ABRIDGED INDEX MEDICUS

Volume 25, Number 12
December 1994

NATIONAL INSTITUTES OF HEALTH
National Library of Medicine

NATIONAL LIBRARY OF MEDICINE PUBLICATIONS

HOW TO ORDER

The following National Library of Medicine (NLM) publications may be purchased from the Superintendent of Documents,U.S. Government Printing Office. (Please do not send orders to the National Library of Medicine.) Remittance should accompany orders and, unless otherwise specified, foreign orders should include an additional 25% of the domestic price to cover mailing. *Prices below are subject to change without notice.* To avoid delays, send a separate order for each title requested, and include full title, price and GPO catalog number. **Mail orders to**: *New Orders, Superintendent of Documents, P.O. Box 371954, Pittsburgh, PA 15250-7954.* GPO **phone order** and information desk (202) 783-3238; **FAX orders** call (202) 512-2250.

Selected publications (noted below) are now available to anyone with Internet access through FTP (File Transfer Protocol). To access NLM publications, FTP to **nlmpubs.nlm.nih.gov** and login as **nlmpubs**. The **index** file in each directory provides information about the files in that directory. Suggestions, comments, or questions may be submitted by e-mail to ftpadmin@nlmpubs.nlm.nih.gov.

INDEX MEDICUS®, 1994: Published monthly as a bibliographic listing of references to current articles from 3,030 of the world's biomedical journals. Included are subject and author sections and a separate Bibliography of Medical Reviews. *Medical Subject Headings* and *List of Journals Indexed* are also furnished as part of the subscription and may be ordered separately (see below). Monthly issues are in two volumes: Part 1, Subject Section (A-P), and Part 2, Subject Section (Q-Z) Author Section and Bibliography of Medical Reviews. Annual subscription (1994): $284 ($355 foreign); single issues $51 ($63.75 foreign). NOTE: Orders received and processed by GPO before October 1 will receive all back issues for the year. Orders handled after that date are processed to begin in January of the next year.

GPO Subscription Code: *IM94*

CUMULATED INDEX MEDICUS, VOL. 34, 1993: A cumulation in seventeen volumes of the citations appearing in *Index Medicus*, 1993. Included are Authors and Subject sections, Medical Subject Headings, List of Journals Indexed, and Bibliography of Medical Reviews. Price 1993: $301 ($376.25 foreign) S/N 017-052-00308-2. Information on earlier editions can be obtained by contacting NLM's Public Information Office. Phone: 301-496-6308.

ABRIDGED INDEX MEDICUS, 1994: A monthly bibliography, based on articles from 119 English-language journals, designed for the individual practitioner and libraries of small hospitals and clinics. Each issue contains citations representing a subset of one month's input into the NLM's computer-based MEDLARS® (Medical Literature Analysis and Retrieval System). Arranged in subject and author sections. Annual subscription: $55 ($68.75 foreign). NOTE: Subscription does not include annual cumulation; see below.

GPO Subscription Code: *ABIM*

CUMULATED ABRIDGED INDEX MEDICUS, 1993, Volume 24: A cumulation in one volume of the citations appearing in the monthly *Abridged Index Medicus* in 1993. Contains subject and author section. Price 1993: $94 ($117.50 foreign) S/N 017-052-00316-0. Information on earlier editions can be obtained by contacting NLM's Public Information Office. Phone: 301-496-6308.

LIST OF JOURNALS INDEXED IN INDEX MEDICUS, 1994: An annual listing of approximately 4,000 journals indexed in *Index Medicus*. Contains four sections (abbreviation, full title, subject, and geographical). (Included with subscription to *Index Medicus*.) Price for individual copies: $16 ($20 foreign).

GPO Code: *IM94* (List of Journals Indexed in Index Medicus)

MEDICAL SUBJECT HEADINGS, 1994—Supplement to *Index Medicus*: An alphabetical and categorical list of all of the subject descriptors used to analyze the biomedical literature in the NLM. Also MeSH tools available from NTIS (see below). Subscribers to *Index Medicus* receive this publication in Part 2 of the January issue; also available separately for $43 ($53.75 foreign).

GPO Code: *IM94* (Medical Subject Headings)

AIDS BIBLIOGRAPHY, 1994: A monthly listing of recent references to journal articles, books, and audiovisual materials on Acquired Immunodeficiency Syndrome (AIDS). Annual subscription (1994): $76 ($95 foreign). [ETP]

GPO Sub ID: *AID94*

CURRENT BIBLIOGRAPHIES IN MEDICINE, 1994: Subscribers receive approximately ten (10) bibliographies yearly on a variety of biomedical topics, excluding AIDS. Topics are chosen for their current popular interest and in connection with NIH Consensus Development Conferences. Annual subscription (1994): $60 ($75 foreign), single issue $8.00 ($10.63 foreign). [ETP]

GPO Subscription Code: *CBM94*

NLM CURRENT CATALOG, 1993 (quarterly): A bibliographic listing of monographs and serials catalogued by the Library. Contains listings by subject, title, series and name. Subscription price: $34 ($42.50 foreign). Single copy price: $34 ($42.50 foreign). NOTE: Subscription begins in month that order is received at GPO. Back issues are not included. Annual cumulation not included with quarterly subscription. (*NLM Current Catalog Proof Sheets are issued weekly by the Medical Library Assn., 919 N. Michigan Ave., Suite 3208, Chicago, IL 60611. Phone: (312) 266-2456.*)

GPO Subscription Code: *NLCQ*

NLM CURRENT CATALOG, 1993 ANNUAL CUMULATION: A bibliographic listing of monographs and serials catalogued by the Library. Contains listings by subject, title, series and name. The annual cumulation is not furnished automatically to subscribers to the quarterlies, but must be ordered separately. The annual supersedes the previous year's quarterlies. Price: $84 ($105 foreign) S/N 017-052-00317-8. The 1993 edition will be the last one published. Information on earlier editions can be obtained by contacting NLM's Public Information Office. Phone: 301-496-6308.

HEALTH SCIENCES SERIALS, 1994 (quarterly): Available in microfiche only. Designed to assist health science librarians identify serial titles and locate the nearest library which can fill an interlibrary loan request. Each issue contains information on some 41,500 serials in NLM's SERLINE® database. Annual subscription: $17 ($21.25 foreign).

GPO Subscription Code: *HSS*

NLM CLASSIFICATION: A SCHEME FOR THE SHELF ARRANGEMENT OF LIBRARY MATERIALS IN THE FIELD OF MEDICINE AND ITS RELATED SCIENCES, 5TH EDITION, 1994: Scheduled to appear in December 1994, the new edition has been updated to include concepts and terminology from the 1995 edition of Medical Subject Headings (MeSH). The schedules have been revised to reflect developments in biomedicine since publication of the 4th edition (revised in 1981), notably medical informatics, biotechnology, immune complex disease, health services research, and public health. Price: $40 ($50 foreign). S/N 017-052-00319-4

NLM AUDIOVISUALS CATALOG, 1993 (quarterly): Contains subject, name/title, and procurement sections for audiovisual instructional materials catalogued by NLM. Subscriptions include 3 quarterlies plus annual cumulation (issued in lieu of 4th quarterly). Price: $33 ($41.25 foreign).

GPO Subscription Code: *MAC93*

NLM AUDIOVISUALS CATALOG, 1993 ANNUAL CUMULATION: Issued as part of the *NLM Audiovisual Catalog* (quarterly). This casebound annual cumulation is also available separately. NOTE: When ordering include words "4th quarterly, 1993". S/N 717-138-00004-0. Price: $33 ($41.25 foreign). The 1993 edition will be the last one published. Information on earlier editions can be obtained by contacting NLM's Public Information Office. Phone 301-496-6308.

BIBLIOGRAPHY OF THE HISTORY OF MEDICINE: A bibliographic listing of citations dealing with the history of medicine and its related sciences and professions. No. 28-1990-1993. $55 ($68.75 foreign) S/N 017-052-00318-6.

A SHORT TITLE CATALOGUE OF EIGHTEENTH CENTURY BOOKS PRINTED IN THE NATIONAL LIBRARY OF MEDICINE (1979): Casebound, 501 pages. List approximately 25,000 items printed from 1701-1800 which are held in the History of Medicine Division collection of the NLM. Price: $13 ($16.25 foreign), S/N 017-052-00198-1

A HISTORY OF THE NATIONAL LIBRARY OF MEDICINE: THE NATION'S TREASURY OF MEDICAL KNOWLEDGE, by Wyndham D. Miles, Ph.D. (1982): A comprehensive, illustrated history of NLM from its beginnings in the early 19th century through its development as an international biomedical information center. Casebound, 531 pages. Price: $14 ($17.50 foreign), S/N017-052-00224-4.

ISSN: 0001-3331

National Library of Medicine

ABRIDGED INDEX MEDICUS

Volume 25, Number 12
December 1994

U.S. DEPARTMENT OF HEALTH
AND HUMAN SERVICES
Public Health Service
National Institutes of Health

NATIONAL LIBRARY OF MEDICINE
8600 Rockville Pike
Bethesda, Maryland 20894

NIH Publication No. 95-251

© All or portions of this publication are protected against copying or other reproduction outside of the United States in accordance with the provisions of Article II of the Universal Copyright Convention.

National Library of Medicine Cataloging in Publication

Abridged Index medicus / National Library of Medicine [and] Medical Library Association, cosponsor.
Vol. 1, no. 1 (Jan. 1970)-
- - [Bethesda, Md.] : The Library ; Washington : Supt. of Docs., U.S. G.P.O. [distributor], 1969-
v.

Vol. 1, no. 1 preceded by Pilot issue dated Aug. 1969.
Issues for v. 8, no. 6-7, June-July 1977 have identical contents covering June citations only. A combined issue including the July and Aug. citations was issued Aug. 1977 and called v. 8, no. 7/8 (July/Aug. 1977).
Vols. for Apr. 1972-Apr. 1979 issued as DHEW publication no. (NIH) 72-251, etc; for May 1979- as NIH publication ; no. 79-251; etc.

1. Medicine - indexes I. Medical Library Association. II. National Library of Medicine (U.S.) III. Title: Index medicus IV. Series: DHEW publication ; no. (NIH) 72-251, etc. V. Series: NIH publication ; no. 79-251, etc.

ISSN 0001-3331 = Abridged Index medicus.

02NLM: ZW 1 A158

The Secretary of Health and Human Services has determined that the publication of this periodical is necessary in the transaction of the public business required by law of this Department. Use of funds for printing this periodical has been approved by the Director of the Office of Management and Budget through September 30, 1995.

For sale by the Superintendent of Documents, U.S. Government Printing Office
Washington, D.C. 20402

CONTENTS

Introduction v

List of Journals Indexed vi

NLM Published Searches viii

ABRIDGED INDEX MEDICUS **Subject Section** 1

Author Section 155

NLM Publications ..... Inside Front Cover

NLM Recurring Bibliographies ..... Inside Back Cover

INTRODUCTION TO ABRIDGED INDEX MEDICUS

The *Abridged Index Medicus (AIM)* is designed to afford rapid access to selected biomedical journal literature of immediate interest to the practicing physician.

Each issue contains citations from 119 English-language journals, representing a subset of one month's input into the National Library of Medicine's computer-based MEDLARS® (Medical Literature Analysis and Retrieval System). In the selection of materials for indexing, the National Library of Medicine (NLM) is advised by a chartered committee of distinguished physicians, medical editors, and medical librarians. This group, the Literature Selection Technical Review Committee (LSTRC), meets several times a year to review new titles, and periodically to re-examine current titles. Consideration was given to the quality of the journals, usefulness of journal content for the medical practitioner, and the need for providing coverage of all fields of clinical medicine. In some fields, where there are more high-quality journals than could be included in the bibliography, consideration was given to the availability of the journals to the American practitioner. In limiting the size of *AIM* it was necessary to omit many excellent publications. The list of journals indexed will be reviewed periodically and is subject to change. On those occasions when a physician's interests require a scanning of the literature that is not contained in AIM, he may turn to the full *Index Medicus*® and to numerous other bibliographic sources.

Journal issues do not arrive at the National Library of Medicine with perfect regularity, nor is it possible to maintain a precise schedule for indexing. Therefore, a given month's *AIM* may contain citations to articles from more than one issue of a monthly journal, or a journal may not be covered in a given issue of *AIM*.

USING ABRIDGED INDEX MEDICUS

Subject Headings

Input to MEDLARS begins with the indexing of journal articles. The content of each article is analyzed and described by a group of terms (subject headings) selected from *Medical Subject Headings (MeSH®)*, the National Library of Medicine's authority list of technical terms. The bibliographic citations in *Abridged Index Medicus* appear under those subject headings. An acquaintance with *MeSH* will help the user of *AIM* determine which specific headings to consult.

When articles are indexed, the most specific term available in *MeSH* is used. Thus, if an article is concerned with erythromycin, it would be indexed under that term, rather than the broader ANTIBIOTICS. Under the latter term, one would find only: (a) articles dealing with antibiotics generally, (b) those that deal in a very general way with a large number of named antibiotics, or (c) those that deal with specific antibiotics which have not been separately listed in *MeSH*.

The physician who is interested in one concept may find that the broader term is also worth examining for articles of possible interest. Although one may be interested primarily in antifungal antibiotics, articles on the general subject of antifungal agents may also be useful.

The physician who wants articles on some aspect of the use of antibiotics in pediatric practice would certainly want not only general articles that would appear under ANTIBIOTICS, but also those concerned with specific antibiotics.

Monthly issues of *Abridged Index Medicus* are arranged in two sections: Subject Section and Author Section.

Subject Section

Each article cited in *AIM* will be found under several subject headings which represent the central concept of the articles. The citation appears in full under each subject heading. Each citation contains the following elements, in order: title of article; first author; journal title abbreviation; date of issue; volume number; issue, part or supplement; and inclusive pagination.

Example:

> The effect of zinc on microbial growth and bacterial killing by cefazolin in a Staphylococcus aureus abscess milieu. Bamberger DM, et al. **J Infect Dis** 1993 Oct;168(4):893-6

The above citation appears under five subject headings:

ABSCESS
CEFAZOLIN
STAPHYLOCOCCAL INFECTIONS
STAPHYLOCOCCUS AUREUS
ZINC

In the citations, under each of the subject headings, only the first author's name appears. For names of other authors, refer to the Author section.

Journal titles are abbreviated; the full title may be found by reference to the abbreviation listing on the next page.

Author Section

References in the Author Section cite authors' names; title of article; journal title abbreviation; date of issue; volume number; issue, part or supplement; and inclusive pagination.

Example:

> **Franks P, Nutting PA, Clancy CM.** Health care reform, primary care, and the need for research. JAMA 1993 Sep 22-29;270(12):1449-53

An Author Section citation may provide the names of as many as ten authors of an article. If an article has eleven or more authors, this is indicated by "et al." after the tenth author's name. The complete citation is printed only under the first author's name; the second through the tenth authors' names are cross-referenced to the full citation under the first author's name, thus:

> **Dermime S, Grignani F, Clerici M, Nervi C, Sozzi G, Talamo GP, Marchesi E, Formelli F, Parmiani G, Pelicci PG, et al.** Occurrence of resistance to retinoic acid in the acute promyelocytic leukemia cell line NB4 is associated with altered expression of the pml/RAR alpha protein. Blood 1993 Sep 1;82(5):1573-7

Grignani F see **Dermime S**
Clerici M see **Dermime S**
Nervi C see **Dermime S**
Sozzi G see **Dermime S**
Talamo GP see **Dermime S**
Marchesi E see **Dermime S**
Formelli F see **Dermime S**
Parmiani G see **Dermime S**
Pelicci PG see **Dermime S**

Users of Abridged Index Medicus are invited to send comments and suggestions to:

Donald A.B. Lindberg, M.D.
Editor-in-Chief, *Index Medicus*
National Library of Medicine
Bethesda, Maryland 20894

LIST OF JOURNALS INDEXED

A

ACADEMIC MEDICINE (PHILADELPHIA PA)
Acad Med

AJR. AMERICAN JOURNAL OF ROENTGENOLOGY (BALTIMORE MD)
AJR Am J Roentgenol

AMERICAN FAMILY PHYSICIAN (KANSAS CITY MO)
Am Fam Physician

AMERICAN HEART JOURNAL (ST. LOUIS MO)
Am Heart J

AMERICAN JOURNAL OF CARDIOLOGY (NEW YORK NY)
Am J Cardiol

AMERICAN JOURNAL OF CLINICAL NUTRITION (BETHESDA MD)
Am J Clin Nutr

AMERICAN JOURNAL OF CLINICAL PATHOLOGY (PHILADELPHIA PA)
Am J Clin Pathol

AMERICAN JOURNAL OF DISEASES OF CHILDREN (CHICAGO IL)
Am J Dis Child

AMERICAN JOURNAL OF THE MEDICAL SCIENCES (HAGERSTOWN MD)
Am J Med Sci

AMERICAN JOURNAL OF MEDICINE (NEWTON MA)
Am J Med

AMERICAN JOURNAL OF NURSING (NEW YORK NY)
Am J Nurs

AMERICAN JOURNAL OF OBSTETRICS AND GYNECOLOGY (ST. LOUIS MO)
Am J Obstet Gynecol

AMERICAN JOURNAL OF OPHTHALMOLOGY (CHICAGO IL)
Am J Ophthalmol

AMERICAN JOURNAL OF PATHOLOGY (PHILADELPHIA PA)
Am J Pathol

AMERICAN JOURNAL OF PHYSICAL MEDICINE AND REHABILITATION (BALTIMORE MD)
Am J Phys Med Rehabil

AMERICAN JOURNAL OF PSYCHIATRY (WASHINGTON DC)
Am J Psychiatry

AMERICAN JOURNAL OF PUBLIC HEALTH (WASHINGTON DC)
Am J Public Health

AMERICAN JOURNAL OF RESPIRATORY AND CRITICAL CARE MEDICINE (NEW YORK NY)
Am J Respir Crit Care Med

AMERICAN JOURNAL OF SURGERY (NEWTON MA)
Am J Surg

AMERICAN JOURNAL OF TROPICAL MEDICINE AND HYGIENE (LAWRENCE KS)
Am J Trop Med Hyg

ANAESTHESIA (LONDON)
Anaesthesia

ANESTHESIA AND ANALGESIA (BALTIMORE MD)
Anesth Analg

ANESTHESIOLOGY (PHILADELPHIA PA)
Anesthesiology

ANNALS OF EMERGENCY MEDICINE (ST LOUIS MO)
Ann Emerg Med

ANNALS OF INTERNAL MEDICINE (PHILADELPHIA PA)
Ann Intern Med

ANNALS OF OTOLOGY, RHINOLOGY AND LARYNGOLOGY (ST. LOUIS MO)
Ann Otol Rhinol Laryngol

ANNALS OF SURGERY (PHILADELPHIA PA)
Ann Surg

ANNALS OF THORACIC SURGERY (NEW YORK NY)
Ann Thorac Surg

ARCHIVES OF DERMATOLOGY (CHICAGO IL)
Arch Dermatol

ARCHIVES OF DISEASE IN CHILDHOOD (LONDON)
Arch Dis Child

ARCHIVES OF ENVIRONMENTAL HEALTH (WASHINGTON DC)
Arch Environ Health

ARCHIVES OF GENERAL PSYCHIATRY (CHICAGO IL)
Arch Gen Psychiatry

ARCHIVES OF INTERNAL MEDICINE (CHICAGO IL)
Arch Intern Med

ARCHIVES OF NEUROLOGY (CHICAGO IL)
Arch Neurol

ARCHIVES OF OPHTHALMOLOGY (CHICAGO IL)
Arch Ophthalmol

ARCHIVES OF OTOLARYNGOLOGY — HEAD AND NECK SURGERY (CHICAGO IL)
Arch Otolaryngol Head Neck Surg

ARCHIVES OF PATHOLOGY AND LABORATORY MEDICINE (CHICAGO IL)
Arch Pathol Lab Med

ARCHIVES OF PEDIATRIC AND ADOLESCENT MEDICINE (CHICAGO IL)
Arch Pediatr Adolesc Med

ARCHIVES OF PHYSICAL MEDICINE AND REHABILITATION (PHILADELPHIA PA)
Arch Phys Med Rehabil

ARCHIVES OF SURGERY (CHICAGO IL)
Arch Surg

ARTHRITIS AND RHEUMATISM (HAGERSTOWN MD)
Arthritis Rheum

B

BLOOD (DULUTH MN)
Blood

BMJ (LONDON)
BMJ

BRAIN (OXFORD)
Brain

BRITISH HEART JOURNAL (LONDON)
Br Heart J

BRITISH JOURNAL OF OBSTETRICS AND GYNAECOLOGY (OXFORD)
Br J Obstet Gynaecol

BRITISH JOURNAL OF RADIOLOGY (LONDON)
Br J Radiol

BRITISH JOURNAL OF RHEUMATOLOGY (LONDON)
Br J Rheumatol

BRITISH JOURNAL OF SURGERY (GUILDFORD)
Br J Surg

C

CA: A CANCER JOURNAL FOR CLINICIANS (NEW YORK NY)
CA Cancer J Clin

CANADIAN MEDICAL ASSOCIATION JOURNAL (OTTAWA)
Can Med Assoc J

CANCER (PHILADELPHIA PA)
Cancer

CHEST (PARK RIDGE IL)
Chest

CIRCULATION (DALLAS TX)
Circulation

CLINICAL ORTHOPAEDICS AND RELATED RESEARCH (PHILADELPHIA PA)
Clin Orthop

CLINICAL PEDIATRICS (PHILADELPHIA PA)
Clin Pediatr (Phila)

CLINICAL PHARMACOLOGY AND THERAPEUTICS (ST. LOUIS MO)
Clin Pharmacol Ther

CRITICAL CARE MEDICINE (BALTIMORE MD)
Crit Care Med

CURRENT PROBLEMS IN SURGERY (ST. LOUIS MO)
Curr Probl Surg

D

DIABETES (NEW YORK NY)
Diabetes

DIGESTIVE DISEASES AND SCIENCES (NEW YORK NY)
Dig Dis Sci

DISEASE-A-MONTH (CHICAGO IL)
Dis Mon

E

ENDOCRINOLOGY (BALTIMORE MD)
Endocrinology

G

GASTROENTEROLOGY (PHILADELPHIA PA)
Gastroenterology

GERIATRICS (MIDDLEBURG OH)
Geriatrics

GUT (LONDON)
Gut

H

HEART AND LUNG (ST. LOUIS MO)
Heart Lung

HOSPITAL PRACTICE (OFFICE EDITION) (NEW YORK NY)
Hosp Pract (Off Ed)

HOSPITALS AND HEALTH NETWORKS (CHICAGO IL)
Hosp Health Netw

J

JAMA (CHICAGO IL)
JAMA

JOURNAL OF ALLERGY AND CLINICAL IMMUNOLOGY (ST. LOUIS MO)
J Allergy Clin Immunol

JOURNAL OF THE AMERICAN COLLEGE OF CARDIOLOGY (NEW YORK NY)
J Am Coll Cardiol

JOURNAL OF THE AMERICAN COLLEGE OF SURGEONS (CHICAGO IL)
J Am Coll Surg

JOURNAL OF THE AMERICAN DIETETIC ASSOCIATION (CHICAGO IL)
J Am Diet Assoc

LIST OF JOURNALS INDEXED

JOURNAL OF BONE AND JOINT SURGERY. AMERICAN VOLUME (BOSTON MA)
J Bone Joint Surg Am

JOURNAL OF BONE AND JOINT SURGERY. BRITISH VOLUME (LONDON)
J Bone Joint Surg Br

JOURNAL OF CLINICAL ENDOCRINOLOGY AND METABOLISM (BALTIMORE MD)
J Clin Endocrinol Metab

JOURNAL OF CLINICAL INVESTIGATION (NEW YORK NY)
J Clin Invest

JOURNAL OF CLINICAL PATHOLOGY (LONDON)
J Clin Pathol

JOURNAL OF FAMILY PRACTICE (EAST NORWALK CT)
J Fam Pract

JOURNAL OF GERONTOLOGY (WASHINGTON DC)
J Gerontol

JOURNAL OF IMMUNOLOGY (BALTIMORE MD)
J Immunol

JOURNAL OF INFECTIOUS DISEASES (CHICAGO IL)
J Infect Dis

JOURNAL OF LABORATORY AND CLINICAL MEDICINE (ST. LOUIS MO)
J Lab Clin Med

JOURNAL OF LARYNGOLOGY AND OTOLOGY (LONDON)
J Laryngol Otol

JOURNAL OF NERVOUS AND MENTAL DISEASE (BALTIMORE MD)
J Nerv Ment Dis

JOURNAL OF NEUROSURGERY (BALTIMORE MD)
J Neurosurg

JOURNAL OF NURSING ADMINISTRATION (WAKEFIELD MA)
J Nurs Adm

JOURNAL OF ORAL AND MAXILLOFACIAL SURGERY (PHILADELPHIA PA)
J Oral Maxillofac Surg

JOURNAL OF PEDIATRICS (ST. LOUIS MO)
J Pediatr

JOURNAL OF THORACIC AND CARDIOVASCULAR SURGERY (ST. LOUIS MO)
J Thorac Cardiovasc Surg

JOURNAL OF TOXICOLOGY. CLINICAL TOXICOLOGY (NEW YORK NY)
J Toxicol Clin Toxicol

JOURNAL OF TRAUMA (BALTIMORE MD)
J Trauma

JOURNAL OF UROLOGY (BALTIMORE MD)
J Urol

L

LANCET (LONDON)
Lancet

M

MAYO CLINIC PROCEEDINGS (ROCHESTER MN)
Mayo Clin Proc

MEDICAL CLINICS OF NORTH AMERICA (PHILADELPHIA PA)
Med Clin North Am

MEDICAL LETTER ON DRUGS AND THERAPEUTICS (NEW ROCHELLE NY)
Med Lett Drugs Ther

MEDICINE (BALTIMORE MD)
Medicine (Baltimore)

N

NEUROLOGY (CLEVELAND OH)
Neurology

NEW ENGLAND JOURNAL OF MEDICINE (BOSTON MA)
N Engl J Med

NURSING CLINICS OF NORTH AMERICA (PHILADELPHIA PA)
Nurs Clin North Am

NURSING OUTLOOK (ST. LOUIS MO)
Nurs Outlook

NURSING RESEARCH (NEW YORK NY)
Nurs Res

O

OBSTETRICS AND GYNECOLOGY (NEW YORK NY)
Obstet Gynecol

ORTHOPEDIC CLINICS OF NORTH AMERICA (PHILADELPHIA PA)
Orthop Clin North Am

P

PEDIATRIC CLINICS OF NORTH AMERICA (PHILADELPHIA PA)
Pediatr Clin North Am

PEDIATRICS (EVANSTON IL)
Pediatrics

PHYSICAL THERAPY (ALEXANDRIA VA)
Phys Ther

PLASTIC AND RECONSTRUCTIVE SURGERY (BALTIMORE MD)
Plast Reconstr Surg

POSTGRADUATE MEDICINE (MINNEAPOLIS MN)
Postgrad Med

PROGRESS IN CARDIOVASCULAR DISEASES (NEW YORK NY)
Prog Cardiovasc Dis

PUBLIC HEALTH REPORTS (HYATTSVILLE MD)
Public Health Rep

R

RADIOLOGIC CLINICS OF NORTH AMERICA (PHILADELPHIA PA)
Radiol Clin North Am

RADIOLOGY (EASTON PA)
Radiology

S

SOUTHERN MEDICAL JOURNAL (BIRMINGHAM AL)
South Med J

SURGERY (ST. LOUIS MO)
Surgery

SURGERY, GYNECOLOGY AND OBSTETRICS (CHICAGO IL)
Surg Gynecol Obstet

SURGICAL CLINICS OF NORTH AMERICA (PHILADELPHIA PA)
Surg Clin North Am

U

UROLOGIC CLINICS OF NORTH AMERICA (PHILADELPHIA PA)
Urol Clin North Am

W

WESTERN JOURNAL OF MEDICINE (SAN FRANCISCO CA)
West J Med

NATIONAL LIBRARY OF MEDICINE PUBLISHED SEARCHES

The Reference Section of the National Library of Medicine produces two bibliographic series of publications which result primarily from a search of the literature contained in a variety of online databases. NLM databases utilized include MEDLINE®, AIDSLINE®, BIOETHICSLINE®, CATLINE®, HEALTH PLANNING AND ADMINISTRATION, and TOXLINE®, among others. AIDS Bibliography (AIDS) and Current Bibliographies in Medicine (CBM) are both subscription items available from the *Superintendent of Documents, U.S. Government Printing Office.* Current issues of the AIDS Bibliography and CBMs are are now available to anyone with Internet access through FTP (File Transfer Protocol). To access NLM publications, FTP to **nlmpubs.nlm.nih.gov** and login as **nlmpubs.** The **index** file in each directory provides information about the files in that directory. Suggestions, comments, or questions may be submitted by e-mail to ftpadmin@nlmpubs.nlm.nih.gov.

AIDS Bibliography (*AID94*)

AIDS Bibliography (1994) is a monthly listing of recent references to journal articles, books, and audiovisual materials on Acquired Immunodeficiency Syndrome (AIDS). Annual subscription price: $76 ($95 foreign). *Please note that prices are subject to change without notice.* Mail to: *New Orders, Superintendent of Documents, P.O. Box 371954, Pittsburgh, PA 15250-7954. GPO Phone Orders: 202-512-1800.*

Current Bibliographies in Medicine (*CBM94*)

Each bibliography in the *Current Bibliographies in Medicine* series covers a distinct subject area of interest to biomedicine and is intended to fulfill a current awareness function. Included as part of this series are all bibliographies prepared in support of National Institutes of Health Consensus Development Conferences (indicated by an ***asterisk*** on the list below). **CBM94** series subscriptions are currently available for $60 U.S. ($75 foreign) or on an individual title basis $8.00 ($10.63 foreign). *Please note that prices are subject to change.* A total of ten bibliographies are expected to be produced for 1994. Mail to: *New Orders, Superintendent of Documents, P.O. Box 371954, Pittsburgh, PA 15250-7954. GPO Phone Orders: 202-512-1800.*

CBM No.	Title
94-8	Silicone implants. 1810 citations, January 1989 through August 1994. Updates and contains all citations from CBM 92-6 Silicone Implants. [S/N 817-010-00008-3]
94-7	Psychosocial aspects of AIDS. 1275 citations. January 1992 through May 1994. [S/N 817-010-00007-5]
94-6	Hispanic-American health. 1799 citations. January 1990 through July 1994. [S/N 817-010-00006-7]
94-5*	Total hip replacement. January 1991 through April 1994. 1095 citations. [S/N 817-010-00005-9]
94-4*	Optimal calcium intake. January 1990 through April 1994. 775 citations. [S/N 817-010-00004-1]
94-3*	Persian gulf experience and health. January 1971 through March 1994. 594 citations. [S/N 817-010-00003-2]
94-2*	Ovarian cancer. January 1990 through January 1994 plus selected earlier references. 1908 citations. [S/N 817-010-00002-4]
94-1*	Effect of corticosteroids for fetal maturation on perinatal outcomes. January 1985 through December 1993. 715 citations. [S/N 817-010-00001-6]
93-7	Community-based health care models. January 1987 through August 1993.113 citations. [S/N817-009-00007-7]
93-6*	Helicobacter pylori in peptic ulcer disease. January 1988 through November 1993. 1191 citations. [S/N 817-009-00006-9]
93-5	Health care for women: access, utilization, outcomes. January 1990 through July 1993. 580 citations. [S/N 817-009-00005-1]
93-4*	Morbidity and mortality of dialysis. January 1991 through August 1993. 2115 citations. [S/N 817-009-00004-2]
93-3	Disease prevention research at NIH. January 1990 through August 1993. 2326 citations. [S/N 817-009-00003-4]
93-2	Orthotics, prosthetics, and mobility aids. January 1989 through June 1993. 2316 citations. [S/N 817-009-00002-6]
93-1	Laboratory animal welfare. January 1992 through December 1992. 87 citations. [S/N 817-009-00001-8]
92-14	Practice guidelines. January 1985 through December 1992. 533 citations. [S/N817-008-00014-3]
92-13	Meta-analysis. January 1980 through October 1992. 337 citations. [S/N817-008-00013-5]
92-12	Audiovisuals in dermatology. January 1970 through September 1992. 645 citations. [S/N 817-008-00012-7]
92-11	Off-label use of prescription drugs. January 1986 through December 1992. 103 citations. [S/N 817-008-00011-9]
92-10*	Early identification of hearing impairment in infants and young children. January 1988 through December 1992. 861 citations. [S/N 817-008-00010-1]
92-9	Multidrug resistance. January 1988 through September 1992. 2,250 citations. [S/N 817-008-00009-7]
92-8*	Impotence. January 1986 through September 1992. [S/N817-008-00008-9]
92-7	Seafood safety. January 1990 through July 1992. 961 citations.[S/N 817-008-00007-1]
92-6	Silicone implants. January 1989 through July 1992. 985 citations. [S/N 817-008-00006-2]
92-5	Saliva as a diagnostic fluid. January 1982 through April 1992. 2298 citations. [S/N 817-008-00005-4]
92-4*	Gallstones and laparoscopic cholecystectomy. January 1989 through August 1992. 683 citations. [S/N 817-008-00004-6]
92-3	Adolescent alcoholism. January 1986 through April 1992. 928 citations. [S/N 817-008-00003-8]
92-2	Laboratory animal welfare. January 1991 through December 1991. 86 citations. [S/N 817-008-00002-0]
92-1*	Methods for voluntary weight loss and control. January 1985 through December 1991. 1119 citations. [S/N 817-008-00001-1]
91-19	Biomedical effects of volcanoes. January 1980 through September 1991. 697 citations.[S/N 817-007-00019-8]
91-18	Seasonal affective disorder.January 1986 through December 1991. 402 citations. [S/N 817-007-00018-0]
91-17	Health effects of global warming. January 1986 through December 1991. 175 citations. [S/N 817-007-00017-1]
91-16*	Triglyceride, high density lipoprotein and coronary heart disease. January 1989 through February 1992. 1636 citations. [S/N817-007-00016-3]
91-15	Electromagnetic fields. January 1989 through October 1991. 733 citations. [S/N 817-007-00015-5]
91-14	Postpartum depression. January 1984 through December 1991. 729 citations. [S/N 817-007-00014-7]
91-13*	Diagnosis and treatment of early melanoma. January 1983 through November 1991. 447 citations. [S/N 817-007-00013-9]
91-12*	Regional medical programs. January 1964 through December 1977. 602 citations. [S/N 817-007-00012-1]
91-11*	Acoustic neuroma. January 1986 through October1991. 1112 citations.[S/N 817-007-00011-2]
91-10*	Diagnosis and treatment of depression in late-life. January 1980 through September 1991. 886 citations. [S/N 817-007-00010-4]
91-9	Pain, anesthesia, and analgesia in common laboratory animals. June 1988 through October 1991. 474 citations. [S/N 817-007-00009-1]
91-8*	Treatment of panic disorder with and without agoraphobia. January 1985 through July 1991. 1448 citations. [S/N 817-007-00008-2]
91-7	Adverse effects of fluoxetine (prozac). January 1987 through June 1991. 270 citations. [S/N 817-007-00007-4]
91-6*	Dental restorative materials. January 1986 through June 1991. 779 citations. [S/N 817-007-00006-6]
91-5	Transmissible subacute spongiform encephalopathies: transmission between animals and man. January 1986 through May 1991. 148 citations. [S/N 817-007-00005-8]
91-4	Medical waste disposal. January 1986 through January 1991. 629 citations. [S/N 817-007-00004-0]
91-3	Nutrition and AIDS. January 1986 through April 1991. 668 citations. [S/N 817-007-00003-1]
91-2	Therapy-related second cancers. January 1986 through March 1991. 880 citations. [S/N 817-007-00002-3]
91-1	Laboratory animal welfare. January 1990 through December 1990. 89 citations. [S/N 817-007-00001-5]
90-19	Human-pet relationships. January 1983 through December 1990. 385 citations.[S/N 817-006-00019-1]

SUBJECT SECTION

ABDOMEN

Relationship of intraabdominal fat as measured by magnetic resonance imaging to postprandial lipemia in middle-aged subjects. Ryu JE, et al. **Am J Clin Nutr** 1994 Oct; 60(4):586-91

Abdominal abscess. Imaging and intervention. Gazelle GS, et al. **Radiol Clin North Am** 1994 Sep;32(5):913-32 (75 ref.)

ABDOMEN, ACUTE

Emergent abdominal surgery in AIDS: experience in San Francisco. Whitney TM, et al. **Am J Surg** 1994 Sep; 168(3):239-43

Chills, fever, and abdominal pain in a postmenopausal woman. Smally JA. **Hosp Pract (Off Ed)** 1994 Sep 15; 29(9):65, 68

The acute abdomen in individuals with AIDS. Wyatt SH, et al. **Radiol Clin North Am** 1994 Sep;32(5):1023-43 (76 ref.)

ABDOMINAL INJURIES

Planned reoperation for trauma: a two year experience with 124 consecutive patients. Hirshberg A, et al. **J Trauma** 1994 Sep;37(3):365-9

Can ultrasound replace diagnostic peritoneal lavage in the assessment of blunt trauma? McKenney M, et al. **J Trauma** 1994 Sep;37(3):439-41

Missed diaphragmatic injuries that were diagnosed and treated thoracoscopically [letter] Sosa JL, et al. **J Trauma** 1994 Sep;37(3):515

Abdominal trauma. Emphasis on computed tomography. Raptopoulos V. **Radiol Clin North Am** 1994 Sep; 32(5):969-87 (73 ref.)

Visceral protein response to enteral versus parenteral nutrition and sepsis in patients with trauma. Kudsk KA, et al. **Surgery** 1994 Sep;116(3):516-23

ABDOMINAL MUSCLES

The location of abdominal wall blood vessels in relationship to abdominal landmarks apparent at laparoscopy. Hurd WW, et al. **Am J Obstet Gynecol** 1994 Sep;171(3):642-6

Mode of delivery and outcome of neonates with gastroschisis [letter] Stringer MD, et al. **Am J Obstet Gynecol** 1994 Sep; 171(3):869-70

An electromyographic validation of an abdominal muscle test. Gilleard WL, et al. **Arch Phys Med Rehabil** 1994 Sep; 75(9):1002-7

Chronic abdominal wall pain. Diagnostic validity and costs. Greenbaum DS, et al. **Dig Dis Sci** 1994 Sep;39(9):1935-41

ABDOMINAL NEOPLASMS

Recurrent benign erythropoietin-secreting pheochromocytomas. Jacobs P, et al. **Am J Med** 1994 Sep; 97(3):307-8

Posttransplantation plasma cell dyscrasias. Joseph G, et al. **Cancer** 1994 Oct 1;74(7):1959-64 (32 ref.)

ABDOMINAL PAIN

Abdominal pain, fever, and rash in a 39-year-old male [clinical conference] **Am J Med** 1994 Sep;97(3):300-6

Upper abdominal pain in pregnancy. Measure blood pressure and analyse urine before admission [letter] Morris NH, et al. **BMJ** 1994 Jul 23;309(6949):270-1

Upper abdominal pain in pregnancy. Immediate admission is inappropriate [letter] Wookey S. **BMJ** 1994 Jul 23; 309(6949):270

Chronic abdominal wall pain. Diagnostic validity and costs. Greenbaum DS, et al. **Dig Dis Sci** 1994 Sep;39(9):1935-41

Intestinal dysmotility in patients with sphincter of Oddi dysfunction. A reason for failed response to sphincterotomy. Soffer EE, et al. **Dig Dis Sci** 1994 Sep; 39(9):1942-6

Clinical problem-solving. Still hazy after all these years. Ben-Chetrit E, et al. **N Engl J Med** 1994 Oct 6; 331(14):934-8

Chronic abdominal pain as the initial manifestation of pancreatic injury due to remote blunt trauma of the abdomen. Gholson CF, et al. **South Med J** 1994 Sep; 87(9):902-4

ABNORMALITIES

The Routine Antenatal Diagnostic Imaging with Ultrasound Study: another perspective. DeVore GR. **Obstet Gynecol** 1994 Oct;84(4):622-6

Glycemic thresholds for spontaneous abortion and congenital malformations in insulin-dependent diabetes mellitus. Rosenn B, et al. **Obstet Gynecol** 1994 Oct;84(4):515-20

ABNORMALITIES, DRUG-INDUCED

Safety of the new quinolones in pregnancy. Berkovitch M, et al. **Obstet Gynecol** 1994 Oct;84(4):535-8

ABNORMALITIES, MULTIPLE

A novel human insulin receptor gene mutation uniquely inhibits insulin binding without impairing posttranslational processing. Roach P, et al. **Diabetes** 1994 Sep; 43(9):1096-102

ABO BLOOD-GROUP SYSTEM

Human red cell aquaporin CHIP. I. Molecular characterization of ABH and Colton blood group antigens. Smith BL, et al. **J Clin Invest** 1994 Sep;94(3):1043-9

ABORTION

Early amniocentesis versus chorionic villus sampling for fetal karyotyping [letter] Bombard AT, et al. **Lancet** 1994 Sep 17;344(8925):826

Early amniocentesis versus chorionic villus sampling for fetal karyotyping [letter] Boulos A, et al. **Lancet** 1994 Sep 17; 344(8925):826

Glycemic thresholds for spontaneous abortion and congenital malformations in insulin-dependent diabetes mellitus. Rosenn B, et al. **Obstet Gynecol** 1994 Oct;84(4):515-20

ABORTION, INDUCED

State family planning and abortion expenditures: their effect on public health. Meier KJ, et al. **Am J Public Health** 1994 Sep;84(9):1468-72

Conscientious refusal to assist with abortion [editorial] Dooley D. **BMJ** 1994 Sep 10;309(6955):622-3

Assessing change through audit [letter] Margison F. **BMJ** 1994 Sep 10;309(6955):671

Audit of management of induced abortion. Chlamydial infection is ignored [letter] Smith IW, et al. **BMJ** 1994 Sep 3;309(6954):609

Audit of management of induced abortion. Primary care component is ignored [letter] Stein K, et al. **BMJ** 1994 Sep 3;309(6954):609

Methotrexate and misoprostol used in abortions [letter] Kerigan AT. **Can Med Assoc J** 1994 Sep 1;151(5):518

ABORTION, THERAPEUTIC

Should the reduced embryos be considered in outcome calculations of multifetal pregnancy reduction? [letter] Blickstein I. **Am J Obstet Gynecol** 1994 Sep;171(3):866-7

ABSCESS

Magnetic resonance imaging in adults presenting with severe acute infectious cellulitis. Saiag P, et al. **Arch Dermatol** 1994 Sep;130(9):1150-8

Obturator internus muscle abscess [letter] LiPuma JJ, et al. **Arch Pediatr Adolesc Med** 1994 Sep;148(9):996-7

Ultrasound imaging of soft-tissue masses in the extremities [editorial] Johnstone AJ, et al. **J Bone Joint Surg Br** 1994 Sep;76(5):688-9

Abdominal abscess. Imaging and intervention. Gazelle GS, et al. **Radiol Clin North Am** 1994 Sep;32(5):913-32 (75 ref.)

ACADEMIC MEDICAL CENTERS

Project 3000 by 2000 and health care reform. Cohen JJ. **Acad Med** 1994 Sep;69(9):728

Role of psychiatry in the academic health sciences center [letter] Yates WR. **Acad Med** 1994 Sep;69(9):734

Radiology: the New York Hospital-Cornell Medical Center. Evans JA. **AJR Am J Roentgenol** 1994 Oct;163(4):983-6

Academic surgical group practices at the dawn of health reform. Flint L, et al. **Ann Surg** 1994 Sep;220(3):374-8; discussion 378-81

A 6-month experience at the Regional Dermatology Training Centre in east Africa. Lookingbill DP. **Arch Dermatol** 1994 Sep;130(9):1172-6

Health care reform. A threat to research and education in the academic health center [editorial] Katz AM. **Circulation** 1994 Sep;90(3):1572

ACADEMIES AND INSTITUTES

Neuroscientist/psychiatrist takes helm at flagship primate research center [news] Skolnick AA. **JAMA** 1994 Sep 28; 272(12):907-9

Yerkes Primate studies yielding clinical fruit, results useful in ophthalmology, behavioral science [news] Skolnick AA. **JAMA** 1994 Sep 28;272(12):909-10

ACANTHAMOEBA KERATITIS

Acanthamoeba keratitis [letter] Singh S, et al. **BMJ** 1994 Jul 23;309(6949):273

ACANTHOLYSIS

A papulovesicular eruption revealing multinucleated giant cells on Tzanck smear. Transient acantholytic dermatosis (TAD). Whitmore SE, et al. **Arch Dermatol** 1994 Sep; 130(9):1193-4, 1196-7

ACANTHOSIS NIGRICANS

Case in point. Acanthosis nigricans. Lee E, et al. **Hosp Pract (Off Ed)** 1994 Sep 15;29(9):104

ACCIDENTAL FALLS

Falls [editorial; comment] Cummings SR, et al. **N Engl J Med** 1994 Sep 29;331(13):872-3. Comment on: N Engl J Med 1994 Sep 29;331(13):821-7.

A multifactorial intervention to reduce the risk of falling among elderly people living in the community [see comments] Tinetti ME, et al. **N Engl J Med** 1994 Sep 29; 331(13):821-7. Comment in: N Engl J Med 1994 Sep 29;331(13):872-3.

ACCIDENTS, TRAFFIC

Driving and epilepsy: a physician's dilemma [editorial] Salvati CA. **Am Fam Physician** 1994 Sep 15;50(4):773-4

Cycle helmets. Do not separate bicycles from motor vehicles [letter] Wachtel A. **BMJ** 1994 Aug 20-27;309(6953):541-2

Lower extremity injuries from motorcycle crashes: a common cause of preventable injury. Peek C, et al. **J Trauma** 1994 Sep;37(3):358-64

Deaths from motor vehicle crashes: patterns of injury in restrained and unrestrained victims. Swierzewski MJ, et al. **J Trauma** 1994 Sep;37(3):404-7

From the Centers for Disease Control and Prevention. Head injuries associated with motorcycle use--Wisconsin, 1991. **JAMA** 1994 Sep 21;272(11):845-6

ACCOUNTING

A billing operation in an academic practice [letter] Shaw DV, et al. **Acad Med** 1994 Sep;69(9):735-6

ACCREDITATION

The trials of accreditation. Bergman R. **Hosp Health Netw** 1994 Sep 5;68(17):42-6, 49

ACETABULUM

MR imaging of acetabular fractures: value in detecting femoral head injury, intraarticular fragments, and sciatic nerve injury. Potter HG, et al. **AJR Am J Roentgenol** 1994 Oct;163(4):881-6

Risk factors affecting radiological failure of the socket in primary Charnley low friction arthroplasty. A 10- to 20-year followup study. Kobayashi S, et al. **Clin Orthop** 1994 Sep;(306):84-96 (76 ref.)

Acetabular protrusion secondary to pelvic hemangioma. A case report and review of the literature. Rao SB, et al. **Clin Orthop** 1994 Sep;(306):209-12 (22 ref.)

Compressed allograft chips for acetabular reconstruction in revision hip arthroplasty. Azuma T, et al. **J Bone Joint Surg Br** 1994 Sep;76(5):740-4

Total hip replacement using femoral neck bone to graft the dysplastic acetabulum. Follow-up study of 18 patients with old congenital dislocation of the hip. Inao S, et al. **J Bone Joint Surg Br** 1994 Sep;76(5):735-9

Superolateral bone grafting for acetabular deficiency in primary total hip replacement and revision. Marti RK, et al. **J Bone Joint Surg Br** 1994 Sep;76(5):728-34

ACETAMINOPHEN

A new loading dose for N-acetylcysteine? The answer is no [letter] Smilkstein MJ. **Ann Emerg Med** 1994 Sep; 24(3):538-9

ACETIC ACIDS

Identification of residues in monoclonal antibody NC10.8 that bind to the sweetener N-(p-cyanophenyl)-N'-(diphenylmethyl)guanidinoacetic acid by using radioligand binding, absorption and fluorescence spectroscopy, computer-aided molecular modeling, and site-directed mutagenesis. Anchin JM, et al. **J Immunol** 1994 Oct 1;153(7):3059-69

ACETYLCHOLINE

Long-term oral administration of L-arginine reduces intimal thickening and enhances neoendothelium-dependent acetylcholine-induced relaxation after arterial injury. Hamon M, et al. **Circulation** 1994 Sep;90(3):1357-62

ACETYLCYSTEINE

A new loading dose for N-acetylcysteine? The answer is no [letter] Smilkstein MJ. **Ann Emerg Med** 1994 Sep; 24(3):538-9

ACID-BASE EQUILIBRIUM

Surrogate laboratory measures of cyanide intoxication [letter] Shusterman D, et al. **Ann Emerg Med** 1994 Sep;24(3):537-8
Gastric tonometry supplements information provided by systemic indicators of oxygen transport. Chang MC, et al. **J Trauma** 1994 Sep;37(3):488-94

ACIDS

The proton pump inhibitor omeprazole inhibits acid survival of Helicobacter pylori by a urease-independent mechanism. McGowan CC, et al. **Gastroenterology** 1994 Sep; 107(3):738-43

ACNE VULGARIS

Severe episode of high fever with rash, lymphadenopathy, neutropenia, and eosinophilia after minocycline therapy for acne. Kaufmann D, et al. **Arch Intern Med** 1994 Sep 12; 154(17):1983-4

ACQUIRED IMMUNODEFICIENCY SYNDROME

Psychiatric comorbidity and length of stay in hospitalized AIDS patients. Uldall KK, et al. **Am J Psychiatry** 1994 Oct;151(10):1475-8
Emergent abdominal surgery in AIDS: experience in San Francisco. Whitney TM, et al. **Am J Surg** 1994 Sep; 168(3):239-43
Asymptomatic vesicles in a patient with the acquired immunodeficiency syndrome. Disseminated varicella-zoster virus (VZV) infection. Blankenship W, et al. **Arch Dermatol** 1994 Sep;130(9):1193, 1196
Validation of clinical AIDS prognostic staging (CAPS) [letter] Justice AC. **Arch Intern Med** 1994 Sep 26; 154(18):2113
Antiretroviral treatment of men infected with human immunodeficiency virus type 1 reduces the incidence of heterosexual transmission. Italian Study Group on HIV Heterosexual Transmission. Musicco M, et al. **Arch Intern Med** 1994 Sep 12;154(17):1971-6
Evolving trends revealed by autopsies of patients with the acquired immunodeficiency syndrome. 565 autopsies in adults with the acquired immunodeficiency syndrome, Los Angeles, Calif, 1992-1993. Klatt EC, et al. **Arch Pathol Lab Med** 1994 Sep;118(9):884-90
Effect of low- and intermediate-purity clotting factor therapy on progression of human immunodeficiency virus infection in congenital clotting disorders. Transfusion Safety Study Group. Gjerset GF, et al. **Blood** 1994 Sep 1;84(5):1666-71
Discrimination against people with HIV infection and AIDS [letter] D'Andrea C, et al. **BMJ** 1994 Jul 23; 309(6949):272-3
Prevalence of HIV infection in pregnant women in London and elsewhere in England. Nicoll A, et al. **BMJ** 1994 Aug 6;309(6951):376-7
Use of CD4 lymphocyte count to predict long-term survival free of AIDS after HIV infection [see comments] Phillips AN, et al. **BMJ** 1994 Jul 30;309(6950):309-13. Comment in: BMJ 1994 Jul 30;309(6950):283-4.
Long-term survival in HIV-1 infection [editorial; comment] Rutherford GW. **BMJ** 1994 Jul 30;309(6950):283-4. Comment on: BMJ 1994 Jul 30;309(6950):309-13.
Death of surgeon from AIDS raises controversy [news] Siegel-Itzkovich J. **BMJ** 1994 Jul 23;309(6949):222
Gliomas in patients with acquired immune deficiency syndrome. Chamberlain MC. **Cancer** 1994 Oct 1; 74(7):1912-4
Treatment of AIDS-related spontaneous pneumothorax. A decade of experience. Wait MA, et al. **Chest** 1994 Sep; 106(3):693-6
The natural history of esophageal candidiasis after successful treatment in patients with AIDS. Laine L. **Gastroenterology** 1994 Sep;107(3):744-6
Passive immunotherapy in treatment of advanced human immunodeficiency virus infection [letter] Karpas A. **J Infect Dis** 1994 Sep;170(3):742-4
Multicenter evaluation of quantification methods for plasma human immunodeficiency virus type 1 RNA. Lin HJ, et al. **J Infect Dis** 1994 Sep;170(3):553-62
The efficacy of zidovudine is time limited [letter] Berman DS, et al. **JAMA** 1994 Oct 5;272(13):1001; discussion 1001-2
Many clues, few conclusions on AIDS [news] Cotton P. **JAMA** 1994 Sep 14;272(10):753-4, 756
US sticks head in the sand on AIDS prevention [news] Cotton P. **JAMA** 1994 Sep 14;272(10):756-7
The efficacy of zidovudine is time limited [letter] Moore RD, et al. **JAMA** 1994 Oct 5;272(13):1001; discussion 1001-2
LA law and clean needles [news] **Lancet** 1994 Sep 17; 344(8925):810
HIV infection in recipients of blood products from donors with known duration of infection. Ashton LJ, et al. **Lancet** 1994 Sep 10;344(8924):718-20
Rapidly evolving HIV-1 infection in lung of AIDS patient [letter] Clarke JR, et al. **Lancet** 1994 Sep 3;344(8923):679-80
Community-based and novel-therapy AIDS research [news] Frankel DH. **Lancet** 1994 Sep 10;344(8924):741-2
Risks of immunodeficiency, AIDS, and death related to purity of factor VIII concentrate. Multicenter Hemophilia Cohort Study. Goedert JJ, et al. **Lancet** 1994 Sep 17; 344(8925):791-2
"Starwars" for AIDS [news] McCarthy M. **Lancet** 1994 Sep 17;344(8925):813
AIDS dementia complex and didanosine [letter] Portegies P, et al. **Lancet** 1994 Sep 10;344(8924):759
US inquiry into HIV in blood products [news] Rowe PM. **Lancet** 1994 Sep 24;344(8926):876
The hotel project. A community approach to persons with AIDS. Robb V. **Nurs Clin North Am** 1994 Sep;29(3):521-31
HIV/AIDS nursing care summit presents challenges for the next decade [news] **Nurs Outlook** 1994 May-Jun; 42(3):136-8
Free access to electronic AIDS information [news] **Nurs Outlook** 1994 May-Jun;42(3):138
President's message: the HIV/AIDS nursing care summit--a model for the AAN [news] McBride AB. **Nurs Outlook** 1994 May-Jun;42(3):135-6
Does the patient have HIV? I can't tell. Pollack B. **Postgrad Med** 1994 Sep 1;96(3):19
The acute abdomen in individuals with AIDS. Wyatt SH, et al. **Radiol Clin North Am** 1994 Sep;32(5):1023-43 (76 ref.)
Tolerance of patients with human immunodeficiency virus and anal carcinoma to treatment with combined chemotherapy and radiation therapy. Holland JM, et al. **Radiology** 1994 Oct;193(1):251-4

ACRODERMATITIS

Acrodermatitis enteropathica, zinc metabolism, copper status, and immune function. Sandström B, et al. **Arch Pediatr Adolesc Med** 1994 Sep;148(9):980-5

ACROMEGALY

Enhanced basal and disorderly growth hormone secretion distinguish acromegalic from normal pulsatile growth hormone release. Hartman ML, et al. **J Clin Invest** 1994 Sep;94(3):1277-88

ACROMION

Os acromiale associated with rotator cuff impingement: MR imaging of the shoulder. Park JG, et al. **Radiology** 1994 Oct;193(1):255-7

ACTH SYNDROME, ECTOPIC

Ectopic ACTH syndrome due to colonic neuroendocrine tumor. Beales IL. **Dig Dis Sci** 1994 Sep;39(9):2049-50

ACTING OUT

Acting in medical practice [see comments] Finestone HM, et al. **Lancet** 1994 Sep 17;344(8925):801-2. Comment in: Lancet 1994 Sep 17;344(8925):767.
Department of theatrical medicine? [comment] McManus C. **Lancet** 1994 Sep 17;344(8925):767. Comment on: Lancet 1994 Sep 17;344(8925):801-2.

ACTIVITIES OF DAILY LIVING

Serum albumin level and physical disability as predictors of mortality in older persons. Corti MC, et al. **JAMA** 1994 Oct 5;272(13):1036-42

ACYCLOVIR

(Mis)treatment of acute herpes zoster [letter] Tyring SK. **Arch Intern Med** 1994 Sep 26;154(18):2109
Treatment with intravenous (S)-1-[3-hydroxy-2-(phosphonylmethoxy)propyl]-cytosine of acyclovir-resistant mucocutaneous infection with herpes simplex virus in a patient with AIDS. Lalezari JP, et al. **J Infect Dis** 1994 Sep;170(3):570-2

ADAPTATION, PHYSIOLOGICAL

Obesity as an adaptation to a high-fat diet [letter] Prentice AM, et al. **Am J Clin Nutr** 1994 Oct;60(4):640-2
Phosphatidylcholines as mediators of adaptive cytoprotection of the rat duodenum. Lugea A, et al. **Gastroenterology** 1994 Sep;107(3):720-7

ADAPTATION, PSYCHOLOGICAL

Stress, coping, and well-being among third-year medical students. Mosley TH Jr, et al. **Acad Med** 1994 Sep; 69(9):765-7
Homecare. What flowers are for. Frozena CL. **Am J Nurs** 1994 Sep;94(9):68-71

ADENOCARCINOMA

Flow-cytometric analysis of nuclear DNA content in endometrial adenocarcinoma. Atypical mitoses are associated with DNA aneuploidy. Genest DR, et al. **Am J Clin Pathol** 1994 Sep;102(3):341-8
Identification of the MN antigen as a diagnostic biomarker of cervical intraepithelial squamous and glandular neoplasia and cervical carcinomas. Liao SY, et al. **Am J Pathol** 1994 Sep;145(3):598-609
Inguinal lymph node metastases from adenocarcinoma of the rectum. Mesko TW, et al. **Am J Surg** 1994 Sep;168(3):285-7
Terminal duct carcinoma. Recognition of a low-grade salivary adenocarcinoma. Lucarini JW, et al. **Arch Otolaryngol Head Neck Surg** 1994 Sep;120(9):1010-5
Primary vs metastatic hepatic carcinoma. An immunohistochemical study of 34 cases. Fucich LF, et al. **Arch Pathol Lab Med** 1994 Sep;118(9):927-30
Multifocal adenocarcinoma in situ with underlying carcinoid tumor of the gallbladder. Resnick MB, et al. **Arch Pathol Lab Med** 1994 Sep;118(9):933-4
Pancreatic cancer. Murr MM, et al. **CA Cancer J Clin** 1994 Sep-Oct;44(5):304-18 (59 ref.)
Phase I trial of low dose N-phosphonacetyl-L-aspartic acid and high dose 5-fluorouracil administered concomitantly with radiation therapy for unresectable localized adenocarcinoma of the pancreas. Ardalan B, et al. **Cancer** 1994 Oct 1;74(7):1869-73
Esophageal carcinoma with airway invasion. Evolution and choices of therapy. Altorki NK, et al. **Chest** 1994 Sep; 106(3):742-5
Long-term prognosis of well-differentiated adenocarcinoma in endoscopically removed colorectal adenomas. Cunningham KN, et al. **Dig Dis Sci** 1994 Sep;39(9):2034-7
Prognostic value of cytosolic estrogen receptors in human colorectal carcinoma and surrounding mucosa. Preliminary results. Di Leo A, et al. **Dig Dis Sci** 1994 Sep;39(9):2038-42
Adenocarcinoma in the rectal segment in familial polyposis coli is not prevented by sulindac therapy. Niv Y, et al. **Gastroenterology** 1994 Sep;107(3):854-7
Abnormal basement membrane in tumors induced by rat colon cancer cells [see comments] Pujuguet P, et al. **Gastroenterology** 1994 Sep;107(3):701-11. Comment in: Gastroenterology 1994 Sep;107(3):881-3.
Staining pattern of type IV collagen and prognosis in early stage adenocarcinoma of the lung. Watanabe N, et al. **J Clin Pathol** 1994 Jul;47(7):613-5
Occult cardiac metastatic tumor. Haddad-Laclé J, et al. **J Fam Pract** 1994 Sep;39(3):287-9
Carcinomas of the esophagus and the cardia in young patients. Chen H, et al. **J Thorac Cardiovasc Surg** 1994 Sep;108(3):512-6
Prognostic factors in men with stage D1 prostate cancer: identification of patients less likely to have prolonged survival after radical prostatectomy [see comments] Sgrignoli AR, et al. **J Urol** 1994 Oct;152(4):1077-81. Comment in: J Urol 1994 Oct;152(4):1180.
One-stage laparoscopic pelvic lymphadenectomy and radical perineal prostatectomy [see comments] Thomas R, et al. **J Urol** 1994 Oct;152(4):1174-7. Comment in: J Urol 1994 Oct;152(4):1180.
Partial remission of parotid gland carcinoma after goserelin [letter] van der Hulst RW, et al. **Lancet** 1994 Sep 17; 344(8925):817
Percutaneous biliary stenting for obstructive jaundice after liver regeneration after extensive metastasectomy. Oudkerk M, et al. **Surgery** 1994 Sep;116(3):593-5

ADENOCARCINOMA, CLEAR CELL

Hyalinizing clear cell carcinoma of salivary origin. Batsakis JG, et al. **Ann Otol Rhinol Laryngol** 1994 Sep;103(9):746-8

ADENOCARCINOMA, FOLLICULAR

Presence of a specific antiestrogen binding site on human follicular thyroid carcinoma cell line (UCLA RO 82 W-1): inhibition by an endogenous ligand present in human serum. Gross C, et al. **J Clin Endocrinol Metab** 1993 Nov; 77(5):1361-6
Transforming growth factor-beta 1 is a negative regulator for differentiated thyroid cancer: studies of growth, migration, invasion, and adhesion of cultured follicular and papillary thyroid cancer cell lines. Hölting T, et al. **J Clin Endocrinol Metab** 1994 Sep;79(3):806-13
Retinoids stimulate type I iodothyronine 5'-deiodinase activity in human follicular thyroid carcinoma cell lines. Schreck R, et al. **J Clin Endocrinol Metab** 1994 Sep; 79(3):791-8

ADENOCARCINOMA, MUCINOUS

Imaging findings in mucin-containing carcinomas of the breast: correlation with pathologic features. Conant EF, et al. **AJR Am J Roentgenol** 1994 Oct;163(4):821-4

ADENOCARCINOMA, SCIRRHOUS

Primary linitis plastica carcinoma of the colon and rectum. Shirouzu K, et al. **Cancer** 1994 Oct 1;74(7):1863-8

ADENOIDECTOMY

Bacterial tracheitis as a complication of tonsillectomy and adenoidectomy. Eid NS, et al. **J Pediatr** 1994 Sep; 125(3):401-2

ADENOMA

Parathyroid adenoma within the vagus nerve. Doppman JL, et al. **AJR Am J Roentgenol** 1994 Oct;163(4):943-5
High-resolution, dynamic pituitary MR imaging: standard

of care or academic pastime? [comment] Elster AD. **AJR Am J Roentgenol** 1994 Sep;163(3):680-2. Comment on: AJR Am J Roentgenol 1994 Sep;163(3):671-9.
Detection of pituitary microadenomas: comparison of dynamic keyhole fast spin-echo, unenhanced, and conventional contrast-enhanced MR imaging [see comments] Kucharczyk W, et al. **AJR Am J Roentgenol** 1994 Sep;163(3):671-9. Comment in: AJR Am J Roentgenol 1994 Sep;163(3):680-2.
Loss of major histocompatibility complex-encoded transporter associated with antigen presentation (TAP) in colorectal cancer. Kaklamanis L, et al. **Am J Pathol** 1994 Sep;145(3):505-9
Further evidence that one of the earliest alterations in colorectal carcinogenesis involves APC. Tsao J, et al. **Am J Pathol** 1994 Sep;145(3):531-4
Cell type-specific expression of the pituitary transcription activator pit-1 in the human pituitary and pituitary adenomas: Asa SL, et al. **J Clin Endocrinol Metab** 1993 Nov;77(5):1275-80
Identification of gonadotroph adenomas in men with clinically nonfunctioning adenomas by the luteinizing hormone beta subunit response to thyrotropin-releasing hormone. Daneshdoost L, et al. **J Clin Endocrinol Metab** 1993 Nov;77(5):1352-5
Pit-1 messenger ribonucleic acid is differentially expressed in human pituitary adenomas. Friend KE, et al. **J Clin Endocrinol Metab** 1993 Nov;77(5):1281-6
Expression of three somatostatin receptor subtypes in pituitary adenomas: evidence for preferential SSTR5 expression in the mammosomatotroph lineage. Greenman Y, et al. **J Clin Endocrinol Metab** 1994 Sep;79(3):724-9
Radiation-associated hyperparathyroidism: comparison of adenoma growth rates, inferred from weight and duration of latency, with prevalence of mitosis. Parfitt AM, et al. **J Clin Endocrinol Metab** 1993 Nov;77(5):1318-22
Receptors for pituitary adenylate cyclase activating peptides in human pituitary adenomas. Robberecht P, et al. **J Clin Endocrinol Metab** 1993 Nov;77(5):1235-9
Nephrogenic adenoma in a bladder diverticulum. Heffernan JP, et al. **J Urol** 1994 Oct;152(4):1208-10
Effects of haemopoietic growth factors for aplastic anaemia [letter] Uwai M, et al. **Lancet** 1994 Sep 10;344(8924):756-7
Identification of virilizing adrenal tumors in hirsute women [see comments] Derksen J, et al. **N Engl J Med** 1994 Oct 13;331(15):968-73. Comment in: N Engl J Med 1994 Oct 13;331(15):1015-6.
Incidental pituitary lesions in 1,000 unselected autopsy specimens. Teramoto A, et al. **Radiology** 1994 Oct; 193(1):161-4

ADENOMA, ADRENAL CORTICAL

Hematopoietic elements associated with adrenal glands. A study of the spectrum of change in nine cases. Goetz SP, et al. **Arch Pathol Lab Med** 1994 Sep;118(9):895-6
Adrenal adenomas: characteristic hyperintense rim sign on fat-saturated spin-echo MR images. Ichikawa T, et al. **Radiology** 1994 Oct;193(1):247-50

ADENOMA, PLEOMORPHIC

Superiority of magnetic resonance over computed tomography for imaging parotid tumor. Barsotti JB, et al. **Ann Otol Rhinol Laryngol** 1994 Sep;103(9):737-40

ADENOMATOSIS, PULMONARY

Effects of haemopoietic growth factors for aplastic anaemia [letter] Uwai M, et al. **Lancet** 1994 Sep 10;344(8924):756-7

ADENOMATOUS POLYPOSIS COLI

Adenocarcinoma in the rectal segment in familial polyposis coli is not prevented by sulindac therapy. Niv Y, et al. **Gastroenterology** 1994 Sep;107(3):854-7

ADENOSINE

Relationship between plasma adenosine concentration and breathing movements in growth-retarded fetuses. Yoneyama Y, et al. **Am J Obstet Gynecol** 1994 Sep; 171(3):701-6
Existence and role of substrate cycling between AMP and adenosine in isolated rabbit cardiomyocytes under control conditions and in ATP depletion. Wagner DR, et al. **Circulation** 1994 Sep;90(3):1343-9
Antidromic tachycardia utilizing decremental, latent accessory atrioventricular fibers: differentiation from adenosine-sensitive ventricular tachycardia. Goldberger JJ, et al. **J Am Coll Cardiol** 1994 Sep;24(3):732-8
Effect of adenosine or adenosine triphosphate on antidromic tachycardia. Li HG, et al. **J Am Coll Cardiol** 1994 Sep; 24(3):728-31

ADENOSINE MONOPHOSPHATE

Existence and role of substrate cycling between AMP and adenosine in isolated rabbit cardiomyocytes under control conditions and in ATP depletion. Wagner DR, et al. **Circulation** 1994 Sep;90(3):1343-9

ADENOSINE TRIPHOSPHATE

Adenosine in wide complex tachycardia: potential pitfalls in diagnostic value. Lee KL, et al. **Ann Emerg Med** 1994 Oct; 24(4):741-7
Use of ATP-MgCl2 in the evaluation and treatment of children with pulmonary hypertension secondary to congenital heart defects. Brook MM, et al. **Circulation** 1994 Sep;90(3):1287-93
Existence and role of substrate cycling between AMP and adenosine in isolated rabbit cardiomyocytes under control conditions and in ATP depletion. Wagner DR, et al. **Circulation** 1994 Sep;90(3):1343-9
Effect of adenosine or adenosine triphosphate on antidromic tachycardia. Li HG, et al. **J Am Coll Cardiol** 1994 Sep; 24(3):728-31

ADENOVIRIDAE

Adenovirus-mediated transfer of a gene encoding human apolipoprotein A-I into normal mice increases circulating high-density lipoprotein cholesterol. Kopfler WP, et al. **Circulation** 1994 Sep;90(3):1319-27

ADENOVIRIDAE INFECTIONS

Donor leukocyte infusion as therapy of life-threatening adenoviral infections after T-cell-depleted bone marrow transplantation [letter] Hromas R, et al. **Blood** 1994 Sep 1;84(5):1689-90

ADENYL CYCLASE

Preserved beta-adrenoceptor-mediated adenylyl cyclase activity despite receptor and postreceptor dysfunction in acute myocardial ischemia. Wolff AA, et al. **Am Heart J** 1994 Sep;128(3):542-50

ADIPOSE TISSUE

Cutaneous botryomycosis: MR findings. Chu WO, et al. **AJR Am J Roentgenol** 1994 Sep;163(3):647-8
Mature cystic teratomas of the ovary without fat in the cystic cavity: MR features in 12 cases. Yamashita Y, et al. **AJR Am J Roentgenol** 1994 Sep;163(3):613-6
Relationship of intraabdominal fat as measured by magnetic resonance imaging to postprandial lipemia in middle-aged subjects. Ryu JE, et al. **Am J Clin Nutr** 1994 Oct; 60(4):586-91
The effects of cortisol on the regulation of lipoprotein lipase activity in human adipose tissue. Ottosson M, et al. **J Clin Endocrinol Metab** 1994 Sep;79(3):820-5

ADJUVANTS, IMMUNOLOGIC

Randomised placebo-controlled trial of recombinant interleukin-2 in chronic uraemic patients who are non-responders to hepatitis B vaccine. Jungers P, et al. **Lancet** 1994 Sep 24;344(8926):856-7

ADMINISTRATION, ORAL

From the Food and Drug Administration. Nightingale SL. **JAMA** 1994 Oct 5;272(13):995

ADOLESCENCE

Effect of deslorelin-induced pubertal delay on the growth of adolescents with short stature and normally timed puberty: preliminary results. Municchi G, et al. **J Clin Endocrinol Metab** 1993 Nov;77(5):1334-9

ADOLESCENT BEHAVIOR

Maternal smoking during pregnancy and smoking by adolescent daughters. Kandel DB, et al. **Am J Public Health** 1994 Sep;84(9):1407-13
From the Centers for Disease Control and Prevention. Changes in the cigarette brand preferences of adolescent smokers--United States, 1989-1993. **JAMA** 1994 Sep 21; 272(11):843-4

ADOLESCENT HEALTH SERVICES

Child and adolescent mental health services: purchasers' knowledge and plans. Vanstraelen M, et al. **BMJ** 1994 Jul 23;309(6949):259-61

ADRENAL CORTEX

Calcium-dependent protein kinase-C activity in human adrenocortical neoplasms, hyperplastic adrenals, and normal adrenocortical tissue. Latronico AC, et al. **J Clin Endocrinol Metab** 1994 Sep;79(3):736-9
Gene expression, localization, and characterization of endothelin A and B receptors in the human adrenal cortex. Rossi G, et al. **J Clin Invest** 1994 Sep;94(3):1226-34

ADRENAL CORTEX HORMONES

Endocrine and lung function in asthmatic children on inhaled corticosteroids. Nicolaizik WH, et al. **Am J Respir Crit Care Med** 1994 Sep;150(3):624-8
Regulation of sodium-potassium adenosine triphosphate subunit gene expression by corticosteroids and 11 beta-hydroxysteroid dehydrogenase activity. Whorwood CB, et al. **Endocrinology** 1994 Sep;135(3):901-10

ADRENAL CORTEX NEOPLASMS

Calcium-dependent protein kinase-C activity in human adrenocortical neoplasms, hyperplastic adrenals, and normal adrenocortical tissue. Latronico AC, et al. **J Clin Endocrinol Metab** 1994 Sep;79(3):736-9
No evidence for oncogenic mutations in guanine nucleotide-binding proteins of human adrenocortical neoplasms. Reincke M, et al. **J Clin Endocrinol Metab** 1993 Nov;77(5):1419-22
Adrenal adenomas: characteristic hyperintense rim sign on fat-saturated spin-echo MR images. Ichikawa T, et al. **Radiology** 1994 Oct;193(1):247-50

ADRENAL GLAND HYPOFUNCTION

Naloxone-induced activation of the hypothalamic-pituitary-adrenal axis in suspected central adrenal insufficiency. Blevins LS Jr, et al. **Am J Med Sci** 1994 Sep;308(3):167-70
A new peroxisomal disorder with fetal and neonatal adrenal insufficiency. Vanhole C, et al. **Arch Dis Child** 1994 Jul; 71(1 Spec No):F55-6

ADRENAL GLAND NEOPLASMS

Hematopoietic elements associated with adrenal glands. A study of the spectrum of change in nine cases. Goetz SP, et al. **Arch Pathol Lab Med** 1994 Sep;118(9):895-6
Adrenal tumor complicating untreated 21-hydroxylase deficiency in a 5 1/2-year-old boy [letter] Khardori R. **Arch Pediatr Adolesc Med** 1994 Sep;148(9):994-5
Poor outcome in patients with advanced stage neuroblastoma and coincident opsomyoclonus syndrome. Hiyama E, et al. **Cancer** 1994 Sep 15;74(6):1821-6
Adrenal involvement from renal cell carcinoma: predictive value of computerized tomography. Gill IS, et al. **J Urol** 1994 Oct;152(4):1082-5 (25 ref.)
Acute respiratory insufficiency during doxorubicin, cyclophosphamide, and G-CSF therapy [letter] van Woensel JB, et al. **Lancet** 1994 Sep 10;344(8924):759-60
Identification of virilizing adrenal tumors in hirsute women [see comments] Derksen J, et al. **N Engl J Med** 1994 Oct 13;331(15):968-73. Comment in: N Engl J Med 1994 Oct 13;331(15):1015-6.
Screening for sinister causes of hirsutism [editorial; comment] McKenna TJ. **N Engl J Med** 1994 Oct 13;331(15):1015-6 . Comment on: N Engl J Med 1994 Oct 13;331(15):968-73.
Adrenal adenomas: characteristic hyperintense rim sign on fat-saturated spin-echo MR images. Ichikawa T, et al. **Radiology** 1994 Oct;193(1):247-50

ADRENAL GLANDS

Naloxone-induced activation of the hypothalamic-pituitary-adrenal axis in suspected central adrenal insufficiency. Blevins LS Jr, et al. **Am J Med Sci** 1994 Sep;308(3):167-70
Effect of estradiol on the sympathoadrenal response to mental stress in normal men. Del Rio G, et al. **J Clin Endocrinol Metab** 1994 Sep;79(3):836-40
Calcium-dependent protein kinase-C activity in human adrenocortical neoplasms, hyperplastic adrenals, and normal adrenocortical tissue. Latronico AC, et al. **J Clin Endocrinol Metab** 1994 Sep;79(3):736-9
Localization of cytochrome P450 cholesterol side-chain cleavage, cytochrome P450 17 alpha-hydroxylase/17, 20-lyase, and 3 beta-hydroxysteroid dehydrogenase isomerase steroidogenic enzymes in human and rhesus monkey fetal adrenal glands: reappraisal of functional zonation. Mesiano S, et al. **J Clin Endocrinol Metab** 1993 Nov;77(5):1184-9
Multiple sclerosis is associated with alterations in hypothalamic-pituitary-adrenal axis function. Michelson D, et al. **J Clin Endocrinol Metab** 1994 Sep;79(3):848-53
Adrenal adenomas: characteristic hyperintense rim sign on fat-saturated spin-echo MR images. Ichikawa T, et al. **Radiology** 1994 Oct;193(1):247-50

ADRENAL HYPERPLASIA, CONGENITAL

Adrenal tumor complicating untreated 21-hydroxylase deficiency in a 5 1/2-year-old boy [letter] Khardori R. **Arch Pediatr Adolesc Med** 1994 Sep;148(9):994-5
Activating mutation in the stimulatory guanine nucleotide-binding protein in an infant with Cushing's syndrome and nodular adrenal hyperplasia. Boston BA, et al. **J Clin Endocrinol Metab** 1994 Sep;79(3):890-3
Hypothalamic-pituitary-gonadal axis function in pubertal male and female siblings with glucocorticoid-treated nonsalt-wasting 3 beta-hydroxysteroid dehydrogenase deficiency congenital adrenal hyperplasia. Chang YT, et al. **J Clin Endocrinol Metab** 1993 Nov;77(5):1251-7

ADRENALECTOMY

Patient's age is a simple predictive factor for the development

ADRENALECTOMY

of Nelson's syndrome after total adrenalectomy for Cushing's disease. Kemink L, et al. **J Clin Endocrinol Metab** 1994 Sep;79(3):887-9

ADRENERGIC ALPHA RECEPTOR AGONISTS

Potentiation of the analgesic properties of fentanyl-like opioids with alpha 2-adrenoceptor agonists in rats. Meert TF, et al. **Anesthesiology** 1994 Sep;81(3):677-88

ADRENERGIC BETA RECEPTOR BLOCKADERS

Effect of beta-adrenergic blockade on aortic root rate of dilation in the Marfan syndrome. Salim MA, et al. **Am J Cardiol** 1994 Sep 15;74(6):629-33

Hemodynamic and renal effects of dopexamine and dobutamine in patients with reduced cardiac output following coronary artery bypass grafting. MacGregor DA, et al. **Chest** 1994 Sep;106(3):835-41

Worsening of vasovagal syncope after beta-blocker therapy. Wang CC, et al. **Chest** 1994 Sep;106(3):963-5 (9 ref.)

Why do beta-blockers help in idiopathic dilated cardiomyopathy--frequency mismatch? Asseman P, et al. **Lancet** 1994 Sep 17;344(8925):803-4

ADRENOLEUKODYSTROPHY

A new peroxisomal disorder with fetal and neonatal adrenal insufficiency. Vanhole C, et al. **Arch Dis Child** 1994 Jul; 71(1 Spec No):F55-6

ADVANCE DIRECTIVES

Advance directives and the cost of terminal hospitalization. Weeks WB, et al. **Arch Intern Med** 1994 Sep 26; 154(18):2077-83

Collaborative interdisciplinary bioethical decision making in intensive care units [letter] Lundekvam S. **Nurs Outlook** 1994 May-Jun;42(3):141

ADVERTISING

Deception in advertising and marketing: ethical applications in rehabilitation. Banja JD. **Arch Phys Med Rehabil** 1994 Sep;75(9):1015-8

Advertisement for Zantac [letter] Hickey FM. **BMJ** 1994 Aug 20-27;309(6953):540

AEROMONAS

Assessment of a chemiluminescent universal probe for taxonomical and epidemiological investigations of Aeromonas sp isolates. Carey PE, et al. **J Clin Pathol** 1994 Jul;47(7):642-6

AFFECT

Mood-lowering effect of tryptophan depletion. Enhanced susceptibility in young men at genetic risk for major affective disorders. Benkelfat C, et al. **Arch Gen Psychiatry** 1994 Sep;51(9):687-97

Facial recognition in hypothetically schizotypic college students. The role of generalized poor performance. Poreh AM, et al. **J Nerv Ment Dis** 1994 Sep;182(9):503-7

AFFECTIVE DISORDERS

Definition and prognosis of rapid cycling affective disorder [letter] Tomitaka S, et al. **Am J Psychiatry** 1994 Oct; 151(10):1524

AFTERCARE

Effect of NHS and Community Care Act. Problems with interpretation [letter] Cooper C, et al. **BMJ** 1994 Sep 3; 309(6954):605

Effect of NHS and Community Care Act. No significant improvement [letter] McAlpine CH, et al. **BMJ** 1994 Sep 3;309(6954):605

Effect of NHS and Community Care Act. NHS data are unsatisfactory [letter] Milnes JP. **BMJ** 1994 Sep 3; 309(6954):605-6

Effect of NHS and Community Care Act. No significant change in discharges [letter] Smith I, et al. **BMJ** 1994 Sep 3;309(6954):606

AGAMMAGLOBULINEMIA

CD40 ligand (CD40L) expression and B cell function in agammaglobulinemia with normal or elevated levels of IgM (HIM). Comparison of X-linked, autosomal recessive, and non-X-linked forms of the disease, and obligate carriers. Callard RE, et al. **J Immunol** 1994 Oct 1;153(7):3295-306

Atypical X-linked agammaglobulinemia [letter] Kornfeld SJ, et al. **N Engl J Med** 1994 Oct 6;331(14):949-51

AGE FACTORS

Patient's age is a simple predictive factor for the development of Nelson's syndrome after total adrenalectomy for Cushing's disease. Kemink L, et al. **J Clin Endocrinol Metab** 1994 Sep;79(3):887-9

Premature graying of hair is a risk marker for osteopenia. Rosen CJ, et al. **J Clin Endocrinol Metab** 1994 Sep; 79(3):854-7

AGED

The dilemma of delirium: clinical and research controversies regarding diagnosis and evaluation of delirium in hospitalized elderly medical patients [see comments] Inouye SK. **Am J Med** 1994 Sep;97(3):278-88 (98 ref.). Comment in: Am J Med 1994 Sep;97(3):205-7.

Resuscitation and patients' views. Explaining outcomes may change views [letter] Liddle J. **BMJ** 1994 Aug 6; 309(6951):408

Elderly patients and resuscitation. Advanced age is not a factor [letter] Thompson NP, et al. **BMJ** 1994 Aug 6; 309(6951):407

Elderly patients and resuscitation. Some patients can benefit [letter] Wagg A, et al. **BMJ** 1994 Aug 6;309(6951):407-8

Elderly patients and resuscitation. Nurses' and doctors' views may differ [letter] Yip B, et al. **BMJ** 1994 Aug 6; 309(6951):408

Myths and biases related to cancer in the elderly. Berkman B, et al. **Cancer** 1994 Oct 1;74(7 Suppl):2004-8 (35 ref.)

The extent of breast cancer screening in older women. Costanza ME. **Cancer** 1994 Oct 1;74(7 Suppl):2046-50 (35 ref.)

The role of third-party support in the detection and treatment of cancer in the elderly. Jackson RN. **Cancer** 1994 Oct 1;74(7 Suppl):2200-3 (12 ref.)

Clinical aspects of cancer in the elderly. Treatment decisions, treatment choices, and follow-up. McKenna RJ Sr. **Cancer** 1994 Oct 1;74(7 Suppl):2107-17 (57 ref.)

Tailoring smoking cessation for older adults. Rimer BK, et al. **Cancer** 1994 Oct 1;74(7 Suppl):2051-4

Strategies to overcome barriers to early detection of cancer among older adults. Rubenstein L. **Cancer** 1994 Oct 1;74(7 Suppl):2190-3

Health communications to older Americans as a special population. The National Cancer Institute's consumer-based approach. Sutton SM, et al. **Cancer** 1994 Oct 1;74(7 Suppl):2194-9

Representation of older patients in cancer treatment trials. Trimble EL, et al. **Cancer** 1994 Oct 1;74(7 Suppl):2208-14

Cancer in older persons. Magnitude of the problem--how do we apply what we know? Yancik R, et al. **Cancer** 1994 Oct 1;74(7 Suppl):1995-2003 (22 ref.)

Immune responses of elderly persons 4 years after receiving a live attenuated varicella vaccine. Levin MJ, et al. **J Infect Dis** 1994 Sep;170(3):522-6

Elder homelessness. A community perspective. Bissonnette A, et al. **Nurs Clin North Am** 1994 Sep;29(3):409-16

AGGRESSION

Low CSF 5-HIAA concentrations and severe aggression and impaired impulse control in nonhuman primates. Mehlman PT, et al. **Am J Psychiatry** 1994 Oct;151(10):1485-91

AGING

Increased protein requirements in elderly people: new data and retrospective reassessments. Campbell WW, et al. **Am J Clin Nutr** 1994 Oct;60(4):501-9

Age-related effect of a single oral dose of calcium on parathyroid function: relationship with vitamin D status. Guillemant J, et al. **Am J Clin Nutr** 1994 Sep;60(3):403-7

Selenium status, fatty acids, vitamins A and E, and aging: the Nove Study. Olivieri O, et al. **Am J Clin Nutr** 1994 Oct;60(4):510-7

Antioxidants and eye disease. Christen WG Jr. **Am J Med** 1994 Sep 26;97(3A):14S-17S; discussion 22S-28S (31 ref.)

Direct myocardial effects of halothane and isoflurane. Comparison between adult and infant rabbits. Palmisano BW, et al. **Anesthesiology** 1994 Sep;81(3):718-29

A quantitative magnetic resonance imaging study of changes in brain morphology from infancy to late adulthood. Pfefferbaum A, et al. **Arch Neurol** 1994 Sep;51(9):874-87

Gamete intrafallopian transfer in older women: effect of limiting number of gametes transferred. Redgment CJ, et al. **BMJ** 1994 Aug 20-27;309(6953):510-1

Relation between increase in length of hip axis in older women between 1950s and 1990s and increase in age specific rates of hip fracture. Reid IR, et al. **BMJ** 1994 Aug 20-27;309(6953):508-9

Biology of aging as related to cancer. Cohen HJ. **Cancer** 1994 Oct 1;74(7 Suppl):2092-100 (49 ref.)

Issues in breast cancer screening in older women. Costanza ME. **Cancer** 1994 Oct 1;74(7 Suppl):2009-15 (20 ref.)

Breast cancer in elderly women. Fleming ID, et al. **Cancer** 1994 Oct 1;74(7 Suppl):2160-4 (29 ref.)

The impact of age, treatment, and symptoms on the physical and mental health of cancer patients. A longitudinal perspective. Given CW, et al. **Cancer** 1994 Oct 1;74(7 Suppl):2128-38

The interaction of age, symptoms, and survival status on physical and mental health of patients with cancer and their families. Kurtz ME, et al. **Cancer** 1994 Oct 1;74(7 Suppl):2071-8

Surgical treatment options for colorectal cancer. McGinnis LS. **Cancer** 1994 Oct 1;74(7 Suppl):2147-50 (25 ref.)

The psychosocial impact of cancer on older versus younger patients and their families. Mor V, et al. **Cancer** 1994 Oct 1;74(7 Suppl):2118-27 (53 ref.)

The role of chemotherapy and adjuvant therapy in the management of breast cancer in older women. Muss HB. **Cancer** 1994 Oct 1;74(7 Suppl):2165-71

Activation of angiotensinogen and angiotensin-converting enzyme gene expression in the left ventricle of senescent rats. Heymes C, et al. **Circulation** 1994 Sep;90(3):1328-33

Age-related changes in beta-adrenergic neuroeffector systems in the human heart. White M, et al. **Circulation** 1994 Sep;90(3):1225-38

Endogenous dopamine modulates jejunal sodium absorption during high-salt diet in young but not in adult rats. Finkel Y, et al. **Gastroenterology** 1994 Sep;107(3):675-9

Laminin receptor expression in rat intestine and liver during development and differentiation [see comments] Rao M, et al. **Gastroenterology** 1994 Sep;107(3):764-72. Comment in: Gastroenterology 1994 Sep;107(3):885-8.

Love and sex after 60: how physical changes affect intimate expression. A roundtable discussion: Part 1 [see comments] Butler RN, et al. **Geriatrics** 1994 Sep;49(9):20-7. Comment in: Geriatrics 1994 Sep;49(9):10-1.

Avoiding drug reactions: seven steps to writing safe prescriptions. Stein BE. **Geriatrics** 1994 Sep;49(9):28-30, 33-6 (16 ref.)

Benign prostatic hyperplasia and normal prostate aging: differences in types I and II 5 alpha-reductase and steroid hormone receptor messenger ribonucleic acid (mRNA) levels, but not in insulin-like growth factor mRNA levels. Bonnet P, et al. **J Clin Endocrinol Metab** 1993 Nov; 77(5):1203-8

The relative contributions of menopause and aging to postmenopausal vertebral osteopenia. Gambacciani M, et al. **J Clin Endocrinol Metab** 1993 Nov;77(5):1148-51

Complex alteration of thyroid function in healthy centenarians. Mariotti S, et al. **J Clin Endocrinol Metab** 1993 Nov;77(5):1130-4

Aging is associated with decreased suppression of insulin-like growth factor binding protein-1 by insulin. Rutanen EM, et al. **J Clin Endocrinol Metab** 1993 Nov;77(5):1152-5

Differences in the pattern of hippocampal neuronal loss in normal ageing and Alzheimer's disease. West MJ, et al. **Lancet** 1994 Sep 17;344(8925):769-72

Pneumonia in the elderly. Special diagnostic and therapeutic considerations. Fein AM. **Med Clin North Am** 1994 Sep; 78(5):1015-33 (69 ref.)

AGRANULOCYTOSIS

Treatment of methimazole-induced agranulocytosis using recombinant human granulocyte colony-stimulating factor (rhG-CSF). Tamai H, et al. **J Clin Endocrinol Metab** 1993 Nov;77(5):1356-60

AGRICULTURAL WORKERS' DISEASES

Grain dust-induced airflow obstruction and inflammation of the lower respiratory tract. Clapp WD, et al. **Am J Respir Crit Care Med** 1994 Sep;150(3):611-7

Longitudinal estimates of pulmonary function decline in grain workers. Pahwa P, et al. **Am J Respir Crit Care Med** 1994 Sep;150(3):656-62

Prevalence of antibodies to rickettsiae in the human population of suburban Bangkok. Strickman D, et al. **Am J Trop Med Hyg** 1994 Aug;51(2):149-53

AIDS DEMENTIA COMPLEX

AIDS dementia complex and didanosine [letter] Portegies P, et al. **Lancet** 1994 Sep 10;344(8924):759

AIDS-RELATED OPPORTUNISTIC INFECTIONS

Cholecystectomy for cholecystitis in patients with acquired immune deficiency syndrome. Wind P, et al. **Am J Surg** 1994 Sep;168(3):244-6

Herpes simplex chronic laryngitis and vocal cord lesions in a patient with acquired immunodeficiency syndrome. Yeh V, et al. **Ann Otol Rhinol Laryngol** 1994 Sep;103(9):726-31

Hypopyon uveitis in patients with acquired immunodeficiency syndrome treated for systemic Mycobacterium avium complex infection with rifabutin. Saran BR, et al. **Arch Ophthalmol** 1994 Sep;112(9):1159-65

Evolving trends revealed by autopsies of patients with the acquired immunodeficiency syndrome. 565 autopsies in adults with the acquired immunodeficiency syndrome, Los Angeles, Calif, 1992-1993. Klatt EC, et al. **Arch Pathol Lab Med** 1994 Sep;118(9):884-90

Transmission of tuberculosis in British centre for patients infected with HIV. Kent RJ, et al. **BMJ** 1994 Sep 10; 309(6955):639-40

Transthoracic needle aspiration in the study of pulmonary infections in patients with HIV. Falguera M, et al. **Chest** 1994 Sep;106(3):697-702

Radiographic findings in HIV-positive patients with sensitive and resistant tuberculosis. Lessnau KD, et al. **Chest** 1994 Sep;106(3):687-9

Pulmonary disease from nontuberculous mycobacteria in

patients with human immunodeficiency virus. Rigsby MO, et al. **Chest** 1994 Sep;106(3):913–9 (37 ref.)
Factors affecting the yield of acid-fast sputum smears in patients with HIV and tuberculosis. Smith RL, et al. **Chest** 1994 Sep;106(3):684–6
Absence of systemic absorption of oral paromomycin during long-term, high-dose treatment for cryptosporidiosis in AIDS [letter] Bissuel F, et al. **J Infect Dis** 1994 Sep; 170(3):749–50
The impact of Mycobacterium avium complex bacteremia and its treatment on survival of AIDS patients—a prospective study. Chin DP, et al. **J Infect Dis** 1994 Sep; 170(3):578–84
Predictors of survival in patients with AIDS and disseminated Mycobacterium avium complex disease. Horsburgh CR Jr, et al. **J Infect Dis** 1994 Sep;170(3):573–7
Treatment with intravenous (S)-1-[3-hydroxy-2-(phosphonylmethoxy)propyl]-cytosine of acyclovir-resistant mucocutaneous infection with herpes simplex virus in a patient with AIDS. Lalezari JP, et al. **J Infect Dis** 1994 Sep;170(3):570–2
Deficiency in antibody response to human cytomegalovirus glycoprotein gH in human immunodeficiency virus-infected patients at risk for cytomegalovirus retinitis. Rasmussen L, et al. **J Infect Dis** 1994 Sep;170(3):673–7
Efficacy of primary chemoprophylaxis against Pneumocystis carinii pneumonia during the first year of life in infants infected with human immunodeficiency virus type 1. Rigaud M, et al. **J Pediatr** 1994 Sep;125(3):476–80
Pneumonia in patients with HIV infection. Rosen MJ. **Med Clin North Am** 1994 Sep;78(5):1067–79 (68 ref.)
Active pulmonary tuberculosis in patients with AIDS: spectrum of radiographic findings (including a normal appearance). Greenberg SD, et al. **Radiology** 1994 Oct; 193(1):115–9

AIDS SERODIAGNOSIS

New infection controls worry doctors in Australia [news] Zinn C. **BMJ** 1994 Aug 20–27;309(6953):497

AIDS VACCINES

Interpreting HIV serodiagnostic test results in the 1990s: social risks of HIV vaccine studies in uninfected volunteers. NIAID AIDS Vaccine Clinical Trials Group. Belshe RB, et al. **Ann Intern Med** 1994 Oct 15;121(8):584–9
NIH conference. HIV vaccine development: a progress report. Hoth DF, et al. **Ann Intern Med** 1994 Oct 15; 121(8):603–11 (95 ref.)
Studies of the mechanism of cytolysis by HIV-1-specific CD4+ human CTL clones induced by candidate AIDS vaccines. Miskovsky EP, et al. **J Immunol** 1994 Sep 15; 153(6):2787–99

AIR CONDITIONING

Air cleaners: a review. Fox RW. **J Allergy Clin Immunol** 1994 Aug;94(2 Pt 2):413–6 (11 ref.)

AIR MICROBIOLOGY

Environmental control of indoor biologic agents. Fernández-Caldas E, et al. **J Allergy Clin Immunol** 1994 Aug;94(2 Pt 2):404–12 (52 ref.)
Biological contaminants. Seltzer JM. **J Allergy Clin Immunol** 1994 Aug;94(2 Pt 2):318–26 (25 ref.)
Identifying and measuring indoor biologic agents. Trudeau WL 3rd, et al. **J Allergy Clin Immunol** 1994 Aug;94(2 Pt 2):393–400 (12 ref.)

AIR POLLUTANTS

Volatile organic compounds and indoor air. Hodgson M, et al. **J Allergy Clin Immunol** 1994 Aug;94(2 Pt 2):296–303 (39 ref.)

AIR POLLUTANTS, ENVIRONMENTAL

Lung function response of healthy women after sequential exposures to NO2 and O3. Hazucha MJ, et al. **Am J Respir Crit Care Med** 1994 Sep;150(3):642–7
Environmental airborne tremolite asbestos pollution and pleural plaques in Afghanistan. Voisin C, et al. **Chest** 1994 Sep;106(3):974–6 (11 ref.)
Coking to death? Malmberg P. **Lancet** 1994 Sep 3; 344(8923):632

AIR POLLUTANTS, OCCUPATIONAL

Occupational exposure and pulmonary function in health care workers in an aerosol pentamidine clinic [letter] McIvor RA, et al. **Chest** 1994 Sep;106(3):980–1
Quantification of occupational latex aeroallergens in a medical center. Swanson MC, et al. **J Allergy Clin Immunol** 1994 Sep;94(3 Pt 1):445–51

AIR POLLUTANTS, RADIOACTIVE

Radon and man-made vitreous fibers. Lockey JE, et al. **J Allergy Clin Immunol** 1994 Aug;94(2 Pt 2):310–7 (52 ref.)

AIR POLLUTION

Air pollution and hospital admissions for the elderly in Detroit, Michigan. Schwartz J. **Am J Respir Crit Care Med** 1994 Sep;150(3):648–55
Asthma and the atmosphere [editorial] Ayres J. **BMJ** 1994 Sep 10;309(6955):619–20

AIR POLLUTION, INDOOR

Building and Home-Related Complaints and Illnesses: Sick Building Syndrome. Conference proceedings. Lake Buena Vista, Florida, December 3–5, 1992. **J Allergy Clin Immunol** 1994 Aug;94(2 Pt 2):275–424
Indoor air pollution: NO, NO2, CO, and CO2. Alberts WM. **J Allergy Clin Immunol** 1994 Aug;94(2 Pt 2):289–95 (46 ref.)
Epidemiology of the sick building syndrome. Apter A, et al. **J Allergy Clin Immunol** 1994 Aug;94(2 Pt 2):277–88 (66 ref.)
Host susceptibility to indoor air pollution. Brooks SM. **J Allergy Clin Immunol** 1994 Aug;94(2 Pt 2):344–51 (33 ref.)
Environmental control of indoor biologic agents. Fernández-Caldas E, et al. **J Allergy Clin Immunol** 1994 Aug;94(2 Pt 2):404–12 (52 ref.)
Air cleaners: a review. Fox RW. **J Allergy Clin Immunol** 1994 Aug;94(2 Pt 2):413–6 (11 ref.)
The problem of the "sick" building—facts and implications: identifying and measuring indoor nonbiologic agents. Hammad YY. **J Allergy Clin Immunol** 1994 Aug;94(2 Pt 2):389–93 (15 ref.)
Patients and the sick building syndrome. Hodgson M, et al. **J Allergy Clin Immunol** 1994 Aug;94(2 Pt 2):335–43 (44 ref.)
Volatile organic compounds and indoor air. Hodgson M, et al. **J Allergy Clin Immunol** 1994 Aug;94(2 Pt 2):296–303 (39 ref.)
Indoor allergens. Ledford DK. **J Allergy Clin Immunol** 1994 Aug;94(2 Pt 2):327–34 (59 ref.)
Radon and man-made vitreous fibers. Lockey JE, et al. **J Allergy Clin Immunol** 1994 Aug;94(2 Pt 2):310–7 (52 ref.)
A toxicologic approach for evaluating cases of sick building syndrome or multiple chemical sensitivity. Montgomery MR, et al. **J Allergy Clin Immunol** 1994 Aug;94(2 Pt 2):371–5 (8 ref.)
Indoor air quality medicolegal issues. Ross CS, et al. **J Allergy Clin Immunol** 1994 Aug;94(2 Pt 2):417–22 (19 ref.)
Use and misuse of biomarker tests in "environmental conditions". Salvaggio JE. **J Allergy Clin Immunol** 1994 Aug;94(2 Pt 2):380–4 (23 ref.)
Inhaled particles and respiratory disease. Salvaggio JE. **J Allergy Clin Immunol** 1994 Aug;94(2 Pt 2):304–9 (22 ref.)
Psychological aspects of "environmental illness," "multiple chemical sensitivity," and building-related illness. Salvaggio JE. **J Allergy Clin Immunol** 1994 Aug;94(2 Pt 2):366–70 (15 ref.)
Building-related illnesses. Seltzer JM. **J Allergy Clin Immunol** 1994 Aug;94(2 Pt 2):351–61 (50 ref.)
Biological contaminants. Seltzer JM. **J Allergy Clin Immunol** 1994 Aug;94(2 Pt 2):318–26 (25 ref.)
Building-related factors to consider in indoor air quality evaluations. Spaul WA. **J Allergy Clin Immunol** 1994 Aug; 94(2 Pt 2):385–9 (8 ref.)
Environmental control of chemical indoor air quality agents. Spaul WA. **J Allergy Clin Immunol** 1994 Aug;94(2 Pt 2):401–3 (5 ref.)
Quantification of occupational latex aeroallergens in a medical center. Swanson MC, et al. **J Allergy Clin Immunol** 1994 Sep;94(3 Pt 1):445–51
Multiple chemical sensitivities. Terr AI. **J Allergy Clin Immunol** 1994 Aug;94(2 Pt 2):362–6 (26 ref.)
Identifying and measuring indoor biologic agents. Trudeau WL 3rd, et al. **J Allergy Clin Immunol** 1994 Aug;94(2 Pt 2):393–400 (12 ref.)
Disability evaluation in building-related health problems. Walsh FW, et al. **J Allergy Clin Immunol** 1994 Aug;94(2 Pt 2):376–9 (13 ref.)
Indoor radon, an extrapulmonary genetic risk? [letter] Albering HJ, et al. **Lancet** 1994 Sep 10;344(8924):750–1

AIRCRAFT

Transmission of Mycobacterium tuberculosis associated with air travel. Driver CR, et al. **JAMA** 1994 Oct 5; 272(13):1031–5

AIRWAY OBSTRUCTION

Grain dust-induced airflow obstruction and inflammation of the lower respiratory tract. Clapp WD, et al. **Am J Respir Crit Care Med** 1994 Sep;150(3):611–7
Airway obstruction by anterior mediastinal mass. Successful management by percutaneous aspiration. Flaherty S, et al. **Chest** 1994 Sep;106(3):947–8
Massive atelectasis with respiratory arrest due to transtracheal oxygen catheter-related mass formation [letter] Ulstad DR, et al. **Chest** 1994 Sep;106(3):982
Relation between sudden infant death syndrome and adult sleep apnoea/hypopnoea syndrome [letter] Mathur R, et al. **Lancet** 1994 Sep 17;344(8925):819–20

AIRWAY RESISTANCE

Breathing route and ventilatory responses to inspiratory resistive loading in humans. Nishino T, et al. **Am J Respir Crit Care Med** 1994 Sep;150(3):742–6

ALANINE AMINOTRANSFERASE

Liver function in patients with cystic fibrosis ingesting fish oil [letter] Henderson WR Jr, et al. **J Pediatr** 1994 Sep; 125(3):504–5

ALBUMINS

Lung capillary albumin leak in oxygen toxicity. A quantitative immunocytochemical study. Weir KL, et al. **Am J Respir Crit Care Med** 1994 Sep;150(3):784–9
Ascitic fluid albumin and water flows [letter] Twardowski ZJ, et al. **J Lab Clin Med** 1994 Sep;124(3):455–6
Contrast sonography for detection of vesicoureteral reflux [letter] Kaneko K, et al. **Lancet** 1994 Sep 3;344(8923):687

ALBUTEROL

Short-term effects of inhaled albuterol on maternal and fetal circulations. Rayburn WF, et al. **Am J Obstet Gynecol** 1994 Sep;171(3):770–3
Proximate delivery of a large experimental dose from salbutamol MDI induces epithelial airway lesions in intubated rabbits. Spahr-Schopfer IA, et al. **Am J Respir Crit Care Med** 1994 Sep;150(3):790–4
Bronchodilator treatment in asthma and bronchitis [letter] Van Schayck CP, et al. **BMJ** 1994 Jul 23;309(6949):271
Asthma control [letter] Connolly CK. **Lancet** 1994 Sep 10; 344(8924):760
Asthma control [letter] Lipworth BJ, et al. **Lancet** 1994 Sep 10;344(8924):760

ALCOHOL DRINKING

Acute ethanol-induced changes in cerebral blood flow. Tiihonen J, et al. **Am J Psychiatry** 1994 Oct;151(10):1505–8
Reported alcohol use in women with premenstrual syndrome. Tobin MB, et al. **Am J Psychiatry** 1994 Oct;151(10):1503–4
Infertility in women and moderate alcohol use. Grodstein F, et al. **Am J Public Health** 1994 Sep;84(9):1429–32
Drinking behavior in relation to cause of death among US adults. Li G, et al. **Am J Public Health** 1994 Sep; 84(9):1402–6
Prenatal alcohol exposure, birthweight, and measures of child size from birth to age 14 years. Sampson PD, et al. **Am J Public Health** 1994 Sep;84(9):1421–8
Alcohol and blood pressure [letter] Bulpitt CJ. **BMJ** 1994 Jul 23;309(6949):275–6
Relation between alcohol and nose bleeds. McGarry GW, et al. **BMJ** 1994 Sep 10;309(6955):640
Moderate drinking and health: report of an international symposium [see comments] Ashley MJ, et al. **Can Med Assoc J** 1994 Sep 15;151(6):809–28. Comment in: Can Med Assoc J 1994 Sep 15;151(6):748–9. **(Eng, Fre)**
Moderate drinking and health: proceedings of an international conference [editorial; comment] Jacyk WR. **Can Med Assoc J** 1994 Sep 15;151(6):748–9. Comment on: Can Med Assoc J 1994 Sep 15;151(6):809–28.
What to advise patients about drinking alcohol. The clinician's conundrum [editorial; comment] Pearson TA, et al. **JAMA** 1994 Sep 28;272(12):967–8. Comment on: JAMA 1994 Sep 28;272(12):929–33.
Association of moderate alcohol consumption and plasma concentration of endogenous tissue-type plasminogen activator [see comments] Ridker PM, et al. **JAMA** 1994 Sep 28;272(12):929–33. Comment in: JAMA 1994 Sep 28;272(12):967–8.

ALCOHOL, ETHYL

Treatment of autonomous thyroid nodules: safety and efficacy of sonographically guided percutaneous injection of ethanol. Ozdemir H, et al. **AJR Am J Roentgenol** 1994 Oct;163(4):929–32
Acute ethanol-induced changes in cerebral blood flow. Tiihonen J, et al. **Am J Psychiatry** 1994 Oct;151(10):1505–8
Direct and indirect interactions of cocaine with childbirth outcomes. Singer L, et al. **Arch Pediatr Adolesc Med** 1994 Sep;148(9):959–64
Medroxyprogesterone acetate and ethanol-induced exacerbation of obstructive sleep apnea. Collop NA. **Chest** 1994 Sep;106(3):792–9
Protection against necrotizing agents-induced gastric lesions in rats. Unrelated to inhibition of gastric motility. Gutiérrez-Cabano CA. **Dig Dis Sci** 1994 Sep;39(9):1864–71
Hepatocellular carcinoma: treatment with a combination of transcatheter arterial chemoembolization and transportal ethanol injection. Yamakado K, et al. **Radiology** 1994 Oct; 193(1):75–80
Pleural seeding from hepatocellular carcinoma: a complication of percutaneous alcohol ablation. Zerbey AL, et al. **Radiology** 1994 Oct;193(1):81–2

ALCOHOLIC INTOXICATION

Naltrexone-induced alterations in human ethanol intoxication. Swift RM, et al. **Am J Psychiatry** 1994 Oct; 151(10):1463-7

ALCOHOLISM

Interactions between alcohol and beta-carotene in patients with alcoholic liver disease. Ahmed S, et al. **Am J Clin Nutr** 1994 Sep;60(3):430-6

A comparative study of criteria for subgrouping alcoholics: the primary/secondary diagnostic scheme versus variations of the type 1/type 2 criteria. Anthenelli RM, et al. **Am J Psychiatry** 1994 Oct;151(10):1468-74

Naltrexone-induced alterations in human ethanol intoxication. Swift RM, et al. **Am J Psychiatry** 1994 Oct; 151(10):1463-7

Buspirone treatment of anxious alcoholics. A placebo-controlled trial. Kranzler HR, et al. **Arch Gen Psychiatry** 1994 Sep;51(9):720-31

Differential expression of guanosine triphosphate binding proteins in men at high and low risk for the future development of alcoholism. Wand GS, et al. **J Clin Invest** 1994 Sep;94(3):1004-11

An examination of the diagnostic criteria for antisocial personality disorder in substance abusers. Cacciola JS, et al. **J Nerv Ment Dis** 1994 Sep;182(9):517-23

ALDEHYDES

Aldehyde-induced protein modifications in human plasma: protection by glutathione and dihydrolipoic acid [see comments] O'Neill CA, et al. **J Lab Clin Med** 1994 Sep; 124(3):359-70. Comment in: J Lab Clin Med 1994 Sep;124(3):313-4.

ALDOSTERONE

The mineralocorticoid receptor discriminates aldosterone from glucocorticoids independently of the 11 beta-hydroxysteroid dehydrogenase. Lombes M, et al. **Endocrinology** 1994 Sep;135(3):834-40

Abnormality of aldosterone and cortisol late pathways in glucocorticoid-remediable aldosteronism. Fallo F, et al. **J Clin Endocrinol Metab** 1994 Sep;79(3):772-4

Aldosterone concentration in normal, growth-retarded, anemic, and hydropic fetuses. Ville Y, et al. **Obstet Gynecol** 1994 Oct;84(4):511-4

ALFALFA

Alfalfa, vitamin E, and autoimmune disorders [letter] Herbert V, et al. **Am J Clin Nutr** 1994 Oct;60(4):639-40

ALGORITHMS

Hantavirus pulmonary syndrome: recognition and emergency department management [see comments] Dull SM, et al. **Ann Emerg Med** 1994 Sep;24(3):530-6. Comment in: Ann Emerg Med 1994 Sep;24(3):512-4.

Results of a prospective randomized trial evaluating surgery versus thrombolysis for ischemia of the lower extremity. The STILE trial. **Ann Surg** 1994 Sep;220(3):251-66; discussion 266-8

Contour representation of sway area in posturography and its application. Jeong BY. **Arch Phys Med Rehabil** 1994 Sep;75(9):951-6

Neonatal group B streptococcal sepsis during 2 years of a universal screening program. Gibbs RS, et al. **Obstet Gynecol** 1994 Oct;84(4):496-500

ALKALINE PHOSPHATASE

Alkaline phosphatase. Pandora's box opens [editorial; comment] Griffiths JC. **Arch Pathol Lab Med** 1994 Sep; 118(9):868-9. Comment on: Arch Pathol Lab Med 1994 Sep;118(9):873-7.

Alkaline phosphatase band-10 fraction as a possible surrogate marker for human immunodeficiency virus type 1 infection in children [see comments] Murthy VV, et al. **Arch Pathol Lab Med** 1994 Sep;118(9):873-7. Comment in: Arch Pathol Lab Med 1994 Sep;118(9):868-9.

Improved double immunohistochemical staining method for cryostat and paraffin wax sections, combining alkaline phosphatase anti-alkaline phosphatase and indirect immunofluorescence. Tao Q, et al. **J Clin Pathol** 1994 Jul; 47(7):597-600

ALLELES

A second allele of spectrin alpha-gene associated with the alpha I/65 phenotype (allele alpha Ponte de Sôr) [letter] Boulanger L, et al. **Blood** 1994 Sep 15;84(6):2056

Spectrin St Louis and the alpha LELY allele [letter] Gallagher PG, et al. **Blood** 1994 Sep 1;84(5):1686-7

ALLERGENS

Ragweed antigen E and anti-IgE in human central versus peripheral isolated bronchi. Ellis JL, et al. **Am J Respir Crit Care Med** 1994 Sep;150(3):717-23

Soluble intracellular adhesion molecule 1 in bronchoalveolar lavage fluid of allergic subjects following segmental antigen challenge. Takahashi N, et al. **Am J Respir Crit Care Med** 1994 Sep;150(3):704-9

Allergens of Arizona cypress (Cupressus arizonica) pollen: characterization of the pollen extract and identification of the allergenic components. Di Felice G, et al. **J Allergy Clin Immunol** 1994 Sep;94(3 Pt 1):547-55

Environmental control of indoor biologic agents. Fernández-Caldas E, et al. **J Allergy Clin Immunol** 1994 Aug;94(2 Pt 2):404-12 (52 ref.)

Airway responsiveness to allergen is increased 24 hours after exercise challenge. Koh YY, et al. **J Allergy Clin Immunol** 1994 Sep;94(3 Pt 1):507-16

Indoor allergens. Ledford DK. **J Allergy Clin Immunol** 1994 Aug;94(2 Pt 2):327-34 (59 ref.)

Apparent latex allergy provoked by fear [letter] Longley AJ, et al. **J Allergy Clin Immunol** 1994 Sep;94(3 Pt 1):561

Monoclonal antibodies to group II Dermatophagoides spp. allergens: murine immune response, epitope analysis, and development of a two-site ELISA. Ovsyannikova IG, et al. **J Allergy Clin Immunol** 1994 Sep;94(3 Pt 1):537-46

Bonsai: a new allergenic source [letter] Plebani M, et al. **J Allergy Clin Immunol** 1994 Sep;94(3 Pt 1):561

Sensitization to Blomia tropicalis: skin test and cross-reactivity studies. Stanaland BE, et al. **J Allergy Clin Immunol** 1994 Sep;94(3 Pt 1):452-7

Quantification of occupational latex aeroallergens in a medical center. Swanson MC, et al. **J Allergy Clin Immunol** 1994 Sep;94(3 Pt 1):445-51

Identifying and measuring indoor biologic agents. Trudeau WL 3rd, et al. **J Allergy Clin Immunol** 1994 Aug;94(2 Pt 2):393-400 (12 ref.)

ALLERGY AND IMMUNOLOGY

Selected training program directors 1993 retreat reports. AAAI Training Program Directors Committee. **J Allergy Clin Immunol** 1994 Sep;94(3 Pt 1):440-4

New Trends in Immunopharmacology 1993. Symposium proceedings. Tokyo, Japan, July 17, 1993. **J Allergy Clin Immunol** 1994 Sep;94(3 Pt 2):565-650

ALLIED HEALTH PERSONNEL

PTA Roles [letter] Inverso WB Jr. **Phys Ther** 1994 Oct; 74(10):984-5

ALOPECIA

The effect of finasteride, a 5 alpha-reductase inhibitor, on scalp skin testosterone and dihydrotestosterone concentrations in patients with male pattern baldness. Dallob AL, et al. **J Clin Endocrinol Metab** 1994 Sep; 79(3):703-6

ALPHA-AMYLASE

Characterization of skin prick testing responses for detecting sensitization to detergent enzymes at extreme dilutions: inability of the RAST to detect lightly sensitized individuals. Bernstein DI, et al. **J Allergy Clin Immunol** 1994 Sep;94(3 Pt 1):498-507

ALPHA 1-ANTITRYPSIN

Purification of alpha-1-antitrypsin monomer by preparative electrophoresis. Spada F, et al. **J Clin Pathol** 1994 Jul; 47(7):661-3

ALPHA-LINOLENIC ACID

Mediterranean diet [letter] Rice RD. **Lancet** 1994 Sep 24; 344(8926):893-4

ALPHAVIRUS

Viruses isolated from mosquitoes collected in Sri Lanka. Peiris JS, et al. **Am J Trop Med Hyg** 1994 Aug;51(2):154-61

ALPROSTADIL

Intracavernous injection of prostaglandin E1 plus procaine in the treatment of erectile dysfunction [see comments] Schramek P, et al. **J Urol** 1994 Oct;152(4):1108-10. Comment in: J Urol 1994 Oct;152(4):1119-20.

ALTEPLASE

Results of a prospective randomized trial evaluating surgery versus thrombolysis for ischemia of the lower extremity. The STILE trial. **Ann Surg** 1994 Sep;220(3):251-66; discussion 266-8

Reduced dose bolus alteplase vs conventional alteplase infusion for pulmonary embolism thrombolysis. An international multicenter randomized trial. The Bolus Alteplase Pulmonary Embolism Group [see comments] Goldhaber SZ, et al. **Chest** 1994 Sep;106(3):718-24. Comment in: Chest 1994 Sep;106(3):725-6.

Two trials of reduced bolus alteplase in the treatment of pulmonary embolism. An overview [comment] Goldhaber SZ, et al. **Chest** 1994 Sep;106(3):725-6. Comment on: Chest 1994 Sep;106(3):712-7. Comment on: Chest 1994 Sep;106(3):718-24.

Hemodynamic effects of bolus vs 2-h infusion of alteplase in acute massive pulmonary embolism. A randomized controlled multicenter trial [see comments] Sors H, et al. **Chest** 1994 Sep;106(3):712-7. Comment in: Chest 1994 Sep;106(3):106(3):725-6.

Synergistic induction of tissue-type plasminogen activator gene expression by glucocorticoids and cyclic nucleotides in rat HTC hepatoma cells. Kathju S, et al. **Endocrinology** 1994 Sep;135(3):1195-204

Myocardium at risk and infarct size after thrombolytic therapy for acute myocardial infarction: implications for the design of randomized trials of acute intervention. Gibbons RJ, et al. **J Am Coll Cardiol** 1994 Sep;24(3):616-23

Association of moderate alcohol consumption and plasma concentration of endogenous tissue-type plasminogen activator [see comments] Ridker PM, et al. **JAMA** 1994 Sep 28;272(12):929-33. Comment in: JAMA 1994 Sep 28;272(12):967-8.

ALTERNATIVE MEDICINE

Complementary therapy used by patients with cancer [letter] Ernst E. **BMJ** 1994 Sep 3;309(6954):611

Complementary medicine in Germany [letter] Ernst E. **BMJ** 1994 Aug 20-27;309(6953):543

Complementary therapies used by patients with cancer [letter] Maher EJ, et al. **BMJ** 1994 Sep 10;309(6955):671-2

ALTERNATIVE SPLICING

Hyperinsulinemia is associated with altered insulin receptor mRNA splicing in muscle of the spontaneously obese diabetic rhesus monkey. Huang Z, et al. **J Clin Invest** 1994 Sep;94(3):1289-96

Modification of alternative messenger RNA splicing of fibroblast growth factor receptors in human cardiac allografts during rejection. Zhao XM, et al. **J Clin Invest** 1994 Sep;94(3):992-1003

ALTITUDE

Pediatric analgesia and sedation: getting high with nitrous oxide [letter] Leonard F. **Ann Emerg Med** 1994 Oct; 24(4):759

ALTITUDE SICKNESS

Nifedipine does not prevent acute mountain sickness. Hohenhaus E, et al. **Am J Respir Crit Care Med** 1994 Sep; 150(3):857-60

ALUMINUM

Aluminum and lead absorption from dietary sources in women ingesting calcium citrate. Nolan CR, et al. **South Med J** 1994 Sep;87(9):894-8

ALUMINUM COMPOUNDS

Aluminum phosphide exposure [letter] Shaheen DG, et al. **J Lab Clin Med** 1994 Sep;124(3):456-7

ALZHEIMER'S DISEASE

Tacrine therapy for the dementia of Alzheimer's disease. Manning FC. **Am Fam Physician** 1994 Sep 15;50(4):819-26 (24 ref.)

Brain glucose metabolism in Alzheimer's disease. Swerdlow R, et al. **Am J Med Sci** 1994 Sep;308(3):141-4

Alterations of annexin expression in pathological neuronal and glial reactions. Immunohistochemical localization of annexins I, II (p36 and p11 subunits), IV, and VI in the human hippocampus. Eberhard DA, et al. **Am J Pathol** 1994 Sep;145(3):640-9

Discrimination between stages of Alzheimer's disease with subsets of Mini-Mental State Examination items. An analysis of Consortium to Establish a Registry for Alzheimer's Disease data. Fillenbaum GG, et al. **Arch Neurol** 1994 Sep;51(9):916-21

Clinical-neuropathological correlations in Alzheimer's disease and related dementias. Galasko D, et al. **Arch Neurol** 1994 Sep;51(9):888-95

Estrogen replacement therapy in older women. Comparisons between Alzheimer's disease cases and nondemented control subjects. Henderson VW, et al. **Arch Neurol** 1994 Sep;51(9):896-900

Association of apolipoprotein E phenotypes with late onset Alzheimer's disease: population based study. Kuusisto J, et al. **BMJ** 1994 Sep 10;309(6955):636-8

Apolipoprotein E gene in Parkinson's disease with or without dementia [letter] Arai H, et al. **Lancet** 1994 Sep 24; 344(8926):889

Oxidative damage in neurodegenerative disease. Jenner P. **Lancet** 1994 Sep 17;344(8925):796-8 (22 ref.)

Posterior cingulate cortex in Alzheimer's disease [letter] Minoshima S, et al. **Lancet** 1994 Sep 24;344(8926):895

Parkinson's disease, but not Alzheimer's disease, Lewy body variant associated with mutant alleles at cytochrome P450 gene [letter] Rempfer R, et al. **Lancet** 1994 Sep 17; 344(8925):815

Differences in the pattern of hippocampal neuronal loss in normal ageing and Alzheimer's disease. West MJ, et al. **Lancet** 1994 Sep 17;344(8925):769-72

AMBULATORY CARE

Assigning patients according to curriculum: a strategy for improving ambulatory care residency training. Brush AD, et al. **Acad Med** 1994 Sep;69(9):717–9
What are students learning during ambulatory rotations? Implications for generalist education. Grum CM, et al. **Acad Med** 1994 May;69(5):420
Insurance status and ambulatory care for children [letter] Blattner S. **N Engl J Med** 1994 Sep 29;331(13):878–9
Access of Medicaid recipients to outpatient care [letter] Derlet RW, et al. **N Engl J Med** 1994 Sep 29;331(13):877; discussion 878

AMBULATORY CARE FACILITIES

Proposal to merge private eye clinic, charity causes heated debate in Alberta. Waters G. **Can Med Assoc J** 1994 Sep 1;151(5):649–50
From the Centers for Disease Control and Prevention. Quality standards compliance for mammography facilities. **JAMA** 1994 Sep 14;272(10):763

AMBULATORY SURGERY

A single dose of morphine sulfate increases the incidence of vomiting after outpatient inguinal surgery in children. Weinstein MS, et al. **Anesthesiology** 1994 Sep;81(3):572–7
A pilot study of coronary angioplasty in outpatients. Laarman GJ, et al. **Br Heart J** 1994 Jul;72(1):12–5

AMEBIASIS

Rapid latex agglutination test for extraluminal amoebiasis. Cummins AJ, et al. **J Clin Pathol** 1994 Jul;47(7):647–8

AMENORRHEA

A comparison of cabergoline and bromocriptine in the treatment of hyperprolactinemic amenorrhea. Cabergoline Comparative Study Group [see comments] Webster J, et al. **N Engl J Med** 1994 Oct 6;331(14):904–9. Comment in: N Engl J Med 1994 Oct 6;331(14):942–4.

AMINO ACID OXIDOREDUCTASES

Induction of nitric oxide synthases early in pregnancy. Weiner CP, et al. **Am J Obstet Gynecol** 1994 Sep; 171(3):838–43
Primary cultures of rat islet capillary endothelial cells. Constitutive and cytokine-inducible macrophagelike nitric oxide synthases are expressed and activities regulated by glucose concentration. Suschek C, et al. **Am J Pathol** 1994 Sep;145(3):685–95
Inhibition of nitric oxide synthase by NG-nitro-L-arginine causes a preferential decrease in pancreatic islet blood flow in normal rats and spontaneously diabetic GK rats. Svensson AM, et al. **Endocrinology** 1994 Sep;135(3):849–53
Nitric oxide synthase and antimicrobial armature of human macrophages [letter] Eizirik DL. **J Infect Dis** 1994 Sep; 170(3):744–6
Colocalization of nitric oxide synthase with vasoactive intestinal peptide, neuropeptide Y, and tyrosine hydroxylase in nerves supplying the human ureter. Smet PJ, et al. **J Urol** 1994 Oct;152(4):1292–6

AMINO ACIDS

Elimination of amino acids in renal failure. Druml W, et al. **Am J Clin Nutr** 1994 Sep;60(3):418–23
Urinary hydroxypyridinium cross-links of collagen in rheumatoid arthritis. Relation to disease activity and effects of methylprednisolone. Kollerup G, et al. **Br J Rheumatol** 1994 Sep;33(9):816–20
Identification of amino acids in the C-terminal region of human follicle-stimulating hormone (FSH) beta-subunit involved in binding to human FSH receptor. Lindau-Shepard B, et al. **Endocrinology** 1994 Sep; 135(3):1235–40

AMINO ACIDS, BRANCHED-CHAIN

A dermatitis secondary to amino-acid deficiency in treated maple syrup urine disease [letter] Koch SE, et al. **Arch Pediatr Adolesc Med** 1994 Sep;148(9):993–4

6-AMINOCAPROIC ACID

Gastroprotective effect of zinc [letter] Lapenna D, et al. **Dig Dis Sci** 1994 Sep;39(9):1882–4

AMINOPEPTIDASES

Potential indirect anti-inflammatory effects of IL-4. Stimulation of human monocytes, macrophages, and endothelial cells by IL-4 increases aminopeptidase-N activity (CD13; EC 3.4.11.2). van Hal PT, et al. **J Immunol** 1994 Sep 15;153(6):2718–28

AMINOPHYLLINE

Effect of aminophylline on brain stem auditory evoked potentials in preterm infants. Chen YJ, et al. **Arch Dis Child** 1994 Jul;71(1 Spec No):F20–3
Dose conversion from aminophylline to theophylline in preterm infants. Reese J, et al. **Arch Dis Child** 1994 Jul; 71(1 Spec No):F51–2

AMIODARONE

Clinical efficacy and safety of intravenous Amiodarone in infants and children. Figa FH, et al. **Am J Cardiol** 1994 Sep 15;74(6):573–7

AMNIOCENTESIS

A complication of amniocentesis. Bakerink JA, et al. **Hosp Pract (Off Ed)** 1994 Sep 15;29(9):102–3
Early amniocentesis versus chorionic villus sampling for fetal karyotyping [letter] Bombard AT, et al. **Lancet** 1994 Sep 17;344(8925):826
Early amniocentesis versus chorionic villus sampling for fetal karyotyping [letter] Boulos A, et al. **Lancet** 1994 Sep 17; 344(8925):826
Early amniocentesis versus chorionic villus sampling for fetal karyotyping [letter] Saura R, et al. **Lancet** 1994 Sep 17; 344(8925):825–6

AMNION

Active management of labour: current knowledge and research issues. Thornton JG, et al. **BMJ** 1994 Aug 6; 309(6951):366–9

AMNIOTIC FLUID

Swallowing of lung liquid and amniotic fluid by the ovine fetus under normoxic and hypoxic conditions. Brace RA, et al. **Am J Obstet Gynecol** 1994 Sep;171(3):764–70
Concentrations of vitamins A and E in amniotic fluid, extraembryonic coelomic fluid, and maternal serum in the first trimester of pregnancy. Campbell J, et al. **Arch Dis Child** 1994 Jul;71(1 Spec No):F49–50
Association between preterm birth and increased maternal plasma cortisol concentrations. Mazor M, et al. **Obstet Gynecol** 1994 Oct;84(4):521–4
Prophylactic amnioinfusion for oligohydramnios: a reevaluation. Ogundipe OA, et al. **Obstet Gynecol** 1994 Oct; 84(4):544–8 (15 ref.)

AMOXICILLIN

Efficacy of topical amoxicillin plus clavulanate/ticarcillin plus clavulanate and clindamycin in contaminated head and neck surgery: effect of antibiotic spectra and duration of therapy. Grandis JR, et al. **J Infect Dis** 1994 Sep; 170(3):729–32

AMPHOTERICIN B

Nephrotoxicity of amphotericin B. Carlson MA, et al. **J Am Coll Surg** 1994 Sep;179(3):361–81 (222 ref.)
Anaphylactic reactions to liposomal amphotericin [letter] Laing RB, et al. **Lancet** 1994 Sep 3;344(8923):682

AMPUTATION

Pseudoaneurysm of the superficial femoral artery. An unusual complication following rotationplasty. Blewitt N, et al. **Clin Orthop** 1994 Sep;(306):171–4
A comparison of oxygen consumption during walking between children with and without below-knee amputations. Herbert LM, et al. **Phys Ther** 1994 Oct; 74(10):943–50

AMPUTATION, TRAUMATIC

An unusual cause of hand trauma in the emergency department. Moradzadeh DS, et al. **Ann Emerg Med** 1994 Sep;24(3):526–9
Ilizarov lengthening of a posttraumatic below elbow amputation stump. A case report. Stricker SJ. **Clin Orthop** 1994 Sep;(306):124–7
Extent of disability following traumatic extremity amputation. Livingston DH, et al. **J Trauma** 1994 Sep; 37(3):495–9

AMYLASES

Significance of elevated pancreatic enzymes in intracranial bleeding. Justice AD, et al. **South Med J** 1994 Sep; 87(9):889–93

AMYLOID

Islet amyloid polypeptide is expressed in endocrine cells of the gastric mucosa in the rat and mouse. Mulder H, et al. **Gastroenterology** 1994 Sep;107(3):712–9

AMYLOID PROTEIN SAA

Human serum amyloid A genes are expressed in monocyte/macrophage cell lines. Urieli-Shoval S, et al. **Am J Pathol** 1994 Sep;145(3):650–60

AMYLOIDOSIS

Potential role of apolipoprotein-E in fibrillogenesis. Gallo G, et al. **Am J Pathol** 1994 Sep;145(3):526–30

AMYOTROPHIC LATERAL SCLEROSIS

Effect of high-dose intravenous immunoglobulin on amyotrophic lateral sclerosis and multifocal motor neuropathy. Dalakas MC, et al. **Arch Neurol** 1994 Sep; 51(9):861–4
A transgenic-mouse model of amyotrophic lateral sclerosis. Brown RH. **N Engl J Med** 1994 Oct 20;331(16):1091–2

ANABOLIC STEROIDS

Despite warnings, lure of steroids too strong for some young Canadians. Newman S. **Can Med Assoc J** 1994 Sep 15; 151(6):844–6

ANALGESIA

Pain control after thoracic surgery. A review of current techniques. Kavanagh BP, et al. **Anesthesiology** 1994 Sep; 81(3):737–59 (213 ref.)

ANALGESIA, EPIDURAL

Factors associated with the use of intrapartum epidural analgesia. Hueston WJ, et al. **Obstet Gynecol** 1994 Oct; 84(4):579–82

ANALGESIA, OBSTETRICAL

Hemodynamic and analgesic profile after intrathecal clonidine in humans. A dose-response study. Filos KS, et al. **Anesthesiology** 1994 Sep;81(3):591–601; discussion 27A–28A
Factors associated with the use of intrapartum epidural analgesia. Hueston WJ, et al. **Obstet Gynecol** 1994 Oct; 84(4):579–82

ANALGESICS

Analysis of statistical tests to compare doses of analgesics among groups. Dexter F. **Anesthesiology** 1994 Sep; 81(3):610–5
Potentiation of the analgesic properties of fentanyl-like opioids with alpha 2-adrenoceptor agonists in rats. Meert TF, et al. **Anesthesiology** 1994 Sep;81(3):677–88
The management of cancer pain. Cherny NI, et al. **CA Cancer J Clin** 1994 Sep-Oct;44(5):263–303 (245 ref.)

ANAPHYLAXIS

Hemagglutination assays for the diagnosis and prevention of IgA anaphylactic transfusion reactions. Sandler SG, et al. **Blood** 1994 Sep 15;84(6):2031–5
Rush Hymenoptera venom immunotherapy: successful treatment in a patient with systemic mast cell disease. Engler RJ, et al. **J Allergy Clin Immunol** 1994 Sep;94(3 Pt 1):556–9
Intentional diagnostic sting challenges: an important medical issue [letter] van der Linden PW, et al. **J Allergy Clin Immunol** 1994 Sep;94(3 Pt 1):563–4
Anaphylactic reactions to liposomal amphotericin [letter] Laing RB, et al. **Lancet** 1994 Sep 3;344(8923):682
Nicotine transdermal therapeutic system patch and anaphylactoid reaction after a wasp sting [letter] Lavaud F, et al. **South Med J** 1994 Sep;87(9):963

ANDROGEN ANTAGONISTS

Prevalence and duration of hot flushes after surgical or medical castration in men with prostatic carcinoma. Karling P, et al. **J Urol** 1994 Oct;152(4):1170–3

ANDROGENS

Androgens influence sexual differentiation of embryonic mouse hypothalamic aromatase neurons in vitro. Beyer C, et al. **Endocrinology** 1994 Sep;135(3):1220–6
Immunohistochemical localization of androgen receptors in the rat testis: evidence for stage-dependent expression and regulation by androgens. Bremner WJ, et al. **Endocrinology** 1994 Sep;135(3):1227–34
Expression of multiple gamma-glutamyl transpeptidase messenger ribonucleic acid transcripts in the adult rat epididymis is differentially regulated by androgens and testicular factors in a region-specific manner. Palladino MA, et al. **Endocrinology** 1994 Sep;135(3):1146–56
Effects of finasteride, a 5 alpha-reductase inhibitor, on circulating androgens and gonadotropin secretion in hirsute women. Fruzzetti F, et al. **J Clin Endocrinol Metab** 1994 Sep;79(3):831–5
Effects of haemopoietic growth factors for aplastic anaemia [letter] Uwai M, et al. **Lancet** 1994 Sep 10;344(8924):756–7
Screening for sinister causes of hirsutism [editorial; comment] McKenna TJ. **N Engl J Med** 1994 Oct 13;331(15):1015–6 . Comment on: N Engl J Med 1994 Oct 13;331(15):968–73.

ANDROSTANOLS

Neuromuscular effects of rocuronium on the diaphragm and adductor pollicis muscles in anesthetized patients.

ANDROSTANOLS

Cantineau JP, et al. **Anesthesiology** 1994 Sep;81(3):585-90

ANDROSTENEDIONE

Body composition and gonadal steroids in older white and black women. Kleerekoper M, et al. **J Clin Endocrinol Metab** 1994 Sep;79(3):775-9

ANEMIA

Atrial natriuretic factor concentration in normal, growth-retarded, anemic, and hydropic fetuses. Ville Y, et al. **Am J Obstet Gynecol** 1994 Sep;171(3):777-83

Risk factors for anemia in young children in rural Malawi. Reed SC, et al. **Am J Trop Med Hyg** 1994 Aug;51(2):170-4

Anemia in Crohn's disease. Importance of inadequate erythropoietin production and iron deficiency. Gasché C, et al. **Dig Dis Sci** 1994 Sep;39(9):1930-4

Nutritional implications of recombinant human erythropoietin therapy in renal disease. Sanders HN, et al. **J Am Diet Assoc** 1994 Sep;94(9):1023-9 (94 ref.)

Aldosterone concentration in normal, growth-retarded, anemic, and hydropic fetuses. Ville Y, et al. **Obstet Gynecol** 1994 Oct;84(4):511-4

ANEMIA, APLASTIC

Effects of haemopoietic growth factors for aplastic anaemia [letter] Foot AB, et al. **Lancet** 1994 Sep 10;344(8924):757

Effects of haemopoietic growth factors for aplastic anaemia [letter] Uwai M, et al. **Lancet** 1994 Sep 10;344(8924):756-7

ANEMIA, DYSERYTHROPOIETIC, CONGENITAL

Human red cell Aquaporin CHIP. II. Expression during normal fetal development and in a novel form of congenital dyserythropoietic anemia. Agre P, et al. **J Clin Invest** 1994 Sep;94(3):1050-8

ANEMIA, HYPOCHROMIC

Treatment of anaemia with weekly iron supplementation [letter] Gross R, et al. **Lancet** 1994 Sep 17;344(8925):821

ANEMIA, REFRACTORY

Granulocyte colony-stimulating factor and erythropoietin for the anemia of myelodysplastic syndromes: a real improvement with respect to erythropoietin alone? [letter] Musto P, et al. **Blood** 1994 Sep 1;84(5):1687-8

ANEMIA, SICKLE CELL

Pulmonary hypertension in sickle cell disease. Sutton LL, et al. **Am J Cardiol** 1994 Sep 15;74(6):626-8

The pathophysiology of the sickle hemoglobinopathies and implications for perioperative management. Scott-Conner CE, et al. **Am J Surg** 1994 Sep;168(3):268-74 (99 ref.)

Fetal hemoglobin and potassium in isolated transferrin receptor-positive dense sickle reticulocytes. Franco RS, et al. **Blood** 1994 Sep 15;84(6):2013-20

Accelerated healing of chronic sickle-cell leg ulcers treated with RGD peptide matrix. RGD Study Group. Wethers DL, et al. **Blood** 1994 Sep 15;84(6):1775-9

Variation in coverage by ethnic group of neonatal (Guthrie) screening programme in south London. Streetly A, et al. **BMJ** 1994 Aug 6;309(6951):372-4

Intracellular Ca(2+)-containing vesicles in sickle cell disorders. Westerman MP, et al. **J Lab Clin Med** 1994 Sep; 124(3):416-20

Mortality in sickle cell disease [letter] Rodgers GP, et al. **N Engl J Med** 1994 Oct 13;331(15):1022-3

ANEMIA, SIDEROBLASTIC

Granulocyte colony-stimulating factor and erythropoietin for the anemia of myelodysplastic syndromes: a real improvement with respect to erythropoietin alone? [letter] Musto P, et al. **Blood** 1994 Sep 1;84(5):1687-8

ANESTHESIA

Neuromuscular effects of rocuronium on the diaphragm and adductor pollicis muscles in anesthetized patients. Cantineau JP, et al. **Anesthesiology** 1994 Sep;81(3):585-90

Atelectasis during anesthesia [letter] Kubota Y, et al. **Anesthesiology** 1994 Sep;81(3):789-90

Comparison of arterial tonometry with radial artery catheter measurements of blood pressure in anesthetized patients. Siegel LC, et al. **Anesthesiology** 1994 Sep;81(3):578-84

Pulmonary vasoregulation by arginine vasopressin in conscious, halothane-anesthetized, and pentobarbital-anesthetized dogs with increased vasomotor tone. Trempy GA, et al. **Anesthesiology** 1994 Sep; 81(3):632-40

ANESTHESIA, EPIDURAL

Pain control during interventional biliary procedures: epidural vs i.v. sedation [letter] Zorab JS. **AJR Am J Roentgenol** 1994 Oct;163(4):998-9

Spinal dysraphism and epidural anesthesia [letter] Morgenlander JC, et al. **Anesthesiology** 1994 Sep; 81(3):783-5

Factors associated with the use of intrapartum epidural analgesia. Hueston WJ, et al. **Obstet Gynecol** 1994 Oct; 84(4):579-82

ANESTHESIA, GENERAL

Pain control during interventional biliary procedures: epidural vs i.v. sedation [letter] Zorab JS. **AJR Am J Roentgenol** 1994 Oct;163(4):998-9

Transient paraparesis after general anesthesia in a patient in the prone position. Kim C, et al. **Anesthesiology** 1994 Sep; 81(3):775-7

ANESTHESIA, LOCAL

Safety, accuracy, and diagnostic yield of needle localization biopsy of the breast performed using local anesthesia. Kaelin CM, et al. **J Am Coll Surg** 1994 Sep;179(3):267-72

ANESTHESIA, OBSTETRICAL

Comparison of prophylactic angiotensin II versus ephedrine infusion for prevention of maternal hypotension during spinal anesthesia. Ramin SM, et al. **Am J Obstet Gynecol** 1994 Sep;171(3):734-9

Spinal dysraphism and epidural anesthesia [letter] Morgenlander JC, et al. **Anesthesiology** 1994 Sep; 81(3):783-5

Factors associated with the use of intrapartum epidural analgesia. Hueston WJ, et al. **Obstet Gynecol** 1994 Oct; 84(4):579-82

ANESTHESIA, SPINAL

Comparison of prophylactic angiotensin II versus ephedrine infusion for prevention of maternal hypotension during spinal anesthesia. Ramin SM, et al. **Am J Obstet Gynecol** 1994 Sep;171(3):734-9

ANESTHESIOLOGY

"Snapshot presentations" by anesthesiology residents to improve their performance on in-training examinations. Madsen KE. **Acad Med** 1994 May;69(5):435

A demonstration of validity for certification by the American Board of Anesthesiology. Slogoff S, et al. **Acad Med** 1994 Sep;69(9):740-6

American Society of Anesthesiologists 1994 annual meeting. San Francisco, California, October 15-19, 1994. Abstracts. **Anesthesiology** 1994 Sep;81(3A Suppl):A1-1627

Analysis of statistical tests to compare doses of analgesics among groups. Dexter F. **Anesthesiology** 1994 Sep; 81(3):610-5

Neonatal resuscitation and anesthesiologist liability [letter] Heyman HJ. **Anesthesiology** 1994 Sep;81(3):783

Transient paraparesis after general anesthesia in a patient in the prone position. Kim C, et al. **Anesthesiology** 1994 Sep; 81(3):775-7

Right upper lobe resection after left pneumonectomy. King BW, et al. **Anesthesiology** 1994 Sep;81(3):771-3

Global department of anesthesiology formed [letter] Mentzer SC, et al. **Anesthesiology** 1994 Sep;81(3):780

Measurement of carbon dioxide at both nares and mouth using standard nasal cannula [letter] Shah MG, et al. **Anesthesiology** 1994 Sep;81(3):779-80

Clever cure for an endotracheal tube cuff leak [letter] Sprung J, et al. **Anesthesiology** 1994 Sep;81(3):790-1

Incorrectly adjusted vaporizer exclusion system [letter] Viney JP, et al. **Anesthesiology** 1994 Sep;81(3):781

Improvement of the left broncho-cath double-lumen tube [letter] Yahagi N, et al. **Anesthesiology** 1994 Sep;81(3):781-2

Burns from warming devices in anesthesia--1910 [letter] Zeitlin GL. **Anesthesiology** 1994 Sep;81(3):788

Rural health care in Canada and Australia [letter] Davies JM, et al. **Can Med Assoc J** 1994 Sep 1;151(5):515

ANESTHETICS

End-tidal sevoflurane concentrations for laryngeal mask airway insertion and for tracheal intubation in children. Taguchi M, et al. **Anesthesiology** 1994 Sep;81(3):628-31

ANEURYSM

Aneurysm of intrahepatic portal vein shown by percutaneous transhepatic portography [letter] Kumano H, et al. **AJR Am J Roentgenol** 1994 Oct;163(4):1000

The value of preoperative lytic therapy in limb-threatening acute ischemia from popliteal artery aneurysm. Hoelting T, et al. **Am J Surg** 1994 Sep;168(3):227-31

Pseudoaneurysm of the femoral artery after cardiac catheterisation: diagnosis and treatment by manual compression guided by Doppler colour flow imaging. Currie P, et al. **Br Heart J** 1994 Jul;72(1):80-4

Pseudoaneurysm of the superficial femoral artery. An unusual complication following rotationplasty. Blewitt N, et al. **Clin Orthop** 1994 Sep;(306):171-4

ANEURYSM, DISSECTING

Massive necrosis of abdominal viscera because of ischemia after aortic dissection [letter] Picas E, et al. **AJR Am J Roentgenol** 1994 Oct;163(4):1000-1

Aorta to right atrium fistula with congestive heart failure resulting from a patent Cabrol shunt after repair of aortic dissection. Rosero H, et al. **Am Heart J** 1994 Sep; 128(3):608-9

Comparative diagnostic value of transesophageal echocardiography and retrograde aortography in the evaluation of thoracic aortic dissection. Chirillo F, et al. **Am J Cardiol** 1994 Sep 15;74(6):590-5

Is spontaneous dissection of the coronary artery with eosinophilia a limited form of Churg-Strauss syndrome? [letter] Hunsaker JC 3rd, et al. **Arch Pathol Lab Med** 1994 Sep;118(9):863-4

Angioscopic versus angiographic detection of intimal dissection and intracoronary thrombus. den Heijer P, et al. **J Am Coll Cardiol** 1994 Sep;24(3):649-54

Rapid noninvasive diagnosis and surgical repair of acute ascending aortic dissection. Improved survival with less angiography. Rizzo RJ, et al. **J Thorac Cardiovasc Surg** 1994 Sep;108(3):567-74; discussion 574-5

ANEURYSM, FALSE

Pseudoaneurysm after therapeutic knee arthroscopy: imaging findings. Hilborn M, et al. **AJR Am J Roentgenol** 1994 Sep;163(3):637-9

Traumatic hepatic artery pseudoaneurysm with hemobilia. Croce MA, et al. **Am J Surg** 1994 Sep;168(3):235-8

ANGINA PECTORIS

Abnormal coronary flow velocity pattern in patients with left ventricular hypertrophy, angina pectoris, and normal coronary arteries: a transesophageal Doppler echocardiographic study. Isaaz K, et al. **Am Heart J** 1994 Sep;128(3):500-10

Endothelin release and enhanced regional myocardial ischemia induced by cold-air inhalation in patients with stable angina. Pétersen CL, et al. **Am Heart J** 1994 Sep; 128(3):511-6

Benefit of late coronary reperfusion in patients with acute myocardial infarction and persistent ischemic chest pain. Brodie BR, et al. **Am J Cardiol** 1994 Sep 15;74(6):538-43

Usefulness of endogenous and exogenous nitric oxide to identify degrees of endothelial dysfunction in patients with stable angina pectoris. el-Tamimi H, et al. **Am J Cardiol** 1994 Sep 15;74(6):600-3

ANGINA, UNSTABLE

Regional sympathetic denervation detected by iodine 123 metaiodobenzylguanidine in non-Q-wave myocardial infarction and unstable angina. Tomoda H, et al. **Am Heart J** 1994 Sep;128(3):452-8

Clinical and arteriographic characterization of patients with unstable angina without critical coronary arterial narrowing (from the TIMI-IIIA Trial). Diver DJ, et al. **Am J Cardiol** 1994 Sep 15;74(6):531-7

ANGIOGRAPHY

CT angiography: expanded clinical applications. Stehling MK, et al. **AJR Am J Roentgenol** 1994 Oct;163(4):947-55 (6 ref.)

A case-control study of risk factors that predict femoral arterial injury in penetrating thigh trauma. Shayne PH, et al. **Ann Emerg Med** 1994 Oct;24(4):678-84

Measurement of carotid stenosis [letter] Altman DG. **Lancet** 1994 Sep 10;344(8924):749; discussion 750

Measurement of carotid stenosis [letter] Rothwell PM, et al. **Lancet** 1994 Sep 10;344(8924):749-50

Pulmonary angiography and the diagnosis of pulmonary embolism. Greenspan RH. **Prog Cardiovasc Dis** 1994 Sep-Oct;37(2):93-105 (71 ref.)

Angiographic diagnosis and management of gastrointestinal hemorrhage. Current concepts. Rosen RJ, et al. **Radiol Clin North Am** 1994 Sep;32(5):951-67 (22 ref.)

ANGIOGRAPHY, DIGITAL SUBTRACTION

Comparison of hand injection with mechanical injection for digital subtraction selective cerebral angiography. Hughes DG, et al. **Br J Radiol** 1994 Aug;67(800):786-9

ANGIOLYMPHOID HYPERPLASIA WITH EOSINOPHILIA

Cytologic features of Kimura's disease in fine-needle aspirates. A study of eight cases. Chow LT, et al. **Am J Clin Pathol** 1994 Sep;102(3):316-21

ANGIOMYOMA

Primary intracranial pleomorphic angioleiomyoma--a new morphologic variant. An immunohistochemical and electron microscopic study. Lach B, et al. **Cancer** 1994 Oct 1;74(7):1915-20

ANGIOPLASTY, BALLOON

Fragments from atheromas freed for distal embolization. Becker GJ. **AJR Am J Roentgenol** 1994 Oct;163(4):991-2
Interventional neurovascular techniques for cerebral revascularization in the treatment of stroke. Higashida RT, et al. **AJR Am J Roentgenol** 1994 Oct;163(4):793-800 (52 ref.)
Limb blood flow measurement in technically successful balloon angioplasty. Thorley PJ, et al. **Br J Radiol** 1994 Aug;67(800):764-9
Porous balloon catheters for local delivery: assessment of vascular damage in a rabbit iliac angioplasty model [see comments] Plante S, et al. **J Am Coll Cardiol** 1994 Sep; 24(3):820-4. Comment in: J Am Coll Cardiol 1994 Sep;24(3):825-7.
Local delivery: let's keep our eyes on the wall [editorial; comment] Wolinsky H. **J Am Coll Cardiol** 1994 Sep; 24(3):825-7. Comment on: J Am Coll Cardiol 1994 Sep;24(3):820-4.
Stenoses of renal branch arteries in fibromuscular dysplasia: results of percutaneous transluminal angioplasty [see comments] Cluzel P, et al. **Radiology** 1994 Oct; 193(1):227-32. Comment in: Radiology 1994 Oct;193(1):19-21.
Renal angioplasty: underutilized or overvalued? [editorial; comment] Soulen MC. **Radiology** 1994 Oct;193(1):19-21. Comment on: Radiology 1994 Oct;193(1):227-32.

ANGIOPLASTY, TRANSLUMINAL, PERCUTANEOUS CORONARY

Benefit of late coronary reperfusion in patients with acute myocardial infarction and persistent ischemic chest pain. Brodie BR, et al. **Am J Cardiol** 1994 Sep 15;74(6):538-43
Outcome five years after percutaneous transluminal coronary angioplasty or coronary artery bypass grafting for significant narrowing limited to the left anterior descending coronary artery. Cameron J, et al. **Am J Cardiol** 1994 Sep 15;74(6):544-9
Termination of reperfusion arrhythmia by coronary artery occlusion. Grech ED, et al. **Br Heart J** 1994 Jul;72(1):94-5
A pilot study of coronary angioplasty in outpatients. Laarman GJ, et al. **Br Heart J** 1994 Jul;72(1):12-5
Angioplasty of occluded coronary arteries: is it worth the effort? [editorial] Smyth DW, et al. **Br Heart J** 1994 Jul; 72(1):1-2
Influence of coronary vessel size on renarrowing process and late angiographic outcome after successful balloon angioplasty. Foley DP, et al. **Circulation** 1994 Sep; 90(3):1239-51
Collagen application versus manual compression: a prospective randomized trial for arterial puncture site closure after coronary angioplasty. Camenzind E, et al. **J Am Coll Cardiol** 1994 Sep;24(3):655-62
A randomized study of coronary angioplasty compared with bypass surgery in patients with symptomatic multivessel coronary disease. German Angioplasty Bypass Surgery Investigation (GABI) [see comments] Hamm CW, et al. **N Engl J Med** 1994 Oct 20;331(16):1037-43. Comment in: N Engl J Med 1994 Oct 20;331(16):1086-7.
Coronary angioplasty compared with bypass grafting [editorial; comment] Hillis LD, et al. **N Engl J Med** 1994 Oct 20;331(16):1086-7. Comment on: N Engl J Med 1994 Oct 20;331(16):1037-43. Comment on: N Engl J Med 1994 Oct 20;331(16):1044-50.
A randomized trial comparing coronary angioplasty with coronary bypass surgery. Emory Angioplasty versus Surgery Trial (EAST) [see comments] King SB 3rd, et al. **N Engl J Med** 1994 Oct 20;331(16):1044-50. Comment in: N Engl J Med 1994 Oct 20;331(16):1086-7.

ANGIOSCOPY

Angiographic deterioration of the previously dilated coronary segment induced by angioscopic examination. Alfonso F, et al. **Am J Cardiol** 1994 Sep 15;74(6):604-6
Evaluation of thrombus removal by transluminal extraction coronary atherectomy by percutaneous coronary angioscopy. Annex BH, et al. **Am J Cardiol** 1994 Sep 15; 74(6):606-9
Angioscopic versus angiographic detection of intimal dissection and intracoronary thrombus. den Heijer P, et al. **J Am Coll Cardiol** 1994 Sep;24(3):649-54

ANGIOTENSIN II

Angiotensin II metabolic clearance rate and pressor responses in nonpregnant and pregnant women. Magness RR, et al. **Am J Obstet Gynecol** 1994 Sep;171(3):668-79
Comparison of prophylactic angiotensin II versus ephedrine infusion for prevention of maternal hypotension during spinal anesthesia. Ramin SM, et al. **Am J Obstet Gynecol** 1994 Sep;171(3):734-9
Angiotensin II and structural remodeling of coronary vessels in rats. Ratajska A, et al. **J Lab Clin Med** 1994 Sep; 124(3):408-15

ANGIOTENSIN-CONVERTING ENZYME INHIBITORS

Comparing angiotensin-converting enzyme inhibitor trial results in patients with acute myocardial infarction. Cody RJ. **Arch Intern Med** 1994 Sep 26;154(18):2029-36 (65 ref.)
Attenuation of myocardial stunning by the ACE inhibitor ramiprilat through a signal cascade of bradykinin and prostaglandins but not nitric oxide. Ehring T, et al. **Circulation** 1994 Sep;90(3):1368-85
Angiotensin-converting enzyme inhibition prolongs survival and modifies the transition to heart failure in rats with pressure overload hypertrophy due to ascending aortic stenosis. Weinberg EO, et al. **Circulation** 1994 Sep; 90(3):1410-22
Role of angiotensin-converting enzyme inhibitors in myocardial infarction. [letter] Timmis AD. **Lancet** 1994 Sep 10;344(8924):758-9
Role of angiotensin-converting enzyme inhibitors in myocardial infarction. [letter] Tognoni G. **Lancet** 1994 Sep 10;344(8924):758

ANGIOTENSINOGEN

Activation of angiotensinogen and angiotensin-converting enzyme gene expression in the left ventricle of senescent rats. Heymes C, et al. **Circulation** 1994 Sep;90(3):1328-33
Linkage of the angiotensin gene to essential hypertension [letter] Brown MJ, et al. **N Engl J Med** 1994 Oct 20; 331(16):1096-7

ANIMAL NUTRITION

Colonic fermentation and nutritional recovery in rats with massive small bowel resection. Aghdassi E, et al. **Gastroenterology** 1994 Sep;107(3):637-42

ANIMAL WELFARE

Medical students' attitudes about the use of animals for teaching purposes [letter] Glick S. **Acad Med** 1994 Sep; 69(9):736-7

ANIMALS, NEWBORN

Laminin receptor expression in rat intestine and liver during development and differentiation [see comments] Rao M, et al. **Gastroenterology** 1994 Sep;107(3):764-72. Comment in: Gastroenterology 1994 Sep;107(3):885-8.

ANIRIDIA

An unusual cystic lesion histologically similar to autosomal dominant polycystic kidney disease in a child with aniridia and del 11p13. Schvimer M, et al. **J Urol** 1994 Oct; 152(4):1218-20

ANKLE INJURIES

Plantar flexion injuries of the ankle. An experimental study. Wilson FC, et al. **Clin Orthop** 1994 Sep;(306):97-102
Internal fixation of calcaneal fractures [letter] Schneider M. **J Bone Joint Surg Br** 1994 Sep;76(5):851-2
Surgical techniques useful in the treatment of complex periarticular fractures of the lower extremity. Carr JB. **Orthop Clin North Am** 1994 Oct;25(4):613-24 (22 ref.)
Displaced pilon fractures. An update. Karas EH, et al. **Orthop Clin North Am** 1994 Oct;25(4):651-63 (32 ref.)

ANNEXIN I

Alterations of annexin expression in pathological neuronal and glial reactions. Immunohistochemical localization of annexins I, II (p36 and p11 subunits), IV, and VI in the human hippocampus. Eberhard DA, et al. **Am J Pathol** 1994 Sep;145(3):640-9

ANNEXIN II

Alterations of annexin expression in pathological neuronal and glial reactions. Immunohistochemical localization of annexins I, II (p36 and p11 subunits), IV, and VI in the human hippocampus. Eberhard DA, et al. **Am J Pathol** 1994 Sep;145(3):640-9

ANNEXIN IV

Alterations of annexin expression in pathological neuronal and glial reactions. Immunohistochemical localization of annexins I, II (p36 and p11 subunits), IV, and VI in the human hippocampus. Eberhard DA, et al. **Am J Pathol** 1994 Sep;145(3):640-9

ANNEXIN V

Annexin V for flow cytometric detection of phosphatidylserine expression on B cells undergoing apoptosis. Koopman G, et al. **Blood** 1994 Sep 1; 84(5):1415-20

ANNEXIN VI

Alterations of annexin expression in pathological neuronal and glial reactions. Immunohistochemical localization of annexins I, II (p36 and p11 subunits), IV, and VI in the human hippocampus. Eberhard DA, et al. **Am J Pathol** 1994 Sep;145(3):640-9

ANOPHELES

The Dielmo project: a longitudinal study of natural malaria infection and the mechanisms of protective immunity in a community living in a holoendemic area of Senegal. Trape JF, et al. **Am J Trop Med Hyg** 1994 Aug; 51(2):123-37
Sporogonic development of cultured Plasmodium falciparum in six species of laboratory-reared Anopheles mosquitoes. Vaughan JA, et al. **Am J Trop Med Hyg** 1994 Aug; 51(2):233-43

ANOREXIA

Weight cycling alters the effects of D-fenfluramine on susceptibility to activity-based anorexia. Rieg TS, et al. **Am J Clin Nutr** 1994 Oct;60(4):494-500

ANOREXIA NERVOSA

QT interval in anorexia nervosa. Cooke RA, et al. **Br Heart J** 1994 Jul;72(1):69-73

ANOXEMIA

Nocturnal hypoxaemia after myocardial infarction: association with nocturnal myocardial ischaemia and arrhythmias. Galatius-Jensen S, et al. **Br Heart J** 1994 Jul; 72(1):23-30
Abnormal hypoxemia after life-threatening events in infants born before term. Samuels MP, et al. **J Pediatr** 1994 Sep; 125(3):441-6
Blood pressure, snoring, obesity, and nocturnal hypoxaemia. Hoffstein V. **Lancet** 1994 Sep 3;344(8923):643-5
Methylene blue in the hepatopulmonary syndrome [letter] Rolla G, et al. **N Engl J Med** 1994 Oct 20;331(16):1098

ANTACIDS

Efficacy of magnesium citrate cathartic in pediatric toxic ingestions. Sue YJ, et al. **Ann Emerg Med** 1994 Oct; 24(4):709-12
Optimal therapy for stress gastritis. Maier RV, et al. **Ann Surg** 1994 Sep;220(3):353-60; discussion 360-3
Aluminum and lead absorption from dietary sources in women ingesting calcium citrate. Nolan CR, et al. **South Med J** 1994 Sep;87(9):894-8

ANTERIOR CHAMBER

Fluorophotometry in myopic phakic eyes with anterior chamber intraocular lenses to correct severe myopia. Pérez-Santonja JJ, et al. **Am J Ophthalmol** 1994 Sep 15; 118(3):316-21
Imposing deviant immunity on the presensitized state. Kosiewicz MM, et al. **J Immunol** 1994 Oct 1;153(7):2962-73

ANTERIOR CRUCIATE LIGAMENT

Topographical anatomy of the intercondylar roof. A pilot study. Friedman RL, et al. **Clin Orthop** 1994 Sep; (306):163-70
Non-operative treatment of ruptures of the anterior cruciate ligament in middle-aged patients. Results after long-term follow-up. Ciccotti MG, et al. **J Bone Joint Surg Am** 1994 Sep;76(9):1315-21
The importance of the posterior oblique ligament in repairs of acute tears of the medial ligaments in knees with and without an associated rupture of the anterior cruciate ligament. Results of long-term follow-up. Hughston JC. **J Bone Joint Surg Am** 1994 Sep;76(9):1328-44
Tibial translation after anterior cruciate ligament rupture. Two radiological tests compared. Dejour H, et al. **J Bone Joint Surg Br** 1994 Sep;76(5):745-9
Use of electrical stimulation to enhance recovery of quadriceps femoris muscle force production in patients following anterior cruciate ligament reconstruction. Snyder-Mackler L, et al. **Phys Ther** 1994 Oct;74(10):901-7

ANTERIOR EYE SEGMENT

Cutaneous malignant melanoma with diffuse intraocular metastases. Bowman CB, et al. **Arch Ophthalmol** 1994 Sep; 112(9):1213-6

ANTHRAQUINONES

Evaluation of piroxantrone in women with metastatic breast cancer and failure on nonanthracycline chemotherapy. Ingle JN, et al. **Cancer** 1994 Sep 15;74(6):1733-8

ANTI-ARRHYTHMIA AGENTS

Proarrhythmia: definition, risk factors, causes, treatment, and controversies. Kerin NZ, et al. **Am Heart J** 1994 Sep; 128(3):575-85 (97 ref.)
"In the absence of structural heart disease...." What is it, and why does it matter in antiarrhythmic drug therapy? [editorial] Reiffel JA, et al. **Am Heart J** 1994 Sep; 128(3):626-9
Predicting antiarrhythmic drug efficacy. Mason JW. **Hosp Pract (Off Ed)** 1994 Sep 15;29(9):28-35 (8 ref.)

ANTIBIOTICS

Antimicrobials in the treatment of rheumatoid arthritis and other arthritides: a clinical perspective. Alarcón GS, et al. **Am J Med Sci** 1994 Sep;308(3):201–9 (124 ref.)
Antibiotic overkill of trauma victims? Hadjiminas D, et al. **Am J Surg** 1994 Sep;168(3):288–90
The role of new antibiotics for the treatment of infections in the emergency department. Talan DA. **Ann Emerg Med** 1994 Sep;24(3):473–89 (154 ref.)
The impact of Mycobacterium avium complex bacteremia and its treatment on survival of AIDS patients—a prospective study. Chin DP, et al. **J Infect Dis** 1994 Sep; 170(3):578–84

ANTIBIOTICS, COMBINED

Randomized controlled trials of antibiotics in preterm labor [letter] Tarnow-Mordi W, et al. **Am J Obstet Gynecol** 1994 Sep;171(3):865–6
Efficacy of topical amoxicillin plus clavulanate/ticarcillin plus clavulanate and clindamycin in contaminated head and neck surgery: effect of antibiotic spectra and duration of therapy. Grandis JR, et al. **J Infect Dis** 1994 Sep; 170(3):729–32
Incubating syphilis in patients treated for gonorrhea: a comparison of treatment regimens. Peterman TA, et al. **J Infect Dis** 1994 Sep;170(3):689–92

ANTIBODIES

Antibody to the ligand of CD40, gp39, blocks the occurrence of the acute and chronic forms of graft-vs-host disease. Durie FH, et al. **J Clin Invest** 1994 Sep;94(3):1333–8
Anti-Fas/APO-1 antibody-mediated apoptosis of cultured human glioma cells. Induction and modulation of sensitivity by cytokines. Weller M, et al. **J Clin Invest** 1994 Sep; 94(3):954–64

ANTIBODIES, ANTI-IDIOTYPIC

Ragweed antigen E and anti-IgE in human central versus peripheral isolated bronchi. Ellis JL, et al. **Am J Respir Crit Care Med** 1994 Sep;150(3):717–23

ANTIBODIES, ANTINUCLEAR

Relationship between antiperinuclear factor and inflammatory activity in rheumatoid arthritis [letter] Munoz-Fernandez S, et al. **Br J Rheumatol** 1994 Sep; 33(9):893–4
Antinuclear antibodies in pleural fluid. Khare V, et al. **Chest** 1994 Sep;106(3):866–71

ANTIBODIES, ANTIPHOSPHOLIPID

Intracardiac thrombosis and antiphospholipid antibodies: a case report and review of the literature. Baum RA, et al. **South Med J** 1994 Sep;87(9):928–32 (29 ref.)

ANTIBODIES, BACTERIAL

Chlamydial serologic characteristics among intrauterine contraceptive device users: does copper inhibit chlamydial infection in the female genital tract? Mehanna MT, et al. **Am J Obstet Gynecol** 1994 Sep;171(3):691–3
Prevalence of antibodies to rickettsiae in the human population of suburban Bangkok. Strickman D, et al. **Am J Trop Med Hyg** 1994 Aug;51(2):149–53
Pertussis seroprevalence in emergency department staff. Wright SW, et al. **Ann Emerg Med** 1994 Sep;24(3):413–7
Antibody response to pneumococcal vaccine in middle-aged and elderly patients recently treated for pneumonia. Hedlund JU, et al. **Arch Intern Med** 1994 Sep 12; 154(17):1961–5
Staphylococcal protein A induces biased production of Ig by VH3-expressing B lymphocytes. Kristiansen SV, et al. **J Immunol** 1994 Oct 1;153(7):2974–82
Relation between maternal age and serum concentration of IgG antibody to type III group B streptococci. Anthony BF, et al. **J Infect Dis** 1994 Sep;170(3):717–20
Antibodies to filamentous hemagglutinin of Bordetella pertussis and protection against whooping cough in schoolchildren. He Q, et al. **J Infect Dis** 1994 Sep; 170(3):705–8
Relation between low capacity of human sera to inhibit streptococcal mitogens and serious manifestation of disease. Norrby-Teglund A, et al. **J Infect Dis** 1994 Sep; 170(3):585–91
Opsonization and antibodies to capsular and cell wall polysaccharides of Streptococcus pneumoniae. Vitharsson G, et al. **J Infect Dis** 1994 Sep;170(3):592–9

ANTIBODIES, HELMINTH

Prospective evaluation of enzyme-linked immunosorbent assay and immunoblot methods for the diagnosis of endemic Strongyloides stercoralis infection. Lindo JF, et al. **Am J Trop Med Hyg** 1994 Aug;51(2):175–9

ANTIBODIES, MONOCLONAL

Anti-erythropoietin (EPO) receptor monoclonal antibodies distinguish EPO-dependent and EPO-independent erythroid progenitors in polycythemia vera. Fisher MJ, et al. **Blood** 1994 Sep 15;84(6):1982–91
Correlation between the bromodeoxyuridine labeling index and the MIB-1 and Ki-67 proliferating cell indices in cerebral gliomas. Onda K, et al. **Cancer** 1994 Oct 1; 74(7):1921–6
Monoclonal antibodies to group II Dermatophagoides spp. allergens: murine immune response, epitope analysis, and development of a two-site ELISA. Ovsyannikova IG, et al. **J Allergy Clin Immunol** 1994 Sep;94(3 Pt 1):537–46
EDTA dependent pseudothrombocytopenia caused by antibodies against the cytoadhesive receptor of platelet gpIIB-IIIA. Casonato A, et al. **J Clin Pathol** 1994 Jul; 47(7):625–30
Antibody for detecting p53 protein by immunohistochemistry in normal tissues. Pezzella F, et al. **J Clin Pathol** 1994 Jul; 47(7):592–6
Identification of residues in monoclonal antibody NC10.8 that bind to the sweetener N-(p-cyanophenyl)-N'-(diphenylmethyl)guanidinoacetic acid by using radioligand binding, absorption and fluorescence spectroscopy, computer-aided molecular modeling, and site-directed mutagenesis. Anchin JM, et al. **J Immunol** 1994 Oct 1;153(7):3059–69
Comparison of a recombinant endotoxin-neutralizing protein with a human monoclonal antibody to endotoxin for the treatment of Escherichia coli sepsis in rats. Kuppermann N, et al. **J Infect Dis** 1994 Sep;170(3):630–5

ANTIBODIES, VIRAL

Epidemic hepatitis E in Pakistan: patterns of serologic response and evidence that antibody to hepatitis E virus protects against disease. Bryan JP, et al. **J Infect Dis** 1994 Sep;170(3):517–21
Deficiency in antibody response to human cytomegalovirus glycoprotein gH in human immunodeficiency virus-infected patients at risk for cytomegalovirus retinitis. Rasmussen L, et al. **J Infect Dis** 1994 Sep;170(3):673–7

ANTIBODY FORMATION

Merozoite surface protein-3: a malaria protein inducing antibodies that promote Plasmodium falciparum killing by cooperation with blood monocytes. Oeuvray C, et al. **Blood** 1994 Sep 1;84(5):1594–602
CD30 defines a subset of activated human T cells that produce IFN-gamma and IL-5 and exhibit enhanced B cell helper activity. Alzona M, et al. **J Immunol** 1994 Oct 1;153(7):2861–7
Mechanisms of dichotomous action of IL-2-Pseudomonas exotoxin 40 (IL-2-PE40) on cell-mediated and humoral immune response. Volk HD, et al. **J Immunol** 1994 Sep 15;153(6):2497–505
Induction of hepatic pathology in SCID-Hu mice engrafted with peripheral blood lymphocytes of patients with Schistosomiasis japonica. Kresina TF, et al. **J Infect Dis** 1994 Sep;170(3):733–6
Deficiency in antibody response to human cytomegalovirus glycoprotein gH in human immunodeficiency virus-infected patients at risk for cytomegalovirus retinitis. Rasmussen L, et al. **J Infect Dis** 1994 Sep;170(3):673–7

ANTICHOLESTEREMIC AGENTS

Effect of simvastatin on coronary atheroma: the Multicentre Anti-Atheroma Study (MAAS). **Lancet** 1994 Sep 3; 344(8923):633–8

ANTICOAGULANTS

Anticoagulation in atrial fibrillation. Does efficacy in clinical trials translate into effectiveness in practice? Gottlieb LK, et al. **Arch Intern Med** 1994 Sep 12;154(17):1945–53 (53 ref.)
Relative risks of anticoagulant treatment of acute pulmonary embolism based on an angiographic diagnosis vs a ventilation/perfusion scan diagnosis. Stein PD, et al. **Chest** 1994 Sep;106(3):727–30

ANTICONVULSANTS

Efficacy of felbamate in therapy for partial epilepsy in children. Carmant L, et al. **J Pediatr** 1994 Sep;125(3):481–6
From the Food and Drug Administration. Nightingale SL. **JAMA** 1994 Oct 5;272(13):995

ANTIDEPRESSIVE AGENTS, TRICYCLIC

Prescribing selective serotonin reuptake inhibitors as strategy for prevention of suicide. Freemantle N, et al. **BMJ** 1994 Jul 23;309(6949):249–53

ANTIEMETICS

Reye's syndrome [letter] Hall SM. **BMJ** 1994 Aug 6; 309(6951):411

ANTIGEN-ANTIBODY COMPLEX

Electron microscopic and immunochemical studies in a patient with hepatitis C virus infection and mixed cryoglobulinemia type II. Szymanski IO, et al. **Am J Clin Pathol** 1994 Sep;102(3):278–83
Immune complexes and nephropathies associated with Plasmodium inui infection in the rhesus monkey. Nimri LF, et al. **Am J Trop Med Hyg** 1994 Aug;51(2):183–9
Erythrocyte complement receptor type 1 and interactions between immune complexes, neutrophils, and endothelium. Beynon HL, et al. **J Immunol** 1994 Oct 1;153(7):3160–7
Prevalence of circulating immune complexes in patients with cystic fibrosis and arthritis. Wulffraat NM, et al. **J Pediatr** 1994 Sep;125(3):374–8

ANTIGEN-PRESENTING CELLS

A molecule expressed on accessory cells, activated T cells, and thymic epithelium is a marker and promoter of T cell activation. Izon DJ, et al. **J Immunol** 1994 Oct 1; 153(7):2939–50

ANTIGENIC DETERMINANTS

Correlation between the bromodeoxyuridine labeling index and the MIB-1 and Ki-67 proliferating cell indices in cerebral gliomas. Onda K, et al. **Cancer** 1994 Oct 1; 74(7):1921–6
Monoclonal antibodies to group II Dermatophagoides spp. allergens: murine immune response, epitope analysis, and development of a two-site ELISA. Ovsyannikova IG, et al. **J Allergy Clin Immunol** 1994 Sep;94(3 Pt 1):537–46
Towards a vaccine for rheumatic fever: identification of a conserved target epitope on M protein of group A streptococci. Pruksakorn S, et al. **Lancet** 1994 Sep 3; 344(8923):639–42

ANTIGENS

Improved double immunohistochemical staining method for cryostat and paraffin wax sections, combining alkaline phosphatase anti-alkaline phosphatase and indirect immunofluorescence. Tao Q, et al. **J Clin Pathol** 1994 Jul; 47(7):597–600

ANTIGENS, BACTERIAL

Lower respiratory tract inflammation in chronic bronchitis. Evaluation by bronchoalveolar lavage and changes associated with treatment with Immucytal, a biological response modifier. Balbi B, et al. **Chest** 1994 Sep; 106(3):819–26

ANTIGENS, CD

Paraffin-resistant antigens detectable by antibodies L26 and polyclonal CD3 predict the B- or T-cell lineage of 95% of diffuse aggressive non-Hodgkin's lymphomas. Chadburn A, et al. **Am J Clin Pathol** 1994 Sep;102(3):284–91
Soluble intracellular adhesion molecule 1 in bronchoalveolar lavage fluid of allergic subjects following segmental antigen challenge. Takahashi N, et al. **Am J Respir Crit Care Med** 1994 Sep;150(3):704–9
Modeling human lymphoid precursor cell gene therapy in the SCID-hu mouse. Akkina RK, et al. **Blood** 1994 Sep 1;84(5):1393–8
Positively selected autologous blood CD34+ cells and unseparated peripheral blood progenitor cells mediate identical hematopoietic engraftment after high-dose VP16, ifosfamide, carboplatin, and epirubicin. Brugger W, et al. **Blood** 1994 Sep 1;84(5):1421–6
Platelet alpha-granule and plasma membrane share two new components: CD9 and PECAM-1. Cramer EM, et al. **Blood** 1994 Sep 15;84(6):1722–30
Human CD34+ fetal liver stem cells differentiate to T cells in a mouse thymic microenvironment. Plum J, et al. **Blood** 1994 Sep 1;84(5):1587–93
Functional differences between CD38- and DR- subfractions of CD34+ bone marrow cells. Rusten LS, et al. **Blood** 1994 Sep 1;84(5):1473–81
CD34+/CD33- cells reselected from macrophage inflammatory protein 1 alpha+interleukin-3—supplemented "stroma-noncontact" cultures are highly enriched for long-term bone marrow culture initiating cells. Verfaillie CM, et al. **Blood** 1994 Sep 1;84(5):1442–9
Transfer and expression of the human multiple drug resistance gene in human CD34+ cells. Ward M, et al. **Blood** 1994 Sep 15;84(6):1408–14
A subset of human CD34+ hematopoietic progenitors express low levels of CD4, the high-affinity receptor for human immunodeficiency virus-type 1. Zauli G, et al. **Blood** 1994 Sep 15;84(6):1896–905
Antibody to the ligand of CD40, gp39, blocks the occurrence of the acute and chronic forms of graft-vs-host disease. Durie FH, et al. **J Clin Invest** 1994 Sep;94(3):1333–8
Functional profile of tissue-infiltrating and circulating CD68+ cells in giant cell arteritis. Evidence for two components of the disease. Wagner AD, et al. **J Clin Invest** 1994 Sep;94(3):1134–40
Upregulation of ICAM-1 by Plasmodium falciparum: in vitro and in vivo studies. Graninger W, et al. **J Clin Pathol** 1994 Jul;47(7):653–6
Quantitation of L-selectin and CD18 expression on rabbit neutrophils during CD18-independent and

CD18-dependent emigration in the lung. Burns AR, et al. **J Immunol** 1994 Oct 1;153(7):3177-88
P-selectin interacts with a beta 2-integrin to enhance phagocytosis. Cooper D, et al. **J Immunol** 1994 Oct 1; 153(7):3199-209
CD14-dependent activation of protein kinase C and mitogen-activated protein kinases (p42 and p44) in human monocytes treated with bacterial lipopolysaccharide. Liu MK, et al. **J Immunol** 1994 Sep 15;153(6):2642-52
CD59 costimulation of T cell activation. CD58 dependence and requirement for glycosylation. Menu E, et al. **J Immunol** 1994 Sep 15;153(6):2444-56
Costimulation of human CD4+ T lymphocytes with B7 and lymphocyte function-associated antigen-3 results in distinct cell activation profiles. Parra E, et al. **J Immunol** 1994 Sep 15;153(6):2479-87
Involvement of LFA-1/intracellular adhesion molecule-1-dependent cell adhesion in CD40-mediated inhibition of human B lymphoma cell death induced by surface IgM crosslinking. Sumimoto S, et al. **J Immunol** 1994 Sep 15;153(6):2488-96
Potential indirect anti-inflammatory effects of IL-4. Stimulation of human monocytes, macrophages, and endothelial cells by IL-4 increases aminopeptidase-N activity (CD13; EC 3.4.11.2). van Hal PT, et al. **J Immunol** 1994 Sep 15;153(6):2718-28
Regulation of CD14 expression during monocytic differentiation induced with 1 alpha,25-dihydroxyvitamin D3. Zhang DE, et al. **J Immunol** 1994 Oct 1;153(7):3276-84

ANTIGENS, CD3

Induction of T helper cell hyporesponsiveness in an experimental model of autoimmunity by using nonmitogenic anti-CD3 monoclonal antibody. Hughes C, et al. **J Immunol** 1994 Oct 1;153(7):3319-25
Co-receptor (CD4/CD8) engagement enhances CD3-induced apoptosis in thymocytes. Implications for negative selection. McConkey DJ, et al. **J Immunol** 1994 Sep 15;153(6):2436-43

ANTIGENS, CD4

Effect of low- and intermediate-purity clotting factor therapy on progression of human immunodeficiency virus infection in congenital clotting disorders. Transfusion Safety Study Group. Gjerset GF, et al. **Blood** 1994 Sep 1;84(5):1666-71
A subset of human CD34+ hematopoietic progenitors express low levels of CD4, the high-affinity receptor for human immunodeficiency virus-type 1. Zauli G, et al. **Blood** 1994 Sep 15;84(6):1896-905
gp120 ligation of CD4 induces p56lck activation and TCR desensitization independent of TCR tyrosine phosphorylation. Goldman F, et al. **J Immunol** 1994 Oct 1;153(7):2905-17
Co-receptor (CD4/CD8) engagement enhances CD3-induced apoptosis in thymocytes. Implications for negative selection. McConkey DJ, et al. **J Immunol** 1994 Sep 15;153(6):2436-43

ANTIGENS, CD8

Co-receptor (CD4/CD8) engagement enhances CD3-induced apoptosis in thymocytes. Implications for negative selection. McConkey DJ, et al. **J Immunol** 1994 Sep 15;153(6):2436-43
CD4+ and CD8+ alpha beta, and gamma delta T cells are cytotoxic effector cells of beta 2-microglobulin-deficient mice against cells having normal MHC class I expression. Udaka K, et al. **J Immunol** 1994 Sep 15;153(6):2843-50
CD8+ T lymphocyte-mediated antiviral immunity in mice as a result of injection of recombinant viral proteins. Weidt G, et al. **J Immunol** 1994 Sep 15;153(6):2554-61

ANTIGENS, CD28

Induction of IL-8 expression in T cells uses the CD28 costimulatory pathway. Wechsler AS, et al. **J Immunol** 1994 Sep 15;153(6):2515-23

ANTIGENS, CD30

CD30 antigen expression in florid immunoblastic proliferations. A clinicopathologic study of 14 cases. Segal GH, et al. **Am J Clin Pathol** 1994 Sep;102(3):292-8
CD30 defines a subset of activated human T cells that produce IFN-gamma and IL-5 and exhibit enhanced B cell helper activity. Alzona M, et al. **J Immunol** 1994 Oct 1;153(7):2861-7

ANTIGENS, DIFFERENTIATION

Primary vs metastatic hepatic carcinoma. An immunohistochemical study of 34 cases. Fucich LF, et al. **Arch Pathol Lab Med** 1994 Sep;118(9):927-30
Functional differences between CD38- and DR- subfractions of CD34+ bone marrow cells. Rusten LS, et al. **Blood** 1994 Sep 1;84(5):1473-81

ANTIGENS, DIFFERENTIATION, B-LYMPHOCYTE

A novel membrane antigen selectively expressed on terminally differentiated human B cells. Goto T, et al. **Blood** 1994 Sep 15;84(6):1922-30
Antibody to the ligand of CD40, gp39, blocks the occurrence of the acute and chronic forms of graft-vs-host disease. Durie FH, et al. **J Clin Invest** 1994 Sep;94(3):1333-8
Involvement of LFA-1/intracellular adhesion molecule-1-dependent cell adhesion in CD40-mediated inhibition of human B lymphoma cell death induced by surface IgM crosslinking. Sumimoto S, et al. **J Immunol** 1994 Sep 15;153(6):2488-96

ANTIGENS, DIFFERENTIATION, T-LYMPHOCYTE

CD59 costimulation of T cell activation. CD58 dependence and requirement for glycosylation. Menu E, et al. **J Immunol** 1994 Sep 15;153(6):2444-56

ANTIGENS, DIFFERENTIATION, MYELOMONOCYTIC

Expression of endothelial cell adhesion molecules in human bronchial xenografts. Pilewski JM, et al. **Am J Respir Crit Care Med** 1994 Sep;150(3):795-801
Platelet alpha-granule and plasma membrane share two new components: CD9 and PECAM-1. Cramer EM, et al. **Blood** 1994 Sep 15;84(6):1722-30
CD34+/CD33- cells reselected from macrophage inflammatory protein 1 alpha+interleukin-3--supplemented "stroma-noncontact" cultures are highly enriched for long-term bone marrow culture initiating cells. Verfaillie CM, et al. **Blood** 1994 Sep 1;84(5):1442-9
Functional profile of tissue-infiltrating and circulating CD68+ cells in giant cell arteritis. Evidence for two components of the disease. Wagner AD, et al. **J Clin Invest** 1994 Sep;94(3):1134-40
CD14-dependent activation of protein kinase C and mitogen-activated protein kinases (p42 and p44) in human monocytes treated with bacterial lipopolysaccharide. Liu MK, et al. **J Immunol** 1994 Sep 15;153(6):2642-52
Potential indirect anti-inflammatory effects of IL-4. Stimulation of human monocytes, macrophages, and endothelial cells by IL-4 increases aminopeptidase-N activity (CD13; EC 3.4.11.2). van Hal PT, et al. **J Immunol** 1994 Sep 15;153(6):2718-28
Regulation of CD14 expression during monocytic differentiation induced with 1 alpha,25-dihydroxyvitamin D3. Zhang DE, et al. **J Immunol** 1994 Oct 1;153(7):3276-84

ANTIGENS, LY

Expression and regulation of Ly-6 differentiation antigens by murine osteoblasts. Horowitz MC, et al. **Endocrinology** 1994 Sep;135(3):1032-43
Regulation of nuclear factor-kappa B and activator protein-1 activities after stimulation of T cells via glycosylphosphatidylinositol-anchored Ly-6A/E. Ivanov V, et al. **J Immunol** 1994 Sep 15;153(6):2394-406

ANTIGENS, NEOPLASM

Identification of the MN antigen as a diagnostic biomarker of cervical intraepithelial squamous and glandular neoplasia and cervical carcinomas. Liao SY, et al. **Am J Pathol** 1994 Sep;145(3):598-609
Expression of epidermal growth factor receptor and proliferating cell nuclear antigen predicts response of esophageal squamous cell carcinoma to chemoradiotherapy. Hickey K, et al. **Cancer** 1994 Sep 15; 74(6):1693-8
Proliferating cell nuclear antigen expression to predict occult disease in clinical stage I nonseminomatous testicular germ cell tumors [see comments] Fernandez EB, et al. **J Urol** 1994 Oct;152(4):1133-8. Comment in: J Urol 1994 Oct;152(4):1150-1.

ANTIGENS, POLYOMAVIRUS TRANSFORMING

Expression of a homologously recombined erythopoietin-SV40 T antigen fusion gene in mouse liver: evidence for erythropoietin production by Ito cells. Maxwell PH, et al. **Blood** 1994 Sep 15;84(6):1823-30

ANTIGENS, PROTOZOAN

Merozoite surface protein-3: a malaria protein inducing antibodies that promote Plasmodium falciparum killing by cooperation with blood monocytes. Oeuvray C, et al. **Blood** 1994 Sep 1;84(5):1594-602
Upregulation of ICAM-1 by Plasmodium falciparum: in vitro and in vivo studies. Graninger W, et al. **J Clin Pathol** 1994 Jul;47(7):653-6
Immunogenicity of the C-terminal 19-kDa fragment of the Plasmodium falciparum merozoite surface protein 1 (MSP1), YMSP1(19) expressed in S. cerevisiae. Hui GS, et al. **J Immunol** 1994 Sep 15;153(6):2544-53
Identification of immunodominant epitopes in Trypanosoma cruzi trypomastigote surface antigen-1 protein that mask protective epitopes. Wrightsman RA, et al. **J Immunol** 1994 Oct 1;153(7):3148-54

ANTIGENS, SURFACE

Anti-Fas/APO-1 antibody-mediated apoptosis of cultured human glioma cells. Induction and modulation of sensitivity by cytokines. Weller M, et al. **J Clin Invest** 1994 Sep; 94(3):954-64
A molecule expressed on accessory cells, activated T cells, and thymic epithelium is a marker and promoter of T cell activation. Izon DJ, et al. **J Immunol** 1994 Oct 1; 153(7):2939-50
Human NKR-P1A. A disulfide-linked homodimer of the C-type lectin superfamily expressed by a subset of NK and T lymphocytes. Lanier LL, et al. **J Immunol** 1994 Sep 15;153(6):2417-28
Expression of fusion regulatory proteins (FRPs) on human peripheral blood monocytes. Induction of homotypic cell aggregation and formation of multinucleated giant cells by anti-FRP-1 monoclonal antibodies. Tabata N, et al. **J Immunol** 1994 Oct 1;153(7):3256-66
The role of the Fas lytic pathway in a perforin-less CTL hybridoma. Walsh CM, et al. **J Immunol** 1994 Sep 15; 153(6):2506-14
Identification of immunodominant epitopes in Trypanosoma cruzi trypomastigote surface antigen-1 protein that mask protective epitopes. Wrightsman RA, et al. **J Immunol** 1994 Oct 1;153(7):3148-54

ANTIGENS, VIRAL

IgM and IgA antibodies generated against hepatitis C virus core antigen in patients with acute and chronic HCV infection. Sato S, et al. **Dig Dis Sci** 1994 Sep;39(9):2022-31

ANTIHYPERTENSIVE AGENTS

Initiation of antihypertensive treatment during nonsteroidal anti-inflammatory drug therapy. Gurwitz JH, et al. **JAMA** 1994 Sep 14;272(10):781-6

ANTI-INFECTIVE AGENTS

Empiric therapy for febrile neutropenia [letter] Inciardi JF. **Ann Intern Med** 1994 Oct 15;121(8):623-4
Myths of dental-induced endocarditis [letter] Lebovitz PL. **Arch Intern Med** 1994 Sep 12;154(17):1994
Comparison of the effects of commonly used wound agents on epithelialization and neovascularization. Kjolseth D, et al. **J Am Coll Surg** 1994 Sep;179(3):305-12
Antibiotics for pneumonia therapy. Mandell LA. **Med Clin North Am** 1994 Sep;78(5):997-1014 (80 ref.)
An approach to empiric therapy of nosocomial pneumonia. Niederman MS. **Med Clin North Am** 1994 Sep; 78(5):1123-41 (41 ref.)
Neurotoxicity of antibacterial therapy. Thomas RJ. **South Med J** 1994 Sep;87(9):869-74 (44 ref.)

ANTI-INFECTIVE AGENTS, LOCAL

Antiseptic cord care reduces bacterial colonization but delays cord detachment [letter] Ronchera-Oms C, et al. **Arch Dis Child** 1994 Jul;71(1 Spec No):F70

ANTI-INFLAMMATORY AGENTS

Urinary hydroxypyridinium cross-links of collagen in rheumatoid arthritis. Relation to disease activity and effects of methylprednisolone. Kollerup G, et al. **Br J Rheumatol** 1994 Sep;33(9):816-20

ANTI-INFLAMMATORY AGENTS, NON-STEROIDAL

Is misoprostol cost-effective in the prevention of nonsteroidal anti-inflammatory drug-induced gastropathy in patients with chronic arthritis? A review of conflicting economic evaluations. Stucki G, et al. **Arch Intern Med** 1994 Sep 26;154(18):2020-5 (28 ref.)
Tiaprofenic acid and cystitis [editorial; comment] Bateman DN. **BMJ** 1994 Sep 3;309(6954):552-3. Comment on: BMJ 1994 Sep 3;309(6954):574. Comment on: BMJ 1994 Sep 3;309(6954):599-600.
Adverse reactions to tiaprofenic acid mimicking interstitial cystitis [see comments] Harrison WJ, et al. **BMJ** 1994 Sep 3;309(6954):574. Comment in: BMJ 1994 Sep 3;309(6954):552-3.
Cystitis and ureteric obstruction in patients taking tiaprofenic acid [see comments] Mayall FG, et al. **BMJ** 1994 Sep 3; 309(6954):599-600. Comment in: BMJ 1994 Sep 3;309(6954):552-3.
Nonsteroidal antiinflammatory drugs and colorectal cancer. A promising hypothesis but not yet proven [editorial; comment] Buring JE, et al. **Cancer** 1994 Oct 1;74(7):1837-9 . Comment on: Cancer 1994 Oct 1;74(7):1847-54.
Nonsteroidal antiinflammatory drugs and colorectal cancer [see comments] Muscat JE, et al. **Cancer** 1994 Oct 1; 74(7):1847-54. Comment in: Cancer 1994 Oct 1;74(7):1838-9.

Gastroprotective effect of zinc [letter] Lapenna D, et al. **Dig Dis Sci** 1994 Sep;39(9):1882-4
Cystitis associated with tiaprofenic acid. Greene GF, et al. **J Urol** 1994 Oct;152(4):1101-2
Initiation of antihypertensive treatment during nonsteroidal anti-inflammatory drug therapy. Gurwitz JH, et al. **JAMA** 1994 Sep 14;272(10):781-6

ANTILIPEMIC AGENTS

Lipid profiles on fibric-acid derivatives [letter] Capps NE. **Lancet** 1994 Sep 3;344(8923):684-5
Efficacy of low-density-lipoprotein lowering with statins [letter] Leufkens HG, et al. **Lancet** 1994 Sep 3; 344(8923):683-4
Efficacy of low-density-lipoprotein lowering with statins [letter] Marshall S, et al. **Lancet** 1994 Sep 3;344(8923):684
Efficacy of low-density-lipoprotein lowering with statins [letter] Rosenson RS, et al. **Lancet** 1994 Sep 3;344(8923):683
Efficacy of low-density-lipoprotein lowering with statins [letter] Seidel D, et al. **Lancet** 1994 Sep 3;344(8923):683

ANTILYMPHOCYTE SERUM

Effects of haemopoietic growth factors for aplastic anaemia [letter] Foot AB, et al. **Lancet** 1994 Sep 10;344(8924):757

ANTIMALARIALS

Clinical efficacy and pharmacokinetics of micronized halofantrine for the treatment of acute uncomplicated falciparum malaria in nonimmune patients. Bouchaud O, et al. **Am J Trop Med Hyg** 1994 Aug;51(2):204-13
Determination of fifty percent inhibitory concentrations (IC50) of antimalarial drugs against Plasmodium falciparum parasites in a serum-free medium. Ofulla AO, et al. **Am J Trop Med Hyg** 1994 Aug;51(2):214-8

ANTIMETABOLITES

Immunomodulator therapy in inflammatory bowel disease. Choi PM, et al. **Dig Dis Sci** 1994 Sep;39(9):1885-92 (79 ref.)

ANTIMONY SODIUM GLUCONATE

Successful treatment of refractory visceral leishmaniasis in India using antimony plus interferon-gamma. Sundar S, et al. **J Infect Dis** 1994 Sep;170(3):659-62

ANTINEOPLASTIC AGENTS

Questions about the role of granulocyte-macrophage colony-stimulating factor as adjunct to non-Hodgkin's lymphoma chemotherapy [letter] Schuler US, et al. **Blood** 1994 Sep 1;84(5):1691-2
Hopeful newspaper article was justified [letter] Hawkes N. **BMJ** 1994 Aug 20-27;309(6953):543-4
Evaluation of piroxantrone in women with metastatic breast cancer and failure on nonanthracycline chemotherapy. Ingle JN, et al. **Cancer** 1994 Sep 15;74(6):1733-8
The role of chemotherapy and adjuvant therapy in the management of breast cancer in older women. Muss HB. **Cancer** 1994 Oct 1;74(7 Suppl):2165-71

ANTINEOPLASTIC AGENTS, COMBINED

Positively selected autologous blood CD34+ cells and unseparated peripheral blood progenitor cells mediate identical hematopoietic engraftment after high-dose VP16, ifosfamide, carboplatin, and epirubicin. Brugger W, et al. **Blood** 1994 Sep 1;84(5):1421-6
Phase I trial of low dose N-phosphonacetyl-L-aspartic acid and high dose 5-fluorouracil administered concomitantly with radiation therapy for unresectable localized adenocarcinoma of the pancreas. Ardalan B, et al. **Cancer** 1994 Oct 1;74(7):1869-73
Alternated approach with local irradiation and combination chemotherapy including cisplatin or carboplatin plus epirubicin and etoposide in intermediate stage non-small cell lung cancer. Comella P, et al. **Cancer** 1994 Oct 1; 74(7):1874-81
The role of chemotherapy and adjuvant therapy in the management of colorectal cancer. Forman WB. **Cancer** 1994 Oct 1;74(7 Suppl):2151-3 (13 ref.)
Changes in Tc-99m radionuclide bone scan images and peripheralization of marrow hematopoietic activity associated with the administration of granulocyte colony stimulating factor as an adjunct to dose-intensified chemotherapy for breast cancer. A case report. Salgia R, et al. **Cancer** 1994 Oct 1;74(7):1887-90
Dose escalation of biweekly cyclophosphamide, doxorubicin, vincristine, and prednisolone using recombinant human granulocyte colony stimulating factor in non-Hodgkin's lymphoma. Tanosaki R, et al. **Cancer** 1994 Oct 1; 74(7):1939-44
Chemotherapy vs supportive care in advanced non-small-cell lung cancer. Results of a meta-analysis of the literature [see comments] Marino P, et al. **Chest** 1994 Sep;106(3):861-5. Comment in: Chest 1994 Sep;106(3):659-60.
Remission of cutaneous T-cell lymphoma with combined calcitriol and acitretin [letter] French LE, et al. **Lancet** 1994 Sep 3;344(8923):686-7
Acute respiratory insufficiency during doxorubicin, cyclophosphamide, and G-CSF therapy [letter] van Woensel JB, et al. **Lancet** 1994 Sep 10;344(8924):759-60
Tolerance of patients with human immunodeficiency virus and anal carcinoma to treatment with combined chemotherapy and radiation therapy. Holland JM, et al. **Radiology** 1994 Oct;193(1):251-4

ANTIOXIDANTS

Antioxidants in food—another look [letter] Muller CJ, et al. **Am J Clin Nutr** 1994 Sep;60(3):456-7
Antioxidants and eye disease. Christen WG Jr. **Am J Med** 1994 Sep 26;97(3A):14S-17S; discussion 22S-28S (31 ref.)
Reactive oxygen species and antioxidant vitamins: mechanisms of action. Frei B. **Am J Med** 1994 Sep 26; 97(3A):5S-13S; discussion 22S-28S (29 ref.)
Antioxidant vitamins and coronary artery disease risk. Gaziano JM. **Am J Med** 1994 Sep 26;97(3A):18S-21S; discussion 22S-28S (12 ref.)
Antioxidant vitamins and cancer. Hennekens CH. **Am J Med** 1994 Sep 26;97(3A):2S-4S; discussion 22S-28S (10 ref.)
High plasma vitamin C concentrations at birth associated with low antioxidant status and poor outcome in premature infants. Silvers KM, et al. **Arch Dis Child** 1994 Jul;71(1 Spec No):F40-4
Gastroprotective effect of zinc [letter] Lapenna D, et al. **Dig Dis Sci** 1994 Sep;39(9):1882-4
Free radicals, antioxidants, and human disease: curiosity, cause, or consequence? [see comments] Halliwell B. **Lancet** 1994 Sep 10;344(8924):721-4 (32 ref.). Comment in: Lancet 1994 Sep 10;344(8924):702.

ANTIPHOSPHOLIPID SYNDROME

Antiphospholipid antibody syndrome associated with microscotomata [letter] Hartnett ME, et al. **Am J Ophthalmol** 1994 Sep 15;118(3):397-8
Intracardiac thrombosis and antiphospholipid antibodies: a case report and review of the literature. Baum RA, et al. **South Med J** 1994 Sep;87(9):928-32 (29 ref.)

ANTISOCIAL PERSONALITY DISORDER

Predicting early onset of male antisocial behavior from preschool behavior. Tremblay RE, et al. **Arch Gen Psychiatry** 1994 Sep;51(9):732-9
An examination of the diagnostic criteria for antisocial personality disorder in substance abusers. Cacciola JS, et al. **J Nerv Ment Dis** 1994 Sep;182(9):517-23

ANTITHROMBIN III

Antithrombin III and trauma patients: factors that determine low levels. Miller RS, et al. **J Trauma** 1994 Sep;37(3):442-5

ANTITHROMBINS

Direct thrombin inhibitors in cardiovascular medicine. Lefkovits J, et al. **Circulation** 1994 Sep;90(3):1522-36 (134 ref.)

ANTITUBERCULAR AGENTS

Polymerase chain reaction for assessing treatment response in patients with pulmonary tuberculosis. Kennedy N, et al. **J Infect Dis** 1994 Sep;170(3):713-6

ANTI-ULCER AGENTS

Acid suppression and gastric mucosal cell biology. Delle Fave G, et al. **Dig Dis Sci** 1994 Sep;39(9):1843-52 (91 ref.)
Gastroprotective effect of zinc [letter] Lapenna D, et al. **Dig Dis Sci** 1994 Sep;39(9):1882-4

ANTIVIRAL AGENTS

HIV-1 infection despite immediate combination antiviral therapy after infusion of contaminated white cells. Palmer DL, et al. **Am J Med** 1994 Sep;97(3):289-95
Treatment with intravenous (S)-1-[3-hydroxy-2-(phosphonylmethoxy)propyl]-cytosine of acyclovir-resistant mucocutaneous infection with herpes simplex virus in a patient with AIDS. Lalezari JP, et al. **J Infect Dis** 1994 Sep;170(3):570-2

ANURIA

Persistent anuria, neonatal death, and renal microcystic lesions after prenatal exposure to indomethacin. van der Heijden BJ, et al. **Am J Obstet Gynecol** 1994 Sep; 171(3):617-23

ANUS

Obstetric damage and faecal incontinence. Kamm MA. **Lancet** 1994 Sep 10;344(8924):730-3 (25 ref.)

ANUS DISEASES

A simple method for controlling severe hemorrhage of the anal canal. Sternberg A. **J Am Coll Surg** 1994 Sep; 179(3):341

ANUS NEOPLASMS

Tolerance of patients with human immunodeficiency virus and anal carcinoma to treatment with combined chemotherapy and radiation therapy. Holland JM, et al. **Radiology** 1994 Oct;193(1):251-4

ANXIETY DISORDERS

Suicide and mortality patterns in anxiety neurosis and depressive neurosis. Allgulander C. **Arch Gen Psychiatry** 1994 Sep;51(9):708-12
Untreated anxiety among adult primary care patients in a Health Maintenance Organization. Fifer SK, et al. **Arch Gen Psychiatry** 1994 Sep;51(9):740-50
Buspirone treatment of anxious alcoholics. A placebo-controlled trial. Kranzler HR, et al. **Arch Gen Psychiatry** 1994 Sep;51(9):720-31
Treatment of anxiety. Lader M. **BMJ** 1994 Jul 30; 309(6950):321-4 (28 ref.)

AORTA

Characterization of the mechanism for the chronic activation of diacylglycerol-protein kinase C pathway in diabetes and hypergalactosemia. Xia P, et al. **Diabetes** 1994 Sep; 43(9):1122-9
Parathyroid hormone (PTH)/PTH-related protein (PTHrP) receptor and its messenger ribonucleic acid in rat aortic vascular smooth muscle cells and UMR osteoblast-like cells: cell-specific regulation by angiotensin-II and PTHrP. Okano K, et al. **Endocrinology** 1994 Sep;135(3):1093-9

AORTA, THORACIC

Vascular ring: unusual cause of dysphagia in an adult with right-sided aortic arch and mirror-image branching [letter] Sun S, et al. **AJR Am J Roentgenol** 1994 Oct; 163(4):999-1000
Effect of beta-adrenergic blockade on aortic root rate of dilation in the Marfan syndrome. Salim MA, et al. **Am J Cardiol** 1994 Sep 15;74(6):629-33
Mechanisms of action of enflurane on vascular smooth muscle. Comparison of rabbit aorta and femoral artery. Su JY, et al. **Anesthesiology** 1994 Sep;81(3):700-9
Flow reversal in the descending aorta: a guide to intraoperative assessment of aortic regurgitation with transesophageal echocardiography. Sutton DC, et al. **J Thorac Cardiovasc Surg** 1994 Sep;108(3):576-82
Blunt traumatic thoracic aortic lacerations in the elderly: an analysis of outcome. Camp PC Jr, et al. **J Trauma** 1994 Sep;37(3):418-23; discussion 423-5

AORTIC ANEURYSM

Massive necrosis of abdominal viscera because of ischemia after aortic dissection [letter] Picas E, et al. **AJR Am J Roentgenol** 1994 Oct;163(4):1000-1
Aorta to right atrium fistula with congestive heart failure resulting from a patent Cabrol shunt after repair of aortic dissection. Rosero H, et al. **Am Heart J** 1994 Sep; 128(3):608-9
Rapid noninvasive diagnosis and surgical repair of acute ascending aortic dissection. Improved survival with less angiography. Rizzo RJ, et al. **J Thorac Cardiovasc Surg** 1994 Sep;108(3):567-74; discussion 574-5

AORTIC ANEURYSM, ABDOMINAL

Repair of abdominal aortic aneurysm by transfemoral endovascular graft placement. Moore WS, et al. **Ann Surg** 1994 Sep;220(3):331-9; discussion 339-41
Smoking and growth rate of small abdominal aortic aneurysms. MacSweeney ST, et al. **Lancet** 1994 Sep 3; 344(8923):651-2
Transfemoral endoluminal repair of abdominal aortic aneurysm with bifurcated graft. Yusuf SW, et al. **Lancet** 1994 Sep 3;344(8923):650-1

AORTIC ANEURYSM, THORACIC

Comparative diagnostic value of transesophageal echocardiography and retrograde aortography in the evaluation of thoracic aortic dissection. Chirillo F, et al. **Am J Cardiol** 1994 Sep 15;74(6):590-5
Use of Carmeda-coated femoral-femoral bypass during repair of traumatic aortic pseudoaneurysms. Contino JP, et al. **Arch Surg** 1994 Sep;129(9):933-7; discussion 937-9
Compression of the left main bronchus between a descending thoracic aortic aneurysm and an enlarged right pulmonary artery. Penner C, et al. **Chest** 1994 Sep;106(3):959-61 (10 ref.)

AORTIC COARCTATION

Influence of age on survival, late hypertension, and recoarctation in elective aortic coarctation repair.

Including long-term results after elective aortic coarctation repair with a follow-up from 25 to 44 years. Brouwer RM, et al. **J Thorac Cardiovasc Surg** 1994 Sep;108(3):525-31
Coarctation of aorta with right-sided arch: surgical correction through right thoracotomy [letter] Moreno-Cabral RJ, et al. **J Thorac Cardiovasc Surg** 1994 Sep;108(3):587-8

AORTIC DISEASES

Invasive aspergillosis involving the thoracic aorta: CT appearance. Katz JF, et al. **AJR Am J Roentgenol** 1994 Oct;163(4):817-9
Aorta to right atrium fistula with congestive heart failure resulting from a patent Cabrol shunt after repair of aortic dissection. Rosero H, et al. **Am Heart J** 1994 Sep; 128(3):608-9

AORTIC VALVE

Quantitation of aortic valve area in aortic stenosis with multiplane transesophageal echocardiography: comparison with monoplane transesophageal approach. Tribouilloy C, et al. **Am Heart J** 1994 Sep;128(3):526-32
Pure mitral regurgitation associated with a malfunctioning congenitally bicuspid aortic valve necessitating combined mitral and aortic valve replacement. Fernicola DJ, et al. **Am J Cardiol** 1994 Sep 15;74(6):619-24
Transesophageal echocardiographic identification of persistent left superior vena cava: retrograde administration of cardioplegia during cardiac surgery. Roberts WA, et al. **Anesthesiology** 1994 Sep;81(3):760-2
Sudden death in a young athlete due to an anomalous commissural origin of the left coronary artery, and focal intimal proliferation of aortic valve leaflet at the adjacent commissure. Land RN, et al. **Arch Pathol Lab Med** 1994 Sep;118(9):931-3
Fetal bovine serum is not necessary for the cryopreservation of aortic valve tissues. Nakayama S, et al. **J Thorac Cardiovasc Surg** 1994 Sep;108(3):583-6

AORTIC VALVE INSUFFICIENCY

Flow reversal in the descending aorta: a guide to intraoperative assessment of aortic regurgitation with transesophageal echocardiography. Sutton DC, et al. **J Thorac Cardiovasc Surg** 1994 Sep;108(3):576-82

AORTIC VALVE STENOSIS

Quantitation of aortic valve area in aortic stenosis with multiplane transesophageal echocardiography: comparison with monoplane transesophageal approach. Tribouilloy C, et al. **Am Heart J** 1994 Sep;128(3):526-32
Angiotensin-converting enzyme inhibition prolongs survival and modifies the transition to heart failure in rats with pressure overload hypertrophy due to ascending aortic stenosis. Weinberg EO, et al. **Circulation** 1994 Sep; 90(3):1410-22

AORTOGRAPHY

Comparative diagnostic value of transesophageal echocardiography and retrograde aortography in the evaluation of thoracic aortic dissection. Chirillo F, et al. **Am J Cardiol** 1994 Sep 15;74(6):590-5

APNEA

Effect of aminophylline on brain stem auditory evoked potentials in preterm infants. Chen YJ, et al. **Arch Dis Child** 1994 Jul;71(1 Spec No):F20-3
Effect of nursing position on incidence, type, and duration of clinically significant apnoea in preterm infants. Kurlak LO, et al. **Arch Dis Child** 1994 Jul;71(1 Spec No):F16-9
Treatment of apnea of prematurity [letter] Derleth DP. **Arch Pediatr Adolesc Med** 1994 Sep;148(9):991

APOLIPOPROTEIN A-I

Adenovirus-mediated transfer of a gene encoding human apolipoprotein A-I into normal mice increases circulating high-density lipoprotein cholesterol. Kopfler WP, et al. **Circulation** 1994 Sep;90(3):1319-27

APOLIPOPROTEINS

Serum lipids and apolipoproteins in liver transplant recipients: a comparative study of cyclosporin A and FK 506 [see comments] Krentz AJ, et al. **J Lab Clin Med** 1994 Sep; 124(3):381-5. Comment in: J Lab Clin Med 1994 Sep;124(3):318-9.

APOLIPOPROTEINS E

Potential role of apolipoprotein-E in fibrillogenesis. Gallo G, et al. **Am J Pathol** 1994 Sep;145(3):526-30
Association of apolipoprotein E phenotypes with late onset Alzheimer's disease: population based study. Kuusisto J, et al. **BMJ** 1994 Sep 10;309(6955):636-8
Variable expression of familial dysbetalipoproteinemia in apolipoprotein E*2 (Lys146-->Gln) Allele carriers. de Knijff P, et al. **J Clin Invest** 1994 Sep;94(3):1252-62
Diet-induced atherosclerosis in mice heterozygous and homozygous for apolipoprotein E gene disruption. Zhang SH, et al. **J Clin Invest** 1994 Sep;94(3):937-45
Apolipoprotein E gene in Parkinson's disease with or without dementia [letter] Arai H, et al. **Lancet** 1994 Sep 24; 344(8926):889

APOPROTEINS

An immunohistochemical study of the expression of surfactant apoprotein in the hypoplastic lung of rabbit fetuses induced by oligohydramnios. Asabe K, et al. **Am J Pathol** 1994 Sep;145(3):631-9

APOPTOSIS

Annexin V for flow cytometric detection of phosphatidylserine expression on B cells undergoing apoptosis. Koopman G, et al. **Blood** 1994 Sep 1; 84(5):1415-20
BCL-2 expression and mitochondrial activity in leukemic cells with different sensitivity to glucocorticoid-induced apoptosis. Smets LA, et al. **Blood** 1994 Sep 1;84(5):1613-9
Genesis of apoptosis [letter] Fletcher S. **BMJ** 1994 Aug 20-27;309(6953):542-3
Apoptosis in decidual tissue regression and reorganization. Gu Y, et al. **Endocrinology** 1994 Sep;135(3):1272-9
Anti-Fas/APO-1 antibody-mediated apoptosis of cultured human glioma cells. Induction and modulation of sensitivity by cytokines. Weller M, et al. **J Clin Invest** 1994 Sep; 94(3):954-64
Interleukin 1 is released by murine macrophages during apoptosis induced by Shigella flexneri. Zychlinsky A, et al. **J Clin Invest** 1994 Sep;94(3):1328-32
Apoptotic neutrophils are phagocytosed by fibroblasts with participation of the fibroblast vitronectin receptor and involvement of a mannose/fucose-specific lectin. Hall SE, et al. **J Immunol** 1994 Oct 1;153(7):3218-27
Co-receptor (CD4/CD8) engagement enhances CD3-induced apoptosis in thymocytes. Implications for negative selection. McConkey DJ, et al. **J Immunol** 1994 Sep 15;153(6):2436-43
Involvement of LFA-1/intracellular adhesion molecule-1-dependent cell adhesion in CD40-mediated inhibition of human B lymphoma cell death induced by surface IgM crosslinking. Sumimoto S, et al. **J Immunol** 1994 Sep 15;153(6):2488-96
Cell death according to plan [news] Rowe PM. **Lancet** 1994 Sep 17;344(8925):812

APPENDECTOMY

Laparoscopic versus conventional appendectomy. Bonanni F, et al. **J Am Coll Surg** 1994 Sep;179(3):273-8

APPENDICITIS

Transvaginal sonography for diagnosis of appendicitis [letter] Puylaert JB. **AJR Am J Roentgenol** 1994 Sep;163(3):746
Laparoscopic versus conventional appendectomy. Bonanni F, et al. **J Am Coll Surg** 1994 Sep;179(3):273-8
Where has all the appendicitis gone? Balfour TW. **Lancet** 1994 Sep 10;344(8924):700
CT of appendicitis and diverticulitis. Birnbaum BA, et al. **Radiol Clin North Am** 1994 Sep;32(5):885-98 (39 ref.)
Sonography of appendicitis and diverticulitis. Yacoe ME, et al. **Radiol Clin North Am** 1994 Sep;32(5):899-912 (54 ref.)

APROTININ

Aprotinin in children undergoing correction of congenital heart defects. A double-blind pilot study. Herynkopf F, et al. **J Thorac Cardiovasc Surg** 1994 Sep;108(3):517-21

ARACHIDONIC ACID

Effects of lipoxygenase products of arachidonate metabolism on parathyroid hormone secretion. Bourdeau A, et al. **Endocrinology** 1994 Sep;135(3):1109-12

ARACHNID VECTORS

Identification of spotted fever group rickettsiae isolated from Dermacentor marginatus and Ixodes ricinus ticks collected in Switzerland. Beati L, et al. **Am J Trop Med Hyg** 1994 Aug;51(2):138-48

ARACHNIDISM

Spider bites [letter] Reifsnyder DN. **Hosp Pract (Off Ed)** 1994 Sep 15;29(9):15

ARCHITECTURE

Elevated blood lead levels among construction workers in the Massachusetts Occupational Lead Registry. Rabin R, et al. **Am J Public Health** 1994 Sep;84(9):1483-5

ARECA

Betel chewing incompletely understood in journal supplement [letter] Marshall M. **Am J Public Health** 1994 Sep;84(9):1523

ARENAVIRIDAE INFECTIONS

From the Centers for Disease Control and Prevention. Arenavirus infection--Connecticut, 1994. **JAMA** 1994 Oct 5;272(13):998-9

ARGININE

Long-term oral administration of L-arginine reduces intimal thickening and enhances neoendothelium-dependent acetylcholine-induced relaxation after arterial injury. Hamon M, et al. **Circulation** 1994 Sep;90(3):1357-62
Hyperinsulinemia decreases second-phase but not first-phase arginine-induced insulin release in humans. Piatti PM, et al. **Diabetes** 1994 Sep;43(9):1157-63
Inhibition of nitric oxide synthase by NG-nitro-L-arginine causes a preferential decrease in pancreatic islet blood flow in normal rats and spontaneously diabetic GK rats. Svensson AM, et al. **Endocrinology** 1994 Sep;135(3):849-53
Nitric oxide and prostanoids protect the renal outer medulla from radiocontrast toxicity in the rat. Agmon Y, et al. **J Clin Invest** 1994 Sep;94(3):1069-75
Insulin-mediated skeletal muscle vasodilation is nitric oxide dependent. A novel action of insulin to increase nitric oxide release. Steinberg HO, et al. **J Clin Invest** 1994 Sep; 94(3):1172-9
Enhanced basal nitric oxide production in heart failure [letter] Calver A. **Lancet** 1994 Sep 24;344(8926):887-8
Enhanced basal nitric oxide production in heart failure [letter] Webb DJ, et al. **Lancet** 1994 Sep 24;344(8926):887; discussion 888
Reduction of experimental vein graft intimal hyperplasia and preservation of nitric oxide-mediated relaxation by the nitric oxide precursor L-arginine. Davies MG, et al. **Surgery** 1994 Sep;116(3):557-68

ARGIPRESSIN

Pulmonary vasoregulation by arginine vasopressin in conscious, halothane-anesthetized, and pentobarbital-anesthetized dogs with increased vasomotor tone. Trempy GA, et al. **Anesthesiology** 1994 Sep; 81(3):632-40

ARM

Diagnosis of compressive and entrapment neuropathies of the upper extremity: value of MR imaging. Beltran J, et al. **AJR Am J Roentgenol** 1994 Sep;163(3):525-31 (22 ref.)
Reflex sympathetic dystrophy involving three limbs: a case study. Teasell RW, et al. **Arch Phys Med Rehabil** 1994 Sep;75(9):1008-10
Limb blood flow measurement in technically successful balloon angioplasty. Thorley PJ, et al. **Br J Radiol** 1994 Aug;67(800):764-9

AROMATASE

Androgens influence sexual differentiation of embryonic mouse hypothalamic aromatase neurons in vitro. Beyer C, et al. **Endocrinology** 1994 Sep;135(3):1220-6

ARRHYTHMIA

Proarrhythmia: definition, risk factors, causes, treatment, and controversies. Kerin NZ, et al. **Am Heart J** 1994 Sep; 128(3):575-85 (97 ref.)
"In the absence of structural heart disease...." What is it, and why does it matter in antiarrhythmic drug therapy? [editorial] Reiffel JA, et al. **Am Heart J** 1994 Sep; 128(3):626-9
Comparison of diastolic left ventricular filling and cardiac dysrhythmias in hypertensive patients with and without isolated septal hypertrophy. Nunez BD, et al. **Am J Cardiol** 1994 Sep 15;74(6):585-9
The accuracy of symptom reporting by patients complaining of palpitations. Barsky AJ, et al. **Am J Med** 1994 Sep; 97(3):214-21
Nocturnal hypoxaemia after myocardial infarction: association with nocturnal myocardial ischaemia and arrhythmias. Galatius-Jensen S, et al. **Br Heart J** 1994 Jul; 72(1):23-30
Termination of reperfusion arrhythmia by coronary artery occlusion. Grech ED, et al. **Br Heart J** 1994 Jul;72(1):94-5
Catheter ablation for cardiac arrhythmias: clinical applications, personnel and facilities. American College of Cardiology Cardiovascular Technology Assessment Committee. **J Am Coll Cardiol** 1994 Sep;24(3):828-33 (54 ref.)
Persistence of ventricular arrhythmia after resolution of occult myocarditis in children and young adults. Friedman RA, et al. **J Am Coll Cardiol** 1994 Sep;24(3):780-3
Clinical implications of isolated T wave inversion in adults: electrocardiographic differentiation of the underlying causes of this phenomenon. Okada M, et al. **J Am Coll Cardiol** 1994 Sep;24(3):739-45

ARTERIAL OCCLUSIVE DISEASES

Brain microvessels: factors altering their patency after the occlusion of a middle cerebral artery (Wistar rat). Garcia

JH, et al. **Am J Pathol** 1994 Sep;145(3):728–40
Limb blood flow measurement in technically successful balloon angioplasty. Thorley PJ, et al. **Br J Radiol** 1994 Aug;67(800):764–9
Recurrence of cystic adventitial disease in an interposed vein graft. Ohta T, et al. **Surgery** 1994 Sep;116(3):587–92

ARTERIES

Long-term oral administration of L-arginine reduces intimal thickening and enhances neoendothelium-dependent acetylcholine-induced relaxation after arterial injury. Hamon M, et al. **Circulation** 1994 Sep;90(3):1357–62
Local delivery: let's keep our eyes on the wall [editorial; comment] Wolinsky H. **J Am Coll Cardiol** 1994 Sep; 24(3):825–7. Comment on: J Am Coll Cardiol 1994 Sep;24(3):820–4.
Diet-induced atherosclerosis in mice heterozygous and homozygous for apolipoprotein E gene disruption. Zhang SH, et al. **J Clin Invest** 1994 Sep;94(3):937–45
Release of platelet-derived growth factor activity from pig venous arterial grafts. Francis SE, et al. **J Thorac Cardiovasc Surg** 1994 Sep;108(3):540–8

ARTERIOSCLEROSIS

Inhalation of steady-state sidestream smoke from one cigarette promotes arteriosclerotic plaque development. Penn A, et al. **Circulation** 1994 Sep;90(3):1363–7

ARTERIOVENOUS MALFORMATIONS

Treatment of a high-flow arteriovenous malformation by direct puncture and coil embolization. Perrott DH, et al. **J Oral Maxillofac Surg** 1994 Oct;52(10):1083–6

ARTERIOVENOUS SHUNT, SURGICAL

Use of a stone basket to treat lysis-resistant clot after pulse-spray thrombolysis of an occluded hemodialysis graft. Sandhu JS, et al. **AJR Am J Roentgenol** 1994 Oct; 163(4):957–9
Pleural effusion associated with ipsilateral breast and arm edema as a complication of subclavian vein catheterization and arteriovenous fistula formation for hemodialysis. Wright RS, et al. **Chest** 1994 Sep;106(3):950–2 (9 ref.)

ARTHRITIS

Antimicrobials in the treatment of rheumatoid arthritis and other arthritides: a clinical perspective. Alarcón GS, et al. **Am J Med Sci** 1994 Sep;308(3):201–9 (124 ref.)
Is misoprostol cost-effective in the prevention of nonsteroidal anti-inflammatory drug-induced gastropathy in patients with chronic arthritis? A review of conflicting economic evaluations. Stucki G, et al. **Arch Intern Med** 1994 Sep 26;154(18):2020–5 (28 ref.)
Physical modalities in rheumatological rehabilitation. Nicholas JJ. **Arch Phys Med Rehabil** 1994 Sep; 75(9):994–1001 (41 ref.)
Collagen arthritis—what can it teach us? Staines NA, et al. **Br J Rheumatol** 1994 Sep;33(9):798–807 (106 ref.)
Non-Hodgkin's lymphoma presenting as polyarthritis [letter] Thomson GT. **Br J Rheumatol** 1994 Sep;33(9):890
Epithelial neutrophil activating peptide-78: a novel chemotactic cytokine for neutrophils in arthritis. Koch AE, et al. **J Clin Invest** 1994 Sep;94(3):1012–8
Collagen-induced arthritis and TCRs in SWR and B10.Q mice expressing an Ek alpha transgene. Griffiths MM, et al. **J Immunol** 1994 Sep 15;153(6):2758–68
Induction of T helper cell hyporesponsiveness in an experimental model of autoimmunity by using nonmitogenic anti-CD3 monoclonal antibody. Hughes C, et al. **J Immunol** 1994 Oct 1;153(7):3319–25
Prevalence of circulating immune complexes in patients with cystic fibrosis and arthritis. Wulffraat NM, et al. **J Pediatr** 1994 Sep;125(3):374–8

ARTHRITIS, GOUTY

The prevalence of hypothyroidism in gout. Erickson AR, et al. **Am J Med** 1994 Sep;97(3):231–4

ARTHRITIS, INFECTIOUS

Case report: complete photopenia of the femoral head on radionuclide bone scanning in septic arthritis of the hip. Gash A, et al. **Br J Radiol** 1994 Aug;67(800):816–8
Lyme pericarditis leading to tamponade. Bruyn GA, et al. **Br J Rheumatol** 1994 Sep;33(9):862–6
Digital vasculitis associated with joint sepsis in rheumatoid arthritis. Chard MD, et al. **Br J Rheumatol** 1994 Sep; 33(9):867–8
Prominence of penicillinase-producing strains of Neisseria gonorrhoeae in gonococcal arthritis—experience in Durban, South Africa. Hoosen AA, et al. **Br J Rheumatol** 1994 Sep;33(9):840–1

ARTHRITIS, JUVENILE RHEUMATOID

The functional and psychological outcomes of juvenile chronic arthritis in young adulthood. David J, et al. **Br J Rheumatol** 1994 Sep;33(9):876–81
The management of arthritis in adolescence. Leak AM. **Br J Rheumatol** 1994 Sep;33(9):882–8 (67 ref.)

ARTHRITIS, PSORIATIC

Psoriatic arthritis: outcome of disease subsets and relationship of joint disease to nail and skin disease. Jones SM, et al. **Br J Rheumatol** 1994 Sep;33(9):834–9

ARTHRITIS, RHEUMATOID

Case report: recurrent pneumothorax in a patient with rheumatoid arthritis. Adelman HM, et al. **Am J Med Sci** 1994 Sep;308(3):171–2
Antimicrobials in the treatment of rheumatoid arthritis and other arthritides: a clinical perspective. Alarcón GS, et al. **Am J Med Sci** 1994 Sep;308(3):201–9 (124 ref.)
Digital vasculitis associated with joint sepsis in rheumatoid arthritis. Chard MD, et al. **Br J Rheumatol** 1994 Sep; 33(9):867–8
Production of interleukin-6 by monocytes isolated from rheumatoid arthritis patients receiving second-line drug therapy. Crilly A, et al. **Br J Rheumatol** 1994 Sep; 33(9):821–5
Nurse practitioner clinics [letter] Gardiner PV. **Br J Rheumatol** 1994 Sep;33(9):893
Intra-bursal tetracycline in the treatment of olecranon bursitis in patients with rheumatoid arthritis. Hassell AB, et al. **Br J Rheumatol** 1994 Sep;33(9):859–60
Psoas abscess in rheumatoid arthritis—an inperspicuous diagnosis. Isdale AH, et al. **Br J Rheumatol** 1994 Sep; 33(9):853–8
Urinary hydroxypyridinium cross-links of collagen in rheumatoid arthritis. Relation to disease activity and effects of methylprednisolone. Kollerup G, et al. **Br J Rheumatol** 1994 Sep;33(9):816–20
Treatment of rheumatoid arthritis with blackcurrant seed oil. Leventhal LJ, et al. **Br J Rheumatol** 1994 Sep;33(9):847–52
Simultaneous presentation of rheumatoid arthritis in a sibling pair [letter] McCarthy CJ, et al. **Br J Rheumatol** 1994 Sep; 33(9):889–90
Incidence of rheumatoid arthritis in a 10-year follow-up study of extended pedigree multicase families. McDonagh JE, et al. **Br J Rheumatol** 1994 Sep;33(9):826–31
Relationship between antiperinuclear factor and inflammatory activity in rheumatoid arthritis [letter] Munoz-Fernandez S, et al. **Br J Rheumatol** 1994 Sep; 33(9):893–4
The incidence of rheumatoid vasculitis in the Norwich Health Authority. Watts RA, et al. **Br J Rheumatol** 1994 Sep;33(9):832–3
Outcome after flap cover for exposed total knee arthroplasties. A report of 25 cases. Adam RF, et al. **J Bone Joint Surg Br** 1994 Sep;76(5):750–3
Epithelial neutrophil activating peptide-78: a novel chemotactic cytokine for neutrophils in arthritis. Koch AE, et al. **J Clin Invest** 1994 Sep;94(3):1012–8
Disease mechanisms in rheumatoid arthritis: gene dosage effect of HLA-DR haplotypes. Weyand CM, et al. **J Lab Clin Med** 1994 Sep;124(3):335–8 (14 ref.)

ARTHROGRAPHY

Incomplete rotator cuff tears. A technique for diagnosis and treatment. Neviaser TJ, et al. **Clin Orthop** 1994 Sep; (306):12–6

ARTHROGRYPOSIS

Middle ear deformity in arthrogryposis multiplex congenita. Quinn SJ, et al. **Ann Otol Rhinol Laryngol** 1994 Sep; 103(9):729–31

ARTHROPLASTY

Hip replacement and hip hemiarthroplasty surgery: potential opportunities to shorten lengths of hospital stay [see comments] Weingarten S, et al. **Am J Med** 1994 Sep; 97(3):208–13. Comment in: Am J Med 1994 Sep;97(3):205–7.
One-stage revision of infected total hip replacements with discharging sinuses. Raut VV, et al. **J Bone Joint Surg Br** 1994 Sep;76(5):721–4
How successful is TMJ disc suturing? [letter] Hall HD. **J Oral Maxillofac Surg** 1994 Oct;52(10):1098–9
Surgical treatment of the intra-articular calcaneus fracture. Carr JB. **Orthop Clin North Am** 1994 Oct;25(4):665–75 (16 ref.)
Treatment of complex intra-articular distal radius fractures. Leibovic SJ, et al. **Orthop Clin North Am** 1994 Oct; 25(4):685–706 (57 ref.)

ARTHROSCOPY

Pseudoaneurysm after therapeutic knee arthroscopy: imaging findings. Hilborn M, et al. **AJR Am J Roentgenol** 1994 Sep;163(3):637–9

ARTIFACTS

Sequential three-dimensional time-of-flight MR angiography of the carotid arteries: value of variable excitation and postprocessing in reducing venetian blind artifact. Ding X, et al. **AJR Am J Roentgenol** 1994 Sep;163(3):683–8
False-positive diagnoses of reversible inferior wall defects on 201Tl-SPECT images. Van Heertum RL, et al. **AJR Am J Roentgenol** 1994 Sep;163(3):740–1
Waveform analysis of compound nerve action potentials: a computer simulation. Okajima Y, et al. **Arch Phys Med Rehabil** 1994 Sep;75(9):960–4
Kaposi's sarcoma, vascular permeability, and scientific integrity [letter] Sakurada S. **JAMA** 1994 Sep 28; 272(12):918; discussion 922–4
Initial clinical experience in MR imaging of the brain with a fast fluid-attenuated inversion-recovery pulse sequence. Rydberg JN, et al. **Radiology** 1994 Oct;193(1):173–80

ASBESTOS, AMOSITE

Fiber burden and patterns of asbestos-related disease in workers with heavy mixed amosite and chrysotile exposure. Churg A, et al. **Am J Respir Crit Care Med** 1994 Sep; 150(3):663–9

ASBESTOS, AMPHIBOLE

Environmental airborne tremolite asbestos pollution and pleural plaques in Afghanistan. Voisin C, et al. **Chest** 1994 Sep;106(3):974–6 (11 ref.)

ASBESTOS, SERPENTINE

Fiber burden and patterns of asbestos-related disease in workers with heavy mixed amosite and chrysotile exposure. Churg A, et al. **Am J Respir Crit Care Med** 1994 Sep; 150(3):663–9
Asbestos stimulates IL-8 production from human lung epithelial cells. Rosenthal GJ, et al. **J Immunol** 1994 Oct 1;153(7):3237–44

ASBESTOSIS

Specificity of high-resolution CT findings in pulmonary asbestosis: do patients scanned for other indications have similar findings? Bergin CJ, et al. **AJR Am J Roentgenol** 1994 Sep;163(3):551–5
Fiber burden and patterns of asbestos-related disease in workers with heavy mixed amosite and chrysotile exposure. Churg A, et al. **Am J Respir Crit Care Med** 1994 Sep; 150(3):663–9

ASCITES

Endoscopic treatment of pancreatic ascites. Kozarek RA, et al. **Am J Surg** 1994 Sep;168(3):223–6
Eosinophilic gastroenteritis manifesting with ascites. Kuri K, et al. **South Med J** 1994 Sep;87(9):956–7 (13 ref.)

ASCITIC FLUID

Ascitic fluid albumin and water flows [letter] Twardowski ZJ, et al. **J Lab Clin Med** 1994 Sep;124(3):455–6

ASCORBIC ACID

High plasma vitamin C concentrations at birth associated with low antioxidant status and poor outcome in premature infants. Silvers KM, et al. **Arch Dis Child** 1994 Jul;71(1 Spec No):F40–4
Human HL-60 myeloid leukemia cells transport dehydroascorbic acid via the glucose transporters and accumulate reduced ascorbic acid. Vera JC, et al. **Blood** 1994 Sep 1;84(5):1628–34

ASIAN AMERICANS

Infant mortality and related risk factors among Asian Americans. Morrow HW, et al. **Am J Public Health** 1994 Sep;84(9):1497–500
Birthweight differentials among Asian Americans. Singh GK, et al. **Am J Public Health** 1994 Sep;84(9):1444–9

ASPARTIC PROTEINASES

In vitro processing of proopiomelanocortin by recombinant PC1 (SPC3). Friedman TC, et al. **Endocrinology** 1994 Sep; 135(3):854–62

ASPERGILLOSIS

Pulmonary aspergillosis: imaging findings with pathologic correlation. Aquino SL, et al. **AJR Am J Roentgenol** 1994 Oct;163(4):811–5
Aspergilloma within cavitary lung cancer: MR imaging findings. Fujimoto K, et al. **AJR Am J Roentgenol** 1994 Sep;163(3):565–7
Invasive aspergillosis involving the thoracic aorta: CT appearance. Katz JF, et al. **AJR Am J Roentgenol** 1994 Oct;163(4):817–9
Cardiac transplantation and aspergillosis [clinical conference] Massin EK, et al. **Circulation** 1994 Sep;90(3):1552–6
Risk factors for invasive fungal infections complicating

orthotopic liver transplantation. Collins LA, et al. **J Infect Dis** 1994 Sep;170(3):644–52

ASPERGILLOSIS, ALLERGIC BRONCHOPULMONARY

Pulmonary aspergillosis: imaging findings with pathologic correlation. Aquino SL, et al. **AJR Am J Roentgenol** 1994 Oct;163(4):811–5

ASPERGILLUS FUMIGATUS

Pulmonary aspergillosis: imaging findings with pathologic correlation. Aquino SL, et al. **AJR Am J Roentgenol** 1994 Oct;163(4):811–5

ASPHYXIA

Concealed homicidal strangulation first discovered at necropsy. Sadler DW. **J Clin Pathol** 1994 Jul;47(7):679–80

Sudden infant death syndrome among Chinese [letter] Knöbel HH, et al. **Lancet** 1994 Sep 17;344(8925):820

ASPHYXIA NEONATORUM

Perinatal asphyxia in less developed countries. Costello AM, et al. **Arch Dis Child** 1994 Jul;71(1 Spec No):F1–3 (46 ref.)

ASPIRIN

Caffeine-induced hypercalciuria and renal prostaglandins: effect of aspirin and n-3 polyunsaturated fatty acids. Morgan LJ, et al. **Am J Clin Nutr** 1994 Sep;60(3):362–8

The efficacy of diaspirin crosslinked hemoglobin solution resuscitation in a model of uncontrolled hemorrhage. Schultz SC, et al. **J Trauma** 1994 Sep;37(3):408–12

No aspirin in red wine [letter] Janssen PL, et al. **Lancet** 1994 Sep 10;344(8924):762

ASSISTED CIRCULATION

Influences of nonpulsatile pulmonary flow on pulmonary function. Evaluation in a chronic animal model. Sakaki M, et al. **J Thorac Cardiovasc Surg** 1994 Sep;108(3):495–502

ASTHMA

Endocrine and lung function in asthmatic children on inhaled corticosteroids. Nicolaizik WH, et al. **Am J Respir Crit Care Med** 1994 Sep;150(3):624–8

Effects of 6 weeks of therapy with oral doses of ICI 204,219, a leukotriene D4 receptor antagonist, in subjects with bronchial asthma. ACCOLATE Asthma Trialists Group. Spector SL, et al. **Am J Respir Crit Care Med** 1994 Sep; 150(3):618–23

Soluble intracellular adhesion molecule 1 in bronchoalveolar lavage fluid of allergic subjects following segmental antigen challenge. Takahashi N, et al. **Am J Respir Crit Care Med** 1994 Sep;150(3):704–9

Decline of lung function in adults with bronchial asthma. Ulrik CS, et al. **Am J Respir Crit Care Med** 1994 Sep; 150(3):629–34

Airway-like inflammation of minor salivary gland in bronchial asthma. Wallaert B, et al. **Am J Respir Crit Care Med** 1994 Sep;150(3):802–9

Asthma and the atmosphere [editorial] Ayres J. **BMJ** 1994 Sep 10;309(6955):619–20

Asthma trends. Different nebulizers may explain Australian findings [letter] Booth H, et al. **BMJ** 1994 Sep 3; 309(6954):603

Asthma trends. Emergency admissions increasing in Scotland [letter] Bucknall CE, et al. **BMJ** 1994 Sep 3;309(6954):604

Asthma and having siblings [letter] Crane J, et al. **BMJ** 1994 Jul 23;309(6949):272

Asthma trends. Optimal treatment includes inhaled steroids [letter] Godley CC, et al. **BMJ** 1994 Sep 3;309(6954):603–4

Asthma trends. Thunderstorm peak in Luton [letter] Higham JH. **BMJ** 1994 Sep 3;309(6954):604

Asthma trends. Causes of wheeze and asthma may differ [letter] Ross S, et al. **BMJ** 1994 Sep 3;309(6954):603

Bronchodilator treatment in asthma and bronchitis [letter] Van Schayck CP, et al. **BMJ** 1994 Jul 23;309(6949):271

Reduction of morbidity in asthmatic children given a spacer device. Cunningham SJ, et al. **Chest** 1994 Sep;106(3):753–7

Indices of morbidity and control of asthma in adult patients exposed to environmental tobacco smoke [see comments] Jindal SK, et al. **Chest** 1994 Sep;106(3):746–9. Comment in: Chest 1994 Sep;106(3):662–3.

The prevalence and response to therapy of Strongyloides stercoralis in patients with asthma from endemic areas. Wehner JH, et al. **Chest** 1994 Sep;106(3):762–6

Host susceptibility to indoor air pollution. Brooks SM. **J Allergy Clin Immunol** 1994 Aug;94(2 Pt 2):344–51 (33 ref.)

A double-blind study of the efficacy of nedocromil sodium in the management of asthma in patients using high doses of bronchodilators. Fink JN, et al. **J Allergy Clin Immunol** 1994 Sep;94(3 Pt 1):473–81

Detection of interleukin-5 messenger RNA and interleukin-5 protein in bronchial biopsies from asthma by nonradioactive in situ hybridization and immunohistochemistry. Fukuda T, et al. **J Allergy Clin Immunol** 1994 Sep;94(3 Pt 2):584–93

Bone mineral density in normal and asthmatic children. Kinberg KA, et al. **J Allergy Clin Immunol** 1994 Sep;94(3 Pt 1):490–7

Airway responsiveness to allergen is increased 24 hours after exercise challenge. Koh YY, et al. **J Allergy Clin Immunol** 1994 Sep;94(3 Pt 1):507–16

Objective indicators of severity of asthma. Perin PV, et al. **J Allergy Clin Immunol** 1994 Sep;94(3 Pt 1):517–22

Comparison of oral pulse methotrexate with placebo in the treatment of severe glucocorticosteroid-dependent asthma. Stewart GE 2nd, et al. **J Allergy Clin Immunol** 1994 Sep; 94(3 Pt 1):482–9

Family dysfunction in asthma: a prospective study of illness development. Gustafsson PA, et al. **J Pediatr** 1994 Sep; 125(3):493–8

Asthma control [letter] Connolly CK. **Lancet** 1994 Sep 10; 344(8924):760

Asthma control [letter] Lipworth BJ, et al. **Lancet** 1994 Sep 10;344(8924):760

Histamine H1 antagonists [letter] Weintraub M. **N Engl J Med** 1994 Oct 13;331(15):1019; discussion 1020

ASTROCYTES

Tyrosine kinase activation by Newcastle disease virus is required for TNF-alpha gene induction in astrocytes. Fisher SN, et al. **J Immunol** 1994 Oct 1;153(7):3210–7

ASTROCYTOMA

The effect of extent of resection on recurrence in patients with low grade cerebral hemisphere gliomas. Berger MS, et al. **Cancer** 1994 Sep 15;74(6):1784–91

ATELECTASIS

Atelectasis during anesthesia [letter] Kubota Y, et al. **Anesthesiology** 1994 Sep;81(3):789–90

Massive atelectasis with respiratory arrest due to transtracheal oxygen catheter-related mass formation [letter] Ulstad DR, et al. **Chest** 1994 Sep;106(3):982

ATENOLOL

Impact of lisinopril and atenolol on kidney function in hypertensive NIDDM subjects with diabetic nephropathy. Nielsen FS, et al. **Diabetes** 1994 Sep;43(9):1108–13

ATHERECTOMY, CORONARY

Histopathologic correlates of unstable ischemic syndromes in patients undergoing directional coronary atherectomy: in vivo evidence of thrombosis, ulceration, and inflammation. DiSciascio G, et al. **Am Heart J** 1994 Sep; 128(3):419–26

Evaluation of thrombus removal by transluminal extraction coronary atherectomy by percutaneous coronary angioscopy. Annex BH, et al. **Am J Cardiol** 1994 Sep 15; 74(6):606–9

Rotational atherectomy multicenter registry: acute results, complications and 6-month angiographic follow-up in 709 patients. Warth DC, et al. **J Am Coll Cardiol** 1994 Sep; 24(3):641–8

ATHEROSCLEROSIS

Fragments from atheromas freed for distal embolization. Becker GJ. **AJR Am J Roentgenol** 1994 Oct;163(4):991–2

Atherosclerotic disease and cognitive decline [letter] Payne MN, et al. **BMJ** 1994 Aug 6;309(6951):411

Preventive cardiology and atherosclerotic disease. American College of Cardiology Prevention and Cardiovascular Disease Committee. **J Am Coll Cardiol** 1994 Sep;24(3):838

Diet-induced atherosclerosis in mice heterozygous and homozygous for apolipoprotein E gene disruption. Zhang SH, et al. **J Clin Invest** 1994 Sep;94(3):937–45

Duplex sonography of the internal thoracic artery. Preoperative assessment. Sons HJ, et al. **J Thorac Cardiovasc Surg** 1994 Sep;108(3):549–55

The oxidation hypothesis of atherosclerosis. Witztum JL. **Lancet** 1994 Sep 17;344(8925):793–5 (21 ref.)

ATHLETIC INJURIES

Concussions in sports: guidelines for return to competition. Leblanc KE. **Am Fam Physician** 1994 Sep 15;50(4):801–8 (20 ref.)

Musculoskeletal injuries in child athletes [letter] Williams JG. **BMJ** 1994 Jul 30;309(6950):341

ATRIAL FIBRILLATION

Anticoagulation in atrial fibrillation. Does efficacy in clinical trials translate into effectiveness in practice? Gottlieb LK, et al. **Arch Intern Med** 1994 Sep 12;154(17):1945–53 (53 ref.)

Possible role of supernormal atrial conduction in the genesis of atrial fibrillation in patients with idiopathic paroxysmal atrial fibrillation. Centurion OA, et al. **Chest** 1994 Sep; 106(3):842–7

Prognostic implications of left atrial spontaneous echo contrast in nonvalvular atrial fibrillation. Leung DY, et al. **J Am Coll Cardiol** 1994 Sep;24(3):755–62

Atrial fibrillation—the last big hurdle in treating supraventricular tachycardia [editorial; comment] Wellens HJ. **N Engl J Med** 1994 Oct 6;331(14):944–5. Comment on: N Engl J Med 1994 Oct 6;331(14):910–7.

Radiofrequency catheter modification of atrioventricular conduction to control the ventricular rate during atrial fibrillation [see comments] Williamson BD, et al. **N Engl J Med** 1994 Oct 6;331(14):910–7. Comment in: N Engl J Med 1994 Oct 6;331(14):944–5.

ATRIAL NATRIURETIC FACTOR

Atrial natriuretic factor concentration in normal, growth-retarded, anemic, and hydropic fetuses. Ville Y, et al. **Am J Obstet Gynecol** 1994 Sep;171(3):777–83

Vasodilatory effects of C-type natriuretic peptide on forearm resistance vessels are distinct from those of atrial natriuretic peptide in chronic heart failure. Nakamura M, et al. **Circulation** 1994 Sep;90(3):1210–4

Atrial natriuretic peptide secretion in right ventricular infarction [letter] Spodick DH. **Circulation** 1994 Sep; 90(3):1582–3

Three peptides from the atrial natriuretic factor prohormone amino terminus lower blood pressure and produce diuresis, natriuresis, and/or kaliuresis in humans. Vesely DL, et al. **Circulation** 1994 Sep;90(3):1129–40

Molecular cloning of hamster brain and atrial natriuretic peptide cDNAs. Cardiomyopathic hamsters are useful models for brain and atrial natriuretic peptides. Tamura N, et al. **J Clin Invest** 1994 Sep;94(3):1059–68

ATRIOVENTRICULAR NODE

Long-term survival after pacemaker implantation for heart block in patients > or = 65 years. Shen WK, et al. **Am J Cardiol** 1994 Sep 15;74(6):560–4

Temperature monitoring during radiofrequency catheter ablation procedures using closed loop control. Atakr Multicenter Investigators Group. Calkins H, et al. **Circulation** 1994 Sep;90(3):1279–86

Surgical procedure for the cure of atrioventricular junctional ("AV node") reentrant tachycardia: anatomic and electrophysiologic effects of dissection of the anterior atrionodal connections in a canine model. McGuire MA, et al. **J Am Coll Cardiol** 1994 Sep;24(3):784–94

Radiofrequency catheter modification of atrioventricular conduction to control the ventricular rate during atrial fibrillation [see comments] Williamson BD, et al. **N Engl J Med** 1994 Oct 6;331(14):910–7. Comment in: N Engl J Med 1994 Oct 6;331(14):944–5.

ATTITUDE

Attitudes toward retirement. A survey of the American Surgical Association. Greenfield LJ, et al. **Ann Surg** 1994 Sep;220(3):382–9; discussion 387–90

In perspective of the declining autopsy rate. Attitudes of the public. Sanner MA. **Arch Pathol Lab Med** 1994 Sep; 118(9):878–83

Myths and biases related to cancer in the elderly. Berkman B, et al. **Cancer** 1994 Oct 1;74(7 Suppl):2004–8 (35 ref.)

Views on donated ovarian tissue [letter] Edwards JH, et al. **Lancet** 1994 Sep 17;344(8925):824

ATTITUDE OF HEALTH PERSONNEL

Medical students' attitudes about the use of animals for teaching purposes [letter] Glick S. **Acad Med** 1994 Sep; 69(9):736–7

Medical students and drug promotion [letter] Mäntyranta T, et al. **Acad Med** 1994 Sep;69(9):736

Medical school affiliations with Department of Veterans Affairs medical centers: attitudes of medical center leadership. Mirvis DM, et al. **Am J Med Sci** 1994 Sep; 308(3):162–6

Intent to immunize among pediatric and family medicine residents. Campbell JR, et al. **Arch Pediatr Adolesc Med** 1994 Sep;148(9):926–9

Attitudes of general practitioners to prehospital thrombolysis. Rawles J. **BMJ** 1994 Aug 6;309(6951):379–82

Elderly patients and resuscitation. Advanced age is not a factor [letter] Thompson NP, et al. **BMJ** 1994 Aug 6; 309(6951):407

Elderly patients and resuscitation. Some patients can benefit [letter] Wagg A, et al. **BMJ** 1994 Aug 6;309(6951):407–8

Myths and biases related to cancer in the elderly. Berkman B, et al. **Cancer** 1994 Oct 1;74(7 Suppl):2004–8 (35 ref.)

Ethical dilemmas of nurse executives. Part 2. Camuñas C. **J Nurs Adm** 1994 Sep;24(9):19–23

Optimism, values, and commitment as forces in nursing leadership. Irurita VF. **J Nurs Adm** 1994 Sep;24(9):61–71 (24 ref.)

Homeopathy: keeping an open mind. Berkowitz CD. **Lancet** 1994 Sep 10;344(8924):701–2

ATTITUDE TO DEATH

Homecare. What flowers are for. Frozena CL. **Am J Nurs** 1994 Sep;94(9):68–71

Muslim customs surrounding death, bereavement, postmortem examinations, and organ transplants. Gatrad AR. **BMJ** 1994 Aug 20–27;309(6953):521–3 (13 ref.)

Cultural diversity meets end-of-life decision making.

ATTITUDE TO DEATH

Jennings B. **Hosp Health Netw** 1994 Sep 20;68(18):72

ATTITUDE TO HEALTH

Effects of vaccine information pamphlets on parents' attitudes. Lieu TA, et al. **Arch Pediatr Adolesc Med** 1994 Sep;148(9):921-5

Outcomes research in clinical practice. Patients' views ignored [letter] Ledwith F, et al. **BMJ** 1994 Aug 6; 309(6951):412

The psychosocial impact of cancer on older versus younger patients and their families. Mor V, et al. **Cancer** 1994 Oct 1;74(7 Suppl):2118-27 (53 ref.)

Quitting motives and barriers among older smokers. The 1986 Adult Use of Tobacco Survey revisited. Orleans CT, et al. **Cancer** 1994 Oct 1;74(7 Suppl):2055-61

Over-the-counter drugs for children [letter] Bradley CP. **Lancet** 1994 Sep 10;344(8924):754

Over-the-counter drugs for children [letter] Buchanan N. **Lancet** 1994 Sep 10;344(8924):754

Anal bleeding survey [letter] Farquharson SM, et al. **Lancet** 1994 Sep 10;344(8924):751-2

AURANOFIN

Production of interleukin-6 by monocytes isolated from rheumatoid arthritis patients receiving second-line drug therapy. Crilly A, et al. **Br J Rheumatol** 1994 Sep; 33(9):821-5

AUTHORSHIP

Who owns what I say? Oral presentations, scientific publications, and 'the times' [editorial] Parrish R 2nd. **Arch Ophthalmol** 1994 Sep;112(9):1157-8

AUTOANTIBODIES

An autoantibody directed against human thrombin anion-binding exosite in a patient with arterial thrombosis: effects on platelets, endothelial cells, and protein C activation. Arnaud E, et al. **Blood** 1994 Sep 15; 84(6):1843-50

Production and nucleotide sequence of an inhibitory human IgM autoantibody directed against platelet glycoprotein Ia/IIa. Deckmyn H, et al. **Blood** 1994 Sep 15;84(6):1968-74

High prevalence of autoantibodies to glutamic acid decarboxylase in long-standing IDDM is not a marker of symptomatic autonomic neuropathy. Zanone MM, et al. **Diabetes** 1994 Sep;43(9):1146-51

IgA antibodies to jejunum. Specific immunity directed against target organ of gluten-sensitive enteropathy. Volta U, et al. **Dig Dis Sci** 1994 Sep;39(9):1924-9

Demographics of anti-asialoglycoprotein receptor autoantibodies in autoimmune hepatitis. Treichel U, et al. **Gastroenterology** 1994 Sep;107(3):799-804

Receptor cross-talk can optimize assays for autoantibodies to the thyrotropin receptor: effect of phenylisopropyladenosine on adenosine 3',5'-monophosphate and inositol phosphate levels in rat FRTL-5 thyroid cells. Hidaka A, et al. **J Clin Endocrinol Metab** 1993 Nov;77(5):1164-9

Autoimmune myocarditis induced in mice by cardiac C-protein. Cloning of complementary DNA encoding murine cardiac C-protein and partial characterization of the antigenic peptides. Kasahara H, et al. **J Clin Invest** 1994 Sep;94(3):1026-36

Primary biliary cirrhosis. High proportions of B cells in blood and liver tissue produce anti-mitochondrial antibodies of several Ig classes. Björkland A, et al. **J Immunol** 1994 Sep 15;153(6):2750-7

Combined analysis of IDDM-related autoantibodies in healthy schoolchildren [letter] Genovese S, et al. **Lancet** 1994 Sep 10;344(8924):756

p-ANCA and development of pouchitis in ulcerative colitis patients after proctocolectomy and ileoanal pouch anastomosis [letter] Vecchi M, et al. **Lancet** 1994 Sep 24; 344(8926):886-7

AUTOANTIGENS

Proliferating cell nuclear antigen, plasma fibronectin, and liver regeneration rate after seventy percent hepatectomy in normal and cirrhotic rats. Chijiiwa K, et al. **Surgery** 1994 Sep;116(3):544-9

AUTOIMMUNE DISEASES

Color Doppler sonography of salivary glands. Martinoli C, et al. **AJR Am J Roentgenol** 1994 Oct;163(4):933-41

Alfalfa, vitamin E, and autoimmune disorders [letter] Herbert V, et al. **Am J Clin Nutr** 1994 Oct;60(4):639-40

Demographics of anti-asialoglycoprotein receptor autoantibodies in autoimmune hepatitis. Treichel U, et al. **Gastroenterology** 1994 Sep;107(3):799-804

Engraftment of human lymphocytes and thyroid tissue into scid and rag2-deficient mice: absent progression of lymphocytic infiltration. Martin A, et al. **J Clin Endocrinol Metab** 1994 Sep;79(3):716-23

In healthy primates, circulating autoreactive T cells mediate autoimmune disease [see comments] Genain CP, et al. **J Clin Invest** 1994 Sep;94(3):1339-45. Comment in: J Clin Invest 1994 Sep;94(3):921-2.

Autoimmune myocarditis induced in mice by cardiac C-protein. Cloning of complementary DNA encoding murine cardiac C-protein and partial characterization of the antigenic peptides. Kasahara H, et al. **J Clin Invest** 1994 Sep;94(3):1026-36

Significance of autoreactive T cells in diseases such as multiple sclerosis using an innovative primate model [editorial; comment] McFarland HF. **J Clin Invest** 1994 Sep;94(3):921-2. Comment on: J Clin Invest 1994 Sep;94(3):1339-45.

Effects of the lpr mutation on elimination and inactivation of self-reactive B cells. Rathmell JC, et al. **J Immunol** 1994 Sep 15;153(6):2831-42

Evidence from family studies for autoimmunity in dilated cardiomyopathy. Caforio AL, et al. **Lancet** 1994 Sep 17; 344(8925):773-7

Refractory thrombocytopenia in a patient with systemic lupus erythematosus and prior immune thrombocytopenia, not responsive to an accessory splenectomy. Kao NL, et al. **South Med J** 1994 Sep;87(9):941-3

AUTOIMMUNITY

Collagen-induced arthritis and TCRs in SWR and B10.Q mice expressing an Ek alpha transgene. Griffiths MM, et al. **J Immunol** 1994 Sep 15;153(6):2758-68

Induction of T helper cell hyporesponsiveness in an experimental model of autoimmunity by using nonmitogenic anti-CD3 monoclonal antibody. Hughes C, et al. **J Immunol** 1994 Oct 1;153(7):3319-25

Evidence from family studies for autoimmunity in dilated cardiomyopathy. Caforio AL, et al. **Lancet** 1994 Sep 17; 344(8925):773-7

AUTOMOBILE DRIVING

Driving and epilepsy: a physician's dilemma [editorial] Salvati CA. **Am Fam Physician** 1994 Sep 15;50(4):773-4

Impairment of driving by ciprofloxacin [letter] Gray KJ, et al. **BMJ** 1994 Aug 20-27;309(6953):542

Driver reaction times after total knee replacement. Spalding TJ, et al. **J Bone Joint Surg Br** 1994 Sep;76(5):754-6

From the Centers for Disease Control and Prevention. Risky driving behaviors among teenagers—Gwinnett County, Georgia, 1993. **JAMA** 1994 Sep 21;272(11):844-5

AUTONOMIC NERVE BLOCK

Stellate ganglion block: what's old, what's new? [letter] Geraci RP. **Anesthesiology** 1994 Sep;81(3):785

AUTONOMIC NERVOUS SYSTEM

Left ventricular end-systolic elastance is incorrectly estimated by the use of stepwise afterload variations in conscious, unsedated, autonomically intact dogs. Crottogini AJ, et al. **Circulation** 1994 Sep;90(3):1431-40

Gastrointestinal autonomic nerve tumor presenting as high-grade sarcoma. Case report and review of the literature. Thomas JR, et al. **Dig Dis Sci** 1994 Sep; 39(9):2051-5 (12 ref.)

Effects of music on cardiovascular reactivity among surgeons. Allen K, et al. **JAMA** 1994 Sep 21;272(11):882-4

AUTONOMIC NERVOUS SYSTEM DISEASES

Sclerodermalike esophageal disease in children of mothers with silicone breast implants [letter] Bartel DR. **JAMA** 1994 Sep 14;272(10):767; discussion 769-70

Treatment of the serotonin syndrome with cyproheptadine [letter] Lappin RI, et al. **N Engl J Med** 1994 Oct 13; 331(15):1021-2

AUTOPSY

The autopsy and the public need. Can medicine respond? [editorial] McManus BM. **Arch Pathol Lab Med** 1994 Sep; 118(9):870-2

In perspective of the declining autopsy rate. Attitudes of the public. Sanner MA. **Arch Pathol Lab Med** 1994 Sep; 118(9):878-83

A piece of my mind. A 'novel' idea? Campman SC. **JAMA** 1994 Oct 5;272(13):990

AWARDS AND PRIZES

The Archives of Dermatology Annual Trainee Award [editorial] Lookingbill DP. **Arch Dermatol** 1994 Sep; 130(9):1190

AXILLA

Occlusion of the posterior humeral circumflex artery: detection with MR angiography in healthy volunteers and in a patient with quadrilateral space syndrome. Mochizuki T, et al. **AJR Am J Roentgenol** 1994 Sep;163(3):625-7

AXILLARY ARTERY

Blunt injury to the subclavian or axillary artery. Prêtre R, et al. **J Am Coll Surg** 1994 Sep;179(3):295-8

AXILLARY VEIN

Short communication: venous uptake of 99Tcm-MIBI during resting cardiac imaging: incidence and the effect of using a flush. Bearcroft P, et al. **Br J Radiol** 1994 Aug; 67(800):827-9

AZATHIOPRINE

Reversible lymphoma in the setting of azathioprine therapy for Crohn's disease [letter] Larvol L, et al. **N Engl J Med** 1994 Sep 29;331(13):883-4

B-CELL ACTIVATION ANTIGEN

The B7-2 (B70) costimulatory molecule expressed by monocytes and activated B lymphocytes is the CD86 differentiation antigen. Engel P, et al. **Blood** 1994 Sep 1; 84(5):1402-7

Costimulation of human CD4+ T lymphocytes with B7 and lymphocyte function-associated antigen-3 results in distinct cell activation profiles. Parra E, et al. **J Immunol** 1994 Sep 15;153(6):2479-87

BACK

Is triple contrast computed tomographic scanning useful in the selective management of stab wounds to the back? McAllister E, et al. **J Trauma** 1994 Sep;37(3):401-3

BACKGROUND RADIATION

Radium in drinking water and the risk of death from bone cancer among Ontario youths. Finkelstein MM. **Can Med Assoc J** 1994 Sep 1;151(5):565-71

BACLOFEN

Inhibition of bronchial hyperresponsiveness by the GABA-agonist baclofen. Dicpinigaitis PV, et al. **Chest** 1994 Sep;106(3):758-61

BACTEREMIA

Bacteremia due to viridans streptococci in neutropenic patients: a review. Bochud PY, et al. **Am J Med** 1994 Sep; 97(3):256-64 (80 ref.)

Digital vasculitis associated with joint sepsis in rheumatoid arthritis. Chard MD, et al. **Br J Rheumatol** 1994 Sep; 33(9):867-8

Affinity-purified Escherichia coli J5 lipopolysaccharide-specific IgG protects neutropenic rats against gram-negative bacterial sepsis. Bhattacharjee AK, et al. **J Infect Dis** 1994 Sep;170(3):622-9

The impact of Mycobacterium avium complex bacteremia and its treatment on survival of AIDS patients—a prospective study. Chin DP, et al. **J Infect Dis** 1994 Sep; 170(3):578-84

Comparison of a recombinant endotoxin-neutralizing protein with a human monoclonal antibody to endotoxin for the treatment of Escherichia coli sepsis in rats. Kuppermann N, et al. **J Infect Dis** 1994 Sep;170(3):630-5

Clinical and molecular epidemiology of enterococcal bacteremia in a pediatric teaching hospital. Christie C, et al. **J Pediatr** 1994 Sep;125(3):392-9

BACTERIA

The prevalence of gut translocation in humans. Sedman PC, et al. **Gastroenterology** 1994 Sep;107(3):643-9

Changes in vaginal flora during pregnancy and association with preterm birth. McDonald HM, et al. **J Infect Dis** 1994 Sep;170(3):724-8

BACTERIA, ANAEROBIC

Cefotetan: a second-generation cephalosporin active against anaerobic bacteria. Committee on Antimicrobial Agents, Canadian Infectious Disease Society. Gribble MJ. **Can Med Assoc J** 1994 Sep 1;151(5):537-42

BACTERIAL ADHESION

M protein and protein F act as important determinants of cell-specific tropism of Streptococcus pyogenes in skin tissue. Okada N, et al. **J Clin Invest** 1994 Sep;94(3):965-77

BACTERIAL INFECTIONS

Vitamin A is excreted in the urine during acute infection. Stephensen CB, et al. **Am J Clin Nutr** 1994 Sep; 60(3):388-92

Nosocomial sinusitis. Den of multiresistant thieves? [editorial; comment] Heffner JE. **Am J Respir Crit Care Med** 1994 Sep;150(3):608-9. Comment on: Am J Respir Crit Care Med 1994 Sep;150(3):776-83.

Acute otorrhea: bacteriology of a common complication of tympanostomy tubes. Mandel EM, et al. **Ann Otol Rhinol Laryngol** 1994 Sep;103(9):713-8

Antiseptic cord care reduces bacterial colonization but delays cord detachment [letter] Ronchera-Oms C, et al. **Arch Dis Child** 1994 Jul;71(1 Spec No):F70

Cefotetan: a second-generation cephalosporin active against anaerobic bacteria. Committee on Antimicrobial Agents,

Canadian Infectious Disease Society. Gribble MJ. **Can Med Assoc J** 1994 Sep 1;151(5):537–42
Epidemiologic review of facial infections in hospitalized pediatric patients. Biederman GR, et al. **J Oral Maxillofac Surg** 1994 Oct;52(10):1042–5
Increased incidence of sepsis at birth in neutropenic infants of mothers with preeclampsia. Doron MW, et al. **J Pediatr** 1994 Sep;125(3):452–8
Bacterial tracheitis as a complication of tonsillectomy and adenoidectomy. Eid NS, et al. **J Pediatr** 1994 Sep; 125(3):401–2
Interleukin-6 elevation in critically ill infants with sepsis and necrotizing enterocolitis [letter] Stratakis CA, et al. **J Pediatr** 1994 Sep;125(3):504
Neurotoxicity of antibacterial therapy. Thomas RJ. **South Med J** 1994 Sep;87(9):869–74 (44 ref.)

BACTERIAL PROTEINS

M protein and protein F act as important determinants of cell-specific tropism of Streptococcus pyogenes in skin tissue. Okada N, et al. **J Clin Invest** 1994 Sep;94(3):965–77
Relation between low capacity of human sera to inhibit streptococcal mitogens and serious manifestation of disease. Norrby-Teglund A, et al. **J Infect Dis** 1994 Sep; 170(3):585–91
Towards a vaccine for rheumatic fever: identification of a conserved target epitope on M protein of group A streptococci. Pruksakorn S, et al. **Lancet** 1994 Sep 3; 344(8923):639–42

BACTERIAL VACCINES

Antibody response to pneumococcal vaccine in middle-aged and elderly patients recently treated for pneumonia. Hedlund JU, et al. **Arch Intern Med** 1994 Sep 12; 154(17):1961–5
Pneumococcal vaccine: a different perspective [letter] Plouffe JF, et al. **Arch Intern Med** 1994 Sep 12;154(17):1995–6
Affinity-purified Escherichia coli J5 lipopolysaccharide-specific IgG protects neutropenic rats against gram-negative bacterial sepsis. Bhattacharjee AK, et al. **J Infect Dis** 1994 Sep;170(3):622–9
Opsonization and antibodies to capsular and cell wall polysaccharides of Streptococcus pneumoniae. Vitharsson G, et al. **J Infect Dis** 1994 Sep;170(3):592–9
Vaccines: moving into the molecular era. Gilsdorf JR. **J Pediatr** 1994 Sep;125(3):339–44 (33 ref.)
Towards a vaccine for rheumatic fever: identification of a conserved target epitope on M protein of group A streptococci. Pruksakorn S, et al. **Lancet** 1994 Sep 3; 344(8923):639–42

BACTERIOLOGICAL TECHNIQUES

Use of cell culture and a rapid diagnostic assay for Chlamydia trachomatis screening. Hook EW 3rd, et al. **JAMA** 1994 Sep 21;272(11):867–70

BALLOON DILATATION

Assessment of cardiac volumes and left ventricular mass by cine computed tomography before and after mitral balloon commissurotomy. Grover-McKay M, et al. **Am Heart J** 1994 Sep;128(3):533–9
Transcatheter stent implantation for recurrent pulmonary venous pathway obstruction after the Mustard procedure. Hosking MC, et al. **Br Heart J** 1994 Jul;72(1):85–8
Ultrasound guidance of Palmaz-Schatz intracoronary stenting with a combined intravascular ultrasound balloon catheter. Mudra H, et al. **Circulation** 1994 Sep; 90(3):1252–61
Significant tricuspid regurgitation is a marker for adverse outcome in patients undergoing percutaneous balloon mitral valvuloplasty. Sagie A, et al. **J Am Coll Cardiol** 1994 Sep;24(3):696–702
Therapy for mitral stenosis comes full circle [editorial; comment] Carabello BA, et al. **N Engl J Med** 1994 Oct 13;331(15):1014–5. Comment on: N Engl J Med 1994 Oct 13;331(15):961–7.
Images in clinical medicine. Percutaneous balloon pulmonary valvuloplasty. Keane D, et al. **N Engl J Med** 1994 Sep 29;331(13):846
Percutaneous balloon valvuloplasty compared with open surgical commissurotomy for mitral stenosis [see comments] Reyes VP, et al. **N Engl J Med** 1994 Oct 13; 331(15):961–7. Comment in: N Engl J Med 1994 Oct 13;331(15):1014–5.

BAND 3 PROTEIN

The structure of the human red blood cell anion exchanger (EPB3, AE1, band 3) gene. Schofield AE, et al. **Blood** 1994 Sep 15;84(6):2000–12

BANDAGES

Chronic venous insufficiency [letter] Vernick SH, et al. **Arch Phys Med Rehabil** 1994 Sep;75(9):1023–4
The effect of sequential compression devices on intraoperative blood loss during radical prostatectomy [see comments] Koch MO, et al. **J Urol** 1994 Oct;152(4):1178–9 Comment in: J Urol 1994 Oct;152(4):1180.

BARRETT ESOPHAGUS

Duodenogastroesophageal reflux: relationship to pH and importance in Barrett's esophagus. Champion G, et al. **Gastroenterology** 1994 Sep;107(3):747–54

BASAL GANGLIA DISEASES

Oxidative damage in neurodegenerative disease. Jenner P. **Lancet** 1994 Sep 17;344(8925):796–8 (22 ref.)

BASAL METABOLISM

Resting metabolic rate in women with bulimia nervosa: a cross-sectional and treatment study. Detzer MJ, et al. **Am J Clin Nutr** 1994 Sep;60(3):327–32

BASEMENT MEMBRANE

Abnormal basement membrane in tumors induced by rat colon cancer cells [see comments] Pujuguet P, et al. **Gastroenterology** 1994 Sep;107(3):701–11. Comment in: Gastroenterology 1994 Sep;107(3):881–3.

BASKETBALL

Traction apophysitis of the medial malleolus. Ishii T, et al. **J Bone Joint Surg Br** 1994 Sep;76(5):802–6

BASOPHILS

The role of adhesion molecules in human eosinophil and basophil recruitment. Bochner BS, et al. **J Allergy Clin Immunol** 1994 Sep;94(3 Pt 1):427–38; quiz 439 (110 ref.)
Monocyte chemotactic protein-2, monocyte chemotactic protein-3, and fibroblast-induced cytokine. Three new chemokines induce chemotaxis and activation of basophils. Alam R, et al. **J Immunol** 1994 Oct 1;153(7):3155–9

BCG VACCINE

Granulomatous renal mass after treatment with intravesical bacille Calmette-Guérin [letter] Rocha M de S, et al. **AJR Am J Roentgenol** 1994 Oct;163(4):996–7
Bacillus Calmette-Guérin interacts with the carboxyl-terminal heparin binding domain of fibronectin: implications for BCG-mediated antitumor activity. Cheng DL, et al. **J Urol** 1994 Oct;152(4):1275–80
RE: Editorial: bladder cancer [letter] Lamm DL. **J Urol** 1994 Oct;152(4):1213
Efficacy of BCG vaccine [letter] Bellin E. **JAMA** 1994 Sep 14;272(10):765; discussion 766
Efficacy of BCG vaccine [letter] Comstock GW. **JAMA** 1994 Sep 14;272(10):766
Efficacy of BCG vaccine [letter] Wheeler JG, et al. **JAMA** 1994 Sep 14;272(10):765–6

BECLOMETHASONE

Asthma control [letter] Connolly CK. **Lancet** 1994 Sep 10; 344(8924):760
Asthma control [letter] Lipworth BJ, et al. **Lancet** 1994 Sep 10;344(8924):760

BEDS

Mattresses that spell pressure r-e-l-i-e-f. Winslow EH. **Am J Nurs** 1994 Sep;94(9):48

BEE VENOMS

Rush Hymenoptera venom immunotherapy: successful treatment in a patient with systemic mast cell disease. Engler RJ, et al. **J Allergy Clin Immunol** 1994 Sep;94(3 Pt 1):556–9

BEHAVIOR, ANIMAL

Low CSF 5-HIAA concentrations and severe aggression and impaired impulse control in nonhuman primates. Mehlman PT, et al. **Am J Psychiatry** 1994 Oct;151(10):1485–91
Yerkes Primate studies yielding clinical fruit, results useful in ophthalmology, behavioral science [news] Skolnick AA. **JAMA** 1994 Sep 28;272(12):909–10

BEHAVIORAL SCIENCES

Yerkes Primate studies yielding clinical fruit, results useful in ophthalmology, behavioral science [news] Skolnick AA. **JAMA** 1994 Sep 28;272(12):909–10

BENDROFLUMETHIAZIDE

Effects of low dose versus conventional dose thiazide diuretic on insulin action in essential hypertension. Harper R, et al. **BMJ** 1994 Jul 23;309(6949):226–30

BENZAMIDES

Moclobemide for menopausal flushing [letter] Menkes DB, et al. **Lancet** 1994 Sep 3;344(8923):691–2

BENZAZEPINES

Growth hormone response in man to L-692,429, a novel nonpeptide mimic of growth hormone-releasing peptide-6. Gertz BJ, et al. **J Clin Endocrinol Metab** 1993 Nov; 77(5):1393–7
L-692,429, a nonpeptide growth hormone (GH) secretagogue, reverses glucocorticoid suppression of GH secretion. Gertz BJ, et al. **J Clin Endocrinol Metab** 1994 Sep;79(3):745–9

BENZOCAINE

A prospective evaluation of benzocaine-associated methemoglobinemia in human beings. Guertler AT, et al. **Ann Emerg Med** 1994 Oct;24(4):626–30

BENZODIAZEPINES

Use of benzodiazepines [letter] Baker RH, et al. **BMJ** 1994 Aug 6;309(6951):412

BEREAVEMENT

Organ donation and the bereaved [letter] Hamel LC. **Am J Nurs** 1994 Sep;94(9):18
Muslim customs surrounding death, bereavement, postmortem examinations, and organ transplants. Gatrad AR. **BMJ** 1994 Aug 20-27;309(6953):521–3 (13 ref.)

BERYLLIOSIS

Beryllium and lung disease. Meyer KC. **Chest** 1994 Sep; 106(3):942–6 (54 ref.)
Beryllium disease: assessment with CT [letter] Gevenois PA, et al. **Radiology** 1994 Oct;193(1):283–4

BETA-ENDORPHIN

Hemorheological and cardiovascular responses to beta-endorphin and naloxone in healthy subjects and in patients with essential hypertension. Coppola L, et al. **J Clin Endocrinol Metab** 1994 Sep;79(3):826–30
Serum endogenous opioid peptides: mortality predictive value in acutely ill patients [letter] Bensousan TA, et al. **Lancet** 1994 Sep 3;344(8923):693

BETA-GALACTOSIDASE

Recombinant adeno-associated virus-mediated gene transfer into hematopoietic progenitor cells. Goodman S, et al. **Blood** 1994 Sep 1;84(5):1492–500
Transgenic mice carrying the erythropoietin gene promoter linked to lacZ express the reporter in proximal convoluted tubule cells after hypoxia. Loya F, et al. **Blood** 1994 Sep 15;84(6):1831–6

BETA 2-MICROGLOBULIN

CD4+ and CD8+ alpha beta, and gamma delta T cells are cytotoxic effector cells of beta 2-microglobulin-deficient mice against cells having normal MHC class I expression. Udaka K, et al. **J Immunol** 1994 Sep 15;153(6):2843–50

BETA-THALASSEMIA

Pharmacologic treatment of thalassemia intermedia with hydroxyurea. Hajjar FM, et al. **J Pediatr** 1994 Sep; 125(3):490–2

BETA-THROMBOGLOBULIN

Beta-thromboglobulin plasma levels in the first week after myocardial infarction: influence of thrombolytic therapy. Salvioni A, et al. **Am Heart J** 1994 Sep;128(3):472–6

BETAMETHASONE

Maternal administration of glucocorticoid and thyrotropin-releasing hormone enhances fetal lung maturation in undisturbed preterm lambs. Moraga FA, et al. **Am J Obstet Gynecol** 1994 Sep;171(3):729–34
Time course of changes in lung mechanics following fetal steroid treatment. Lanteri CJ, et al. **Am J Respir Crit Care Med** 1994 Sep;150(3):759–65

BEZOARS

Intestinal obstruction and bezoars. Escamilla C, et al. **J Am Coll Surg** 1994 Sep;179(3):285–8

BIBLIOGRAPHY [Publication Type]

Questioning in situ PCR. In situ cDNA polymerase chain reaction: A novel technique for detecting mRNA expression [letter] Nuovo GJ. **Am J Pathol** 1994 Sep; 145(3):741
Medical ethics: an annotated bibliography. Dunn PM, et al. **Ann Intern Med** 1994 Oct 15;121(8):627–32

BICARBONATES

Role of dopamine and other stimuli of mucosal bicarbonate secretion in duodenal protection. Flemström G, et al.

Dig Dis Sci 1994 Sep;39(9):1839–42 (20 ref.)

BICYCLING

Cycle helmets. Deter people from cycling [letter] Keatinge R. **BMJ** 1994 Aug 20–27;309(6953):541
Cycle helmets. Do not separate bicycles from motor vehicles [letter] Wachtel A. **BMJ** 1994 Aug 20–27;309(6953):541–2

BILE

Spontaneous biliothorax (thoracobilia) following cholecystopleural fistula presenting as an acute respiratory insufficiency. Successful removal of gallstones from the pleural space. Delcò F, et al. **Chest** 1994 Sep;106(3):961–3 (9 ref.)
Hepatoduodenal bile transit in cholecystectomized subjects. Relationship with sphincter of Oddi function and diagnostic value. Corazziari E, et al. **Dig Dis Sci** 1994 Sep; 39(9):1985–93
CCK-receptor antagonists proglumide and loxiglumide stimulate bile flow and biliary glutathione excretion. Sztefko K, et al. **Dig Dis Sci** 1994 Sep;39(9):1974–80
Calcium affinity for biliary lipid aggregates in model biles: complementary importance of bile salts and lecithin. Donovan JM, et al. **Gastroenterology** 1994 Sep; 107(3):831–46
Biliary glutathione promotes the mucosal metabolism of luminal peroxidized lipids by rat small intestine in vivo. Aw TY. **J Clin Invest** 1994 Sep;94(3):1218–25

BILE ACIDS AND SALTS

Calcium affinity for biliary lipid aggregates in model biles: complementary importance of bile salts and lecithin. Donovan JM, et al. **Gastroenterology** 1994 Sep; 107(3):831–46
Effects of bile acids and cholestasis on major histocompatibility complex class I in human and rat hepatocytes. Hillaire S, et al. **Gastroenterology** 1994 Sep; 107(3):781–8
Bile salts stimulate mucous glycoprotein secretion from cultured rabbit gastric mucosal cells. Hata Y, et al. **J Lab Clin Med** 1994 Sep;124(3):395–400

BILE DUCT DISEASES

Acute diseases of the gallbladder and biliary ducts. Weltman DI, et al. **Radiol Clin North Am** 1994 Sep;32(5):933–50 (58 ref.)

BILE DUCT OBSTRUCTION, EXTRAHEPATIC

Cryptococcal cholangiohepatitis with intraductal cryptococcoma [letter] Kim JS, et al. **AJR Am J Roentgenol** 1994 Oct;163(4):995–6

BILE DUCTS

Medicolegal analysis of bile duct injury during open cholecystectomy and abdominal surgery. Kern KA. **Am J Surg** 1994 Sep;168(3):217–22

BILE DUCTS, EXTRAHEPATIC

Choledochal cysts [letter] Rodríguez-Sanjuan JC, et al. **Surgery** 1994 Sep;116(3):597

BILIARY FISTULA

Spontaneous biliothorax (thoracobilia) following cholecystopleural fistula presenting as an acute respiratory insufficiency. Successful removal of gallstones from the pleural space. Delcò F, et al. **Chest** 1994 Sep;106(3):961–3 (9 ref.)
Bronchobiliary fistula secondary to biliary lithiasis. Treatment by endoscopic sphincterotomy. Moreira VF, et al. **Dig Dis Sci** 1994 Sep;39(9):1994–9 (37 ref.)

BILIARY TRACT SURGERY

Medicolegal analysis of bile duct injury during open cholecystectomy and abdominal surgery. Kern KA. **Am J Surg** 1994 Sep;168(3):217–22

BILIOPANCREATIC DIVERSION

Glucose-induced thermogenesis in postobese women who have undergone biliopancreatic diversion. Tataranni PA, et al. **Am J Clin Nutr** 1994 Sep;60(3):320–6

BILIRUBIN

Gamma-scintigraphy and early hepatocellular dysfunction during posttraumatic sepsis. McGinty MP, et al. **Surgery** 1994 Sep;116(3):535–43

BINDING SITES

Bacillus Calmette-Guérin interacts with the carboxyl-terminal heparin binding domain of fibronectin: implications for BCG-mediated antitumor activity. Cheng DL, et al. **J Urol** 1994 Oct;152(4):1275–80

BINDING SITES, ANTIBODY

Identification of residues in monoclonal antibody NC10.8 that bind to the sweetener N-(p-cyanophenyl)-N'-(diphenylmethyl)guanidinoacetic acid by using radioligand binding, absorption and fluorescence spectroscopy, computer-aided molecular modeling, and site-directed mutagenesis. Anchin JM, et al. **J Immunol** 1994 Oct 1;153(7):3059–69

BIOCHEMISTRY

Brightest X-rays ever give researchers brand-new view of biological molecules [news] Skolnick AA. **JAMA** 1994 Sep 21;272(11):837–9

BIOCOMPATIBLE MATERIALS

Fixation with biodegradable devices of acetabular components in a canine model. Otsuka NY, et al. **Clin Orthop** 1994 Sep;(306):250–5
Experimental evaluation of expanded polytetrafluoroethylene for reconstruction of orbital floor defects. Hanson LJ, et al. **J Oral Maxillofac Surg** 1994 Oct;52(10):1050–5; discussion 1056–7

BIOLOGICAL FACTORS

Characterization and purification of a macrophage-triggering factor produced in Mycoplasma arginini-infected L5178Y cell cultures. Yang G, et al. **J Immunol** 1994 Sep 15; 153(6):2579–91

BIOLOGICAL MARKERS

Carbohydrate-deficient transferrin is associated with insulin sensitivity in hypertensive men. Fagerberg B, et al. **J Clin Endocrinol Metab** 1994 Sep;79(3):712–5

BIOLOGICAL RESPONSE MODIFIERS

Lower respiratory tract inflammation in chronic bronchitis. Evaluation by bronchoalveolar lavage and changes associated with treatment with Immucytal, a biological response modifier. Balbi B, et al. **Chest** 1994 Sep; 106(3):819–26

BIOLOGY

Cross-fertilization among fields: a seminal event in the progress of biomedical research. Berzofsky JA. **J Clin Invest** 1994 Sep;94(3):911–8

BIOPROSTHESIS

Hancock II porcine bioprosthesis: excellent durability at intermediate-term follow-up. Bortolotti U, et al. **J Am Coll Cardiol** 1994 Sep;24(3):676–82

BIOPSY, NEEDLE

Indications for core biopsy for a woman having open surgical biopsy. Cardenosa G. **AJR Am J Roentgenol** 1994 Oct; 163(4):987
Breast fine-needle aspiration. A comparison of thin-layer and conventional preparation. Perez-Reyes N, et al. **Am J Clin Pathol** 1994 Sep;102(3):349–53
Stereotactic breast biopsy [letter] Rush JC. **CA Cancer J Clin** 1994 Sep-Oct;44(5):319–20
Safety, accuracy, and diagnostic yield of needle localization biopsy of the breast performed using local anesthesia. Kaelin CM, et al. **J Am Coll Surg** 1994 Sep;179(3):267–72
Mammography, needle biopsy, and tumor spread. Stockdale FE. **JAMA** 1994 Sep 21;272(11):895–6
Stereotaxic large-core needle biopsy of 450 nonpalpable breast lesions with surgical correlation in lesions with cancer or atypical hyperplasia. Jackman RJ, et al. **Radiology** 1994 Oct;193(1):91–5
MR imaging-guided localization and biopsy of breast lesions: initial experience. Orel SG, et al. **Radiology** 1994 Oct; 193(1):97–102

BIPOLAR DISORDER

Refractoriness induced by lithium discontinuation despite adequate serum lithium levels [letter] Bauer M. **Am J Psychiatry** 1994 Oct;151(10):1522

BIRTH CERTIFICATES

False-positive reports of neonatal seizures on birth certificates [letter] Lanska MJ, et al. **Am J Public Health** 1994 Sep;84(9):1522

BIRTH INJURIES

Fractured clavicle is an unavoidable event. Chez RA, et al. **Am J Obstet Gynecol** 1994 Sep;171(3):797–8

BIRTH ORDER

Reanalysis of Bieber et al.'s 1962 data on sibling sex ratio and birth order in male homosexuals. Zucker KJ, et al. **J Nerv Ment Dis** 1994 Sep;182(9):528–30

BIRTH WEIGHT

The Adequacy of Prenatal Care Utilization Index: its US distribution and association with low birthweight. Kotelchuck M. **Am J Public Health** 1994 Sep;84(9):1486–9
The effect of paternal smoking on the birthweight of newborns whose mothers did not smoke. Group Health Medical Associates. Martinez FD, et al. **Am J Public Health** 1994 Sep;84(9):1489–91
The relationship of prenatal care and pregnancy complications to birthweight in Winnipeg, Canada. Mustard CA, et al. **Am J Public Health** 1994 Sep; 84(9):1450–7
Prenatal alcohol exposure, birthweight, and measures of child size from birth to age 14 years. Sampson PD, et al. **Am J Public Health** 1994 Sep;84(9):1421–8
Birthweight differentials among Asian Americans. Singh GK, et al. **Am J Public Health** 1994 Sep;84(9):1444–9

BISMUTH

Chronic salicylate toxicity due to consumption of over-the-counter bismuth subsalicylate. Vernace MA, et al. **Am J Med** 1994 Sep;97(3):308–9

BITES AND STINGS

Gila monster envenomation. Hooker KR, et al. **Ann Emerg Med** 1994 Oct;24(4):731–5
Capnocytophaga canimorsus in peripheral blood smears [letter] Morgan M. **J Clin Pathol** 1994 Jul;47(7):681–2

BLACKS

Black-white differences in serum cotinine levels among pregnant women and subsequent effects on infant birthweight. English PB, et al. **Am J Public Health** 1994 Sep;84(9):1439–43
Breast cancer screening in older black women. Roberson NL. **Cancer** 1994 Oct 1;74(7 Suppl):2034–41
Misdiagnosis of schizophrenia in older, black veterans. Coleman D, et al. **J Nerv Ment Dis** 1994 Sep;182(9):527–8

BLADDER

Postvoid radiograph as a routine part of excretory urogram. Dunnick NR. **AJR Am J Roentgenol** 1994 Oct;163(4):989
Response of the isolated guinea pig bladder to exogenous and endogenous leukotrienes. Bjorling DE, et al. **J Urol** 1994 Oct;152(4):1281–6
Effects of transection of the spinal cord in the rat: cystometric and autoradiographic studies. Yablonsky F, et al. **J Urol** 1994 Oct;152(4):1315–22
Bladder tumor staging: comparison of contrast-enhanced CT, T1- and T2-weighted MR imaging, dynamic gadolinium-enhanced imaging, and late gadolinium-enhanced imaging. Kim B, et al. **Radiology** 1994 Oct;193(1):239–45

BLADDER DISEASES

Nephrogenic adenoma in a bladder diverticulum. Heffernan JP, et al. **J Urol** 1994 Oct;152(4):1208–10
Spontaneous rupture of a bladder diverticulum: ultrasonographic diagnosis. Itoh N, et al. **J Urol** 1994 Oct; 152(4):1206–7

BLADDER NEOPLASMS

Granulomatous renal mass after treatment with intravesical bacille Calmette-Guérin [letter] Rocha M de S, et al. **AJR Am J Roentgenol** 1994 Oct;163(4):996–7
Recent developments in the pathophysiology of bladder cancer. Rozanski TA, et al. **AJR Am J Roentgenol** 1994 Oct;163(4):789–92 (30 ref.)
Posttransplantation plasma cell dyscrasias. Joseph G, et al. **Cancer** 1994 Oct 1;74(7):1959–64 (32 ref.)
Bacillus Calmette-Guérin interacts with the carboxyl-terminal heparin binding domain of fibronectin: implications for BCG-mediated antitumor activity. Cheng DL, et al. **J Urol** 1994 Oct;152(4):1275–80
Nephrogenic adenoma in a bladder diverticulum. Heffernan JP, et al. **J Urol** 1994 Oct;152(4):1208–10
RE: Editorial: bladder cancer [letter] Lamm DL. **J Urol** 1994 Oct;152(4):1213
Hubert Humphrey's bladder cancer [letter] Braund WJ. **N Engl J Med** 1994 Sep 29;331(13):880; discussion 880–1
Hubert Humphrey's bladder cancer [letter] Homer RJ. **N Engl J Med** 1994 Sep 29;331(13):880; discussion 880–1
Bladder tumor staging: comparison of contrast-enhanced CT, T1- and T2-weighted MR imaging, dynamic gadolinium-enhanced imaging, and late gadolinium-enhanced imaging. Kim B, et al. **Radiology** 1994 Oct;193(1):239–45

BLINDNESS

The International Agency for the Prevention of Blindness [letter] Berger RR. **Am J Ophthalmol** 1994 Sep 15; 118(3):406–7

The International Agency for the Prevention of Blindness [letter] McLaren DS. **Am J Ophthalmol** 1994 Sep 15; 118(3):405–6; discussion 407
Polyarteritis nodosa presenting as acute blindness. Long SM, et al. **Ann Emerg Med** 1994 Sep;24(3):523–5 (10 ref.)
Posttraumatic amaurosis with partial return of visual acuity. Salazar Fernandez CI, et al. **J Oral Maxillofac Surg** 1994 Oct;52(10):1077–9

BLOOD

Presence of a specific antiestrogen binding site on human follicular thyroid carcinoma cell line (UCLA RO 82 W-1): inhibition by an endogenous ligand present in human serum. Gross C, et al. **J Clin Endocrinol Metab** 1993 Nov; 77(5):1361–6

BLOOD-BORNE PATHOGENS

HIV infection in recipients of blood products from donors with known duration of infection. Ashton LJ, et al. **Lancet** 1994 Sep 10;344(8924):718–20

BLOOD CIRCULATION

Short-term effects of inhaled albuterol on maternal and fetal circulations. Rayburn WF, et al. **Am J Obstet Gynecol** 1994 Sep;171(3):770–3

BLOOD COAGULATION

Human endothelial cells suppress prothrombin activation in nonanticoagulated whole blood in vitro. Biedermann B, et al. **J Lab Clin Med** 1994 Sep;124(3):339–47
Functional equivalence of hypothermia to specific clotting factor deficiencies. Johnston TD, et al. **J Trauma** 1994 Sep; 37(3):413–7

BLOOD COAGULATION DISORDERS

Effect of low- and intermediate-purity clotting factor therapy on progression of human immunodeficiency virus infection in congenital clotting disorders. Transfusion Safety Study Group. Gjerset GF, et al. **Blood** 1994 Sep 1;84(5):1666–71

BLOOD COAGULATION FACTORS

Physiological anticoagulation. Resistance to activated protein C and venous thromboembolism. Dahlbäck B. **J Clin Invest** 1994 Sep;94(3):923–7 (38 ref.)
Monocyte vesiculation is a possible mechanism for dissemination of membrane-associated procoagulant activities and adhesion molecules after stimulation by lipopolysaccharide. Satta N, et al. **J Immunol** 1994 Oct 1;153(7):3245–55
Functional equivalence of hypothermia to specific clotting factor deficiencies. Johnston TD, et al. **J Trauma** 1994 Sep; 37(3):413–7

BLOOD COAGULATION TESTS

Do "screening" coagulation tests predict bleeding in patients undergoing fiberoptic bronchoscopy with biopsy? [see comments] Kozak EA, et al. **Chest** 1994 Sep;106(3):703–5 . Comment in: Chest 1994 Sep;106(3):661–2.

BLOOD COMPONENT TRANSFUSION

Autografts of peripheral blood stem cells [letter] Rist CL. **BMJ** 1994 Aug 6;309(6951):411–2
HIV infection in recipients of blood products from donors with known duration of infection. Ashton LJ, et al. **Lancet** 1994 Sep 10;344(8924):718–20
US inquiry into HIV in blood products [news] Rowe PM. **Lancet** 1994 Sep 24;344(8926):876

BLOOD DONORS

Comparable safety of blood collection in "high-risk" autologous donors versus non-high-risk autologous and directed donors in a hospital setting. Hillyer CD, et al. **Am J Clin Pathol** 1994 Sep;102(3):275–7
HIV infection in recipients of blood products from donors with known duration of infection. Ashton LJ, et al. **Lancet** 1994 Sep 10;344(8924):718–20

BLOOD FLOW VELOCITY

Slope of the instantaneous hyperemic diastolic coronary flow velocity-pressure relation. A new index for assessment of the physiological significance of coronary stenosis in humans. Di Mario C, et al. **Circulation** 1994 Sep; 90(3):1215–24

BLOOD GAS ANALYSIS

Performance of a patient-dedicated, on-demand blood gas monitor in medical ICU patients. Mahutte CK, et al. **Am J Respir Crit Care Med** 1994 Sep;150(3):865–9
Multisite evaluation of a continuous intraarterial blood gas monitoring system. Larson CP Jr, et al. **Anesthesiology** 1994 Sep;81(3):543–52
Surrogate laboratory measures of cyanide intoxication [letter] Shusterman D, et al. **Ann Emerg Med** 1994 Sep;24(3):537–8

BLOOD GLUCOSE

Resistant starch: the effect on postprandial glycemia, hormonal response, and satiety. Raben A, et al. **Am J Clin Nutr** 1994 Oct;60(4):544–51
Utilization and cost analysis of bedside capillary glucose testing in a large teaching hospital: implications for managing point of care testing. Lee-Lewandrowski E, et al. **Am J Med** 1994 Sep;97(3):222–30
Hyperinsulinemia decreases second-phase but not first-phase arginine-induced insulin release in humans. Piatti PM, et al. **Diabetes** 1994 Sep;43(9):1157–63
A comparison between the minimal model and the glucose clamp in the assessment of insulin sensitivity across the spectrum of glucose tolerance. Insulin Resistance Atherosclerosis Study. Saad MF, et al. **Diabetes** 1994 Sep; 43(9):1114–21
Increased glucose effectiveness in normoglycemic but insulin-resistant relatives of patients with non-insulin-dependent diabetes mellitus. A novel compensatory mechanism. Henriksen JE, et al. **J Clin Invest** 1994 Sep;94(3):1196–204
Comparison of the effects of growth hormone and insulin-like growth factor I on substrate oxidation and on insulin sensitivity in growth hormone-deficient humans. Hussain MA, et al. **J Clin Invest** 1994 Sep;94(3):1126–33
Glycemic thresholds for spontaneous abortion and congenital malformations in insulin-dependent diabetes mellitus. Rosenn B, et al. **Obstet Gynecol** 1994 Oct;84(4):515–20

BLOOD LOSS, SURGICAL

Methods of controlling presacral bleeding [letter] Berman IR. **J Am Coll Surg** 1994 Sep;179(3):382–3
Control of presacral hemorrhage with electrocautery through a muscle fragment pressed on the bleeding vein. Xu J, et al. **J Am Coll Surg** 1994 Sep;179(3):351–2
Low factor XIIIA levels are associated with increased blood loss after coronary artery bypass grafting. Shainoff JR, et al. **J Thorac Cardiovasc Surg** 1994 Sep;108(3):437–45
Postoperative bleeding following radical retropubic prostatectomy. Hedican SP, et al. **J Urol** 1994 Oct; 152(4):1181–3
The effect of sequential compression devices on intraoperative blood loss during radical prostatectomy [see comments] Koch MO, et al. **J Urol** 1994 Oct;152(4):1178–9 . Comment in: J Urol 1994 Oct;152(4):1180.

BLOOD PLATELETS

Vitamin E supplementation suppresses indexes of lipid peroxidation and platelet counts in blood of smokers and nonsmokers but plasma lipoprotein concentrations remain unchanged. Brown KM, et al. **Am J Clin Nutr** 1994 Sep; 60(3):383–7
Platelet size and glycoprotein Ib and IIIa expression in normal fetal and maternal blood. Meher-Homji NJ, et al. **Am J Obstet Gynecol** 1994 Sep;171(3):791–6
Sequential expression of cellular fibronectin by platelets, macrophages, and mesangial cells in proliferative glomerulonephritis. Barnes JL, et al. **Am J Pathol** 1994 Sep;145(3):585–97
Neonatal and maternal platelet cytosolic calcium in normotensive and hypertensive pregnancies. Kilby MD, et al. **Arch Dis Child** 1994 Jul;71(1 Spec No):F6–10
An autoantibody directed against human thrombin anion-binding exosite in a patient with arterial thrombosis: effects on platelets, endothelial cells, and protein C activation. Arnaud E, et al. **Blood** 1994 Sep 15; 84(6):1843–50
Platelet alpha-granule and plasma membrane share two new components: CD9 and PECAM-1. Cramer EM, et al. **Blood** 1994 Sep 15;84(6):1722–30
Lactic dehydrogenase activity of platelet subpopulations in a group of patients with systemic lupus erythematosus [letter] Zappacosta B, et al. **Br J Rheumatol** 1994 Sep; 33(9):890–1
Platelet function in critically ill patients. Boldt J, et al. **Chest** 1994 Sep;106(3):899–903
Platelet alpha-granule release in cocaine users. Rinder HM, et al. **Circulation** 1994 Sep;90(3):1162–7
In vitro platelet degranulation by contrast media: clinical relevance? [letter] Stormorken H, et al. **Circulation** 1994 Sep;90(3):1580–1
Presence of messenger ribonucleic acid encoding osteocalcin, a marker of bone turnover, in bone marrow megakaryocytes and peripheral blood platelets. Thiede MA, et al. **Endocrinology** 1994 Sep;135(3):929–37
A functional integrin ligand on the surface of platelets: intercellular adhesion molecule-2. Diacovo TG, et al. **J Clin Invest** 1994 Sep;94(3):1243–51
Absence of ligands bound to glycoprotein IIB-IIIA on the exposed surface of a thrombus may limit thrombus growth in flowing blood. Heynen HF, et al. **J Clin Invest** 1994 Sep;94(3):1098–112
Fibrinogen mediates platelet-polymorphonuclear leukocyte cooperation during immune-complex glomerulonephritis in rats. Wu X, et al. **J Clin Invest** 1994 Sep;94(3):928–36
Stabilization of platelet-fibrinogen interactions is an integral property of the glycoprotein IIb-IIIa complex. Peerschke EI. **J Lab Clin Med** 1994 Sep;124(3):439–46
A fluorescence-conjugated immunobinding assay for the detection of P-selectin on platelets. Wen D, et al. **J Lab Clin Med** 1994 Sep;124(3):447–54

BLOOD PRESSURE

Sodium-proton (Na+/H+) exchange inhibition increases blood pressure in spontaneously hypertensive rat. Chen YF, et al. **Am J Med Sci** 1994 Sep;308(3):145–51
Measuring blood pressure in pregnant women: a comparison of direct and indirect methods. Brown MA, et al. **Am J Obstet Gynecol** 1994 Sep;171(3):661–7
Angiotensin II metabolic clearance rate and pressor responses in nonpregnant and pregnant women. Magness RR, et al. **Am J Obstet Gynecol** 1994 Sep;171(3):668–79
Alcohol and blood pressure [letter] Bulpitt CJ. **BMJ** 1994 Jul 23;309(6949):275–6
Nocturnal ambulatory blood pressure measurement [letter] Davies RJ, et al. **BMJ** 1994 Aug 20–27;309(6953):543
Does early nutrition in infants born before term programme later blood pressure? Lucas A, et al. **BMJ** 1994 Jul 30; 309(6950):304–8
Slope of the instantaneous hyperemic diastolic coronary flow velocity-pressure relation. A new index for assessment of the physiological significance of coronary stenosis in humans. Di Mario C, et al. **Circulation** 1994 Sep; 90(3):1215–24
Three peptides from the atrial natriuretic factor prohormone amino terminus lower blood pressure and produce diuresis, natriuresis, and/or kaliuresis in humans. Vesely DL, et al. **Circulation** 1994 Sep;90(3):1129–40
Compartment pressure in association with closed tibial fractures. The relationship between tissue pressure, compartment, and the distance from the site of the fracture. Heckman MM, et al. **J Bone Joint Surg Am** 1994 Sep; 76(9):1285–92
Evidence for direct local effect of angiotensin in vascular hypertrophy. In vivo gene transfer of angiotensin converting enzyme. Morishita R, et al. **J Clin Invest** 1994 Sep;94(3):978–84
Intracellular ionic consequences of dietary salt loading in essential hypertension. Relation to blood pressure and effects of calcium channel blockade. Resnick LM, et al. **J Clin Invest** 1994 Sep;94(3):1269–76
Blood pressure in youth from four ethnic groups: the Pasadena Prevention Project. Hohn AR, et al. **J Pediatr** 1994 Sep;125(3):368–73
Brain edema formation after brain injury, shock, and resuscitation: effects of venous and arterial pressure. Trevisani GT, et al. **J Trauma** 1994 Sep;37(3):452–8
Blood pressure, snoring, obesity, and nocturnal hypoxaemia. Hoffstein V. **Lancet** 1994 Sep 3;344(8923):643–5
Day-night changes of ambulatory blood pressure in patients with ischaemic cerebrovascular damage [letter] Prattichizzo FA, et al. **Lancet** 1994 Sep 24;344(8926):897

BLOOD PRESSURE DETERMINATION

Measuring blood pressure in pregnant women: a comparison of direct and indirect methods. Brown MA, et al. **Am J Obstet Gynecol** 1994 Sep;171(3):661–7
Comparison of arterial tonometry with radial artery catheter measurements of blood pressure in anesthetized patients. Siegel LC, et al. **Anesthesiology** 1994 Sep;81(3):578–84

BLOOD PROTEINS

Does preinjection binding of indocyanine green to serum actually improve angiograms? [letter] Flower RW. **Arch Ophthalmol** 1994 Sep;112(9):1137–9
Visceral protein response to enteral versus parenteral nutrition and sepsis in patients with trauma. Kudsk KA, et al. **Surgery** 1994 Sep;116(3):516–23

BLOOD SPECIMEN COLLECTION

Utilization and cost analysis of bedside capillary glucose testing in a large teaching hospital: implications for managing point of care testing. Lee-Lewandrowski E, et al. **Am J Med** 1994 Sep;97(3):222–30

BLOOD SUBSTITUTES

Blood substitutes [letter] Runge TM. **J Trauma** 1994 Sep; 37(3):513

BLOOD TRANSFUSION

Comparable safety of blood collection in "high-risk" autologous donors versus non-high-risk autologous and directed donors in a hospital setting. Hillyer CD, et al. **Am J Clin Pathol** 1994 Sep;102(3):275–7
Biologic effects of leukocytes present in transfused cellular blood products. Bordin JO, et al. **Blood** 1994 Sep 15; 84(6):1703–21 (268 ref.)
Managing a Jehovah's Witness who agrees to blood transfusion [letter] Granger C. **BMJ** 1994 Sep 3; 309(6954):612
Ruling on Jehovah's Witness teen in New Brunswick may have "settled the law" for MDs. Robb N.

BLOOD TRANSFUSION

Can Med Assoc J 1994 Sep 1;151(5):625-8
Blood usage reviews. Dzik WH. **JAMA** 1994 Sep 21; 272(11):896
Blood transfusion as a cause of leucocytosis in critically ill patients. Fenwick JC, et al. **Lancet** 1994 Sep 24; 344(8926):855-6
J-P Allain [letter] Harding T. **Lancet** 1994 Sep 24; 344(8926):892

BLOOD TRANSFUSION, AUTOLOGOUS

Comparable safety of blood collection in "high-risk" autologous donors versus non-high-risk autologous and directed donors in a hospital setting. Hillyer CD, et al. **Am J Clin Pathol** 1994 Sep;102(3):275-7
Treatment of hypotonous maculopathy after trabeculectomy with mitomycin C. Nuyts RM, et al. **Am J Ophthalmol** 1994 Sep 15;118(3):322-31
Positively selected autologous blood CD34+ cells and unseparated peripheral blood progenitor cells mediate identical hematopoietic engraftment after high-dose VP16, ifosfamide, carboplatin, and epirubicin. Brugger W, et al. **Blood** 1994 Sep 1;84(5):1421-6

BLOOD VESSEL PROSTHESIS

Use of a stone basket to treat lysis-resistant clot after pulse-spray thrombolysis of an occluded hemodialysis graft. Sandhu JS, et al. **AJR Am J Roentgenol** 1994 Oct; 163(4):957-9
Repair of abdominal aortic aneurysm by transfemoral endovascular graft placement. Moore WS, et al. **Ann Surg** 1994 Sep;220(3):331-9; discussion 339-41
Transfemoral endoluminal repair of abdominal aortic aneurysm with bifurcated graft. Yusuf SW, et al. **Lancet** 1994 Sep 3;344(8923):650-1
Recurrence of cystic adventitial disease in an interposed vein graft. Ohta T, et al. **Surgery** 1994 Sep;116(3):587-92
In vitro-lined endothelium: initial integrity and ultrastructural events. Zilla P, et al. **Surgery** 1994 Sep; 116(3):524-34

BLOOD VISCOSITY

Geographical variations in plasma viscosity and relation to coronary event rates. Koenig W, et al. **Lancet** 1994 Sep 10;344(8924):711-4

BLOOD VOLUME

Effects of continuous positive airway pressure on cardiac output in normal and hypervolemic unanesthetized pigs. Genovese J, et al. **Am J Respir Crit Care Med** 1994 Sep; 150(3):752-8
Transesophageal echocardiographic monitoring of preoperative acute hypervolemic hemodilution. van Daele ME, et al. **Anesthesiology** 1994 Sep;81(3):602-9
Intracardiac ultrasound measurement of volumes and ejection fraction in normal, infarcted, and aneurysmal left ventricles using a 10-MHz ultrasound catheter. Chen C, et al. **Circulation** 1994 Sep;90(3):1481-91

BODY COMPOSITION

Relationship of intraabdominal fat as measured by magnetic resonance imaging to postprandial lipemia in middle-aged subjects. Ryu JE, et al. **Am J Clin Nutr** 1994 Oct; 60(4):586-91
Body composition analysis by dual-energy x-ray absorptiometry in adults with cystic fibrosis. Rochat T, et al. **Chest** 1994 Sep;106(3):800-5
Body composition and gonadal steroids in older white and black women. Kleerekoper M, et al. **J Clin Endocrinol Metab** 1994 Sep;79(3):775-9

BODY FLUIDS

Biochemical composition of the coelomic fluid in anembryonic pregnancy. Jauniaux E, et al. **Am J Obstet Gynecol** 1994 Sep;171(3):849-53
Concentrations of vitamins A and E in amniotic fluid, extraembryonic coelomic fluid, and maternal serum in the first trimester of pregnancy. Campbell J, et al. **Arch Dis Child** 1994 Jul;71(1 Spec No):F49-50

BODY HEIGHT

Association between protein intake and 1-y weight and height gains in Bangladeshi children aged 3-11 y. Torres A, et al. **Am J Clin Nutr** 1994 Sep;60(3):448-54
Effect of deslorelin-induced pubertal delay on the growth of adolescents with short stature and normally timed puberty: preliminary results. Municchi G, et al. **J Clin Endocrinol Metab** 1993 Nov;77(5):1334-9
Use of insulin-like growth factor-binding protein-2 (IGFBP-2), IGFBP-3, and IGF-1 for assessing growth hormone status in short children. Smith WJ, et al. **J Clin Endocrinol Metab** 1993 Nov;77(5):1294-9

BODY WATER

Ascitic fluid albumin and water flows [letter] Twardowski ZJ, et al. **J Lab Clin Med** 1994 Sep;124(3):455-6

BODY WEIGHT

Weight cycling alters the effects of D-fenfluramine on susceptibility to activity-based anorexia. Rieg TS, et al. **Am J Clin Nutr** 1994 Oct;60(4):494-500
Improved body weight status as a result of nutrition intervention in adult, HIV-positive outpatients. McKinley MJ, et al. **J Am Diet Assoc** 1994 Sep;94(9):1014-7

BONE AND BONES

Changes in Tc-99m radionuclide bone scan images and peripheralization of marrow hematopoietic activity associated with the administration of granulocyte colony stimulating factor as an adjunct to dose-intensified chemotherapy for breast cancer. A case report. Salgia R, et al. **Cancer** 1994 Oct 1;74(7):1887-90
Interferon-gamma causes loss of bone volume in vivo and fails to ameliorate cyclosporin A-induced osteopenia. Mann GN, et al. **Endocrinology** 1994 Sep;135(3):1077-83
Presence of messenger ribonucleic acid encoding osteocalcin, a marker of bone turnover, in bone marrow megakaryocytes and peripheral blood platelets. Thiede MA, et al. **Endocrinology** 1994 Sep;135(3):929-37
Short-term effects of recombinant human insulin-like growth factor I on bone turnover in normal women. Ebeling PR, et al. **J Clin Endocrinol Metab** 1993 Nov;77(5):1384-7
Clinical review 61: Effects of growth hormone on human bone biology. Inzucchi SE, et al. **J Clin Endocrinol Metab** 1994 Sep;79(3):691-4 (23 ref.)
An activating Gs alpha mutation is present in fibrous dysplasia of bone in the McCune-Albright syndrome. Shenker A, et al. **J Clin Endocrinol Metab** 1994 Sep; 79(3):750-5

BONE CEMENTS

Compressed allograft chips for acetabular reconstruction in revision hip arthroplasty. Azuma T, et al. **J Bone Joint Surg Br** 1994 Sep;76(5):740-4
One-stage revision of infected total hip replacements with discharging sinuses. Raut VV, et al. **J Bone Joint Surg Br** 1994 Sep;76(5):721-4

BONE CYSTS, ANEURYSMAL

Ankle pain in a 54-year-old woman. Horowitz SM, et al. **Clin Orthop** 1994 Sep;(306):284-5, 287-8

BONE DENSITY

Calcium, protein, and phosphorus intakes and bone density [letter] Barker M, et al. **Am J Clin Nutr** 1994 Sep; 60(3):455-6
Exercise, smoking, and calcium intake during adolescence and early adulthood as determinants of peak bone mass. Cardiovascular Risk in Young Finns Study Group. Välimäki MJ, et al. **BMJ** 1994 Jul 23;309(6949):230-5
Vertebral measurements for assessment of osteoporosis. Ito M, et al. **Br J Radiol** 1994 Aug;67(800):759-63
Bone density of normal women in relation to endogenous and exogenous oestrogens. Fentiman IS, et al. **Br J Rheumatol** 1994 Sep;33(9):808-15
Cortical bone density of the proximal femur following cementless total hip arthroplasty. McGovern TF, et al. **Clin Orthop** 1994 Sep;(306):145-54
Bone mineral density in normal and asthmatic children. Kinberg KA, et al. **J Allergy Clin Immunol** 1994 Sep;94(3 Pt 1):490-7
Factors affecting bone mass [letter] Rico H, et al. **JAMA** 1994 Oct 5;272(13):1003-4

BONE DISEASES

Assessment of bone resorption with a new marker of collagen degradation in patients with metabolic bone disease. Garnero P, et al. **J Clin Endocrinol Metab** 1994 Sep; 79(3):780-5

BONE DISEASES, METABOLIC

Interferon-gamma causes loss of bone volume in vivo and fails to ameliorate cyclosporin A-induced osteopenia. Mann GN, et al. **Endocrinology** 1994 Sep;135(3):1077-83
Occult sacral fractures in osteopenic patients [letter] Carter SR. **J Bone Joint Surg Am** 1994 Sep;76(9):1434
The relative contributions of menopause and aging to postmenopausal vertebral osteopenia. Gambacciani M, et al. **J Clin Endocrinol Metab** 1993 Nov;77(5):1148-51
Premature graying of hair is a risk marker for osteopenia. Rosen CJ, et al. **J Clin Endocrinol Metab** 1994 Sep; 79(3):854-7

BONE LENGTHENING

Distraction osteogenesis for reconstruction of mandibular symphyseal defects. Annino DJ Jr, et al. **Arch Otolaryngol Head Neck Surg** 1994 Sep;120(9):911-6
Ilizarov lengthening of a posttraumatic below elbow amputation stump. A case report. Stricker SJ. **Clin Orthop** 1994 Sep;(306):124-7
Biomechanical and physical properties of lengthened bone in a canine model. Walsh WR, et al. **Clin Orthop** 1994 Sep; (306):230-8
Segmental bone deficiency after acute trauma. The role of bone transport. Prokuski LJ, et al. **Orthop Clin North Am** 1994 Oct;25(4):753-63 (18 ref.)

BONE MARROW

Efficient retrovirus transduction of mouse pluripotent hematopoietic stem cells mobilized into the peripheral blood by treatment with granulocyte colony-stimulating factor and stem cell factor. Bodine DM, et al. **Blood** 1994 Sep 1;84(5):1482-91
Stem cell factor and interleukin-7 synergize to enhance early myelopoiesis in vitro. Fahlman C, et al. **Blood** 1994 Sep 1;84(5):1450-6
Granulocyte colony-stimulating factor (CSF) but not interleukin-1 (IL-1), IL-3, and granulocyte-macrophage CSF protect bone marrow progenitor cells from suppression by allosensitized cytotoxic T cells. Gerritsen WR, et al. **Blood** 1994 Sep 15;84(6):1906-12
A randomized, placebo-controlled trial of recombinant human granulocyte colony-stimulating factor administration in newborn infants with presumed sepsis: significant induction of peripheral and bone marrow neutrophilia. Gillan ER, et al. **Blood** 1994 Sep 1; 84(5):1427-33
Rapid massive splenic relapse of hairy cell leukemia (HCL) during bone marrow remission after 2-chlorodeoxyadenosine therapy: the spleen as a sanctuary site in HCL? [letter] Polliack A, et al. **Blood** 1994 Sep 15; 84(6):2057-8
The immunosuppressant rapamycin blocks in vitro responses to hematopoietic cytokines and inhibits recovering but not steady-state hematopoiesis in vivo. Quesniaux VF, et al. **Blood** 1994 Sep 1;84(5):1543-52
Functional differences between CD38- and DR- subfractions of CD34+ bone marrow cells. Rusten LS, et al. **Blood** 1994 Sep 1;84(5):1473-81
Stromal cell lines derived from LP-BM5 murine leukemia virus-infected long-term bone marrow cultures impair hematopoiesis in vitro. Tse KF, et al. **Blood** 1994 Sep 1; 84(5):1508-18
CD34+/CD33- cells reselected from macrophage inflammatory protein 1 alpha+interleukin-3—supplemented "stroma-noncontact" cultures are highly enriched for long-term bone marrow culture initiating cells. Verfaillie CM, et al. **Blood** 1994 Sep 1;84(5):1442-9
Re-evaluation of bone marrow aspiration in the diagnosis of miliary tuberculosis. Kinoshita M, et al. **Chest** 1994 Sep; 106(3):690-2
Presence of messenger ribonucleic acid encoding osteocalcin, a marker of bone turnover, in bone marrow megakaryocytes and peripheral blood platelets. Thiede MA, et al. **Endocrinology** 1994 Sep;135(3):929-37
Vertebral bone-marrow changes in degenerative lumbar disc disease. An MRI study of 74 patients with low back pain. Toyone T, et al. **J Bone Joint Surg Br** 1994 Sep; 76(5):757-64
Estrogen deficiency stimulates B lymphopoiesis in mouse bone marrow. Masuzawa T, et al. **J Clin Invest** 1994 Sep; 94(3):1090-7
Massive bone marrow necrosis and postnecrotic myelofibrosis in a patient with primary thrombocythaemia. Majumdar G, et al. **J Clin Pathol** 1994 Jul;47(7):674-6
Marrow granulocyte-macrophage progenitor cell response to burn injury as modified by endotoxin and indomethacin. Gamelli RL, et al. **J Trauma** 1994 Sep;37(3):339-46

BONE MARROW TRANSPLANTATION

Immunophenotype of adult acute lymphoblastic leukemia, clinical parameters, and outcome: an analysis of a prospective trial including 562 tested patients (LALA87). French Group on Therapy for Adult Acute Lymphoblastic Leukemia. Boucheix C, et al. **Blood** 1994 Sep 1; 84(5):1603-12
Marrow transplantation for chronic myeloid leukemia: a randomized study comparing cyclophosphamide and total body irradiation with busulfan and cyclophosphamide. Clift RA, et al. **Blood** 1994 Sep 15;84(6):2036-43
Donor leukocyte infusion as therapy of life-threatening adenoviral infections after T-cell-depleted bone marrow transplantation [letter] Hromas R, et al. **Blood** 1994 Sep 1;84(5):1689-90
Bone marrow transplantation in Fanconi anemia using matched sibling donors. Kohli-Kumar M, et al. **Blood** 1994 Sep 15;84(6):2050-4
Granulocyte colony-stimulating factor after allogeneic bone marrow transplantation. Schriber JR, et al. **Blood** 1994 Sep 1;84(5):1680-4
Fractionated total-body irradiation and high-dose etoposide as a preparatory regimen for bone marrow transplantation for 94 patients with chronic myelogenous leukemia in chronic phase. Snyder DS, et al. **Blood** 1994 Sep 1; 84(5):1672-9
Interleukin-1 alpha administered after autologous transplantation: a phase I/II clinical trial. Weisdorf D, et al. **Blood** 1994 Sep 15;84(6):2044-9

Dizziness and confusion after bone marrow transplantation [clinical conference] O'Shaughnessy D, et al. **BMJ** 1994 Jul 23;309(6949):262-5
Behavioral consequences of bone marrow transplantation in the treatment of murine mucopolysaccharidosis type VII. Bastedo L, et al. **J Clin Invest** 1994 Sep;94(3):1180-6
Effective graft-versus-leukemia effects independent of graft-versus-host disease after T cell-depleted allogeneic bone marrow transplantation in a murine model of B cell leukemia/lymphoma. Role of cell therapy and recombinant IL-2. Weiss L, et al. **J Immunol** 1994 Sep 15;153(6):2562-7
Prophylaxis of experimental bone marrow transplant nephropathy [see comments] Cohen EP, et al. **J Lab Clin Med** 1994 Sep;124(3):371-80. Comment in: J Lab Clin Med 1994 Sep;124(3):315-7.
Bone marrow transplantation nephropathy [editorial; comment] Paller MS. **J Lab Clin Med** 1994 Sep; 124(3):315-7. Comment on: J Lab Clin Med 1994 Sep;124(3):371-8.
Role of bone marrow transplantation for acute lymphoid leukemia [letter] Pinkel D. **J Pediatr** 1994 Sep;125(3):506-7
Human herpesvirus 6 DNA in exanthematous skin in BMT patient [letter] Michel D, et al. **Lancet** 1994 Sep 3; 344(8923):686
Rationing medical care--a comparative perspective [editorial; comment] Schroeder SA. **N Engl J Med** 1994 Oct 20;331(16):1089-91. Comment on: N Engl J Med 1994 Oct 20;331(16):1063-7. Comment on: N Engl J Med 1994 Oct 20;331(16):1068-71.
Availability and appropriateness of allogeneic bone marrow transplantation for chronic myeloid leukemia in 10 countries [see comments] Silberman G, et al. **N Engl J Med** 1994 Oct 20;331(16):1063-7. Comment in: N Engl J Med 1994 Oct 20;331(16):1089-91.

BONE MATRIX

Effects of pollen from Typha angustata on the osteoinductive potential of demineralized bone matrix in rat calvarial defects. Yan SQ, et al. **Clin Orthop** 1994 Sep;(306):239-46

BONE NAILS

Locked intramedullary flexible osteosynthesis. A mechanical and clinical study of a new pin fixation device. de la Caffinière JY, et al. **J Bone Joint Surg Br** 1994 Sep; 76(5):778-88
Pulmonary artery perforation after Kirschner wire migration: case report and review of literature [letter] Combalía-Aleu A, et al. **J Trauma** 1994 Sep;37(3):514-5

BONE NEOPLASMS

Limb-salvage surgery for treatment of sarcomas of the extremities. McDonald DJ. **AJR Am J Roentgenol** 1994 Sep;163(3):509-13; discussion 514-6 (30 ref.)
Radium in drinking water and the risk of death from bone cancer among Ontario youths. Finkelstein MM. **Can Med Assoc J** 1994 Sep 1;151(5):565-71
Infection of massive bone allografts. Dick HM, et al. **Clin Orthop** 1994 Sep;(306):46-53
Granular tricalcium phosphate grafting of cavitary lesions in human bone. Nicholas RW, et al. **Clin Orthop** 1994 Sep; (306):197-203
Acetabular protrusion secondary to pelvic hemangioma. A case report and review of the literature. Rao SB, et al. **Clin Orthop** 1994 Sep;(306):209-12 (22 ref.)
Cortical osteosarcoma involving the medullary cavity and soft tissue. A case report. Greenspan A, et al. **J Bone Joint Surg Am** 1994 Sep;76(9):1399-404 (16 ref.)
Symptomatic cortical irregularities of the distal femur simulating malignancy. Craigen MA, et al. **J Bone Joint Surg Br** 1994 Sep;76(5):814-7

BONE PLATES

How effective are osteotomies for unstable intertrochanteric fractures? Gargan MF, et al. **J Bone Joint Surg Br** 1994 Sep;76(5):789-92
Treatment of mandibular angle fractures using two noncompression miniplates. Ellis E 3rd, et al. **J Oral Maxillofac Surg** 1994 Oct;52(10):1032-6; discussion 1036-7
Femoral plating. Riemer BL, et al. **Orthop Clin North Am** 1994 Oct;25(4):625-33 (48 ref.)

BONE RESORPTION

Direct effect of calcium channel antagonists on osteoclast function: alterations in bone resorption and intracellular calcium concentrations. Ritchie CK, et al. **Endocrinology** 1994 Sep;135(3):996-1003
Wear induced by motion between bone and titanium or cobalt-chrome alloys. Bischoff UW, et al. **J Bone Joint Surg Br** 1994 Sep;76(5):713-6
Histology of tissue adjacent to an HAC-coated femoral prosthesis. A case report. Lintner F, et al. **J Bone Joint Surg Br** 1994 Sep;76(5):824-30
The effect of calcium supplementation on the circadian rhythm of bone resorption. Blumsohn A, et al. **J Clin Endocrinol Metab** 1994 Sep;79(3):730-5
Assessment of bone resorption with a new marker of collagen degradation in patients with metabolic bone disease. Garnero P, et al. **J Clin Endocrinol Metab** 1994 Sep; 79(3):780-5

BONE SCREWS

Basicervical fractures of the proximal femur. A biomechanical study of 3 internal fixation techniques. Blair B, et al. **Clin Orthop** 1994 Sep;(306):256-63
Widespread dissemination of metal debris from implants [see comments] Case CP, et al. **J Bone Joint Surg Br** 1994 Sep; 76(5):701-12. Comment in: J Bone Joint Surg Br 1994 Sep;76(5):687-8.
How effective are osteotomies for unstable intertrochanteric fractures? Gargan MF, et al. **J Bone Joint Surg Br** 1994 Sep;76(5):789-92
Failure of screw removal after fixation of slipped capital femoral epiphysis: the need for a specific screw design. Warner JG, et al. **J Bone Joint Surg Br** 1994 Sep; 76(5):844-5

BONE TRANSPLANTATION

The use of cancellous bone for frontal sinus obliteration and reconstruction of frontal bony defects. Shumrick KA, et al. **Arch Otolaryngol Head Neck Surg** 1994 Sep; 120(9):1003-9
Effect of electromagnetic fields on patients undergoing massive bone graft following bone tumor resection. A double blind study. Capanna R, et al. **Clin Orthop** 1994 Sep;(306):213-21
Infection of massive bone allografts. Dick HM, et al. **Clin Orthop** 1994 Sep;(306):46-53
Long term followup of thorough debridement and cancellous bone grafting of the femoral head for avascular necrosis. Rosenwasser MP, et al. **Clin Orthop** 1994 Sep;(306):17-27
Semiopen cancellous bone grafting. A 2 step method for closing small infected tibial bone defects. Ueng WN, et al. **Clin Orthop** 1994 Sep;(306):175-82
Total hip replacement using femoral neck bone to graft the dysplastic acetabulum. Follow-up study of 18 patients with old congenital dislocation of the hip. Inao S, et al. **J Bone Joint Surg Br** 1994 Sep;76(5):735-9
Superolateral bone grafting for acetabular deficiency in primary total hip replacement and revision. Marti RK, et al. **J Bone Joint Surg Br** 1994 Sep;76(5):728-34
Segmental bone deficiency after acute trauma. The role of bone transport. Prokuski LJ, et al. **Orthop Clin North Am** 1994 Oct;25(4):753-63 (18 ref.)

BONE WIRES

Pulmonary artery perforation after Kirschner wire migration: case report and review of literature [letter] Combalía-Aleu A, et al. **J Trauma** 1994 Sep;37(3):514-5

BORDERLINE PERSONALITY DISORDER

Phenomenology of self-injury among inpatient women with borderline personality disorder. Shearer SL. **J Nerv Ment Dis** 1994 Sep;182(9):524-6
Borderline personality disorder in major depression. Sullivan PF, et al. **J Nerv Ment Dis** 1994 Sep;182(9):508-16

BORDETELLA PERTUSSIS

Pertussis seroprevalence in emergency department staff. Wright SW, et al. **Ann Emerg Med** 1994 Sep;24(3):413-7
Antibodies to filamentous hemagglutinin of Bordetella pertussis and protection against whooping cough in schoolchildren. He Q, et al. **J Infect Dis** 1994 Sep; 170(3):705-8

BORON COMPOUNDS

Synthetic peptide thrombin inhibitor [letter] DeAnda A Jr, et al. **Circulation** 1994 Sep;90(3):1581-2

BORRELIA BURGDORFERI

Lyme pericarditis leading to tamponade. Bruyn GA, et al. **Br J Rheumatol** 1994 Sep;33(9):862-6
Discovery of an enzootic cycle of Borrelia burgdorferi in Neotoma mexicana and Ixodes spinipalpis from northern Colorado, an area where Lyme disease is nonendemic. Maupin GO, et al. **J Infect Dis** 1994 Sep;170(3):636-43

BOTULINUM TOXINS

Treatment of achalasia with intrasphincteric injection of botulinum toxin. A pilot trial. Pasricha PJ, et al. **Ann Intern Med** 1994 Oct 15;121(8):590-1

BRACHIAL PLEXUS

Repair of avulsed cervical nerve roots. An experimental study in sheep. Hems TE, et al. **J Bone Joint Surg Br** 1994 Sep;76(5):818-23

BRACHYTHERAPY

A mathematical model of intraluminal and intracavitary brachytherapy. Jones B, et al. **Br J Radiol** 1994 Aug; 67(800):805-12

BRADYKININ

Attenuation of myocardial stunning by the ACE inhibitor ramiprilat through a signal cascade of bradykinin and prostaglandins but not nitric oxide. Ehring T, et al. **Circulation** 1994 Sep;90(3):1368-85
Bradykinin is a potent and relatively selective stimulus for cytosolic calcium elevation in human synovial cells. Bathon JM, et al. **J Immunol** 1994 Sep 15;153(6):2600-8

BRAIN

Intracranial MR angiography: comparison of single-volume three-dimensional time-of-flight and multiple overlapping thin slab acquisition techniques. Davis WL, et al. **AJR Am J Roentgenol** 1994 Oct;163(4):915-20
White matter foci in asymptomatic patients [letter] Prager JM. **AJR Am J Roentgenol** 1994 Sep;163(3):750
Emergency imaging of patients with resolved neurologic deficits: value of immediate cranial CT. Reinus WR, et al. **AJR Am J Roentgenol** 1994 Sep;163(3):667-70
Case reports: heterotopic brain tissue of middle ear associated with cholesteatoma. McGregor DH, et al. **Am J Med Sci** 1994 Sep;308(3):180-3
Brain glucose metabolism in Alzheimer's disease. Swerdlow R, et al. **Am J Med Sci** 1994 Sep;308(3):141-4
Brain microvessels: factors altering their patency after the occlusion of a middle cerebral artery (Wistar rat). Garcia JH, et al. **Am J Pathol** 1994 Sep;145(3):728-40
Magnetic resonance imaging measurement of posterior fossa structures in schizophrenia. Aylward EH, et al. **Am J Psychiatry** 1994 Oct;151(10):1448-52
Absence of regional hemispheric volume asymmetries in first-episode schizophrenia. Bilder RM, et al. **Am J Psychiatry** 1994 Oct;151(10):1437-47
Effects of eltanolone on cerebral blood flow and metabolism in healthy volunteers. Wolff J, et al. **Anesthesiology** 1994 Sep;81(3):623-7
Reduction of cerebral blood flow in older depressed patients. Lesser IM, et al. **Arch Gen Psychiatry** 1994 Sep; 51(9):677-86
The dynamics of metabolic change following seizures as measured by positron emission tomography with fludeoxyglucose F 18. Leiderman DB, et al. **Arch Neurol** 1994 Sep;51(9):932-6
A quantitative magnetic resonance imaging study of changes in brain morphology from infancy to late adulthood. Pfefferbaum A, et al. **Arch Neurol** 1994 Sep;51(9):874-87
Dizziness and confusion after bone marrow transplantation [clinical conference] O'Shaughnessy D, et al. **BMJ** 1994 Jul 23;309(6949):262-5
Repeated electroconvulsive shock produces long-lasting increases in messenger RNA expression of corticotropin-releasing hormone and tyrosine hydroxylase in rat brain. Therapeutic implications. Brady LS, et al. **J Clin Invest** 1994 Sep;94(3):1263-8
Sublethal percussion trauma in vitro causes a persisting derangement in the nonthrombogenic properties of brain endothelial cells. Orfeo T, et al. **J Trauma** 1994 Sep; 37(3):347-57
Discordant brain-surface anatomy in monozygotic twins [letter] Steinmetz H, et al. **N Engl J Med** 1994 Oct 6; 331(14):951-2
"Crisscross" MR imaging: improved resolution by averaging signals with swapped phase-encoding axes. Hamilton CA, et al. **Radiology** 1994 Oct;193(1):276-9
Initial clinical experience in MR imaging of the brain with a fast fluid-attenuated inversion-recovery pulse sequence. Rydberg JN, et al. **Radiology** 1994 Oct;193(1):173-80

BRAIN ABSCESS

Brain abscess due to infection with Entamoeba histolytica. Ohnishi K, et al. **Am J Trop Med Hyg** 1994 Aug;51(2):180-2

BRAIN CONCUSSION

Concussions in sports: guidelines for return to competition. Leblanc KE. **Am Fam Physician** 1994 Sep 15;50(4):801-8 (20 ref.)
Electrophysiologic assessment of intracerebral contusions in closed head injury. Konasiewicz SJ, et al. **J Trauma** 1994 Sep;37(3):370-4

BRAIN DEATH

Timely diagnosis of brain death in an emergency trauma center. Idea RJ, et al. **AJR Am J Roentgenol** 1994 Oct; 163(4):927-8

BRAIN DISEASES

MR imaging of diseases of the limbic system. Tien RD, et al. **AJR Am J Roentgenol** 1994 Sep;163(3):657-65 (73 ref.)
Undernutrition in children with a neurodevelopmental disability. Nutrition Committee, Canadian Paediatric Society. **Can Med Assoc J** 1994 Sep 15;151(6):753-9
Initial clinical experience in MR imaging of the brain with a fast fluid-attenuated inversion-recovery pulse sequence. Rydberg JN, et al. **Radiology** 1994 Oct;193(1):173-80

BRAIN EDEMA

Brain edema formation after brain injury, shock, and resuscitation: effects of venous and arterial pressure. Trevisani GT, et al. **J Trauma** 1994 Sep;37(3):452-8

BRAIN INJURIES

Enteral versus parenteral nutrition after severe closed head injury. Borzotta AP, et al. **J Trauma** 1994 Sep;37(3):459-68

Sublethal percussion trauma in vitro causes a persisting derangement in the nonthrombogenic properties of brain endothelial cells. Orfeo T, et al. **J Trauma** 1994 Sep; 37(3):347-57

Brain edema formation after brain injury, shock, and resuscitation: effects of venous and arterial pressure. Trevisani GT, et al. **J Trauma** 1994 Sep;37(3):452-8

Hyperbaric oxygen for treatment of closed head injury. Neubauer RA, et al. **South Med J** 1994 Sep;87(9):933-6

BRAIN MAPPING

Brain stem localization of rodent esophageal premotor neurons revealed by transneuronal passage of pseudorabies virus [see comments] Barrett RT, et al. **Gastroenterology** 1994 Sep;107(3):728-37. Comment in: Gastroenterology 1994 Sep;107(3):883-5.

BRAIN NEOPLASMS

Case report: brain metastasis from primary small cell carcinoma of the prostate. Zachariah B, et al. **Am J Med Sci** 1994 Sep;308(3):177-9

Delicate longitudinal nuclear grooves in childhood ependymomas. Craver RD, et al. **Arch Pathol Lab Med** 1994 Sep;118(9):919-21

The effect of extent of resection on recurrence in patients with low grade cerebral hemisphere gliomas. Berger MS, et al. **Cancer** 1994 Sep 15;74(6):1784-91

Gliomas in patients with acquired immune deficiency syndrome. Chamberlain MC. **Cancer** 1994 Oct 1; 74(7):1912-4

Primary intracranial pleomorphic angioleiomyoma--a new morphologic variant. An immunohistochemical and electron microscopic study. Lach B, et al. **Cancer** 1994 Oct 1;74(7):1915-20

Correlation between the bromodeoxyuridine labeling index and the MIB-1 and Ki-67 proliferating cell indices in cerebral gliomas. Onda K, et al. **Cancer** 1994 Oct 1; 74(7):1921-6

Outcome of children with brain stem gliomas after treatment with 7800 cGy of hyperfractionated radiotherapy. A Childrens Cancer Group Phase I/II Trial. Packer RJ, et al. **Cancer** 1994 Sep 15;74(6):1827-34

Long survival in patients with acquired immune deficiency syndrome-related primary central nervous system lymphoma [letter] Tirrelli U, et al. **Cancer** 1994 Oct 1; 74(7):1990-1

Thyroxine 5-deiodinase in human brain tumors. Mori K, et al. **J Clin Endocrinol Metab** 1993 Nov;77(5):1198-202

Case records of the Massachusetts General Hospital. Weekly clinicopathological exercises. Case 36-1994. A 49-year-old man with hypopituitarism, multifocal neurologic defects, and an intracranial mass [clinical conference] **N Engl J Med** 1994 Sep 29;331(13):861-8

BRAIN STEM

Outcome of children with brain stem gliomas after treatment with 7800 cGy of hyperfractionated radiotherapy. A Childrens Cancer Group Phase I/II Trial. Packer RJ, et al. **Cancer** 1994 Sep 15;74(6):1827-34

Estrogen feedback needed at the paraventricular nucleus or A2 to suppress pulsatile luteinizing hormone release in fasting female rats. Nagatani S, et al. **Endocrinology** 1994 Sep;135(3):870-5

Brain stem localization of rodent esophageal premotor neurons revealed by transneuronal passage of pseudorabies virus [see comments] Barrett RT, et al. **Gastroenterology** 1994 Sep;107(3):728-37. Comment in: Gastroenterology 1994 Sep;107(3):883-5.

BREAST

MR imaging of the breast in patients with silicone breast implants: normal postoperative variants and diagnostic pitfalls. Berg WA, et al. **AJR Am J Roentgenol** 1994 Sep; 163(3):575-8

Indications for core biopsy for a woman having open surgical biopsy. Cardenosa G. **AJR Am J Roentgenol** 1994 Oct; 163(4):987

Imaging findings in mucin-containing carcinomas of the breast: correlation with pathologic features. Conant EF, et al. **AJR Am J Roentgenol** 1994 Oct;163(4):821-4

Mammographically detected breast cancer: nonpalpable is not a synonym for inconsequential [letter] Ciatto S. **Cancer** 1994 Oct 1;74(7):1991-2

The relationship between microscopic margins of resection and the risk of local recurrence in patients with breast cancer treated with breast-conserving surgery and radiation therapy [see comments] Schnitt SJ, et al. **Cancer** 1994 Sep 15;74(6):1746-51. Comment in: Cancer 1994 Sep 15;74(6):1660-1.

How important is the assessment of resection margins in conservative surgery for breast cancer? [editorial; comment] Veronesi U. **Cancer** 1994 Sep 15;74(6):1660-1. Comment on: Cancer 1994 Sep 15;74(6):1746-51.

Safety, accuracy, and diagnostic yield of needle localization biopsy of the breast performed using local anesthesia. Kaelin CM, et al. **J Am Coll Surg** 1994 Sep;179(3):267-72

Stereotaxic large-core needle biopsy of 450 nonpalpable breast lesions with surgical correlation in lesions with cancer or atypical hyperplasia. Jackman RJ, et al. **Radiology** 1994 Oct;193(1):91-5

MR imaging-guided localization and biopsy of breast lesions: initial experience. Orel SG, et al. **Radiology** 1994 Oct; 193(1):97-102

Normalized average glandular dose in molybdenum target-rhodium filter and rhodium target-rhodium filter mammography. Wu X, et al. **Radiology** 1994 Oct; 193(1):83-9

BREAST DISEASES

Circumscribed fibrocystic mastopathy with formation of an epidermal cyst. Chantra PK, et al. **AJR Am J Roentgenol** 1994 Oct;163(4):831-2

Pleural effusion associated with ipsilateral breast and arm edema as a complication of subclavian vein catheterization and arteriovenous fistula formation for hemodialysis. Wright RS, et al. **Chest** 1994 Sep;106(3):950-2 (9 ref.)

BREAST FEEDING

Development of visual acuity in relation to plasma and erythrocyte omega-6 and omega-3 fatty acids in healthy term gestation infants. Innis SM, et al. **Am J Clin Nutr** 1994 Sep;60(3):347-52

Is breast-feeding in infancy associated with adult longevity? Wingard DL, et al. **Am J Public Health** 1994 Sep; 84(9):1458-62

Breast feeding and multiple sclerosis [letter] Ben-Shlomo G, et al. **BMJ** 1994 Jul 30;309(6950):342

Breast feeding and multiple sclerosis. Research could have been reviewed [letter] Dick G. **BMJ** 1994 Sep 3; 309(6954):610-1

Vitamin K for neonates [letter] Newburn M, et al. **BMJ** 1994 Sep 10;309(6955):668-9

Sclerodermalike esophageal disease in children of mothers with silicone breast implants [letter] Bartel DR. **JAMA** 1994 Sep 14;272(10):767; discussion 769-70

Sclerodermalike esophageal disease in children of mothers with silicone breast implants [letter] Brody GS. **JAMA** 1994 Sep 14;272(10):770

Sclerodermalike esophageal disease in children of mothers with silicone breast implants [letter] Cook RR. **JAMA** 1994 Sep 14;272(10):767-8; discussion 769-70

Sclerodermalike esophageal disease in children of mothers with silicone breast implants [letter] Epstein WA. **JAMA** 1994 Sep 14;272(10):768; discussion 769-70

Sclerodermalike esophageal disease in children of mothers with silicone breast implants [letter] Levine MD. **JAMA** 1994 Sep 14;272(10):769; discussion 769-70

Sclerodermalike esophageal disease in children of mothers with silicone breast implants [letter] Liau M, et al. **JAMA** 1994 Sep 14;272(10):769; discussion 769-70

Sclerodermalike esophageal disease in children of mothers with silicone breast implants [letter] Placik OJ. **JAMA** 1994 Sep 14;272(10):768-9; discussion 769-70

BREAST NEOPLASMS

Quality assurance audits of community screening mammography practices: availability of active follow-up for data collection and outcome assessment. Brown ML, et al. **AJR Am J Roentgenol** 1994 Oct;163(4):825-9

Indications for core biopsy for a woman having open surgical biopsy. Cardenosa G. **AJR Am J Roentgenol** 1994 Oct; 163(4):987

Previous surgery as a contributory cause of abnormalities overlooked on mammograms [letter] Caroline DF, et al. **AJR Am J Roentgenol** 1994 Oct;163(4):994

Localization of impalpable breast masses: value of sonography in the operating room and scanning of excised specimens. Fornage BD, et al. **AJR Am J Roentgenol** 1994 Sep;163(3):569-73

Breast fine-needle aspiration. A comparison of thin-layer and conventional preparation. Perez-Reyes N, et al. **Am J Clin Pathol** 1994 Sep;102(3):349-53

Bcl-2 immunoreactivity in breast carcinoma correlates with hormone receptor positivity. Bhargava V, et al. **Am J Pathol** 1994 Sep;145(3):535-40

Lymphatic mapping and sentinel lymphadenectomy for breast cancer. Giuliano AE, et al. **Ann Surg** 1994 Sep; 220(3):391-8; discussion 398-401

The importance of physician communication on breast cancer screening of older women. Fox SA, et al. **Arch Intern Med** 1994 Sep 26;154(18):2058-68

Multinucleated stromal giant cells in mammary fibroepithelial neoplasms. A study of 11 patients. Powell CM, et al. **Arch Pathol Lab Med** 1994 Sep;118(9):912-6

Margin status and local recurrence after breast-conserving surgery. Spivack B, et al. **Arch Surg** 1994 Sep;129(9):952-6; discussion 956-7

Effects of recombinant human interleukin-6 in cancer patients: a phase I-II study. van Gameren MM, et al. **Blood** 1994 Sep 1;84(5):1434-41

Mammography after treatment for breast cancer [letter] Grunfeld E, et al. **BMJ** 1994 Sep 10;309(6955):665-6

Screening for breast cancer. Consider family history also [letter] Hodgson SV, et al. **BMJ** 1994 Sep 10;309(6955):664

Screening for breast cancer. Women do examine their breasts [letter] Smith N, et al. **BMJ** 1994 Sep 10;309(6955):664

Screening for breast cancer. Screen women over 65 [letter] Sutton GC, et al. **BMJ** 1994 Sep 10;309(6955):664

Screening for breast cancer. Discrepancies in studies are confusing [letter] Watmough DJ, et al. **BMJ** 1994 Sep 10; 309(6955):664-5

Stereotactic breast biopsy [letter] Rush JC. **CA Cancer J Clin** 1994 Sep-Oct;44(5):319-20

Involving surgeons in discussions of breast cancer surgery [letter] Friesen RW. **Can Med Assoc J** 1994 Sep 15; 151(6):732, 734, 736

Dr. Roger Poisson: "I have learned my lesson the hard way". Lowry F. **Can Med Assoc J** 1994 Sep 15;151(6):835-7

Science and scandal: what can be done about scientific misconduct? Robinson A. **Can Med Assoc J** 1994 Sep 15; 151(6):831-4

Mammographically detected breast cancer: nonpalpable is not a synonym for inconsequential [letter] Ciatto S. **Cancer** 1994 Oct 1;74(7):1991-2

Issues in breast cancer screening in older women. Costanza ME. **Cancer** 1994 Oct 1;74(7 Suppl):2009-15 (20 ref.)

The extent of breast cancer screening in older women. Costanza ME. **Cancer** 1994 Oct 1;74(7 Suppl):2046-50 (35 ref.)

Breast cancer in elderly women. Fleming ID, et al. **Cancer** 1994 Oct 1;74(7 Suppl):2160-4 (29 ref.)

In vitro and in vivo growth suppression of MCF-7 human breast cancer by novel photoproducts and tamoxifen. Gulliya KS, et al. **Cancer** 1994 Sep 15;74(6):1725-32

Evaluation of piroxantrone in women with metastatic breast cancer and failure on nonanthracycline chemotherapy. Ingle JN, et al. **Cancer** 1994 Sep 15;74(6):1733-8

The importance of locoregional control in the treatment of breast cancer and its impact on survival. Levitt SH. **Cancer** 1994 Oct 1;74(7):1840-6 (65 ref.)

The argyrophilic nucleolar organizer regions in ductal carcinoma in situ of the breast. The significance of ploidy and proliferative activity analysis using this silver staining technique. Mourad WA, et al. **Cancer** 1994 Sep 15; 74(6):1739-45

The role of chemotherapy and adjuvant therapy in the management of breast cancer in older women. Muss HB. **Cancer** 1994 Oct 1;74(7 Suppl):2165-71

Breast cancer screening in older black women. Roberson NL. **Cancer** 1994 Oct 1;74(7 Suppl):2034-41

Changes in Tc-99m radionuclide bone scan images and peripheralization of marrow hematopoietic activity associated with the administration of granulocyte colony stimulating factor as an adjunct to dose-intensified chemotherapy for breast cancer. A case report. Salgia R, et al. **Cancer** 1994 Oct 1;74(7):1887-90

The relationship between microscopic margins of resection and the risk of local recurrence in patients with breast cancer treated with breast-conserving surgery and radiation therapy [see comments] Schnitt SJ, et al. **Cancer** 1994 Sep 15;74(6):1746-51. Comment in: Cancer 1994 Sep 15;74(6):1660-1.

How important is the assessment of resection margins in conservative surgery for breast cancer? [editorial; comment] Veronesi U. **Cancer** 1994 Sep 15;74(6):1660-1. Comment on: Cancer 1994 Sep 15;74(6):1746-51.

Role of "Reach to Recovery" in breast cancer. Willits MJ. **Cancer** 1994 Oct 1;74(7 Suppl):2172-3

DNA ploidy and the percentage of cells in S-phase as prognostic factors for women with lymph node negative breast cancer. Witzig TE, et al. **Cancer** 1994 Sep 15; 74(6):1752-61

Breast cancer control program for the socioeconomically disadvantaged. Screening mammography for the poor. Zavertnik JJ, et al. **Cancer** 1994 Oct 1;74(7 Suppl):2042-5

Safety, accuracy, and diagnostic yield of needle localization biopsy of the breast performed using local anesthesia. Kaelin CM, et al. **J Am Coll Surg** 1994 Sep;179(3):267-72

Regulation of insulin-like growth factor (IGF) binding protein-5 in the T47D human breast carcinoma cell line by IGF-I and retinoic acid. Shemer J, et al. **J Clin Endocrinol Metab** 1993 Nov;77(5):1246-50

Breast cancer and estrogen therapy [letter] Blair V. **JAMA** 1994 Oct 5;272(13):1004-5

Racial differences in survival from breast cancer. Results of the National Cancer Institute Black/White Cancer Survival Study. Eley JW, et al. **JAMA** 1994 Sep 28;272(12):947-54

Mammography, needle biopsy, and tumor spread. Stockdale FE. **JAMA** 1994 Sep 21;272(11):895-6

Breast cancer in Europe [news] Clark S. **Lancet** 1994 Sep 17;344(8925):809-10

Breast cancer: have we missed the forest because of the tree? Devitt JE. **Lancet** 1994 Sep 10;344(8924):734-5

The genetic epidemiology of BRCA1. Breast Cancer Linkage Consortium [letter] Easton DF, et al. **Lancet** 1994 Sep 10; 344(8924):761

Oral contraceptives and risk of breast cancer in women aged 20-54 years. Netherlands Oral Contraceptives and Breast Cancer Study Group. Rookus MA, et al. **Lancet** 1994 Sep 24;344(8926):844-51

Does consensus help in breast cancer? Schipper H, et al. **Lancet** 1994 Sep 24;344(8926):836
Stereotaxic large-core needle biopsy of 450 nonpalpable breast lesions with surgical correlation in lesions with cancer or atypical hyperplasia. Jackman RJ, et al. **Radiology** 1994 Oct;193(1):91-5
MR imaging-guided localization and biopsy of breast lesions: initial experience. Orel SG, et al. **Radiology** 1994 Oct; 193(1):97-102
Parasternal masses [letter] Donohue JH. **Surgery** 1994 Sep; 116(3):598-600
Sarcoma of the breast: implications for extent of therapy. The M. D. Anderson experience. Gutman H, et al. **Surgery** 1994 Sep;116(3):505-9
An evaluation of the prognostic significance of HLA-DR expression in axillary-node-negative breast cancer. Sheen-Chen SM, et al. **Surgery** 1994 Sep;116(3):510-5

BREAST SELF-EXAMINATION

Screening for breast cancer. Women do examine their breasts [letter] Smith N, et al. **BMJ** 1994 Sep 10;309(6955):664

BREATH TESTS

Diurnal rhythm of heme turnover assessed by breath carbon monoxide concentration measurements. Levitt MD, et al. **J Lab Clin Med** 1994 Sep;124(3):427-31

BROMOCRIPTINE

A comparison of cabergoline and bromocriptine in the treatment of hyperprolactinemic amenorrhea. Cabergoline Comparative Study Group [see comments] Webster J, et al. **N Engl J Med** 1994 Oct 6;331(14):904-9. Comment in: N Engl J Med 1994 Oct 6;331(14):942-4.

BROMODEOXYURIDINE

Correlation between the bromodeoxyuridine labeling index and the MIB-1 and Ki-67 proliferating cell indices in cerebral gliomas. Onda K, et al. **Cancer** 1994 Oct 1; 74(7):1921-6

BRONCHI

Diagnosis of bronchial carcinoid tumor by ultrafast contrast-enhanced MR imaging. Douek PC, et al. **AJR Am J Roentgenol** 1994 Sep;163(3):563-4
Ragweed antigen E and anti-IgE in human central versus peripheral isolated bronchi. Ellis JL, et al. **Am J Respir Crit Care Med** 1994 Sep;150(3):717-23
Airway epithelial damage and inflammation in children with recurrent bronchitis. Gaillard D, et al. **Am J Respir Crit Care Med** 1994 Sep;150(3):810-7
Use of flow-volume curves in detecting secretions in ventilator-dependent patients. Jubran A, et al. **Am J Respir Crit Care Med** 1994 Sep;150(3):766-9
Expression of endothelial cell adhesion molecules in human bronchial xenografts. Pilewski JM, et al. **Am J Respir Crit Care Med** 1994 Sep;150(3):795-801
Proximate delivery of a large experimental dose from salbutamol MDI induces epithelial airway lesions in intubated rabbits. Spahr-Schopfer IA, et al. **Am J Respir Crit Care Med** 1994 Sep;150(3):790-4
Esophageal carcinoma with airway invasion. Evolution and choices of therapy. Altorki NK, et al. **Chest** 1994 Sep; 106(3):742-5
Do "screening" coagulation tests predict bleeding in patients undergoing fiberoptic bronchoscopy with biopsy? [see comments] Kozak EA, et al. **Chest** 1994 Sep;106(3):703-5 . Comment in: Chest 1994 Sep;106(3):661-2.
Flexible transbronchial needle aspiration in the diagnosis of sarcoidosis. Morales CF, et al. **Chest** 1994 Sep; 106(3):709-11
Compression of the left main bronchus between a descending thoracic aortic aneurysm and an enlarged right pulmonary artery. Penner C, et al. **Chest** 1994 Sep;106(3):959-61 (10 ref.)
Detection of interleukin-5 messenger RNA and interleukin-5 protein in bronchial biopsies from asthma by nonradioactive in situ hybridization and immunohistochemistry. Fukuda T, et al. **J Allergy Clin Immunol** 1994 Sep;94(3 Pt 2):584-93

BRONCHIAL DISEASES

Dilatation of bronchial stenoses due to sarcoidosis using a flexible fiberoptic bronchoscope. Fouty BW, et al. **Chest** 1994 Sep;106(3):677-80
Do "screening" coagulation tests predict bleeding in patients undergoing fiberoptic bronchoscopy with biopsy? [see comments] Kozak EA, et al. **Chest** 1994 Sep;106(3):703-5 Comment in: Chest 1994 Sep;106(3):661-2.

BRONCHIAL FISTULA

Bronchobiliary fistula secondary to biliary lithiasis. Treatment by endoscopic sphincterotomy. Moreira VF, et al. **Dig Dis Sci** 1994 Sep;39(9):1994-9 (37 ref.)

BRONCHIAL HYPERREACTIVITY

Inhibition of bronchial hyperresponsiveness by the GABA-agonist baclofen. Dicpinigaitis PV, et al. **Chest** 1994 Sep;106(3):758-61
Airway responsiveness to allergen is increased 24 hours after exercise challenge. Koh YY, et al. **J Allergy Clin Immunol** 1994 Sep;94(3 Pt 1):507-16

BRONCHIAL NEOPLASMS

Diagnosis of bronchial carcinoid tumor by ultrafast contrast-enhanced MR imaging. Douek PC, et al. **AJR Am J Roentgenol** 1994 Sep;163(3):563-4

BRONCHIAL PROVOCATION TESTS

Effect of influenza vaccine on bronchoprovocation testing in normal subjects. Duval NJ, et al. **Chest** 1994 Sep; 106(3):750-2

BRONCHIECTASIS

Bacterial bronchitis and bronchiectasis in human immunodeficiency virus infection. Verghese A, et al. **Arch Intern Med** 1994 Sep 26;154(18):2086-91 (31 ref.)

BRONCHITIS

Airway epithelial damage and inflammation in children with recurrent bronchitis. Gaillard D, et al. **Am J Respir Crit Care Med** 1994 Sep;150(3):810-7
Capsaicin reduces ozone-induced airway inflammation in guinea pigs. Kaneko T, et al. **Am J Respir Crit Care Med** 1994 Sep;150(3):724-8
Bacterial bronchitis and bronchiectasis in human immunodeficiency virus infection. Verghese A, et al. **Arch Intern Med** 1994 Sep 26;154(18):2086-91 (31 ref.)
Bronchodilator treatment in asthma and bronchitis [letter] Van Schayck CP, et al. **BMJ** 1994 Jul 23;309(6949):271
Lower respiratory tract inflammation in chronic bronchitis. Evaluation by bronchoalveolar lavage and changes associated with treatment with Immucytal, a biological response modifier. Balbi B, et al. **Chest** 1994 Sep; 106(3):819-26
Chronic obstructive pulmonary disease: evaluation with spirometrically controlled CT lung densitometry. Lamers RJ, et al. **Radiology** 1994 Oct;193(1):109-13

BRONCHOALVEOLAR LAVAGE FLUID

Ozone dose and effect in humans and rats. A comparison using oxygen-18 labeling and bronchoalveolar lavage. Hatch GE, et al. **Am J Respir Crit Care Med** 1994 Sep; 150(3):676-83
Soluble intracellular adhesion molecule 1 in bronchoalveolar lavage fluid of allergic subjects following segmental antigen challenge. Takahashi N, et al. **Am J Respir Crit Care Med** 1994 Sep;150(3):704-9
Lower respiratory tract inflammation in chronic bronchitis. Evaluation by bronchoalveolar lavage and changes associated with treatment with Immucytal, a biological response modifier. Balbi B, et al. **Chest** 1994 Sep; 106(3):819-26
Usefulness of microscopic examination of intracellular organisms in lavage fluid in ventilator-associated pneumonia. Solé-Violán J, et al. **Chest** 1994 Sep; 106(3):889-94
One- or two-segment BAL. More is better? [editorial] Zaman MK. **Chest** 1994 Sep;106(3):663-5 (13 ref.)
Granulomatous Pneumocystis carinii pneumonia: DNA amplification studies on bronchoscopic alveolar lavage samples. Wakefield AE, et al. **J Clin Pathol** 1994 Jul; 47(7):664-6

BRONCHOCONSTRICTION

Neutral endopeptidase inhibitor thiorphan increases airway narrowing to inhaled sodium metabisulfite in normal subjects. Bellofiore S, et al. **Am J Respir Crit Care Med** 1994 Sep;150(3):853-6
Spontaneous airways constrict during breath holding studied by high-resolution computed tomography. Brown RH, et al. **Chest** 1994 Sep;106(3):920-4
Gastroesophageal reflux-induced bronchoconstriction. An intraesophageal acid infusion study using state-of-the-art technology. Schan CA, et al. **Chest** 1994 Sep;106(3):731-7

BRONCHOCONSTRICTOR AGENTS

Neutral endopeptidase inhibitor thiorphan increases airway narrowing to inhaled sodium metabisulfite in normal subjects. Bellofiore S, et al. **Am J Respir Crit Care Med** 1994 Sep;150(3):853-6

BRONCHODILATOR AGENTS

Asthma trends. Optimal treatment includes inhaled steroids [letter] Godley CC, et al. **BMJ** 1994 Sep 3;309(6954):603-4
Reduction of morbidity in asthmatic children given a spacer device. Cunningham SJ, et al. **Chest** 1994 Sep;106(3):753-7
A double-blind study of the efficacy of nedocromil sodium in the management of asthma in patients using high doses of bronchodilators. Fink JN, et al. **J Allergy Clin Immunol** 1994 Sep;94(3 Pt 1):473-81
Allergic contact dermatomucositis to budesonide. Iglesias-Cadarso A, et al. **J Allergy Clin Immunol** 1994 Sep;94(3 Pt 1):559-60
Asthma control [letter] Connolly CK. **Lancet** 1994 Sep 10; 344(8924):760
Asthma control [letter] Lipworth BJ, et al. **Lancet** 1994 Sep 10;344(8924):760

BRONCHOGRAPHY

Spontaneous airways constrict during breath holding studied by high-resolution computed tomography. Brown RH, et al. **Chest** 1994 Sep;106(3):920-4

BRONCHOPULMONARY DYSPLASIA

Meta-analyses of surfactant and bronchopulmonary dysplasia revisited [letter] Egberts J, et al. **Lancet** 1994 Sep 24; 344(8926):882

BRONCHOPULMONARY SEQUESTRATION

Fatal massive hemoptysis secondary to intralobar sequestration. Rubin EM, et al. **Chest** 1994 Sep;106(3):954-5 (10 ref.)
Pulmonary sequestration receiving arterial supply from the left circumflex coronary artery. Silverman ME, et al. **Chest** 1994 Sep;106(3):948-9 (10 ref.)

BRONCHOSCOPY

Dilatation of bronchial stenoses due to sarcoidosis using a flexible fiberoptic bronchoscope. Fouty BW, et al. **Chest** 1994 Sep;106(3):677-80
Do "screening" coagulation tests predict bleeding in patients undergoing fiberoptic bronchoscopy with biopsy? [see comments] Kozak EA, et al. **Chest** 1994 Sep;106(3):703-5 . Comment in: Chest 1994 Sep;106(3):661-2.

BULIMIA

Resting metabolic rate in women with bulimia nervosa: a cross-sectional and treatment study. Detzer MJ, et al. **Am J Clin Nutr** 1994 Sep;60(3):327-32

BUNDLE OF HIS

Electrocardiographic characteristics and catheter ablation of parahissian accessory pathways. Haissaguerre M, et al. **Circulation** 1994 Sep;90(3):1124-8

BUNYAVIRIDAE INFECTIONS

Hantavirus: emergency department response to a disaster from an emerging pathogen [see comments] Brillman JC, et al. **Ann Emerg Med** 1994 Sep;24(3):429-36. Comment in: Ann Emerg Med 1994 Sep;24(3):512-4.
Hantavirus pulmonary syndrome: recognition and emergency department management [see comments] Dull SM, et al. **Ann Emerg Med** 1994 Sep;24(3):530-6. Comment in: Ann Emerg Med 1994 Sep;24(3):512-4.
Emergency department response to a disaster from an emerging pathogen [editorial; comment] Noji EK, et al. **Ann Emerg Med** 1994 Sep;24(3):512-4. Comment on: Ann Emerg Med 1994 Sep;24(3):429-36. Comment on: Ann Emerg Med 1994 Sep;24(3):530-6.
From the Centers for Disease Control and Prevention. Hantavirus pulmonary syndrome—northeastern United States, 1994. **JAMA** 1994 Oct 5;272(13):997-8

BURKITT'S LYMPHOMA

Possible role of tyrosine kinase activity in interleukin 4-induced expression of germ-line C epsilon transcripts in a human Burkitt lymphoma B-cell line, DND39. Ikizawa K, et al. **J Allergy Clin Immunol** 1994 Sep;94(3 Pt 2):620-4

BURNS

Tap water scalds in New Zealand [letter] Waller AE, et al. **Am J Public Health** 1994 Sep;84(9):1524
Burns from warming devices in anesthesia—1910 [letter] Zeitlin GL. **Anesthesiology** 1994 Sep;81(3):788
Insulin-like growth factor-1 lowers protein oxidation in patients with thermal injury. Cioffi WG, et al. **Ann Surg** 1994 Sep;220(3):310-6; discussion 316-9
Altered gene transcription after burn injury results in depressed T-lymphocyte activation. Horgan AF, et al. **Ann Surg** 1994 Sep;220(3):342-51; discussion 351-2
Pathologic quiz case 2. Burn scar carcinoma (BSC). Stenson KM, et al. **Arch Otolaryngol Head Neck Surg** 1994 Sep; 120(9):1016-7, 1020-1
Marrow granulocyte-macrophage progenitor cell response to burn injury as modified by endotoxin and indomethacin. Gamelli RL, et al. **J Trauma** 1994 Sep;37(3):339-46

BURSITIS

Intra-bursal tetracycline in the treatment of olecranon

bursitis in patients with rheumatoid arthritis. Hassell AB, et al. **Br J Rheumatol** 1994 Sep;33(9):859–60

BUSPIRONE

Buspirone treatment of anxious alcoholics. A placebo-controlled trial. Kranzler HR, et al. **Arch Gen Psychiatry** 1994 Sep;51(9):720–31

BUSULFAN

Marrow transplantation for chronic myeloid leukemia: a randomized study comparing cyclophosphamide and total body irradiation with busulfan and cyclophosphamide. Clift RA, et al. **Blood** 1994 Sep 15;84(6):2036–43

BUTTOCKS

Small-round-cell tumours of childhood [clinical conference] **Lancet** 1994 Sep 10;344(8924):725–9

C-REACTIVE PROTEIN

C-reactive protein and interleukin-6 are elevated in onchocerciasis patients after ivermectin treatment. Njoo FL, et al. **J Infect Dis** 1994 Sep;170(3):663–8

CAERULEIN

Cerulein-induced pancreatic cysteine depletion: prevention does not diminish acute pancreatitis in the mouse [see comments] Neuschwander-Tetri BA, et al. **Gastroenterology** 1994 Sep;107(3):824–30. Comment in: Gastroenterology 1994 Sep;107(3):888–92.

CAFFEINE

Caffeine and bone loss in healthy postmenopausal women. Harris SS, et al. **Am J Clin Nutr** 1994 Oct;60(4):573–8

Caffeine-induced hypercalciuria and renal prostaglandins: effect of aspirin and n-3 polyunsaturated fatty acids. Morgan LJ, et al. **Am J Clin Nutr** 1994 Sep;60(3):362–8

Acute thermogenic effects of nicotine combined with caffeine during light physical activity in male and female smokers. Perkins KA, et al. **Am J Clin Nutr** 1994 Sep;60(3):312–9

Complexity of adjunctive pharmacological agents in ECT [letter] Francis A, et al. **Am J Psychiatry** 1994 Oct; 151(10):1524–5; discussion 1525–6

Complexity of adjunctive pharmacological agents in ECT [letter] Swartz C. **Am J Psychiatry** 1994 Oct;151(10):1525; discussion 1525–6

Caffeine dependence. What are the implications? [editorial; comment] Glass RM. **JAMA** 1994 Oct 5;272(13):1065–6. Comment on: JAMA 1994 Oct 5;272(13):1043–8.

Caffeine dependence syndrome. Evidence from case histories and experimental evaluations [see comments] Strain EC, et al. **JAMA** 1994 Oct 5;272(13):1043–8. Comment in: JAMA 1994 Oct 5;272(13):1065–6.

CALCANEUS

The relationship of pes planus and calcaneal spur to plantar heel pain. Prichasuk S, et al. **Clin Orthop** 1994 Sep; (306):192–6

Talocalcaneal coalition in patients who have fibular hemimelia or proximal femoral focal deficiency. A comparison of the radiographic and pathological findings. Grogan DP, et al. **J Bone Joint Surg Am** 1994 Sep; 76(9):1363–70

Calcaneal fracture and the anterolateral fragment [letter] Carr JB. **J Bone Joint Surg Br** 1994 Sep;76(5):851

Internal fixation of calcaneal fractures [letter] Schneider M. **J Bone Joint Surg Br** 1994 Sep;76(5):851–2

Surgical treatment of the intra-articular calcaneus fracture. Carr JB. **Orthop Clin North Am** 1994 Oct;25(4):665–75 (16 ref.)

CALCIFEDIOL

Vitamin D prophylaxis during infancy: comparison of the long-term effects of three intermittent doses (15, 5, or 2.5 mg) on 25-hydroxyvitamin D concentrations. Zeghoud F, et al. **Am J Clin Nutr** 1994 Sep;60(3):393–6

CALCINOSIS

Calcified gastric duplication [letter] Fletcher JD, et al. **AJR Am J Roentgenol** 1994 Oct;163(4):994–5

CT-detected renal arterial calcification: correlation with renal artery stenosis on angiography. Siegel CL, et al. **AJR Am J Roentgenol** 1994 Oct;163(4):867–72

Calcific splenomegaly in polycythemia vera [letter] Srikanth M, et al. **AJR Am J Roentgenol** 1994 Sep;163(3):747

Reliability of coronary calcium quantification with electron beam CT [letter] Challande P, et al. **Radiology** 1994 Oct; 193(1):282–3

CALCITRIOL

1 alpha,25-Dihydroxy-20-epi-vitamin D3: an extraordinarily potent inhibitor of leukemic cell growth in vitro. Elstner E, et al. **Blood** 1994 Sep 15;84(6):1960–7

Calcitriol regulation of osteopontin expression in mouse epidermal cells. Chang PL, et al. **Endocrinology** 1994 Sep; 135(3):863–9

1,25-Dihydroxyvitamin D3 increases secretion of insulin-like growth factor binding protein-4 (IGFBP-4) by human osteoblast-like cells in vitro and elevates IGFBP-4 serum levels in vivo. Scharla SH, et al. **J Clin Endocrinol Metab** 1993 Nov;77(5):1190–7

Regulation of CD14 expression during monocytic differentiation induced with 1 alpha,25-dihydroxyvitamin D3. Zhang DE, et al. **J Immunol** 1994 Oct 1;153(7):3276–84

CALCIUM

Detection of intralesional calcium by intracoronary ultrasound depends on the histologic pattern. Friedrich GJ, et al. **Am Heart J** 1994 Sep;128(3):435–41

Dietary hypercalciuria in patients with calcium oxalate kidney stones. Burtis WJ, et al. **Am J Clin Nutr** 1994 Sep; 60(3):424–9

Age-related effect of a single oral dose of calcium on parathyroid function: relationship with vitamin D status. Guillemant J, et al. **Am J Clin Nutr** 1994 Sep;60(3):403–7

Caffeine-induced hypercalciuria and renal prostaglandins: effect of aspirin and n-3 polyunsaturated fatty acids. Morgan LJ, et al. **Am J Clin Nutr** 1994 Sep;60(3):362–8

Effect of halothane on large-conductance calcium-dependent potassium channels in cerebrovascular smooth muscle cells of the rat. Hong Y, et al. **Anesthesiology** 1994 Sep;81(3):649–56

Neonatal and maternal platelet cytosolic calcium in normotensive and hypertensive pregnancies. Kilby MD, et al. **Arch Dis Child** 1994 Jul;71(1 Spec No):F6–10

Growth plate matrix vesicle biogenesis. The role of intracellular calcium. Iannotti JP, et al. **Clin Orthop** 1994 Sep;(306):222–9

Growth hormone-releasing hexapeptide elevates intracellular calcium in rat somatotropes by two mechanisms. Herrington J, et al. **Endocrinology** 1994 Sep;135(3):1100–8

Characteristics of the Ca2+ spike and oscillations induced by different doses of thyrotropin-releasing hormone (TRH) in individual pituitary cells and nonexcitable cells transfected with TRH receptor complementary deoxyribonucleic acid. Nelson EJ, et al. **Endocrinology** 1994 Sep;135(3):1084–92

Control of the dog thyrocyte plasma membrane iodide permeability by the Ca(2+)-phosphatidylinositol and adenosine 3',5'-monophosphate cascades. Raspé E, et al. **Endocrinology** 1994 Sep;135(3):986–95

Direct effect of calcium channel antagonists on osteoclast function: alterations in bone resorption and intracellular calcium concentrations. Ritchie CK, et al. **Endocrinology** 1994 Sep;135(3):996–1003

Calcium affinity for biliary lipid aggregates in model biles: complementary importance of bile salts and lecithin. Donovan JM, et al. **Gastroenterology** 1994 Sep; 107(3):831–46

The effect of calcium supplementation on the circadian rhythm of bone resorption. Blumsohn A, et al. **J Clin Endocrinol Metab** 1994 Sep;79(3):730–5

Calcium-dependent protein kinase-C activity in human adrenocortical neoplasms, hyperplastic adrenals, and normal adrenocortical tissue. Latronico AC, et al. **J Clin Endocrinol Metab** 1994 Sep;79(3):736–9

Effect of oxytocin on free intracellular Ca2+ levels and progesterone release by human granulosa-lutein cells. Mayerhofer A, et al. **J Clin Endocrinol Metab** 1993 Nov; 77(5):1209–14

Bradykinin is a potent and relatively selective stimulus for cytosolic calcium elevation in human synovial cells. Bathon JM, et al. **J Immunol** 1994 Sep 15;153(6):2600–8

Secretion of TNF from a rat mast cell line is a brefeldin A-sensitive and a calcium/protein kinase C-regulated process. Baumgartner RA, et al. **J Immunol** 1994 Sep 15; 153(6):2609–17

Intracellular Ca(2+)-containing vesicles in sickle cell disorders. Westerman MP, et al. **J Lab Clin Med** 1994 Sep; 124(3):416–20

Urinary incontinence due to idiopathic hypercalciuria in children. Vachvanichsanong P, et al. **J Urol** 1994 Oct; 152(4):1226–8

CALCIUM-BINDING PROTEIN, VITAMIN D-DEPENDENT

Colocalization of neuropeptides with calbindin D28k and NADPH diaphorase in the enteric nerve plexuses of normal human ileum. Dhatt N, et al. **Gastroenterology** 1994 Sep; 107(3):680–90

CALCIUM-BINDING PROTEINS

Opposite effects of beta-cell differentiation and growth on reg expression in human fetal pancreatic cells. Otonkoski T, et al. **Diabetes** 1994 Sep;43(9):1164–6

CALCIUM CHANNEL BLOCKERS

Direct effect of calcium channel antagonists on osteoclast function: alterations in bone resorption and intracellular calcium concentrations. Ritchie CK, et al. **Endocrinology** 1994 Sep;135(3):996–1003

CALCIUM CHANNELS

Decrease in myocardial ryanodine receptors and altered excitation-contraction coupling early in the development of heart failure. Vatner DE, et al. **Circulation** 1994 Sep; 90(3):1423–30

Reduced levels of messenger ribonucleic acid for calcium channel, glucose transporter-2, and glucokinase are associated with alterations in insulin secretion in fasted rats. Iwashima Y, et al. **Endocrinology** 1994 Sep;135(3):1010–7

CALCIUM, DIETARY

Calcium, protein, and phosphorus intakes and bone density [letter] Barker M, et al. **Am J Clin Nutr** 1994 Sep; 60(3):455–6

Dietary hypercalciuria in patients with calcium oxalate kidney stones. Burtis WJ, et al. **Am J Clin Nutr** 1994 Sep; 60(3):424–9

Exercise, smoking, and calcium intake during adolescence and early adulthood as determinants of peak bone mass. Cardiovascular Risk in Young Finns Study Group. Välimäki MJ, et al. **BMJ** 1994 Jul 23;309(6949):230–5

Halvah and calcium. Morowitz HJ. **Hosp Pract (Off Ed)** 1994 Sep 15;29(9):16–8

CALCIUM OXALATE

Dietary hypercalciuria in patients with calcium oxalate kidney stones. Burtis WJ, et al. **Am J Clin Nutr** 1994 Sep; 60(3):424–9

Effect of calcium citrate supplementation on urinary calcium oxalate saturation in female stone formers: implications for prevention of osteoporosis. Levine BS, et al. **Am J Clin Nutr** 1994 Oct;60(4):592–6

CALCIUM PHOSPHATES

Granular tricalcium phosphate grafting of cavitary lesions in human bone. Nicholas RW, et al. **Clin Orthop** 1994 Sep; (306):197–203

CALCULI

Proper management of a patient with testicular microlithiasis but not tumor on sonography. Rosenfield AT. **AJR Am J Roentgenol** 1994 Oct;163(4):988–9

CALICIVIRIDAE

Molecular characterization of Hawaii virus and other Norwalk-like viruses: evidence for genetic polymorphism among human caliciviruses. Lew JF, et al. **J Infect Dis** 1994 Sep;170(3):535–42

CALICIVIRIDAE INFECTIONS

Small round viruses and gastroenteritis [letter] Curry A, et al. **Lancet** 1994 Sep 3;344(8923):693–4

CALMODULIN

Increasing understanding of calmodulin-insulin interactions [editorial; comment] Duckworth WC. **J Lab Clin Med** 1994 Sep;124(3):311–2. Comment on: J Lab Clin Med 1994 Sep;124(3):348–58.

Regulation of calmodulin gene expression by insulin is both transcriptional and post-transcriptional [see comments] Solomon SS, et al. **J Lab Clin Med** 1994 Sep;124(3):348–58 . Comment in: J Lab Clin Med 1994 Sep;124(3):311–2.

CALORIC INTAKE

Effect of the energy density of a solid-liquid meal on gastric emptying and satiety. Carbonnel F, et al. **Am J Clin Nutr** 1994 Sep;60(3):307–11

Resting metabolic rate in women with bulimia nervosa: a cross-sectional and treatment study. Detzer MJ, et al. **Am J Clin Nutr** 1994 Sep;60(3):327–32

Psychological and metabolic effects of dietary carbohydrates and dexfenfluramine during a low-energy diet in obese women. Kogon MM, et al. **Am J Clin Nutr** 1994 Oct; 60(4):488–93

Effects of isoenergetic, low-fat diets on energy metabolism in lean and obese women. Roust LR, et al. **Am J Clin Nutr** 1994 Oct;60(4):470–5

Alterations in fuel selection and voluntary food intake in response to isoenergetic manipulation of glycogen stores in humans. Shetty PS, et al. **Am J Clin Nutr** 1994 Oct; 60(4):534–43

Weaning-food viscosity and energy density: their effects on ad libitum consumption and energy intakes in Jamaican children. Stephenson DM, et al. **Am J Clin Nutr** 1994 Oct; 60(4):465–9

Regulation of activity in the hypothalamo-pituitary-adrenal axis is integral to a larger hypothalamic system that determines caloric flow. Akana SF, et al. **Endocrinology** 1994 Sep;135(3):1125–34

Relative effects of calorie restriction and weight loss in noninsulin-dependent diabetes mellitus. Kelley DE, et al. **J Clin Endocrinol Metab** 1993 Nov;77(5):1287–93

Diagnosing growth hormone deficiency: the value of short-term hypocaloric diet. Maghnie M, et al.

J Clin Endocrinol Metab 1993 Nov;77(5):1372–8

CAMPYLOBACTER INFECTIONS

Fever and diarrhea in a male college student. Marsh CB, et al. Hosp Pract (Off Ed) 1994 Sep 15;29(9):56

CAMPYLOBACTER JEJUNI

Fever and diarrhea in a male college student. Marsh CB, et al. Hosp Pract (Off Ed) 1994 Sep 15;29(9):56

CANAVANINE

Alfalfa, vitamin E, and autoimmune disorders [letter] Herbert V, et al. Am J Clin Nutr 1994 Oct;60(4):639–40

CANDIDIASIS

Mortality of hospitalized patients with Candida endophthalmitis. Menezes AV, et al. Arch Intern Med 1994 Sep 26;154(18):2093–7

The natural history of esophageal candidiasis after successful treatment in patients with AIDS. Laine L. Gastroenterology 1994 Sep;107(3):744–6

Risk factors for invasive fungal infections complicating orthotopic liver transplantation. Collins LA, et al. J Infect Dis 1994 Sep;170(3):644–52

CANDIDIASIS, VULVOVAGINAL

Oral fluconazole for vaginal candidiasis. Med Lett Drugs Ther 1994 Sep 16;36(931):81–2

CAPILLARIES

Toxicity of mildly modified low-density lipoproteins to cultured retinal capillary endothelial cells and pericytes. Lyons TJ, et al. Diabetes 1994 Sep;43(9):1090–5

CAPILLARY PERMEABILITY

Eosinophil granule proteins increase microvascular macromolecular transport in the hamster cheek pouch. Minnicozzi M, et al. J Immunol 1994 Sep 15;153(6):2664–70

Kaposi's sarcoma, vascular permeability, and scientific integrity [letter] Albini A. JAMA 1994 Sep 28; 272(12):919–20; discussion 922–4

Kaposi's sarcoma, vascular permeability, and scientific integrity [letter] Ensoli B. JAMA 1994 Sep 28; 272(12):918–9; discussion 922–4

Kaposi's sarcoma, vascular permeability, and scientific integrity [letter] Gallo RC. JAMA 1994 Sep 28; 272(12):916–7; discussion 922–4

Kaposi's sarcoma, vascular permeability, and scientific integrity [letter] Markham PD. JAMA 1994 Sep 28; 272(12):920–1; discussion 922–4

Kaposi's sarcoma, vascular permeability, and scientific integrity [letter] Nakamura S, et al. JAMA 1994 Sep 28; 272(12):917–8; discussion 922–4

Kaposi's sarcoma, vascular permeability, and scientific integrity [letter] Sakurada S. JAMA 1994 Sep 28; 272(12):918; discussion 922–4

CAPITAL PUNISHMENT

Judicial hanging: postmortem radiographic, CT, and MR imaging features with autopsy confirmation. Wallace SK, et al. Radiology 1994 Oct;193(1):263–7

CAPITATION FEE

Understanding capitation: PMPM vs RVU/CLY. A mini-model of capitated care. Javitt JC. Arch Ophthalmol 1994 Sep;112(9):1149–50

CAPNOCYTOPHAGA

Capnocytophaga canimorsus in peripheral blood smears [letter] Morgan M. J Clin Pathol 1994 Jul;47(7):681–2

CAPSAICIN

Capsaicin reduces ozone-induced airway inflammation in guinea pigs. Kaneko T, et al. Am J Respir Crit Care Med 1994 Sep;150(3):724–8

CAPTOPRIL

When renal artery stenosis is a clinical consideration, should I perform a captopril scan or digital subtraction angiography of the renal arteries? Blaufox MD. AJR Am J Roentgenol 1994 Sep;163(3):742–3

Hypersensitivity vasculitis of the duodenum. Dorman RL Jr, et al. AJR Am J Roentgenol 1994 Oct;163(4):840

First-dose effects of enalapril 2.5 mg and captopril 6.25 mg in patients with heart failure: a double-blind, randomized, multicenter study. The Enalapril-Captopril Investigators. Lang RM, et al. Am Heart J 1994 Sep;128(3):551–6

Effect of captopril on functional mitral regurgitation in dilated heart failure: a randomised double blind placebo controlled trial. Seneviratne B, et al. Br Heart J 1994 Jul; 72(1):63–8

Cellular mechanisms of captopril-induced matrix remodeling in Syrian hamster cardiomyopathy. Davison G, et al. Circulation 1994 Sep;90(3):1334–42

Prognostic value of neurohumoral activation in patients with an acute myocardial infarction: effect of captopril. Rouleau JL, et al. J Am Coll Cardiol 1994 Sep;24(3):583–91

Captopril, blood pressure, and diabetic nephropathy [letter] Sawicki PT, et al. JAMA 1994 Oct 5;272(13):1005

CARBAMAZEPINE

Neurodevelopment after in utero exposure to phenytoin and carbamazepine [letter] Jeret JS. JAMA 1994 Sep 21; 272(11):850; discussion 851

Neurodevelopment after in utero exposure to phenytoin and carbamazepine [letter] Loring DW, et al. JAMA 1994 Sep 21;272(11):850–1

CARBOHYDRATES

Maternal insulin-like growth factor-I infusion alters feto-placental carbohydrate and protein metabolism in pregnant sheep. Liu L, et al. Endocrinology 1994 Sep; 135(3):895–900

CARBON DIOXIDE

Measurement of carbon dioxide at both nares and mouth using standard nasal cannula [letter] Shah MG, et al. Anesthesiology 1994 Sep;81(3):779–80

Indoor air pollution: NO, NO2, CO, and CO2. Alberts WM. J Allergy Clin Immunol 1994 Aug;94(2 Pt 2):289–95 (46 ref.)

CARBON MONOXIDE

Measurement of lung volume and DLCO in acute respiratory failure. Macnaughton PD, et al. Am J Respir Crit Care Med 1994 Sep;150(3):770–5

Indoor air pollution: NO, NO2, CO, and CO2. Alberts WM. J Allergy Clin Immunol 1994 Aug;94(2 Pt 2):289–95 (46 ref.)

Diurnal rhythm of heme turnover assessed by breath carbon monoxide concentration measurements. Levitt MD, et al. J Lab Clin Med 1994 Sep;124(3):427–31

CARBON MONOXIDE POISONING

Use of sodium nitrite needs further investigation [letter] Perrone J, et al. Ann Emerg Med 1994 Sep;24(3):539–40

CARBOXYHEMOGLOBIN

Surrogate laboratory measures of cyanide intoxication [letter] Shusterman D, et al. Ann Emerg Med 1994 Sep;24(3):537–8

CARBOXYPEPTIDASE TRANSPEPTIDASE

Persistent acylation of high-molecular-weight penicillin-binding proteins by penicillin induces the postantibiotic effect in Streptococcus pyogenes. Yan S, et al. J Infect Dis 1994 Sep;170(3):609–14

CARCINOID TUMOR

Diagnosis of bronchial carcinoid tumor by ultrafast contrast-enhanced MR imaging. Douek PC, et al. AJR Am J Roentgenol 1994 Sep;163(3):563–4

Multifocal adenocarcinoma in situ with underlying carcinoid tumor of the gallbladder. Resnick MB, et al. Arch Pathol Lab Med 1994 Sep;118(9):933–4

CARCINOMA

Angiomatoid carcinoma and 'angiosarcoma' of the thyroid gland. A spectrum of endothelial differentiation. Mills SE, et al. Am J Clin Pathol 1994 Sep;102(3):322–30

Biphasic and monophasic sarcomatoid carcinomas of the lung. A reappraisal of 'carcinosarcomas' and 'spindle-cell carcinomas'. Nappi O, et al. Am J Clin Pathol 1994 Sep; 102(3):331–40

Bcl-2 immunoreactivity in breast carcinoma correlates with hormone receptor positivity. Bhargava V, et al. Am J Pathol 1994 Sep;145(3):535–40

Osteopontin expression and distribution in human carcinomas. Brown LF, et al. Am J Pathol 1994 Sep; 145(3):610–23

Loss of major histocompatibility complex-encoded transporter associated with antigen presentation (TAP) in colorectal cancer. Kaklamanis L, et al. Am J Pathol 1994 Sep;145(3):505–9

Identification of the MN antigen as a diagnostic biomarker of cervical intraepithelial squamous and glandular neoplasia and cervical carcinomas. Liao SY, et al. Am J Pathol 1994 Sep;145(3):598–609

Preoperative imaging of parathyroid carcinoma by positron emission tomography. Neumann DR, et al. Ann Otol Rhinol Laryngol 1994 Sep;103(9):741–5

Pathologic quiz case 2. Burn scar carcinoma (BSC). Stenson KM, et al. Arch Otolaryngol Head Neck Surg 1994 Sep; 120(9):1016–7, 1020–1

Abnormal basement membrane in tumors induced by rat colon cancer cells [see comments] Pujuguet P, et al. Gastroenterology 1994 Sep;107(3):701–11. Comment in: Gastroenterology 1994 Sep;107(3):881–3.

Regulation of insulin-like growth factor (IGF) binding protein-5 in the T47D human breast carcinoma cell line by IGF-I and retinoic acid. Shemer J, et al. J Clin Endocrinol Metab 1993 Nov;77(5):1246–50

Identification of virilizing adrenal tumors in hirsute women [see comments] Derksen J, et al. N Engl J Med 1994 Oct 13;331(15):968–73. Comment in: N Engl J Med 1994 Oct 13;331(15):1015–6.

CARCINOMA, ACINAR CELL

Pancreatic carcinomas of acinar and mixed acinar/ductal phenotypes in Ela-1-myc transgenic mice do not contain c-K-ras mutations. Schaeffer BK, et al. Am J Pathol 1994 Sep;145(3):696–701

Pathologic quiz case 1. Acinic cell carcinoma (ACC) of the parotid gland. Pou AM, et al. Arch Otolaryngol Head Neck Surg 1994 Sep;120(9):1016–9

CARCINOMA, BRONCHOGENIC

Physiologic evaluation of pulmonary function in the candidate for lung resection [letter] Yellin A, et al. J Thorac Cardiovasc Surg 1994 Sep;108(3):595

CARCINOMA, HEPATOCELLULAR

Detection of hepatocellular carcinoma with dynamic MR imaging during intraarterial infusion of gadopentetate dimeglumine. Fujita T, et al. AJR Am J Roentgenol 1994 Oct;163(4):865–6

Primary vs metastatic hepatic carcinoma. An immunohistochemical study of 34 cases. Fucich LF, et al. Arch Pathol Lab Med 1994 Sep;118(9):927–30

Diagnostic and prognostic value of DNA ploidy and cell nuclearity in ultrasound-guided liver biopsies. Melchiorri C, et al. Cancer 1994 Sep 15;74(6):1713–9

Synergistic induction of tissue-type plasminogen activator gene expression by glucocorticoids and cyclic nucleotides in rat HTC hepatoma cells. Kathju S, et al. Endocrinology 1994 Sep;135(3):1195–204

Small hepatocellular carcinoma: evaluation of portal blood flow with CT during arterial portography performed with balloon occlusion of the hepatic artery. Saitoh S, et al. Radiology 1994 Oct;193(1):67–70

Hepatocellular carcinoma: treatment with a combination of transcatheter arterial chemoembolization and transportal ethanol injection. Yamakado K, et al. Radiology 1994 Oct; 193(1):75–80

Pleural seeding from hepatocellular carcinoma: a complication of percutaneous alcohol ablation. Zerbey AL, et al. Radiology 1994 Oct;193(1):81–2

CARCINOMA IN SITU

Recent developments in the pathophysiology of bladder cancer. Rozanski TA, et al. AJR Am J Roentgenol 1994 Oct;163(4):789–92 (30 ref.)

Identification of the MN antigen as a diagnostic biomarker of cervical intraepithelial squamous and glandular neoplasia and cervical carcinomas. Liao SY, et al. Am J Pathol 1994 Sep;145(3):598–609

Multifocal adenocarcinoma in situ with underlying carcinoid tumor of the gallbladder. Resnick MB, et al. Arch Pathol Lab Med 1994 Sep;118(9):933–4

Penile intraepithelial neoplasia. Specific clinical features correlate with histologic and virologic findings. Aynaud O, et al. Cancer 1994 Sep 15;74(6):1762–7

The argyrophilic nucleolar organizer regions in ductal carcinoma in situ of the breast. The significance of ploidy and proliferative activity analysis using this silver staining technique. Mourad WA, et al. Cancer 1994 Sep 15; 74(6):1739–45

Hubert Humphrey's bladder cancer [letter] Homer RJ. N Engl J Med 1994 Sep 29;331(13):880; discussion 880–1

CARCINOMA, INFILTRATING DUCT

Imaging findings in mucin-containing carcinomas of the breast: correlation with pathologic features. Conant EF, et al. AJR Am J Roentgenol 1994 Oct;163(4):821–4

Pancreatic carcinomas of acinar and mixed acinar/ductal phenotypes in Ela-1-myc transgenic mice do not contain c-K-ras mutations. Schaeffer BK, et al. Am J Pathol 1994 Sep;145(3):696–701

Murine pancreatic ductal adenocarcinoma produced by in vitro transduction of polyoma middle T oncogene into the islets of Langerhans. Yoshida T, et al. Am J Pathol 1994 Sep;145(3):671–84

Margin status and local recurrence after breast-conserving surgery. Spivack B, et al. Arch Surg 1994 Sep;129(9):952–6; discussion 956–7

The argyrophilic nucleolar organizer regions in ductal carcinoma in situ of the breast. The significance of ploidy and proliferative activity analysis using this silver staining technique. Mourad WA, et al. Cancer 1994 Sep 15; 74(6):1739–45

Changes in Tc-99m radionuclide bone scan images and peripheralization of marrow hematopoietic activity associated with the administration of granulocyte colony stimulating factor as an adjunct to dose-intensified

chemotherapy for breast cancer. A case report. Salgia R, et al. **Cancer** 1994 Oct 1;74(7):1887-90
The relationship between microscopic margins of resection and the risk of local recurrence in patients with breast cancer treated with breast-conserving surgery and radiation therapy [see comments] Schnitt SJ, et al. **Cancer** 1994 Sep 15;74(6):1746-51. Comment in: Cancer 1994 Sep 15;74(6):1660-1.
Parasternal masses [letter] Donohue JH. **Surgery** 1994 Sep; 116(3):598-600

CARCINOMA, NON-SMALL-CELL LUNG

Thoracoscopic partial lung resection in patients with severe chronic obstructive pulmonary disease. A preliminary report. Wakabayashi A. **Arch Surg** 1994 Sep;129(9):940-3; discussion 943-4
Effects of recombinant human interleukin-6 in cancer patients: a phase I-II study. van Gameren MM, et al. **Blood** 1994 Sep 1;84(5):1434-41
Alternated approach with local irradiation and combination chemotherapy including cisplatin or carboplatin plus epirubicin and etoposide in intermediate stage non-small cell lung cancer. Comella P, et al. **Cancer** 1994 Oct 1; 74(7):1874-81
Chemotherapy vs supportive care in advanced non-small-cell lung cancer. Results of a meta-analysis of the literature [see comments] Marino P, et al. **Chest** 1994 Sep;106(3):861-5. Comment in: Chest 1994 Sep;106(3):659-60.
Non-small-cell lung cancer. Toward the next plateau [editorial; comment] Vokes EE, et al. **Chest** 1994 Sep; 106(3):659-61. Comment on: Chest 1994 Sep;106(3):861-5.

CARCINOMA, PAPILLARY

Transforming growth factor-beta 1 is a negative regulator for differentiated thyroid cancer: studies of growth, migration, invasion, and adhesion of cultured follicular and papillary thyroid cancer cell lines. Hölting T, et al. **J Clin Endocrinol Metab** 1994 Sep;79(3):806-13

CARCINOMA, RENAL CELL

Small (< or = 3 cm) renal masses: correlation of spiral CT features and pathologic findings. Silverman SG, et al. **AJR Am J Roentgenol** 1994 Sep;163(3):597-605
Case report: localization of lipiodol-radioiodine in hepatic metastases from renal cell carcinoma. Stansby G, et al. **Br J Radiol** 1994 Aug;67(800):822-4
In vitro modulation of the invasive and metastatic potentials of human renal cell carcinoma by interleukin-2 and/or interferon-alpha gene transfer. Hathorn RW, et al. **Cancer** 1994 Oct 1;74(7):1904-11
Adrenal involvement from renal cell carcinoma: predictive value of computerized tomography. Gill IS, et al. **J Urol** 1994 Oct;152(4):1082-5 (25 ref.)

CARCINOMA, SIGNET RING CELL

Occult cardiac metastatic tumor. Haddad-Laclé J, et al. **J Fam Pract** 1994 Sep;39(3):287-9

CARCINOMA, SMALL CELL

Case report: brain metastasis from primary small cell carcinoma of the prostate. Zachariah B, et al. **Am J Med Sci** 1994 Sep;308(3):177-9

CARCINOMA, SQUAMOUS CELL

Aspergilloma within cavitary lung cancer: MR imaging findings. Fujimoto K, et al. **AJR Am J Roentgenol** 1994 Sep;163(3):565-7
Case report: anaerobic meningitis caused by Peptostreptococcus magnus after head and neck surgery. Brown MA, et al. **Am J Med Sci** 1994 Sep;308(3):184-5
Perioperative chemotherapy in patients with oral cancer. Rao RS, et al. **Am J Surg** 1994 Sep;168(3):262-7
Saccular mucocele in association with laryngeal cancer. Gregor RT, et al. **Ann Otol Rhinol Laryngol** 1994 Sep; 103(9):732-6
Radical lymph node dissection for cancer of the thoracic esophagus. Akiyama H, et al. **Ann Surg** 1994 Sep; 220(3):364-72; discussion 372-3
Hemilaryngectomy for glottic carcinoma after radiation therapy failure. DelGaudio JM, et al. **Arch Otolaryngol Head Neck Surg** 1994 Sep;120(9):959-63
Routine long-term follow-up in patients treated with curative intent for squamous cell carcinoma of the larynx, pharynx, and oral cavity. Does it make sense? de Visscher AV, et al. **Arch Otolaryngol Head Neck Surg** 1994 Sep; 120(9):934-9
p53 gene mutations as markers of tumor spread in synchronous oral cancers. Koch WM, et al. **Arch Otolaryngol Head Neck Surg** 1994 Sep;120(9):943-7
Comparative voice results after laser resection or irradiation of T1 vocal cord carcinoma. McGuirt WF, et al. **Arch Otolaryngol Head Neck Surg** 1994 Sep;120(9):951-5
Carotid artery resection for cancer of the head and neck. Meleca RJ, et al. **Arch Otolaryngol Head Neck Surg** 1994 Sep;120(9):974-8
In vitro urokinase type plasminogen activator levels and total plasminogen activator activity in squamous cell carcinomas of the head and neck. Petruzzelli GJ, et al. **Arch Otolaryngol Head Neck Surg** 1994 Sep;120(9):989-92
Aggressive concurrent chemoradiotherapy and surgical resection for proximal esophageal squamous cell carcinoma. Adelstein DJ, et al. **Cancer** 1994 Sep 15;74(6):1680-5
Squamous esophageal histology and subsequent risk of squamous cell carcinoma of the esophagus. A prospective follow-up study from Linxian, China. Dawsey SM, et al. **Cancer** 1994 Sep 15;74(6):1686-92
Expression of epidermal growth factor receptor and proliferating cell nuclear antigen predicts response of esophageal squamous cell carcinoma to chemoradiotherapy. Hickey K, et al. **Cancer** 1994 Sep 15; 74(6):1693-8
Esophageal carcinoma with airway invasion. Evolution and choices of therapy. Altorki NK, et al. **Chest** 1994 Sep; 106(3):742-5
Efficacy of topical amoxicillin plus clavulanate/ticarcillin plus clavulanate and clindamycin in contaminated head and neck surgery: effect of antibiotic spectra and duration of therapy. Grandis JR, et al. **J Infect Dis** 1994 Sep; 170(3):729-32
Carcinomas of the esophagus and the cardia in young patients. Chen H, et al. **J Thorac Cardiovasc Surg** 1994 Sep;108(3):512-6
Neoadjuvant cisplatin and interferon-alpha 2B in the treatment and organ preservation of penile carcinoma. Mitropoulos D, et al. **J Urol** 1994 Oct;152(4):1124-6
Radiologic appearance of the irradiated larynx. Part II. Primary site response. Mukherji SK, et al. **Radiology** 1994 Oct;193(1):149-54
Radiologic appearance of the irradiated larynx. Part I. Expected changes. Mukherji SK, et al. **Radiology** 1994 Oct; 193(1):141-8

CARCINOMA, TRANSITIONAL CELL

Recent developments in the pathophysiology of bladder cancer. Rozanski TA, et al. **AJR Am J Roentgenol** 1994 Oct;163(4):789-92 (30 ref.)
Bacillus Calmette-Guérin interacts with the carboxyl-terminal heparin binding domain of fibronectin: implications for BCG-mediated antitumor activity. Cheng DL, et al. **J Urol** 1994 Oct;152(4):1275-80
Metallothionein expression is correlated with cisplatin resistance in transitional cell carcinoma of the urinary tract. Kotoh S, et al. **J Urol** 1994 Oct;152(4):1267-70
Bladder tumor staging: comparison of contrast-enhanced CT, T1- and T2-weighted MR imaging, dynamic gadolinium-enhanced imaging, and late gadolinium-enhanced imaging. Kim B, et al. **Radiology** 1994 Oct;193(1):239-45

CARCINOSARCOMA

Biphasic and monophasic sarcomatoid carcinomas of the lung. A reappraisal of 'carcinosarcomas' and 'spindle-cell carcinomas'. Nappi O, et al. **Am J Clin Pathol** 1994 Sep; 102(3):331-40
Sarcomatoid carcinoma of the lung. A case with atypical carcinoid and rhabdomyosarcomatous components. Rainosek DE, et al. **Am J Clin Pathol** 1994 Sep;102(3):360-4 (41 ref.)

CARDIAC CARE FACILITIES

Catheter ablation for cardiac arrhythmias: clinical applications, personnel and facilities. American College of Cardiology Cardiovascular Technology Assessment Committee. **J Am Coll Cardiol** 1994 Sep;24(3):828-33 (54 ref.)

CARDIAC OUTPUT

Accuracy of nongeometric pulsed Doppler cardiac output [letter] De Domenico R. **Am J Cardiol** 1994 Sep 15; 74(6):638
Effects of continuous positive airway pressure on cardiac output in normal and hypervolemic unanesthetized pigs. Genovese J, et al. **Am J Respir Crit Care Med** 1994 Sep; 150(3):752-8
Alterations in stroke volume during cardiac output determination by thermodilution [letter] Nishikawa T. **Anesthesiology** 1994 Sep;81(3):786
Effect of injectate temperature and thermistor position on reproducibility of thermodilution cardiac output determinations. Williams JE Jr, et al. **Chest** 1994 Sep; 106(3):895-8

CARDIAC OUTPUT, LOW

Hemodynamic and renal effects of dopexamine and dobutamine in patients with reduced cardiac output following coronary artery bypass grafting. MacGregor DA, et al. **Chest** 1994 Sep;106(3):835-41
Report of the Task Force on Research in Heart Failure [news] Lenfant C. **Circulation** 1994 Sep;90(3):1118-23
Vasodilatory effects of C-type natriuretic peptide on forearm resistance vessels are distinct from those of atrial natriuretic peptide in chronic heart failure. Nakamura M, et al. **Circulation** 1994 Sep;90(3):1210-4
Use of 'Xapril' in patients with chronic heart failure. A paradigm or epitaph for our times? Pitt B. **Circulation** 1994 Sep;90(3):1550-1
Decrease in myocardial ryanodine receptors and altered excitation-contraction coupling early in the development of heart failure. Vatner DE, et al. **Circulation** 1994 Sep; 90(3):1423-30
Angiotensin-converting enzyme inhibition prolongs survival and modifies the transition to heart failure in rats with pressure overload hypertrophy due to ascending aortic stenosis. Weinberg EO, et al. **Circulation** 1994 Sep; 90(3):1410-22

CARDIAC TAMPONADE

Lyme pericarditis leading to tamponade. Bruyn GA, et al. **Br J Rheumatol** 1994 Sep;33(9):862-6
Pericardial tamponade in chronic myelomonocytic leukemia. Mani S, et al. **Chest** 1994 Sep;106(3):967-70 (20 ref.)

CARDIAC VOLUME

Assessment of cardiac volumes and left ventricular mass by cine computed tomography before and after mitral balloon commissurotomy. Grover-McKay M, et al. **Am Heart J** 1994 Sep;128(3):533-9
Evaluation of cardiac function with magnetic resonance imaging. Pattynama PM, et al. **Am Heart J** 1994 Sep; 128(3):595-607 (87 ref.)

CARDIOLOGY

Independent departments of cardiology? [letter] Menken M. **Arch Intern Med** 1994 Sep 12;154(17):1988-9
Left ventricular end-systolic elastance is incorrectly estimated by the use of stepwise afterload variations in conscious, unsedated, autonomically intact dogs. Crottogini AJ, et al. **Circulation** 1994 Sep;90(3):1431-40
Direct thrombin inhibitors in cardiovascular medicine. Lefkovits J, et al. **Circulation** 1994 Sep;90(3):1522-36 (134 ref.)
Preventive cardiology and atherosclerotic disease. American College of Cardiology Prevention and Cardiovascular Disease Committee. **J Am Coll Cardiol** 1994 Sep;24(3):838
Snippets from mammoth cardiology meeting [news] James A. **Lancet** 1994 Sep 24;344(8926):879-80

CARDIOMYOPATHY, CONGESTIVE

Thyrotoxicosis associated with reversible dilated cardiomyopathy. Safirstein SM, et al. **Am Heart J** 1994 Sep;128(3):616-7
Effect of captopril on functional mitral regurgitation in dilated heart failure: a randomised double blind placebo controlled trial. Seneviratne B, et al. **Br Heart J** 1994 Jul; 72(1):63-8
Infantile dilated cardiomyopathy. Relation of outcome to left ventricular mechanics, hemodynamics, and histology at the time of presentation. Matitiau A, et al. **Circulation** 1994 Sep;90(3):1310-8
Autoimmune myocarditis induced in mice by cardiac C-protein. Cloning of complementary DNA encoding murine cardiac C-protein and partial characterization of the antigenic peptides. Kasahara H, et al. **J Clin Invest** 1994 Sep;94(3):1026-36
Why do beta-blockers help in idiopathic dilated cardiomyopathy—frequency mismatch? Asseman P, et al. **Lancet** 1994 Sep 17;344(8925):803-4
Evidence from family studies for autoimmunity in dilated cardiomyopathy. Caforio AL, et al. **Lancet** 1994 Sep 17; 344(8925):773-7

CARDIOMYOPATHY, HYPERTROPHIC

Symptomatic Japanese-type apical hypertrophic cardiomyopathy in a non-Asian patient: favorable response to treatment with verapamil. Zack PM, et al. **Am Heart J** 1994 Sep;128(3):613-6
Left ventricular wall thickness and regional systolic function in patients with hypertrophic cardiomyopathy. A three-dimensional tagged magnetic resonance imaging study. Dong SJ, et al. **Circulation** 1994 Sep;90(3):1200-9

CARDIOPULMONARY BYPASS

Pharmacokinetics of intravenous milrinone in patients undergoing cardiac surgery. Bailey JM, et al. **Anesthesiology** 1994 Sep;81(3):616-22
Use of Carmeda-coated femoral-femoral bypass during repair of traumatic aortic pseudoaneurysms. Contino JP, et al. **Arch Surg** 1994 Sep;129(9):933-7; discussion 937-9
Synthetic peptide thrombin inhibitor [letter] DeAnda A Jr, et al. **Circulation** 1994 Sep;90(3):1581-2
Experimental study of cerebral autoregulation during cardiopulmonary bypass with or without pulsatile perfusion. Sadahiro M, et al. **J Thorac Cardiovasc Surg** 1994 Sep;108(3):446-54

CARDIOPULMONARY RESUSCITATION

Retrograde coronary blood flow during cardiopulmonary resuscitation in swine: intracoronary Doppler evaluation. Kern KB, et al. **Am Heart J** 1994 Sep;128(3):490–9
Spontaneous gasping during cardiopulmonary resuscitation without mechanical ventilation. Noc M, et al. **Am J Respir Crit Care Med** 1994 Sep;150(3):861–4
Resuscitation and patients' views. Discuss implications with the patients [letter] Carter JA. **BMJ** 1994 Aug 6; 309(6951):409
Resuscitation and patients' view. Futile treatment need not be offered [letter] Dudley NJ. **BMJ** 1994 Aug 6; 309(6951):409
Resuscitation and patients' views. Is assumption of consent justified? [letter] Haas F. **BMJ** 1994 Aug 6;309(6951):408–9
Resuscitation and patients' views. Questioning may be misunderstood by patients [letter] Heller A, et al. **BMJ** 1994 Aug 6;309(6951):408
Resuscitation and patients' views. Explaining outcomes may change views [letter] Liddle J. **BMJ** 1994 Aug 6; 309(6951):408
Resuscitation and patients' views. Terminally ill patients may want to live [letter] Meystre CJ, et al. **BMJ** 1994 Aug 6;309(6951):409
Elderly patients and resuscitation. Some patients can benefit [letter] Wagg A, et al. **BMJ** 1994 Aug 6;309(6951):407–8
Elderly patients and resuscitation. Nurses' and doctors' views may differ [letter] Yip B, et al. **BMJ** 1994 Aug 6; 309(6951):408
Beta-adrenergic blockade reduces myocardial injury during experimental cardiopulmonary resuscitation. Ditchey RV, et al. **J Am Coll Cardiol** 1994 Sep;24(3):804–12
Ventricular fibrillation voltage as a monitor of the effectiveness of cardiopulmonary resuscitation. Noc M, et al. **J Lab Clin Med** 1994 Sep;124(3):421–6

CARDIOTOCOGRAPHY

Plymouth randomized control trial of cardiotocogram only versus ST waveform plus cardiotocogram for intrapartum monitoring in 2400 cases [letter] Reed NN, et al. **Am J Obstet Gynecol** 1994 Sep;171(3):867–8

CARDIOTONIC AGENTS

Pharmacokinetics of intravenous milrinone in patients undergoing cardiac surgery. Bailey JM, et al. **Anesthesiology** 1994 Sep;81(3):616–22

CARDIOVASCULAR DISEASES

Cardiovascular complications after radiofrequency catheter ablation of supraventricular tachyarrhythmias. Greene TO, et al. **Am J Cardiol** 1994 Sep 15;74(6):615–7
Changes in cardiovascular risk profile during the cessation of smoking. Terres W, et al. **Am J Med** 1994 Sep; 97(3):242–9
The future of community-based cardiovascular disease intervention studies [editorial] Winkleby MA. **Am J Public Health** 1994 Sep;84(9):1369–72
Absent septal q wave: a marker of the effects of abnormal activation pattern on left ventricular diastolic function. Xiao HB, et al. **Br Heart J** 1994 Jul;72(1):45–51
Cardiac rehabilitation programs. A statement for healthcare professionals from the American Heart Association. **Circulation** 1994 Sep;90(3):1602–10
Preventive cardiology and atherosclerotic disease. American College of Cardiology Prevention and Cardiovascular Disease Committee. **J Am Coll Cardiol** 1994 Sep;24(3):838
What to advise patients about drinking alcohol. The clinician's conundrum [editorial; comment] Pearson TA, et al. **JAMA** 1994 Sep 28;272(12):967–8. Comment on: JAMA 1994 Sep 28;272(12):929–33.
First AHA statement on tobacco and children [news] Skolnick AA. **JAMA** 1994 Sep 21;272(11):841
Free radicals, antioxidants, and human disease: curiosity, cause, or consequence? [see comments] Halliwell B. **Lancet** 1994 Sep 10;344(8924):721–4 (32 ref.). Comment in: Lancet 1994 Sep 10;344(8924):702.
No aspirin in red wine [letter] Janssen PL, et al. **Lancet** 1994 Sep 10;344(8924):762
More bad news for couch potatoes and smokers who atone through exercise. Mancini GB. **Lancet** 1994 Sep 3; 344(8923):629–30
Cardiovascular risk factors. Which ones can and should be remedied? Elliott WJ. **Postgrad Med** 1994 Sep 1; 96(3):49–50, 53–4, 58 passim (31 ref.)

CARDIOVASCULAR SYSTEM

Large arteries are more than passive conduits [editorial] Ramsey MW, et al. **Br Heart J** 1994 Jul;72(1):3–4
Hemorheological and cardiovascular responses to beta-endorphin and naloxone in healthy subjects and in patients with essential hypertension. Coppola L, et al. **J Clin Endocrinol Metab** 1994 Sep;79(3):826–30
Effects of music on cardiovascular reactivity among surgeons. Allen K, et al. **JAMA** 1994 Sep 21;272(11):882–4

CARDIOVIRUS INFECTIONS

Treatment of virus-induced myocardial injury with a novel immunomodulating agent, vesnarinone. Suppression of natural killer cell activity and tumor necrosis factor-alpha production. Matsui S, et al. **J Clin Invest** 1994 Sep; 94(3):1212–7

CAREER MOBILITY

Dietitians and a clinical ladder program: a successful combination. Watkins L, et al. **J Am Diet Assoc** 1994 Sep; 94(9):1038–9

CAREGIVERS

Who cares for young carers? [letter] Travis MJ, et al. **BMJ** 1994 Jul 30;309(6950):341
18 million family care-givers depressed, frustrated by lack of emotional support [news] **Hosp Health Netw** 1994 Sep 5;68(17):20

CARNITINE

Correlation between long-chain acylcarnitine in serum and myocardium after heart transplantation in humans. Olbrich HG, et al. **Am J Clin Nutr** 1994 Sep;60(3):414–7

CAROTENE

Interactions between alcohol and beta-carotene in patients with alcoholic liver disease. Ahmed S, et al. **Am J Clin Nutr** 1994 Sep;60(3):430–6
Effect of long-term administration of beta-carotene on lymphocyte subsets in humans. Murata T, et al. **Am J Clin Nutr** 1994 Oct;60(4):597–602
Vitamin E/beta carotene and lung cancer. Newton W. **J Fam Pract** 1994 Sep;39(3):291

CAROTENOIDS

Serum antioxidants and myocardial infarction. Are low levels of carotenoids and alpha-tocopherol risk factors for myocardial infarction? Street DA, et al. **Circulation** 1994 Sep;90(3):1154–61

CAROTID ARTERIES

Sequential three-dimensional time-of-flight MR angiography of the carotid arteries: value of variable excitation and postprocessing in reducing venetian blind artifact. Ding X, et al. **AJR Am J Roentgenol** 1994 Sep;163(3):683–8
Evidence for direct local effect of angiotensin in vascular hypertrophy. In vivo gene transfer of angiotensin converting enzyme. Morishita R, et al. **J Clin Invest** 1994 Sep;94(3):978–84
The spectrum of blunt injury to the carotid artery: a multicenter perspective. Cogbill TH, et al. **J Trauma** 1994 Sep;37(3):473–9

CAROTID ARTERY, COMMON

Case of the month: a fishy tale? Carotid artery perforation following a meal of haddock: was the culprit a fish bone? Taylor WJ, et al. **Br J Radiol** 1994 Aug;67(800):825–6
Measurement of carotid stenosis [letter] Rothwell PM, et al. **Lancet** 1994 Sep 10;344(8924):749–50

CAROTID ARTERY DISEASES

Carotid artery resection for cancer of the head and neck. Meleca RJ, et al. **Arch Otolaryngol Head Neck Surg** 1994 Sep;120(9):974–8
MR angiography in neurologic disease. Atlas SW. **Radiology** 1994 Oct;193(1):1–16 (99 ref.)
Carotid space mass [letter] Quint DJ. **Radiology** 1994 Oct; 193(1):281–2
The triad of left hemiplegia, hemihypesthesia, and homonymous hemianopsia: implications for rehabilitation. Nepomuceno CS, et al. **South Med J** 1994 Sep;87(9):905–8

CAROTID ARTERY, INTERNAL

Effects of polycythaemia and haemodilution on circulation in neonates. Mandelbaum VH, et al. **Arch Dis Child** 1994 Jul;71(1 Spec No):F53–4
Effects of red cell transfusion on cardiac output and blood flow velocities in cerebral and gastrointestinal arteries in premature infants. Nelle M, et al. **Arch Dis Child** 1994 Jul; 71(1 Spec No):F45–8

CAROTID ARTERY THROMBOSIS

Carotid space mass [letter] Quint DJ. **Radiology** 1994 Oct; 193(1):281–2

CAROTID STENOSIS

Carotid artery stenosis: a prospective comparison of CT angiography and conventional angiography. Cumming MJ, et al. **AJR Am J Roentgenol** 1994 Sep;163(3):517–23
Measurement of carotid stenosis [letter] Altman DG. **Lancet** 1994 Sep 10;344(8924):749; discussion 750
Measurement of carotid stenosis [letter] Rothwell PM, et al. **Lancet** 1994 Sep 10;344(8924):749–50
Measurement of internal carotid artery stenosis from source MR angiograms. Anderson CM, et al. **Radiology** 1994 Oct; 193(1):219–26
Intracranial vascular stenosis and occlusion: diagnostic accuracy of three-dimensional, Fourier transform, time-of-flight MR angiography. Korogi Y, et al. **Radiology** 1994 Oct;193(1):187–93

CARPAL BONES

Carpal instability. Stanley JK, et al. **J Bone Joint Surg Br** 1994 Sep;76(5):691–700 (74 ref.)
Concurrent perilunate dislocation in patients with elbow dislocation: case reports. Chen WS. **J Trauma** 1994 Sep; 37(3):504–7

CARPAL TUNNEL SYNDROME

Scleromyxoedema associated with synovitis and myopathy. Taylor AL, et al. **Br J Rheumatol** 1994 Sep;33(9):872–4

CARRIER PROTEINS

Insulin-like growth factor-binding proteins in the human fetus: tissue-specific protein secretion, immunologic characterization, and gene expression. Pannier EM, et al. **Am J Obstet Gynecol** 1994 Sep;171(3):746–52
Loss of major histocompatibility complex-encoded transporter associated with antigen presentation (TAP) in colorectal cancer. Kaklamanis L, et al. **Am J Pathol** 1994 Sep;145(3):505–9
Adhesion of committed human hematopoietic progenitors to synthetic peptides from the C-terminal heparin-binding domain of fibronectin: cooperation between the integrin alpha 4 beta 1 and the CD44 adhesion receptor. Verfaillie CM, et al. **Blood** 1994 Sep 15;84(6):1802–11
Polymorphisms of transporter associated with antigen processing genes in atopic dermatitis. Kuwata S, et al. **J Allergy Clin Immunol** 1994 Sep;94(3 Pt 2):565–74
Effect of insulin on the hepatic production of insulin-like growth factor-binding protein-1 (IGFBP-1), IGFBP-3, and IGF-I in insulin-dependent diabetes. Brismar K, et al. **J Clin Endocrinol Metab** 1994 Sep;79(3):872–8
Glucagon stimulates insulin-like growth factor binding protein-1 secretion in healthy subjects, patients with pituitary insufficiency, and patients with insulin-dependent diabetes mellitus. Hilding A, et al. **J Clin Endocrinol Metab** 1993 Nov;77(5):1142–7
Concentrations of insulin-like growth factor (IGF)-binding protein-3 (IGFBP-3), IGF, and IGFBP-3 protease activity in cerebrospinal fluid of children with leukemia, central nervous system tumor, or meningitis. Müller HL, et al. **J Clin Endocrinol Metab** 1993 Nov;77(5):1113–9
Aging is associated with decreased suppression of insulin-like growth factor binding protein-1 by insulin. Rutanen EM, et al. **J Clin Endocrinol Metab** 1993 Nov;77(5):1152–5
1,25-Dihydroxyvitamin D3 increases secretion of insulin-like growth factor binding protein-4 (IGFBP-4) by human osteoblast-like cells in vitro and elevates IGFBP-4 serum levels in vivo. Scharla SH, et al. **J Clin Endocrinol Metab** 1993 Nov;77(5):1190–7
Regulation of insulin-like growth factor (IGF) binding protein-5 in the T47D human breast carcinoma cell line by IGF-I and retinoic acid. Shemer J, et al. **J Clin Endocrinol Metab** 1993 Nov;77(5):1246–50
Use of insulin-like growth factor-binding protein-2 (IGFBP-2), IGFBP-3, and IGF-I for assessing growth hormone status in short children. Smith WJ, et al. **J Clin Endocrinol Metab** 1993 Nov;77(5):1294–9
Specificity and sensitivity of immunocytochemistry for detecting P-glycoprotein in haematological malignancies. Gala JL, et al. **J Clin Pathol** 1994 Jul;47(7):619–24
Persistent acylation of high-molecular-weight penicillin-binding proteins by penicillin induces the postantibiotic effect in Streptococcus pyogenes. Yan S, et al. **J Infect Dis** 1994 Sep;170(3):609–14
Multidrug resistance in acute myeloid leukaemia with inversion in chromosome 16 or FAB M4Eo subtype [letter] Zöchbauer S, et al. **Lancet** 1994 Sep 24;344(8926):894

CARRIER STATE

Outcome of methicillin-resistant Staphylococcus aureus carriage [letter] Bendall RP, et al. **Lancet** 1994 Sep 17; 344(8925):819

CARTILAGE, ARTICULAR

Fat-suppressed spoiled GRASS imaging of knee hyaline cartilage: technique optimization and comparison with conventional MR imaging. Disler DG, et al. **AJR Am J Roentgenol** 1994 Oct;163(4):887–92
Detection and staging of chondromalacia patellae: relative efficacies of conventional MR imaging, MR arthrography, and CT arthrography. Gagliardi JA, et al. **AJR Am J Roentgenol** 1994 Sep;163(3):629–36
The femoral sulcus in children. An ultrasonographic study. Nietosvaara Y. **J Bone Joint Surg Br** 1994 Sep;76(5):807–9
How successful is TMJ disc suturing? [letter] Hall HD. **J Oral Maxillofac Surg** 1994 Oct;52(10):1098–9
Treatment of deep cartilage defects in the knee with autologous chondrocyte transplantation [see comments]

CARTILAGE, ARTICULAR

Brittberg M, et al. **N Engl J Med** 1994 Oct 6;331(14):889-95 . Comment in: N Engl J Med 1994 Oct 6;331(14):940-1.
Chondrocyte transplantation--one answer to an old question [editorial; comment] Mankin HJ. **N Engl J Med** 1994 Oct 6;331(14):940-1. Comment on: N Engl J Med 1994 Oct 6;331(14):889-95.

CARTILAGE DISEASES

Detection and staging of chondromalacia patellae: relative efficacies of conventional MR imaging, MR arthrography, and CT arthrography. Gagliardi JA, et al. **AJR Am J Roentgenol** 1994 Sep;163(3):629-36

CATARACT

Antioxidants and eye disease. Christen WG Jr. **Am J Med** 1994 Sep 26;97(3A):14S-17S; discussion 22S-28S (31 ref.)

CATCHMENT AREA (HEALTH)

Boston. The 'health care capital' faces up to market-based reform. Cleary A. **Hosp Health Netw** 1994 Sep 20;68(18):58, 60, 62
Hospital readmission rates for cohorts of Medicare beneficiaries in Boston and New Haven [see comments] Fisher ES, et al. **N Engl J Med** 1994 Oct 13;331(15):989-95 . Comment in: N Engl J Med 1994 Oct 13;331(15):1017-8.

CATHETER ABLATION

Right ventricular outflow tract ventricular tachycardia associated with an aneurysmal malformation: use of transesophageal echocardiography during low-energy, direct-current ablation. Gill JS, et al. **Am Heart J** 1994 Sep;128(3):620-3
Pseudorecurrence of paroxysmal supraventricular tachycardia after radiofrequency catheter ablation. Grossman DS, et al. **Am Heart J** 1994 Sep;128(3):516-9
Evolving concepts in radiofrequency catheter ablation of atrioventricular nodal reentry tachycardia. Trohman RG, et al. **Am Heart J** 1994 Sep;128(3):586-95
Cardiovascular complications after radiofrequency catheter ablation of supraventricular tachyarrhythmias. Greene TO, et al. **Am J Cardiol** 1994 Sep 15;74(6):615-7
Frequency of atrioventricular valve dysfunction after radiofrequency catheter ablation via the atrial approach in children. Lau YR, et al. **Am J Cardiol** 1994 Sep 15; 74(6):617-8
Clinical and electrophysiologic features and role of catheter ablation techniques in adult patients with automatic atrioventricular junctional tachycardia. Scheinman MM, et al. **Am J Cardiol** 1994 Sep 15;74(6):565-72
Radiofrequency catheter ablation in patients with Wolff-Parkinson-White syndrome. Thakur RK, et al. **Can Med Assoc J** 1994 Sep 15;151(6):771-6
Temperature monitoring during radiofrequency catheter ablation procedures using closed loop control. Atakr Multicenter Investigators Group. Calkins H, et al. **Circulation** 1994 Sep;90(3):1279-86
Sustained atrial tachycardia in adult patients. Electrophysiological characteristics, pharmacological response, possible mechanisms, and effects of radiofrequency ablation [see comments] Chen SA, et al. **Circulation** 1994 Sep;90(3):1262-78. Comment in: Circulation 1994 Sep;90(3):1576-7.
Electrocardiographic characteristics and catheter ablation of parahissian accessory pathways. Haissaguerre M, et al. **Circulation** 1994 Sep;90(3):1124-8
Catheter ablation for cardiac arrhythmias: clinical applications, personnel and facilities. American College of Cardiology Cardiovascular Technology Assessment Committee. **J Am Coll Cardiol** 1994 Sep;24(3):828-33 (54 ref.)
Radiofrequency catheter modification of atrioventricular conduction to control the ventricular rate during atrial fibrillation [see comments] Williamson BD, et al. **N Engl J Med** 1994 Oct 6;331(14):910-7. Comment in: N Engl J Med 1994 Oct 6;331(14):944-5.

CATHETERIZATION

Use of a stone basket to treat lysis-resistant clot after pulse-spray thrombolysis of an occluded hemodialysis graft. Sandhu JS, et al. **AJR Am J Roentgenol** 1994 Oct; 163(4):957-9
Inadvertent catheterization of the hepatic artery during placement of transjugular intrahepatic portosystemic shunts. Kerlan RK Jr, et al. **Radiology** 1994 Oct; 193(1):273-6

CATHETERIZATION, CENTRAL VENOUS

Greenfield inferior vena cava filter dislodged during central venous catheter placement. Marelich GP, et al. **Chest** 1994 Sep;106(3):957-9 (6 ref.)
Pleural effusion associated with ipsilateral breast and arm edema as a complication of subclavian vein catheterization and arteriovenous fistula formation for hemodialysis. Wright RS, et al. **Chest** 1994 Sep;106(3):950-2 (9 ref.)

CATHETERIZATION, PERIPHERAL

Improvement of the left broncho-cath double-lumen tube [letter] Yahagi N, et al. **Anesthesiology** 1994 Sep;81(3):781-2
Nonphysician placement of arterial catheters [letter] Dieter RA Jr. **Chest** 1994 Sep;106(3):984

CATHETERS, INDWELLING

Massive atelectasis with respiratory arrest due to transtracheal oxygen catheter-related mass formation [letter] Ulstad DR, et al. **Chest** 1994 Sep;106(3):982

CATHOLICISM

The Vatican and the Cairo conference on population and development [letter] Poole J. **Lancet** 1994 Sep 3; 344(8923):679
Common sense prevailing at population conference [news] Potts M. **Lancet** 1994 Sep 17;344(8925):809

CATTLE

Safety of milk from cows treated with bovine somatotrophin [letter] Challacombe DN, et al. **Lancet** 1994 Sep 17; 344(8925):815-6

CAUCASOID RACE

Serum lipoproteins in African Americans and whites with non-insulin-dependent diabetes in the US population. Cowie CC, et al. **Circulation** 1994 Sep;90(3):1185-93
Body composition and gonadal steroids in older white and black women. Kleerekoper M, et al. **J Clin Endocrinol Metab** 1994 Sep;79(3):775-9
Risk factors for fetal death in white, black, and Hispanic women. Collaborative Group on Preterm Birth Prevention. Copper RL, et al. **Obstet Gynecol** 1994 Oct;84(4):490-5

CAUDA EQUINA

Hypertrophic Charcot-Marie-Tooth disease: MR imaging findings [letter] Friedman DP, et al. **AJR Am J Roentgenol** 1994 Sep;163(3):749-50

CAUDATE NUCLEUS

Increase in caudate nuclei volumes of first-episode schizophrenic patients taking antipsychotic drugs. Chakos MH, et al. **Am J Psychiatry** 1994 Oct;151(10):1430-6

CAUSALGIA

Sympathetic maintained pain (causalgia) associated with a demonstrable peripheral-nerve lesion. Operative treatment. Jupiter JB, et al. **J Bone Joint Surg Am** 1994 Sep; 76(9):1376-84

CAUSE OF DEATH

Your role in death investigations. Davis GJ. **Am J Nurs** 1994 Sep;94(9):39-41
Drinking behavior in relation to cause of death among US adults. Li G, et al. **Am J Public Health** 1994 Sep; 84(9):1402-6

CEFAZOLIN

Randomized comparison trial of teicoplanin i.v., teicoplanin i.m., and cefazolin therapy for skin and soft tissue infections caused by gram-positive bacteria. Chirurgi VA, et al. **South Med J** 1994 Sep;87(9):875-80

CEFOTETAN

Cefotetan: a second-generation cephalosporin active against anaerobic bacteria. Committee on Antimicrobial Agents, Canadian Infectious Disease Society. Gribble MJ. **Can Med Assoc J** 1994 Sep 1;151(5):537-42

CEFTRIAXONE

Incubating syphilis in patients treated for gonorrhea: a comparison of treatment regimens. Peterman TA, et al. **J Infect Dis** 1994 Sep;170(3):689-92

CELIAC ARTERY

Arterial abnormalities following orthotopic liver transplantation: arteriographic findings and correlation with Doppler sonographic findings. Dravid VS, et al. **AJR Am J Roentgenol** 1994 Sep;163(3):585-9
Effects of polycythaemia and haemodilution on circulation in neonates. Mandelbaum VH, et al. **Arch Dis Child** 1994 Jul;71(1 Spec No):F53-4
Effects of red cell transfusion on cardiac output and blood flow velocities in cerebral and gastrointestinal arteries in premature infants. Nelle M, et al. **Arch Dis Child** 1994 Jul; 71(1 Spec No):F45-8

CELIAC DISEASE

Abnormal gastrointestinal motility in patients with celiac sprue. Bassotti G, et al. **Dig Dis Sci** 1994 Sep;39(9):1947-54
IgA antibodies to jejunum. Specific immunity directed against target organ of gluten-sensitive enteropathy. Volta U, et al. **Dig Dis Sci** 1994 Sep;39(9):1924-9

CELL ADHESION

Adhesion of committed human hematopoietic progenitors to synthetic peptides from the C-terminal heparin-binding domain of fibronectin: cooperation between the integrin alpha 4 beta 1 and the CD44 adhesion receptor. Verfaillie CM, et al. **Blood** 1994 Sep 15;84(6):1802-11
Evidence that glucose increases monocyte binding to human aortic endothelial cells. Kim JA, et al. **Diabetes** 1994 Sep; 43(9):1103-7
Monocyte adhesion in patients with bone marrow fibrosis is required for the production of fibrogenic cytokines. Potential role for interleukin-1 and TGF-beta. Rameshwar P, et al. **J Immunol** 1994 Sep 15;153(6):2819-30

CELL ADHESION MOLECULES

Drug-induced expression of intercellular adhesion molecule-1 on lesional keratinocytes in fixed drug eruption. Teraki Y, et al. **Am J Pathol** 1994 Sep;145(3):550-60
Expression of endothelial cell adhesion molecules in human bronchial xenografts. Pilewski JM, et al. **Am J Respir Crit Care Med** 1994 Sep;150(3):795-801
Soluble intracellular adhesion molecule 1 in bronchoalveolar lavage fluid of allergic subjects following segmental antigen challenge. Takahashi N, et al. **Am J Respir Crit Care Med** 1994 Sep;150(3):704-9
Platelet alpha-granule and plasma membrane share two new components: CD9 and PECAM-1. Cramer EM, et al. **Blood** 1994 Sep 15;84(6):1722-30
Regulation of endothelial and mesothelial cell function by interleukin-13: selective induction of vascular cell adhesion molecule-1 and amplification of interleukin-6 production. Sironi M, et al. **Blood** 1994 Sep 15;84(6):1913-21
In vitro modulation of the invasive and metastatic potentials of human renal cell carcinoma by interleukin-2 and/or interferon-alpha gene transfer. Hathorn RW, et al. **Cancer** 1994 Oct 1;74(7):1904-11
Evidence that glucose increases monocyte binding to human aortic endothelial cells. Kim JA, et al. **Diabetes** 1994 Sep; 43(9):1103-7
Circulating soluble intercellular adhesion molecule-1 (sICAM-1) in active inflammatory bowel disease. Nielsen OH, et al. **Dig Dis Sci** 1994 Sep;39(9):1918-23
The role of adhesion molecules in human eosinophil and basophil recruitment. Bochner BS, et al. **J Allergy Clin Immunol** 1994 Sep;94(3 Pt 1):427-38; quiz 439 (110 ref.)
A functional integrin ligand on the surface of platelets: intercellular adhesion molecule-2. Diacovo TG, et al. **J Clin Invest** 1994 Sep;94(3):1243-51
Upregulation of ICAM-1 by Plasmodium falciparum: in vitro and in vivo studies. Graninger W, et al. **J Clin Pathol** 1994 Jul;47(7):653-6
Quantitation of L-selectin and CD18 expression on rabbit neutrophils during CD18-independent and CD18-dependent emigration in the lung. Burns AR, et al. **J Immunol** 1994 Oct 1;153(7):3177-88
Quantitation of ICAM-1 expression in mouse lung during pneumonia. Burns AR, et al. **J Immunol** 1994 Oct 1; 153(7):3189-98
Activation of NF-kappa B and induction of vascular cell adhesion molecule-1 and intracellular adhesion molecule-1 expression in human glial cells by IL-1. Modulation by antioxidants. Moynagh PN, et al. **J Immunol** 1994 Sep 15; 153(6):2681-90
Monocyte vesiculation is a possible mechanism for dissemination of membrane-associated procoagulant activities and adhesion molecules after stimulation by lipopolysaccharide. Satta N, et al. **J Immunol** 1994 Oct 1;153(7):3245-55
Involvement of LFA-1/intracellular adhesion molecule-1-dependent cell adhesion in CD40-mediated inhibition of human B lymphoma cell death induced by surface IgM crosslinking. Sumimoto S, et al. **J Immunol** 1994 Sep 15;153(6):2488-96

CELL COMMUNICATION

Cellular antisocial behavior leads to gastrointestinal malignancies [editorial; comment] Weiser MM. **Gastroenterology** 1994 Sep;107(3):881-3. Comment on: Gastroenterology 1994 Sep;107(3):701-11.

CELL CYCLE

The tetrapeptide AcSDKP specifically blocks the cycling of primitive normal but not leukemic progenitors in long-term culture: evidence for an indirect mechanism. Cashman JD, et al. **Blood** 1994 Sep 1;84(5):1534-42

CELL DEGRANULATION

Platelet alpha-granule release in cocaine users. Rinder HM, et al. **Circulation** 1994 Sep;90(3):1162-7
In vitro platelet degranulation by contrast media: clinical relevance? [letter] Stormorken H, et al. **Circulation** 1994 Sep;90(3):1580-1

CELL DIFFERENTIATION

Tumor necrosis factor-alpha (TNF-alpha) potently enhances in vitro macrophage production from primitive murine hematopoietic progenitor cells in combination with stem cell factor and interleukin-7: novel stimulatory role of p55 TNF receptors. Fahlman C, et al. **Blood** 1994 Sep 1; 84(5):1528-33

Activation of Ras and formation of GAP complex during TPA-induced monocytic differentiation of HL-60 cells. Katagiri K, et al. **Blood** 1994 Sep 15;84(6):1780-9

Human CD34+ fetal liver stem cells differentiate to T cells in a mouse thymic microenvironment. Plum J, et al. **Blood** 1994 Sep 1;84(5):1587-93

CELL DIVISION

1 alpha,25-Dihydroxy-20-epi-vitamin D3: an extraordinarily potent inhibitor of leukemic cell growth in vitro. Elstner E, et al. **Blood** 1994 Sep 15;84(6):1960-7

Role for low-affinity receptor for IgE (CD23) in normal and leukemic B-cell proliferation. Fournier S, et al. **Blood** 1994 Sep 15;84(6):1881-6

The immunosuppressant rapamycin blocks in vitro responses to hematopoietic cytokines and inhibits recovering but not steady-state hematopoiesis in vivo. Quesniaux VF, et al. **Blood** 1994 Sep 1;84(5):1543-52

Activation of early response genes and cell proliferation by human interleukin-3, granulocyte-macrophage colony-stimulating factor, and interleukin-5 receptors: comparison with human interleukin-4 receptor signaling. Chen JX, et al. **J Allergy Clin Immunol** 1994 Sep;94(3 Pt 2):605-11

CELL FUSION

Expression of fusion regulatory proteins (FRPs) on human peripheral blood monocytes. Induction of homotypic cell aggregation and formation of multinucleated giant cells by anti-FRP-1 monoclonal antibodies. Tabata N, et al. **J Immunol** 1994 Oct 1;153(7):3256-66

CELL MEMBRANE

Platelet alpha-granule and plasma membrane share two new components: CD9 and PECAM-1. Cramer EM, et al. **Blood** 1994 Sep 15;84(6):1722-30

CELL NUCLEUS

Delicate longitudinal nuclear grooves in childhood ependymomas. Craver RD, et al. **Arch Pathol Lab Med** 1994 Sep;118(9):919-21

Diagnostic and prognostic value of DNA ploidy and cell nuclearity in ultrasound-guided liver biopsies. Melchiorri C, et al. **Cancer** 1994 Sep 15;74(6):1713-9

CELL TRANSPLANTATION

Treatment of deep cartilage defects in the knee with autologous chondrocyte transplantation [see comments] Brittberg M, et al. **N Engl J Med** 1994 Oct 6;331(14):889-95 . Comment in: N Engl J Med 1994 Oct 6;331(14):940-1.

Chondrocyte transplantation--one answer to an old question [editorial; comment] Mankin HJ. **N Engl J Med** 1994 Oct 6;331(14):940-1. Comment on: N Engl J Med 1994 Oct 6;331(14):889-95.

CELLULITIS

Acute orbital cellulitis after peribulbar injection [letter] Hofbauer JD, et al. **Am J Ophthalmol** 1994 Sep 15; 118(3):391-2

Magnetic resonance imaging in adults presenting with severe acute infectious cellulitis. Saiag P, et al. **Arch Dermatol** 1994 Sep;130(9):1150-8

CENTRAL NERVOUS SYSTEM DISEASES

Advances in perinatal neurosonography. Cohen HL, et al. **AJR Am J Roentgenol** 1994 Oct;163(4):801-10 (100 ref.)

Emergency imaging of patients with resolved neurologic deficits: value of immediate cranial CT. Reinus WR, et al. **AJR Am J Roentgenol** 1994 Sep;163(3):667-70

Zidovudine reduces intrathecal immunoactivation in patients with early human immunodeficiency virus type 1 infection. Elovaara I, et al. **Arch Neurol** 1994 Sep;51(9):943-50

Update on central nervous system cytopathology. I. Cerebrospinal fluid. Bell JE. **J Clin Pathol** 1994 Jul; 47(7):573-8

CENTRAL NERVOUS SYSTEM NEOPLASMS

Concentrations of insulin-like growth factor (IGF)-binding protein-3 (IGFBP-3), IGF, and IGFBP-3 protease activity in cerebrospinal fluid of children with leukemia, central nervous system tumor, or meningitis. Müller HL, et al. **J Clin Endocrinol Metab** 1993 Nov;77(5):1113-9

CENTRAL VENOUS PRESSURE

Brain edema formation after brain injury, shock, and resuscitation: effects of venous and arterial pressure. Trevisani GT, et al. **J Trauma** 1994 Sep;37(3):452-8

CEREALS

Grain dust-induced airflow obstruction and inflammation of the lower respiratory tract. Clapp WD, et al. **Am J Respir Crit Care Med** 1994 Sep;150(3):611-7

Longitudinal estimates of pulmonary function decline in grain workers. Pahwa P, et al. **Am J Respir Crit Care Med** 1994 Sep;150(3):656-62

CEREBELLAR DISEASES

Crossed cerebellar atrophy after supratentorial hemispheric atrophy: CT findings [letter] Gupta N, et al. **AJR Am J Roentgenol** 1994 Sep;163(3):750

CEREBELLUM

Crossed cerebellar atrophy after supratentorial hemispheric atrophy: CT findings [letter] Gupta N, et al. **AJR Am J Roentgenol** 1994 Sep;163(3):750

CEREBRAL ANEURYSM

MR angiography in neurologic disease. Atlas SW. **Radiology** 1994 Oct;193(1):1-16 (99 ref.)

Intracranial aneurysms: diagnostic accuracy of three-dimensional, Fourier transform, time-of-flight MR angiography. Korogi Y, et al. **Radiology** 1994 Oct; 193(1):181-6

Carotid space mass [letter] Quint DJ. **Radiology** 1994 Oct; 193(1):281-2

CEREBRAL ANGIOGRAPHY

Carotid artery stenosis: a prospective comparison of CT angiography and conventional angiography. Cumming MJ, et al. **AJR Am J Roentgenol** 1994 Sep;163(3):517-23

Comparison of hand injection with mechanical injection for digital subtraction selective cerebral angiography. Hughes DG, et al. **Br J Radiol** 1994 Aug;67(800):786-9

CEREBRAL ARTERIES

Brain microvessels: factors altering their patency after the occlusion of a middle cerebral artery (Wistar rat). Garcia JH, et al. **Am J Pathol** 1994 Sep;145(3):728-40

Effect of halothane on large-conductance calcium-dependent potassium channels in cerebrovascular smooth muscle cells of the rat. Hong Y, et al. **Anesthesiology** 1994 Sep;81(3):649-56

Effects of red cell transfusion on cardiac output and blood flow velocities in cerebral and gastrointestinal arteries in premature infants. Nelle M, et al. **Arch Dis Child** 1994 Jul; 71(1 Spec No):F45-8

CEREBRAL ARTERIOSCLEROSIS

Interventional neurovascular techniques for cerebral revascularization in the treatment of stroke. Higashida RT, et al. **AJR Am J Roentgenol** 1994 Oct;163(4):793-800 (52 ref.)

MR angiography in neurologic disease. Atlas SW. **Radiology** 1994 Oct;193(1):1-16 (99 ref.)

CEREBRAL ARTERIOVENOUS MALFORMATIONS

Advances in perinatal neurosonography. Cohen HL, et al. **AJR Am J Roentgenol** 1994 Oct;163(4):801-10 (100 ref.)

Intracranial MR angiography: comparison of single-volume three-dimensional time-of-flight and multiple overlapping thin slab acquisition techniques. Davis WL, et al. **AJR Am J Roentgenol** 1994 Oct;163(4):915-20

MR angiography in neurologic disease. Atlas SW. **Radiology** 1994 Oct;193(1):1-16 (99 ref.)

CEREBRAL ARTERY DISEASES

Intracranial vascular stenosis and occlusion: diagnostic accuracy of three-dimensional, Fourier transform, time-of-flight MR angiography. Korogi Y, et al. **Radiology** 1994 Oct;193(1):187-93

Doppler enhancement with SH U 508A in multiple vascular regions. Schwarz KQ, et al. **Radiology** 1994 Oct; 193(1):195-201

CEREBRAL CORTEX

Restoration of thalamocortical activity after posteroventral pallidotomy in Parkinson's disease [letter] Ceballos-Baumann AO, et al. **Lancet** 1994 Sep 17; 344(8925):814

CEREBRAL HEMORRHAGE

Diagnosis of intraventricular hemorrhage in the newborn: value of sonography via the posterior fontanelle. Anderson N, et al. **AJR Am J Roentgenol** 1994 Oct;163(4):893-6

Delayed intracranial hemorrhage in children after suboccipital craniectomy. Nixon KT, et al. **AJR Am J Roentgenol** 1994 Oct;163(4):897-900

Radiological case of the month. Neonatal alloimmune thrombocytopenia. Riley TF, et al. **Arch Pediatr Adolesc Med** 1994 Sep;148(9):951-2

Metoprolol for action tremor following intracerebral hemorrhage. Dove CA, et al. **Arch Phys Med Rehabil** 1994 Sep;75(9):1011-4

Significance of elevated pancreatic enzymes in intracranial bleeding. Justice AD, et al. **South Med J** 1994 Sep; 87(9):889-93

CEREBRAL INFARCTION

Spontaneous reperfusion of cerebral infarcts in patients with acute stroke. Incidence, time course, and clinical outcome in the Copenhagen Stroke Study. Jørgensen HS, et al. **Arch Neurol** 1994 Sep;51(9):865-73

Stroke and cerebral infarcts in children infected with human immunodeficiency virus. Philippet P, et al. **Arch Pediatr Adolesc Med** 1994 Sep;148(9):965-70

Metoprolol for action tremor following intracerebral hemorrhage. Dove CA, et al. **Arch Phys Med Rehabil** 1994 Sep;75(9):1011-4

Posterior communicating artery and ischemic stroke [letter] Bowen JR. **N Engl J Med** 1994 Oct 13;331(15):1021

Posterior communicating artery and ischemic stroke [letter] Brown WD, et al. **N Engl J Med** 1994 Oct 13; 331(15):1020-1; discussion 1021

CEREBRAL ISCHEMIA

Evidence that patent foramen ovale is not a risk factor for cerebral ischemia in the elderly. Jones EF, et al. **Am J Cardiol** 1994 Sep 15;74(6):596-9

Guidelines for the management of patients with acute ischemic stroke. A statement for healthcare professionals from a special writing group of the Stroke Council, American Heart Association. Adams HP Jr, et al. **Circulation** 1994 Sep;90(3):1588-601

Ischemia-reperfusion injury: enthusiasm in laboratory research but dilemma in clinical trials? [letter] Lehr HA, et al. **Circulation** 1994 Sep;90(3):1580

Posterior communicating artery and ischemic stroke [letter] Bowen JR. **N Engl J Med** 1994 Oct 13;331(15):1021

Posterior communicating artery and ischemic stroke [letter] Brown WD, et al. **N Engl J Med** 1994 Oct 13; 331(15):1020-1; discussion 1021

CEREBRAL ISCHEMIA, TRANSIENT

Interventional neurovascular techniques for cerebral revascularization in the treatment of stroke. Higashida RT, et al. **AJR Am J Roentgenol** 1994 Oct;163(4):793-800 (52 ref.)

CEREBRAL PALSY

Intrapartum care and cerebral palsy [letter] Beavis EL. **BMJ** 1994 Aug 6;309(6951):413-4

Spontaneous fractures in children and adolescents with cerebral palsy. Lingam S, et al. **BMJ** 1994 Jul 23; 309(6949):265

CEREBRAL VENTRICLE NEOPLASMS

Intraventricular cerebral neuroblastoma. Analysis of subtypes and comparison with hemispheric neuroblastoma. Rhodes RH, et al. **Arch Pathol Lab Med** 1994 Sep;118(9):897-911 (104 ref.)

CEREBRAL VENTRICLES

Diagnosis of intraventricular hemorrhage in the newborn: value of sonography via the posterior fontanelle. Anderson N, et al. **AJR Am J Roentgenol** 1994 Oct;163(4):893-6

CEREBROVASCULAR CIRCULATION

Acute ethanol-induced changes in cerebral blood flow. Tiihonen J, et al. **Am J Psychiatry** 1994 Oct;151(10):1505-8

Effects of eltanolone on cerebral blood flow and metabolism in healthy volunteers. Wolff J, et al. **Anesthesiology** 1994 Sep;81(3):623-7

Effect of fetal brainsparing on the early neonatal cerebral circulation. Scherjon SA, et al. **Arch Dis Child** 1994 Jul; 71(1 Spec No):F11-5

Reduction of cerebral blood flow in older depressed patients. Lesser IM, et al. **Arch Gen Psychiatry** 1994 Sep; 51(9):677-86

Spontaneous reperfusion of cerebral infarcts in patients with acute stroke. Incidence, time course, and clinical outcome in the Copenhagen Stroke Study. Jørgensen HS, et al. **Arch Neurol** 1994 Sep;51(9):865-73

Experimental study of cerebral autoregulation during cardiopulmonary bypass with or without pulsatile perfusion. Sadahiro M, et al. **J Thorac Cardiovasc Surg** 1994 Sep;108(3):446-54

CEREBROVASCULAR DISORDERS

Intracranial MR angiography: comparison of single-volume three-dimensional time-of-flight and multiple overlapping thin slab acquisition techniques. Davis WL, et al. **AJR Am J Roentgenol** 1994 Oct;163(4):915-20

Interventional neurovascular techniques for cerebral revascularization in the treatment of stroke. Higashida RT, et al. **AJR Am J Roentgenol** 1994 Oct;163(4):793-800 (52 ref.)

Spontaneous reperfusion of cerebral infarcts in patients with acute stroke. Incidence, time course, and clinical outcome in the Copenhagen Stroke Study. Jørgensen HS, et al. **Arch Neurol** 1994 Sep;51(9):865-73

Stroke and cerebral infarcts in children infected with human immunodeficiency virus. Philippet P, et al. **Arch Pediatr Adolesc Med** 1994 Sep;148(9):965-70

Meta-analyses [letter] Counsell C. **Arch Phys Med Rehabil** 1994 Sep;75(9):1023

Treating hypertension after stroke [letter] Davenport RJ. **BMJ** 1994 Sep 10;309(6955):669

Treating hypertension after stroke [letter] Macfarlane CR. **BMJ** 1994 Aug 6;309(6951):410-1

Guidelines for the management of patients with acute ischemic stroke. A statement for healthcare professionals from a special writing group of the Stroke Council, American Heart Association. Adams HP Jr, et al. **Circulation** 1994 Sep;90(3):1588-601

Geographical variations in plasma viscosity and relation to coronary event rates. Koenig W, et al. **Lancet** 1994 Sep 10;344(8924):711-4

Day-night changes of ambulatory blood pressure in patients with ischaemic cerebrovascular damage [letter] Prattichizzo FA, et al. **Lancet** 1994 Sep 24;344(8926):897

The triad of left hemiplegia, hemihypesthesia, and homonymous hemianopsia: implications for rehabilitation. Nepomuceno CS, et al. **South Med J** 1994 Sep;87(9):905-8

Carotid endarterectomy in the very elderly: is it worthwhile? Perler BA, et al. **Surgery** 1994 Sep;116(3):479-83

CERVICAL INTRAEPITHELIAL NEOPLASIA

Nucleolar organizer regions and cervical intraepithelial neoplasia among women with human immunodeficiency virus infection. Spinillo A, et al. **Am J Obstet Gynecol** 1994 Sep;171(3):773-7

Identification of the MN antigen as a diagnostic biomarker of cervical intraepithelial squamous and glandular neoplasia and cervical carcinomas. Liao SY, et al. **Am J Pathol** 1994 Sep;145(3):598-609

Cervical intraepithelial neoplasia: current management options. Brotzman GL, et al. **J Fam Pract** 1994 Sep; 39(3):271-8 (81 ref.)

Anesthetic blocks for loop electrosurgical excision procedure. Harper DM, et al. **J Fam Pract** 1994 Sep; 39(3):249-56

Cervical intraepithelial neoplasia in women infected with human immunodeficiency virus: prevalence, risk factors, and validity of Papanicolaou smears. New York Cervical Disease Study. Wright TC Jr, et al. **Obstet Gynecol** 1994 Oct;84(4):591-7

CERVICAL VERTEBRAE

Dynamic MR of the cervical spine: low-cost technique for rapid-scanning MR facilities [letter] Emberton P, et al. **AJR Am J Roentgenol** 1994 Oct;163(4):998

Cervical epidural spinal infection: MR imaging characteristics. Friedmand DP, et al. **AJR Am J Roentgenol** 1994 Sep;163(3):699-704

Use of magnetization transfer for improved contrast on gradient-echo MR images of the cervical spine. Finelli DA, et al. **Radiology** 1994 Oct;193(1):165-71

Judicial hanging: postmortem radiographic, CT, and MR imaging features with autopsy confirmation. Wallace SK, et al. **Radiology** 1994 Oct;193(1):263-7

CERVIX NEOPLASMS

Nucleolar organizer regions and cervical intraepithelial neoplasia among women with human immunodeficiency virus infection. Spinillo A, et al. **Am J Obstet Gynecol** 1994 Sep;171(3):773-7

Identification of the MN antigen as a diagnostic biomarker of cervical intraepithelial squamous and glandular neoplasia and cervical carcinomas. Liao SY, et al. **Am J Pathol** 1994 Sep;145(3):598-609

Cancer prevention in primary care. Screening for cervical cancer. Austoker J. **BMJ** 1994 Jul 23;309(6949):241-8 (22 ref.)

Management of mild dyskaryosis [letter] Merriman H, et al. **BMJ** 1994 Aug 6;309(6951):412-3

Management of cervical dyskaryosis. Accurate diagnosis is essential [letter] Robertson JH, et al. **BMJ** 1994 Jul 23; 309(6949):268-9

Management of cervical dyskaryosis. National guidelines are not followed [letter] Saha A, et al. **BMJ** 1994 Jul 23; 309(6949):268

Management of women with mild dyskaryosis. Cytological surveillance avoids overtreatment. Shafi MI. **BMJ** 1994 Sep 3;309(6954):590-1

Management of women with mild dyskaryosis. Immediate referral to colposcopy is safer. Soutter WP. **BMJ** 1994 Sep 3;309(6954):591-2

Human papillomavirus detection by hybrid capture and its possible clinical use. Farthing A, et al. **J Clin Pathol** 1994 Jul;47(7):649-52

Evaluation of the endocervical Cytobrush and Cervex-Brush in pregnant women. Paraiso MF, et al. **Obstet Gynecol** 1994 Oct;84(4):539-43

Cervical intraepithelial neoplasia in women infected with human immunodeficiency virus: prevalence, risk factors, and validity of Papanicolaou smears. New York Cervical Disease Study. Wright TC Jr, et al. **Obstet Gynecol** 1994 Oct;84(4):591-7

CERVIX UTERI

The uterine cervix on in vitro and in vivo MR images: a study of zonal anatomy and vascularity using an enveloping cervical coil. deSouza NM, et al. **AJR Am J Roentgenol** 1994 Sep;163(3):607-12

Identification of the MN antigen as a diagnostic biomarker of cervical intraepithelial squamous and glandular neoplasia and cervical carcinomas. Liao SY, et al. **Am J Pathol** 1994 Sep;145(3):598-609

Management of cervical dyskaryosis. Cytological surveillance will still be necessary [letter] Herbert A. **BMJ** 1994 Jul 23;309(6949):269

Management of cervical dyskaryosis. Regular follow up is the key [letter] Jenkins D, et al. **BMJ** 1994 Jul 23; 309(6949):269

Management of cervical dyskaryosis. Colposcopy is not cost effective [letter] Jones MH, et al. **BMJ** 1994 Jul 23; 309(6949):268

Management of cervical dyskaryosis. No easy answer [letter] Raffle AE, et al. **BMJ** 1994 Jul 23;309(6949):270

Management of cervical dyskaryosis. Accurate diagnosis is essential [letter] Robertson JH, et al. **BMJ** 1994 Jul 23; 309(6949):268-9

Management of cervical dyskaryosis. National guidelines are not followed [letter] Saha A, et al. **BMJ** 1994 Jul 23; 309(6949):268

Management of women with mild dyskaryosis. Cytological surveillance avoids overtreatment. Shafi MI. **BMJ** 1994 Sep 3;309(6954):590-1

Management of women with mild dyskaryosis. Immediate referral to colposcopy is safer. Soutter WP. **BMJ** 1994 Sep 3;309(6954):591-2

Management of cervical dyskaryosis. Immediate colposcopy is necessary [letter] Thomas MA, et al. **BMJ** 1994 Jul 23; 309(6949):268

Management of cervical dyskaryosis. Can findings be generalized [letter] Wilkinson C, et al. **BMJ** 1994 Jul 23; 309(6949):269-70

Individual and combined effects of relaxin, estrogen, and progesterone in ovariectomized gilts. I. Effects on the growth, softening, and histological properties of the cervix. Winn RJ, et al. **Endocrinology** 1994 Sep;135(3):1241-9

Human papillomavirus detection by hybrid capture and its possible clinical use. Farthing A, et al. **J Clin Pathol** 1994 Jul;47(7):649-52

Detection of high-risk human papillomavirus in the cervix and semen of sex partners. Kyo S, et al. **J Infect Dis** 1994 Sep;170(3):682-5

Randomised controlled trial of routine cervical examinations in pregnancy. European Community Collaborative Study Group on Prenatal Screening. Buekens P, et al. **Lancet** 1994 Sep 24;344(8926):841-4

CESAREAN SECTION

Does cesarean section do it all? [letter] Goodlin RC. **Am J Obstet Gynecol** 1994 Sep;171(3):868-9

Mode of delivery and outcome of neonates with gastroschisis [letter] Stringer MD, et al. **Am J Obstet Gynecol** 1994 Sep; 171(3):869-70

Maternal platelet count at delivery in patients with idiopathic thrombocytopenic purpura, not related to perioperative complications. Druzin ML, et al. **J Am Coll Surg** 1994 Sep; 179(3):264-6

Ureterouterine fistula as a complication of cesarean section. Saltutti C, et al. **J Urol** 1994 Oct;152(4):1199-200

CESAREAN SECTION, REPEAT

Repeat cesareans: how many are elective? Gregory KD, et al. **Obstet Gynecol** 1994 Oct;84(4):574-8

Factors predicting elective repeat cesarean delivery [letter] Sutcliffe E. **Obstet Gynecol** 1994 Oct;84(4):641-2

CESIUM RADIOISOTOPES

Caesium-137 spherical sources for the LDR/MDR selectron [letter] Jones CH. **Br J Radiol** 1994 Aug;67(800):830

CHAGAS DISEASE

IL-10 mediates susceptibility to Trypanosoma cruzi infection. Reed SG, et al. **J Immunol** 1994 Oct 1;153(7):3135-40

CHARCOAL

A new loading dose for N-acetylcysteine? The answer is no [letter] Smilkstein MJ. **Ann Emerg Med** 1994 Sep; 24(3):538-9

Efficacy of magnesium citrate cathartic in pediatric toxic ingestions. Sue YJ, et al. **Ann Emerg Med** 1994 Oct; 24(4):709-12

CHARCOT-MARIE DISEASE

Hypertrophic Charcot-Marie-Tooth disease: MR imaging findings [letter] Friedman DP, et al. **AJR Am J Roentgenol** 1994 Sep;163(3):749-50

CHELATION THERAPY

Chelation therapy for intermittent claudication. A double-blind, randomized, controlled trial. van Rij AM, et al. **Circulation** 1994 Sep;90(3):1194-9

CHEMISTRY, CLINICAL

Current status of sweat testing in North America. Results of the College of American Pathologists needs assessment survey. LeGrys VA, et al. **Arch Pathol Lab Med** 1994 Sep; 118(9):865-7

CHEMOEMBOLIZATION, THERAPEUTIC

Hepatocellular carcinoma: treatment with a combination of transcatheter arterial chemoembolization and transportal ethanol injection. Yamakado K, et al. **Radiology** 1994 Oct; 193(1):75-80

CHEMOTACTIC FACTORS

Monocyte chemotactic protein-2, monocyte chemotactic protein-3, and fibroblast-induced cytokine. Three new chemokines induce chemotaxis and activation of basophils. Alam R, et al. **J Immunol** 1994 Oct 1;153(7):3155-9

The chemokines IL-8, monocyte chemoattractant protein-1, and I-309 are monomers at physiologically relevant concentrations. Paolini JF, et al. **J Immunol** 1994 Sep 15; 153(6):2704-17

CHEMOTAXIS, LEUKOCYTE

Epithelial neutrophil activating peptide-78: a novel chemotactic cytokine for neutrophils in arthritis. Koch AE, et al. **J Clin Invest** 1994 Sep;94(3):1012-8

Long-term impaired neutrophil migration in mice overexpressing human interleukin-8. Simonet WS, et al. **J Clin Invest** 1994 Sep;94(3):1310-9

Monocyte chemotactic protein-2, monocyte chemotactic protein-3, and fibroblast-induced cytokine. Three new chemokines induce chemotaxis and activation of basophils. Alam R, et al. **J Immunol** 1994 Oct 1;153(7):3155-9

Cross-desensitization of receptors for peptide chemoattractants. Characterization of a new form of leukocyte regulation. Tomhave ED, et al. **J Immunol** 1994 Oct 1;153(7):3267-75

CHEST PAIN

Confronting the use of placebos for pain. Fox AE. **Am J Nurs** 1994 Sep;94(9):42-5; quiz 46

Imipramine in patients with chest pain despite normal coronary angiograms [letter] Hare DL. **N Engl J Med** 1994 Sep 29;331(13):882; discussion 882-3

Imipramine in patients with chest pain despite normal coronary angiograms [letter] Venes DJ. **N Engl J Med** 1994 Sep 29;331(13):882; discussion 882-3

CHEYNE-STOKES RESPIRATION

Comparison of patients with central sleep apnea. With and without Cheyne-Stokes respiration. Ancoli-Israel S, et al. **Chest** 1994 Sep;106(3):780-6

CHICKENPOX

Varicella pneumonia: a case report and review. Laufenburg HF. **Am Fam Physician** 1994 Sep 15;50(4):793-6 (13 ref.)

Varicella hepatitis: a fatal case in a previously healthy, immunocompetent adult. Report of a case, autopsy, and review of the literature. Anderson DR, et al. **Arch Intern Med** 1994 Sep 26;154(18):2101-6

CHIEF EXECUTIVE OFFICERS, HOSPITAL

From the top down: EIS (executive information system) works for everybody. Bergman R. **Hosp Health Netw** 1994 Sep 20;68(18):68

CHILD ABUSE

Duty on child-abuse expert witnesses [news] Brahams D. **Lancet** 1994 Sep 17;344(8925):810

CHILD ADVOCACY

Genetic testing for children and adolescents. Who decides? Wertz DC, et al. **JAMA** 1994 Sep 21;272(11):875-81

CHILD BEHAVIOR DISORDERS

Predicting early onset of male antisocial behavior from preschool behavior. Tremblay RE, et al. **Arch Gen Psychiatry** 1994 Sep;51(9):732-9

CHILD DAY CARE CENTERS

Day care centers as resources for teaching physical diagnosis. Davis BE, et al. **Acad Med** 1994 May;59(5):416

CHILD DEVELOPMENT

Perinatal complications and cognitive development in 2- to 5-year-old children of diabetic mothers. Rizzo TA, et al. **Am J Obstet Gynecol** 1994 Sep;171(3):706-13

Growth patterns of infants exposed to cocaine and other drugs in utero. Harsham J, et al. **J Am Diet Assoc** 1994 Sep;94(9):999-1007

CHILD DEVELOPMENT DISORDERS

Undernutrition in children with a neurodevelopmental disability. Nutrition Committee, Canadian Paediatric Society. **Can Med Assoc J** 1994 Sep 15;151(6):753-9

Neurodevelopment after in utero exposure to phenytoin and carbamazepine [letter] Jeret JS. **JAMA** 1994 Sep 21; 272(11):850; discussion 851

Neurodevelopment after in utero exposure to phenytoin and carbamazepine [letter] Loring DW, et al. **JAMA** 1994 Sep 21;272(11):850-1

CHILD HEALTH SERVICES

Closing the school health safety net [editorial] Joel LA. **Am J Nurs** 1994 Sep;94(9):7

The costs and financing of perinatal care in the United States. Long SH, et al. **Am J Public Health** 1994 Sep;84(9):1473-8

Increasing childhood immunization coverage by improving the effectiveness of primary health care systems for children [editorial] Guyer B, et al. **Arch Pediatr Adolesc Med** 1994 Sep;148(9):901-2

Do provider practices conform to the new pediatric immunization standards? Hughart N, et al. **Arch Pediatr Adolesc Med** 1994 Sep;148(9):930-5

A randomized trial of the effectiveness of computer-generated telephone messages in increasing immunization visits among preschool children. Linkins RW, et al. **Arch Pediatr Adolesc Med** 1994 Sep; 148(9):908-14

Well-child services for the child who is never 'well': implications for clinical practice [letter] Rappo PD. **Arch Pediatr Adolesc Med** 1994 Sep;148(9):989-91

Child and adolescent mental health services: purchasers' knowledge and plans. Vanstraelen M, et al. **BMJ** 1994 Jul 23;309(6949):259-61

CHILD, HOSPITALIZED

Epidemiologic review of facial infections in hospitalized pediatric patients. Biederman GR, et al. **J Oral Maxillofac Surg** 1994 Oct;52(10):1042-5

CHILD LANGUAGE

My daughter is a Klingon. Bennett HJ. **J Fam Pract** 1994 Sep;39(3):295-6

CHILD NUTRITION

Undernutrition in children with a neurodevelopmental disability. Nutrition Committee, Canadian Paediatric Society. **Can Med Assoc J** 1994 Sep 15;151(6):753-9

CHILD, PRESCHOOL

Predicting early onset of male antisocial behavior from preschool behavior. Tremblay RE, et al. **Arch Gen Psychiatry** 1994 Sep;51(9):732-9

CHILD WELFARE

Growth in membership of phys-ed lobby group sign of growing concern about children's fitness. Sullivan P. **Can Med Assoc J** 1994 Sep 1;151(5):634-5

CHLAMYDIA INFECTIONS

Chlamydial serologic characteristics among intrauterine contraceptive device users: does copper inhibit chlamydial infection in the female genital tract? Mehanna MT, et al. **Am J Obstet Gynecol** 1994 Sep;171(3):691-3

Audit of management of induced abortion. Chlamydial infection is ignored [letter] Smith IW, et al. **BMJ** 1994 Sep 3;309(6954):609

Polymerase chain reaction for the detection of ocular chlamydial infection in trachoma-endemic communities. Bailey RL, et al. **J Infect Dis** 1994 Sep;170(3):709-12

Use of cell culture and a rapid diagnostic assay for Chlamydia trachomatis screening. Hook EW 3rd, et al. **JAMA** 1994 Sep 21;272(11):867-70

CHLAMYDIA TRACHOMATIS

Chlamydial serologic characteristics among intrauterine contraceptive device users: does copper inhibit chlamydial infection in the female genital tract? Mehanna MT, et al. **Am J Obstet Gynecol** 1994 Sep;171(3):691-3

Simultaneous detection of three common sexually transmitted agents by polymerase chain reaction. Mitrani-Rosenbaum S, et al. **Am J Obstet Gynecol** 1994 Sep;171(3):784-90

Use of cell culture and a rapid diagnostic assay for Chlamydia trachomatis screening. Hook EW 3rd, et al. **JAMA** 1994 Sep 21;272(11):867-70

CHLORIDES

Increased ion transport in cultured nasal polyp epithelial cells. Bernstein JM, et al. **Arch Otolaryngol Head Neck Surg** 1994 Sep;120(9):993-6

Acrodermatitis enteropathica, zinc metabolism, copper status, and immune function. Sandström B, et al. **Arch Pediatr Adolesc Med** 1994 Sep;148(9):980-5

Cyclic guanosine monophosphate is the mediator of platelet-activating factor inhibition on transport by the mouse kidney thick ascending limb. Néant F, et al. **J Clin Invest** 1994 Sep;94(3):1156-62

A novel mutation in the cystic fibrosis gene in patients with pulmonary disease but normal sweat chloride concentrations. Highsmith WE, et al. **N Engl J Med** 1994 Oct 13;331(15):974-80

2-CHLOROADENOSINE

Rapid massive splenic relapse of hairy cell leukemia (HCL) during bone marrow remission after 2-chlorodeoxyadenosine therapy: the spleen as a sanctuary site in HCL? [letter] Polliack A, et al. **Blood** 1994 Sep 15; 84(6):2057-8

CHLORPROMAZINE

A comparison of intranasal sufentanil and midazolam to intramuscular meperidine, promethazine, and chlorpromazine for conscious sedation in children. Bates BA, et al. **Ann Emerg Med** 1994 Oct;24(4):646-51

CHO CELLS

Characterization of guinea pig estrogen sulfotransferase expressed by Chinese hamster ovary cell-K1 stable transfectants. Tomizuka T, et al. **Endocrinology** 1994 Sep; 135(3):938-43

CHOICE BEHAVIOR

Do women choose their obstetric providers based on risks at entry into prenatal care? A study of women in Washington State. Dobie SA, et al. **Obstet Gynecol** 1994 Oct;84(4):557-64

CHOLAGOGUES AND CHOLERETICS

CCK-receptor antagonists proglumide and loxiglumide stimulate bile flow and biliary glutathione excretion. Sztefko K, et al. **Dig Dis Sci** 1994 Sep;39(9):1974-80

CHOLANGIOCARCINOMA

Primary vs metastatic hepatic carcinoma. An immunohistochemical study of 34 cases. Fucich LF, et al. **Arch Pathol Lab Med** 1994 Sep;118(9):927-30

CHOLANGIOPANCREATOGRAPHY, ENDOSCOPIC RETROGRADE

Endoscopic treatment of pancreatic ascites. Kozarek RA, et al. **Am J Surg** 1994 Sep;168(3):223-6

Gallstone pancreatitis. The role of preoperative endoscopic retrograde cholangiopancreatography. de Virgilio C, et al. **Arch Surg** 1994 Sep;129(9):909-12; discussion 912-3

CHOLANGITIS

Cryptococcal cholangiohepatitis with intraductal cryptococcoma [letter] Kim JS, et al. **AJR Am J Roentgenol** 1994 Oct;163(4):995-6

CHOLECALCIFEROL

Vitamin D prophylaxis during infancy: comparison of the long-term effects of three intermittent doses (15, 5, or 2.5 mg) on 25-hydroxyvitamin D concentrations. Zeghoud F, et al. **Am J Clin Nutr** 1994 Sep;60(3):393-6

CHOLECYSTECTOMY

Long-term evolution of asymptomatic cholelithiasis diagnosed during abdominal operations for variceal bleeding in patients with cirrhosis. Orozco H, et al. **Am J Surg** 1994 Sep;168(3):232-4

Cholecystectomy for cholecystitis in patients with acquired immune deficiency syndrome. Wind P, et al. **Am J Surg** 1994 Sep;168(3):244-6

Hepatoduodenal bile transit in cholecystectomized subjects. Relationship with sphincter of Oddi function and diagnostic value. Corazziari E, et al. **Dig Dis Sci** 1994 Sep; 39(9):1985-93

CHOLECYSTECTOMY, LAPAROSCOPIC

Pneumoperitoneum after laparoscopic cholecystectomy: frequency and duration as seen on upright chest radiographs. Millitz K, et al. **AJR Am J Roentgenol** 1994 Oct;163(4):837-9

Gallstone pancreatitis. The role of preoperative endoscopic retrograde cholangiopancreatography. de Virgilio C, et al. **Arch Surg** 1994 Sep;129(9):909-12; discussion 912-3

Corrective treatment and anatomic considerations for laparoscopic cholecystectomy injuries. Madariaga JR, et al. **J Am Coll Surg** 1994 Sep;179(3):321-5

Management of gallbladder perforation during laparoscopic cholecystectomy. Reissman P, et al. **J Am Coll Surg** 1994 Sep;179(3):347-8

Non-biliary complication of laparoscopic cholecystectomy [letter] Bacha EA, et al. **Lancet** 1994 Sep 24; 344(8926):896-7

CHOLECYSTITIS

Cholecystectomy for cholecystitis in patients with acquired immune deficiency syndrome. Wind P, et al. **Am J Surg** 1994 Sep;168(3):244-6

CHOLELITHIASIS

Long-term evolution of asymptomatic cholelithiasis diagnosed during abdominal operations for variceal bleeding in patients with cirrhosis. Orozco H, et al. **Am J Surg** 1994 Sep;168(3):232-4

Spontaneous biliothorax (thoracobilia) following cholecystopleural fistula presenting as an acute respiratory insufficiency. Successful removal of gallstones from the pleural space. Delcò F, et al. **Chest** 1994 Sep;106(3):961-3 (9 ref.)

Natural history and treatment with ursodiol of gallstones formed during rapid loss of weight in man. Marks JW, et al. **Dig Dis Sci** 1994 Sep;39(9):1981-4

CHOLERA

The novel epidemic strain O139 is closely related to the pandemic strain O1 of Vibrio cholerae. Berche P, et al. **J Infect Dis** 1994 Sep;170(3):701-4

CHOLERA TOXIN

Distribution of the ace, zot, and ctxA Foxin genes in clinical and environmental Vibrio cholerae [letter] Colombo MM, et al. **J Infect Dis** 1994 Sep;170(3):750-1

CHOLESTASIS

At what price, glory? Severe cholestasis and acute renal failure in an athlete abusing stanozolol. Yoshida EM, et al. **Can Med Assoc J** 1994 Sep 15;151(6):791-3

Effects of bile acids and cholestasis on major histocompatibility complex class I in human and rat hepatocytes. Hillaire S, et al. **Gastroenterology** 1994 Sep; 107(3):781-8

Percutaneous biliary stenting for obstructive jaundice after liver regeneration after extensive metastasectomy. Oudkerk M, et al. **Surgery** 1994 Sep;116(3):593-5

CHOLESTASIS, INTRAHEPATIC

A new cause of progressive intrahepatic cholestasis: 3 beta-hydroxy-C27-steroid dehydrogenase/isomerase deficiency. Jacquemin E, et al. **J Pediatr** 1994 Sep; 125(3):379-84

CHOLESTEATOMA

Case reports: heterotopic brain tissue of middle ear associated with cholesteatoma. McGregor DH, et al. **Am J Med Sci** 1994 Sep;308(3):180-3

CHOLESTEROL

Effects of moderate amounts of emulsified dietary fat on postprandial lipemia and lipoproteins in normolipidemic adults. Dubois C, et al. **Am J Clin Nutr** 1994 Sep; 60(3):374-82

Low serum cholesterol and depression [letter] Dursun SM, et al. **BMJ** 1994 Jul 23;309(6949):273-4

Hazards of reducing cholesterol [letter] Lines C. **BMJ** 1994 Aug 20-27;309(6953):541

Data shows medical nutrition therapy is cost-effective [letter] Folkman JW. **J Am Diet Assoc** 1994 Sep;94(9):966, 968

Home testing of cholesterol. **Med Lett Drugs Ther** 1994 Sep 30;36(932):85-6

CHOLESTEROL DESMOLASE

Localization of cytochrome P450 cholesterol side-chain cleavage, cytochrome P450 17 alpha-hydroxylase/17, 20-lyase, and 3 beta-hydroxysteroid dehydrogenase

isomerase steroidogenic enzymes in human and rhesus monkey fetal adrenal glands: reappraisal of functional zonation. Mesiano S, et al. **J Clin Endocrinol Metab** 1993 Nov;77(5):1184-9

CHOLESTEROL, DIETARY

The Eating Pattern Assessment Tool: a simple instrument for assessing dietary fat and cholesterol intake. Peters JR, et al. **J Am Diet Assoc** 1994 Sep;94(9):1008-13

CHORIOCARCINOMA

Peroxisome proliferators and retinoids affect JEG-3 choriocarcinoma cell function. Matsuo H, et al. **Endocrinology** 1994 Sep;135(3):1135-45

CHORIONIC VILLI SAMPLING

Early amniocentesis versus chorionic villus sampling for fetal karyotyping [letter] Saura R, et al. **Lancet** 1994 Sep 17; 344(8925):825-6

CHORISTOMA

Case reports: heterotopic brain tissue of middle ear associated with cholesteatoma. McGregor DH, et al. **Am J Med Sci** 1994 Sep;308(3):180-3

Distribution of leptomeningeal glioneuronal heterotopia in alobar holoprosencephaly. Mizuguchi M, et al. **Arch Neurol** 1994 Sep;51(9):951-4

CHOROID

Biomicroscopic and histopathologic considerations regarding the feasibility of surgical excision of subfoveal neovascular membranes. Gass JD. **Am J Ophthalmol** 1994 Sep 15; 118(3):285-98

Evaluation of argon green vs krypton red laser for photocoagulation of subfoveal choroidal neovascularization in the macular photocoagulation study. Macular Photocoagulation Study (MPS) Group. **Arch Ophthalmol** 1994 Sep;112(9):1176-84

Argon green vs krypton red laser photocoagulation for extrafoveal choroidal neovascularization. One-year results in ocular histoplasmosis. The Canadian Ophthalmology Study Group. **Arch Ophthalmol** 1994 Sep;112(9):1166-73

Endothelin receptor-binding subtypes in the human retina and choroid. MacCumber MW, et al. **Arch Ophthalmol** 1994 Sep;112(9):1231-5

CHOROID DISEASES

Congenital bilateral heterochromia of the choroid and iris. Thompson WS, et al. **Arch Ophthalmol** 1994 Sep; 112(9):1247-8

CHRISTIANITY

Managing a Jehovah's Witness who agrees to blood transfusion [letter] Granger C. **BMJ** 1994 Sep 3; 309(6954):612

CHRISTMAS DISEASE

Effect of low- and intermediate-purity clotting factor therapy on progression of human immunodeficiency virus infection in congenital clotting disorders. Transfusion Safety Study Group. Gjerset GF, et al. **Blood** 1994 Sep 1;84(5):1666-71

Characterization of a factor IX variant with a glycine207 to glutamic acid mutation. Lin SW, et al. **Blood** 1994 Sep 15;84(6):1866-73

CHROMATES

Acute ammonium dichromate poisoning. Meert KL, et al. **Ann Emerg Med** 1994 Oct;24(4):748-50

CHROMIUM ALLOYS

Wear induced by motion between bone and titanium or cobalt-chrome alloys. Bischoff UW, et al. **J Bone Joint Surg Br** 1994 Sep;76(5):713-6

Widespread dissemination of metal debris from implants [see comments] Case CP, et al. **J Bone Joint Surg Br** 1994 Sep; 76(5):701-12. Comment in: J Bone Joint Surg Br 1994 Sep;76(5):687-8.

Influence of metal implants on infection. An experimental study in rabbits. Cordero J, et al. **J Bone Joint Surg Br** 1994 Sep;76(5):717-20

Surface damage to femoral head prostheses [letter] Fisher J. **J Bone Joint Surg Br** 1994 Sep;76(5):852

CHROMOGRANINS

Neuroendocrine differentiation in prostatic adenocarcinoma and its relationship to tumor progression. Cohen MK, et al. **Cancer** 1994 Oct 1;74(7):1899-903

CHROMOSOME ABERRATIONS

Chromosomal abnormalities in fetuses with absent end-diastolic velocity in umbilical artery: analysis of risk factors for an abnormal karyotype. Rizzo G, et al. **Am J Obstet Gynecol** 1994 Sep;171(3):827-31

Chromosomal aneusomies detected by fluorescent in situ hybridization analysis in clinically localized prostate carcinoma [see comments] Brown JA, et al. **J Urol** 1994 Oct;152(4):1157-62 (18 ref.). Comment in: J Urol 1994 Oct;152(4):1168-9.

CHROMOSOME ABNORMALITIES

Chromosomal abnormalities in fetuses with absent end-diastolic velocity in umbilical artery: analysis of risk factors for an abnormal karyotype. Rizzo G, et al. **Am J Obstet Gynecol** 1994 Sep;171(3):827-31

Sensitive detection of chromosome copy number aberrations in prostate cancer by fluorescence in situ hybridization. Visakorpi T, et al. **Am J Pathol** 1994 Sep;145(3):624-30

CHROMOSOME DELETION

An unusual cystic lesion histologically similar to autosomal dominant polycystic kidney disease in a child with aniridia and del 11p13. Schvimer M, et al. **J Urol** 1994 Oct; 152(4):1218-20

CHROMOSOMES, HUMAN, PAIR 7

Sensitive detection of chromosome copy number aberrations in prostate cancer by fluorescence in situ hybridization. Visakorpi T, et al. **Am J Pathol** 1994 Sep;145(3):624-30

CHROMOSOMES, HUMAN, PAIR 8

Sensitive detection of chromosome copy number aberrations in prostate cancer by fluorescence in situ hybridization. Visakorpi T, et al. **Am J Pathol** 1994 Sep;145(3):624-30

CHROMOSOMES, HUMAN, PAIR 11

Hypersensitive site 5 of the human beta locus control region functions as a chromatin insulator. Li Q, et al. **Blood** 1994 Sep 1;84(5):1399-401

ENL, the gene fused with HRX in t(11;19) leukemias, encodes a nuclear protein with transcriptional activation potential in lymphoid and myeloid cells. Rubnitz JE, et al. **Blood** 1994 Sep 15;84(6):1747-52

An unusual cystic lesion histologically similar to autosomal dominant polycystic kidney disease in a child with aniridia and del 11p13. Schvimer M, et al. **J Urol** 1994 Oct; 152(4):1218-20

CHROMOSOMES, HUMAN, PAIR 13

Identification of second-trimester fetuses with autosomal trisomy by use of a sonographic scoring index. Benacerraf BR, et al. **Radiology** 1994 Oct;193(1):135-40

CHROMOSOMES, HUMAN, PAIR 16

Multidrug resistance in acute myeloid leukaemia with inversion in chromosome 16 or FAB M4Eo subtype [letter] Zöchbauer S, et al. **Lancet** 1994 Sep 24;344(8926):894

CHROMOSOMES, HUMAN, PAIR 17

The genetic epidemiology of BRCA1. Breast Cancer Linkage Consortium [letter] Easton DF, et al. **Lancet** 1994 Sep 10; 344(8924):761

CHROMOSOMES, HUMAN, PAIR 18

Identification of second-trimester fetuses with autosomal trisomy by use of a sonographic scoring index. Benacerraf BR, et al. **Radiology** 1994 Oct;193(1):135-40

CHROMOSOMES, HUMAN, PAIR 19

ENL, the gene fused with HRX in t(11;19) leukemias, encodes a nuclear protein with transcriptional activation potential in lymphoid and myeloid cells. Rubnitz JE, et al. **Blood** 1994 Sep 15;84(6):1747-52

CHROMOSOMES, HUMAN, PAIR 22

Trisomy 22 and intersex. Nicholl RM, et al. **Arch Dis Child** 1994 Jul;71(1 Spec No):F57-8

CHRONIC DISEASE

The impressionable fetus? Fetal life and adult health [editorial] Paneth N. **Am J Public Health** 1994 Sep; 84(9):1372-4

CHURG-STRAUSS SYNDROME

Reversal of coronary artery occlusions in allergic granulomatosis and angiitis (Churg-Strauss syndrome). Isaka N, et al. **Am Heart J** 1994 Sep;128(3):609-13

Is spontaneous dissection of the coronary artery with eosinophilia a limited form of Churg-Strauss syndrome? [letter] Hunsaker JC 3rd, et al. **Arch Pathol Lab Med** 1994 Sep;118(9):863-4

CHYLOTHORAX

Lymphangiomatosis of the mediastinum with chylothorax and chylopericardium: role of radiation treatment [letter] Dajee H, et al. **J Thorac Cardiovasc Surg** 1994 Sep; 108(3):594-5

CICATRIX

Pathologic quiz case 2. Burn scar carcinoma (BSC). Stenson KM, et al. **Arch Otolaryngol Head Neck Surg** 1994 Sep; 120(9):1016-7, 1020-1

Reliability of ultrasonography in identification of reflux nephropathy in children. Stokland E, et al. **BMJ** 1994 Jul 23;309(6949):235-9

Renal pathology and the 99mTc-DMSA image before and after treatment of the evolving pyelonephritic scar: an experimental study. Risdon RA, et al. **J Urol** 1994 Oct; 152(4):1260-6

CILIARY BODY

Surgical management of melanocytoma of the ciliary body with extrascleral extension [letter] Char DH. **Am J Ophthalmol** 1994 Sep 15;118(3):404-5

CIMETIDINE

Prophylaxis for stress-related gastric hemorrhage in the medical intensive care unit. A randomized, controlled, single-blind study. Ben-Menachem T, et al. **Ann Intern Med** 1994 Oct 15;121(8):568-75

Are H2 receptor antagonists safe over the counter drugs? [editorial] Andersen M, et al. **BMJ** 1994 Aug 20-27; 309(6953):493-4

CINEANGIOGRAPHY

On-line quantification of left ventricular volumes and ejection fraction by automated backscatter imaging-assisted boundary detection: comparison with contrast cineventriculography. Vanoverschelde JL, et al. **Am J Cardiol** 1994 Sep 15;74(6):633-5

Cardiac angiography without cine film: erecting a "Tower of Babel" in the cardiac catheterization laboratory. American College of Cardiology Cardiac Catheterization Committee. **J Am Coll Cardiol** 1994 Sep;24(3):834-7

CIPROFLOXACIN

Impairment of driving by ciprofloxacin [letter] Gray KJ, et al. **BMJ** 1994 Aug 20-27;309(6953):542

Safety of the new quinolones in pregnancy. Berkovitch M, et al. **Obstet Gynecol** 1994 Oct;84(4):535-8

CIRCADIAN RHYTHM

Emergency admissions of opioid drug abusers for overdose: a chronobiological study of enhanced risk. Manfredini R, et al. **Ann Emerg Med** 1994 Oct;24(4):615-8

Increased evening activation of the hypothalamic-pituitary-adrenal axis in depressed patients. Young EA, et al. **Arch Gen Psychiatry** 1994 Sep;51(9):701-7

The effect of calcium supplementation on the circadian rhythm of bone resorption. Blumsohn A, et al. **J Clin Endocrinol Metab** 1994 Sep;79(3):730-5

Enhanced basal and disorderly growth hormone secretion distinguish acromegalic from normal pulsatile growth hormone release. Hartman ML, et al. **J Clin Invest** 1994 Sep;94(3):1277-88

Diurnal rhythm of heme turnover assessed by breath carbon monoxide concentration measurements. Levitt MD, et al. **J Lab Clin Med** 1994 Sep;124(3):427-31

Day-night changes of ambulatory blood pressure in patients with ischaemic cerebrovascular damage [letter] Prattichizzo FA, et al. **Lancet** 1994 Sep 24;344(8926):897

CIRCLE OF WILLIS

Posterior communicating artery and ischemic stroke [letter] Bowen JR. **N Engl J Med** 1994 Oct 13;331(15):1021

Posterior communicating artery and ischemic stroke [letter] Brown WD, et al. **N Engl J Med** 1994 Oct 13; 331(15):1020-1; discussion 1021

CIRCUMCISION

Male ritual circumcision resulting in acute renal failure. Eason JD, et al. **BMJ** 1994 Sep 10;309(6955):660-1

The safety of dorsal penile nerve block for neonatal circumcision. Fontaine P, et al. **J Fam Pract** 1994 Sep; 39(3):243-8

CISPLATIN

Cisplatin as a radiation sensitizer in the treatment of advanced head and neck cancers. Results of a phase II study. Chougule PB, et al. **Cancer** 1994 Oct 1;74(7):1927-32

Ondansetron versus granisetron in the prevention of chemotherapy-induced nausea and vomiting. Results of a prospective randomized trial. Gebbia V, et al. **Cancer** 1994 Oct 1;74(7):1945-52

Metallothionein expression is correlated with cisplatin

resistance in transitional cell carcinoma of the urinary tract. Kotoh S, et al. **J Urol** 1994 Oct;152(4):1267–70
Neoadjuvant cisplatin and interferon-alpha 2B in the treatment and organ preservation of penile carcinoma. Mitropoulos D, et al. **J Urol** 1994 Oct;152(4):1124–6

CITRATES

Effect of calcium citrate supplementation on urinary calcium oxalate saturation in female stone formers: implications for prevention of osteoporosis. Levine BS, et al. **Am J Clin Nutr** 1994 Oct;60(4):592–6
Efficacy of magnesium citrate cathartic in pediatric toxic ingestions. Sue YJ, et al. **Ann Emerg Med** 1994 Oct; 24(4):709–12
Aluminum and lead absorption from dietary sources in women ingesting calcium citrate. Nolan CR, et al. **South Med J** 1994 Sep;87(9):894–8

CIVIL RIGHTS

BC Court of Appeal provides guidelines for disclosure of medical, psychiatric records. Capen K. **Can Med Assoc J** 1994 Sep 15;151(6):847–8

CLAVICLE

Fractured clavicle is an unavoidable event. Chez RA, et al. **Am J Obstet Gynecol** 1994 Sep;171(3):797–8
The natural history of congenital pseudarthrosis of the clavicle. Shalom A, et al. **J Bone Joint Surg Br** 1994 Sep; 76(5):846–7

CLAVULANIC ACIDS

Efficacy of topical amoxicillin plus clavulanate/ticarcillin plus clavulanate and clindamycin in contaminated head and neck surgery: effect of antibiotic spectra and duration of therapy. Grandis JR, et al. **J Infect Dis** 1994 Sep; 170(3):729–32

CLIMACTERIC

Prevalence and duration of hot flushes after surgical or medical castration in men with prostatic carcinoma. Karling P, et al. **J Urol** 1994 Oct;152(4):1170–3
Moclobemide for menopausal flushing [letter] Menkes DB, et al. **Lancet** 1994 Sep 3;344(8923):691–2

CLINDAMYCIN

Persistent acylation of high-molecular-weight penicillin-binding proteins by penicillin induces the postantibiotic effect in Streptococcus pyogenes. Yan S, et al. **J Infect Dis** 1994 Sep;170(3):609–14

CLINICAL CLERKSHIP

Establishment of internal medicine clerkship objectives to train the generalist physician. Ainsworth M. **Acad Med** 1994 May;69(5):424–5
Comparing sequential clerkships and a longitudinal clerkship for third-year medical students. Anderson AS, et al. **Acad Med** 1994 May;69(5):418–9
A combined third-year medicine and surgery clerkship. Blue AV, et al. **Acad Med** 1994 May;69(5):417–8
Continuity care clinic in obstetrics and gynecology. Campbell B, et al. **Acad Med** 1994 May;69(5):419
Day care centers as resources for teaching physical diagnosis. Davis BE, et al. **Acad Med** 1994 May;59(5):416
What are students learning during ambulatory rotations? Implications for generalist education. Grum CM, et al. **Acad Med** 1994 May;69(5):420
Computer-based problem solving for primary-care diagnosis in an internal medicine clerkship. Grum CM, et al. **Acad Med** 1994 May;69(5):429–30
A rural multidisciplinary clerkship in primary care. Mahaffy J, et al. **Acad Med** 1994 May;69(5):422–3
Early clinical skills training. Marcus E, et al. **Acad Med** 1994 May;69(5):415
An advanced course in physical diagnosis. Williams A, et al. **Acad Med** 1994 May;69(5):417

CLINICAL COMPETENCE

A demonstration of validity for certification by the American Board of Anesthesiology. Slogoff S, et al. **Acad Med** 1994 Sep;69(9):740–6
Evaluating problem solving based on the use of history findings in a standardized-patient examination. Solomon DJ, et al. **Acad Med** 1994 Sep;69(9):754–7
Clinical judgment [letter] Judson MA. **Ann Intern Med** 1994 Oct 15;121(8):624
Clinical judgment [letter] Jung BC. **Ann Intern Med** 1994 Oct 15;121(8):624
Game, set, and MRCP [editorial; comment] **Lancet** 1994 Sep 24;344(8926):832. Comment on: Lancet 1994 Sep 24;344(8926):852–4.

CLINICAL MEDICINE

A combined third-year medicine and surgery clerkship. Blue AV, et al. **Acad Med** 1994 May;69(5):417–8
A combined training program for medical students and faculty. Charney P, et al. **Acad Med** 1994 May;69(5):421
Principles of clinical medicine: a multidisciplinary, integrated, two-year longitudinal curriculum. Fields SA, et al. **Acad Med** 1994 May;69(5):418
Expanding visions of primary care: environmental health case studies and site visits as part of the introduction to clinical medicine. Goodman JL, et al. **Acad Med** 1994 May; 69(5):423
The effect of a clinical teaching retreat on residents' teaching skills. Litzelman DK, et al. **Acad Med** 1994 May; 69(5):433–4
A four-specialty collaborative practice model. Phelps J, et al. **Acad Med** 1994 May;69(5):420–1
An advanced course in physical diagnosis. Williams A, et al. **Acad Med** 1994 May;69(5):417
Memoir of a surgical nutritionist. Rhoads JE. **JAMA** 1994 Sep 28;272(12):963–6
Tort reform, but what? A doctor and a lawyer face off on medical malpractice [interview by Amber Stenger] Annis ER, et al. **Postgrad Med** 1994 Sep 15;96(4):45–8, 50–1

CLINICAL TRIALS

The industry perspective on the inclusion of women in clinical trials. Bush JK. **Acad Med** 1994 Sep;69(9):708–15
Inclusion of women in clinical research. Dubois MY, et al. **Acad Med** 1994 Sep;69(9):693–4
Historical background of clinical trials involving women and minorities. McCarthy CR. **Acad Med** 1994 Sep;69(9):695–8
Historical background of changes in FDA policy on the study and evaluation of drugs in women. Merkatz RB, et al. **Acad Med** 1994 Sep;69(9):703–7
Anticoagulation in atrial fibrillation. Does efficacy in clinical trials translate into effectiveness in practice? Gottlieb LK, et al. **Arch Intern Med** 1994 Sep 12;154(17):1945–53 (53 ref.)
Representation of older patients in cancer treatment trials. Trimble EL, et al. **Cancer** 1994 Oct 1;74(7 Suppl):2208–14
Balancing caution & courage. Physicians and regulators weigh informed consent issues in clinical research. Montague J. **Hosp Health Netw** 1994 Sep 20;68(18):50, 52–4
Inert placebo versus active medication. Patient blindability in clinical pharmacological trials. Bystritsky A, et al. **J Nerv Ment Dis** 1994 Sep;182(9):485–7
Institutional review boards and medical devices [editorial; comment] Less JR, et al. **JAMA** 1994 Sep 28;272(12):968–9 . Comment on: JAMA 1994 Sep 28;272(12):955–6.
Medical devices. Significant risk vs nonsignificant risk [see comments] Sherertz RJ, et al. **JAMA** 1994 Sep 28; 272(12):955–6. Comment in: JAMA 1994 Sep 28;272(12):968–9.
Quinacrine sterilisation revisited. Kessel E. **Lancet** 1994 Sep 10;344(8924):698–700
Say it ain't so [editorial] Rothstein JM. **Phys Ther** 1994 Oct; 74(10):898–900

CLINICAL TRIALS, PHASE I

Prognostic factors for survival in patients treated in phase I clinical trials. Janisch L, et al. **Cancer** 1994 Oct 1; 74(7):1965–73

CLOMIPHENE

Convulsions after clomiphene citrate. Rimmington MR, et al. **BMJ** 1994 Aug 20–27;309(6953):512

CLOMIPRAMINE

Fluvoxamine in obsessive-compulsive nonresponders to clomipramine or fluoxetine [letter] Mattes JA. **Am J Psychiatry** 1994 Oct;151(10):1524

CLONIDINE

Hemodynamic and analgesic profile after intrathecal clonidine in humans. A dose-response study. Filos KS, et al. **Anesthesiology** 1994 Sep;81(3):591–601; discussion 27A–28A
Clonidine has comparable effects on spontaneous sympathetic activity and afferent A delta and C-fiber-mediated somatosympathetic reflexes in dogs. Wang C, et al. **Anesthesiology** 1994 Sep;81(3):710–7

CLOSTRIDIUM DIFFICILE

Wide diversity of Clostridium difficile types at a tertiary referral hospital. Samore MH, et al. **J Infect Dis** 1994 Sep; 170(3):615–21

CLOZAPINE

Diabetic ketoacidosis associated with clozapine treatment [letter] Koval MS, et al. **Am J Psychiatry** 1994 Oct; 151(10):1520–1

COCAINE

Intrauterine cocaine, lead, and nicotine exposure and fetal growth. Neuspiel DR, et al. **Am J Public Health** 1994 Sep; 84(9):1492–5
Noradrenergic dysregulation during discontinuation of cocaine use in addicts. McDougle CJ, et al. **Arch Gen Psychiatry** 1994 Sep;51(9):713–9
Direct and indirect interactions of cocaine with childbirth outcomes. Singer L, et al. **Arch Pediatr Adolesc Med** 1994 Sep;148(9):959–64
Platelet alpha-granule release in cocaine users. Rinder HM, et al. **Circulation** 1994 Sep;90(3):1162–7
Growth patterns of infants exposed to cocaine and other drugs in utero. Harsham J, et al. **J Am Diet Assoc** 1994 Sep;94(9):999–1007
An examination of the diagnostic criteria for antisocial personality disorder in substance abusers. Cacciola JS, et al. **J Nerv Ment Dis** 1994 Sep;182(9):517–23
Meconium analysis for improved identification of infants exposed to cocaine in utero. Ryan RM, et al. **J Pediatr** 1994 Sep;125(3):435–40

COGNITION

Perinatal complications and cognitive development in 2- to 5-year-old children of diabetic mothers. Rizzo TA, et al. **Am J Obstet Gynecol** 1994 Sep;171(3):706–13

COGNITION DISORDERS

Cerebral abnormalities in myotonic dystrophy [letter] Culebras A. **Arch Neurol** 1994 Sep;51(9):850–1
Estrogen replacement therapy in older women. Comparisons between Alzheimer's disease cases and nondemented control subjects. Henderson VW, et al. **Arch Neurol** 1994 Sep;51(9):896–900
Headache and cognitive dysfunctions in snorers. A cross-sectional study of 3323 men aged 54 to 74 years: the Copenhagen Male Study. Jennum P, et al. **Arch Neurol** 1994 Sep;51(9):937–42
Atherosclerotic disease and cognitive decline [letter] Payne MN, et al. **BMJ** 1994 Aug 6;309(6951):411

COITUS

Frequency of intercourse for couples trying to conceive. Tur-Kaspa I, et al. **Lancet** 1994 Sep 17;344(8925):766

COKE

Coking to death? Malmberg P. **Lancet** 1994 Sep 3; 344(8923):632

COLD

Endothelin release and enhanced regional myocardial ischemia induced by cold-air inhalation in patients with stable angina. Pétersen CL, et al. **Am Heart J** 1994 Sep; 128(3):511–6
ABC of sports medicine. Temperature and performance. I: Cold. Lloyd EL. **BMJ** 1994 Aug 20–27;309(6953):531–4 (0 ref.)

COLITIS

Mucosal biopsy diagnosis of colitis: acute self-limited colitis and idiopathic inflammatory bowel disease. Surawicz CM, et al. **Gastroenterology** 1994 Sep;107(3):755–63

COLITIS, ULCERATIVE

Retinal vascular disease in ulcerative colitis [letter] Keyser BJ, et al. **Am J Ophthalmol** 1994 Sep 15;118(3):395–6
Ulcerative colitis and Crohn's disease [editorial] Ferguson A. **BMJ** 1994 Aug 6;309(6951):355–6
Characterization of circulating interleukin-1 receptor antagonist expression in children with inflammatory bowel disease. Hyams JS, et al. **Dig Dis Sci** 1994 Sep;39(9):1893–9
Circulating soluble intercellular adhesion molecule-1 (sICAM-1) in active inflammatory bowel disease. Nielsen OH, et al. **Dig Dis Sci** 1994 Sep;39(9):1918–23
Serum immunoglobulin G reactive with endothelial cells in inflammatory bowel disease. Sawyerr AM, et al. **Dig Dis Sci** 1994 Sep;39(9):1909–17
p-ANCA and development of pouchitis in ulcerative colitis patients after proctocolectomy and ileoanal pouch anastomosis [letter] Vecchi M, et al. **Lancet** 1994 Sep 24; 344(8926):886–7

COLLAGEN

Clinical improvement following dermabrasion of photoaged skin correlates with synthesis of collagen I [see comments] Nelson BR, et al. **Arch Dermatol** 1994 Sep;130(9):1136–42 . Comment in: Arch Dermatol 1994 Sep;130(9):1187–9.
Collagen arthritis--what can it teach us? Staines NA, et al. **Br J Rheumatol** 1994 Sep;33(9):798–807 (106 ref.)
Collagen application versus manual compression: a prospective randomized trial for arterial puncture site closure after coronary angioplasty. Camenzind E, et al. **J Am Coll Cardiol** 1994 Sep;24(3):655–62
Assessment of bone resorption with a new marker of collagen degradation in patients with metabolic bone disease. Garnero P, et al. **J Clin Endocrinol Metab** 1994 Sep; 79(3):780–5
Relative overexpression of collagen type I and collagen type III messenger ribonucleic acids by uterine leiomyomas during the proliferative phase of the menstrual cycle.

COLLAGEN

Stewart EA, et al. **J Clin Endocrinol Metab** 1994 Sep; 79(3):900–6
Staining pattern of type IV collagen and prognosis in early stage adenocarcinoma of the lung. Watanabe N, et al. **J Clin Pathol** 1994 Jul;47(7):613–5
Collagen-induced arthritis and TCRs in SWR and B10.Q mice expressing an Ek alpha transgene. Griffiths MM, et al. **J Immunol** 1994 Sep 15;153(6):2758–68
Kaposi's sarcoma, vascular permeability, and scientific integrity [letter] Albini A. **JAMA** 1994 Sep 28; 272(12):919–20; discussion 922–4
Decreased collagen synthesis in stress-incontinent women. Falconer C, et al. **Obstet Gynecol** 1994 Oct;84(4):583–6
Growth hormone increases the collagen deposition rate and breaking strength of left colonic anastomoses in rats. Christensen H, et al. **Surgery** 1994 Sep;116(3):550–6

COLLAGEN DISEASES

British Society for Rheumatology Heberden Round. Bath, 22–23 September 1994. Abstracts. **Br J Rheumatol** 1994;33 Abstr Suppl 2:1–38

COLLAGENASES

Developmental regulation of the expression of 72 and 92 kd type IV collagenases in human trophoblasts: a possible mechanism for control of trophoblast invasion. Shimonovitz S, et al. **Am J Obstet Gynecol** 1994 Sep; 171(3):832–8
Neutrophil collagenase in sputum from patients with cystic fibrosis. Power C, et al. **Am J Respir Crit Care Med** 1994 Sep;150(3):818–22
Gelatinase/type IV collagenases in the loosening of total hip replacement endoprostheses. Takagi M, et al. **Clin Orthop** 1994 Sep;(306):136–44

COLLECTIVE BARGAINING

Revisiting collective bargaining. Blouin AS, et al. **J Nurs Adm** 1994 Sep;24(9):9–10, 36

COLLES' FRACTURE

Treatment of complex intra-articular distal radius fractures. Leibovic SJ, et al. **Orthop Clin North Am** 1994 Oct; 25(4):685–706 (57 ref.)

COLLOIDS

Vancomycin penetration into biofilm covering infected prostheses and effect on bacteria. Darouiche RO, et al. **J Infect Dis** 1994 Sep;170(3):720–3

COLON

Love is where you find it: Happy Valentine's Day [letter] Sacks AB. **AJR Am J Roentgenol** 1994 Oct;163(4):1001
Distension-stimulated propagated contractions in human colon. Bassotti G, et al. **Dig Dis Sci** 1994 Sep;39(9):1955–60
Manometric patterns of rat colonic motor activity and defecation. Effect of selective 5HT1A agonist 8-OH-DPAT. Croci T, et al. **Dig Dis Sci** 1994 Sep; 39(9):1968–73
Characterization of distal colonic motility in early postoperative period and effect of colonic anastomosis. Roberts JP, et al. **Dig Dis Sci** 1994 Sep;39(9):1961–7
Colonic fermentation and nutritional recovery in rats with massive small bowel resection. Aghdassi E, et al. **Gastroenterology** 1994 Sep;107(3):637–42
Selective management of colonoscopic perforations. Lo AY, et al. **J Am Coll Surg** 1994 Sep;179(3):333–7
Growth hormone increases the collagen deposition rate and breaking strength of left colonic anastomoses in rats. Christensen H, et al. **Surgery** 1994 Sep;116(3):550–6
Infraperitoneal colorectal anastomosis: hand-sewn versus circular staples. A controlled clinical trial. French Associations for Surgical Research. Fingerhut A, et al. **Surgery** 1994 Sep;116(3):484–90

COLONIC DISEASES

Specific acute colonic disorders. Ott DJ, et al. **Radiol Clin North Am** 1994 Sep;32(5):871–84 (45 ref.)

COLONIC NEOPLASMS

Laparoscopy and colon cancer. Is the port site at risk? A preliminary report. Ramos JM, et al. **Arch Surg** 1994 Sep; 129(9):897–9; discussion 900
Screening for colorectal cancer. Austoker J. **BMJ** 1994 Aug 6;309(6951):382–6
The role of radiation therapy in the treatment of colorectal cancer. Implications for the older patient. Farnlok KE, et al. **Cancer** 1994 Oct 1;74(7 Suppl):2154–9 (40 ref.)
The role of chemotherapy and adjuvant therapy in the management of colorectal cancer. Forman WB. **Cancer** 1994 Oct 1;74(7 Suppl):2151–3 (13 ref.)
Screening/early detection model for colorectal cancer. Why screen? Lieberman D. **Cancer** 1994 Oct 1;74(7 Suppl):2023–7 (24 ref.)
Surgical treatment options for colorectal cancer. McGinnis LS. **Cancer** 1994 Oct 1;74(7 Suppl):2147–50 (25 ref.)
Nonsteroidal antiinflammatory drugs and colorectal cancer [see comments] Muscat JE, et al. **Cancer** 1994 Oct 1; 74(7):1847–54. Comment in: Cancer 1994 Oct 1;74(7):1838–9.
Primary linitis plastica carcinoma of the colon and rectum. Shirouzu K, et al. **Cancer** 1994 Oct 1;74(7):1863–8
The National Cancer Data Base report on colorectal cancer. Steele GD Jr. **Cancer** 1994 Oct 1;74(7):1979–89
Ectopic ACTH syndrome due to colonic neuroendocrine tumor. Beales IL. **Dig Dis Sci** 1994 Sep;39(9):2049–50
Long-term prognosis of well-differentiated adenocarcinoma in endoscopically removed colorectal adenomas. Cunningham KN, et al. **Dig Dis Sci** 1994 Sep;39(9):2034–7
Abnormal basement membrane in tumors induced by rat colon cancer cells [see comments] Pujuguet P, et al. **Gastroenterology** 1994 Sep;107(3):701–11. Comment in: Gastroenterology 1994 Sep;107(3):881–3.
Occult cardiac metastatic tumor. Haddad-Laclé J, et al. **J Fam Pract** 1994 Sep;39(3):287–9

COLONOSCOPY

Selective management of colonoscopic perforations. Lo AY, et al. **J Am Coll Surg** 1994 Sep;179(3):333–7

COLONY-STIMULATING FACTORS

Appearance of a megakaryocyte growth-promoting activity, megapoietin, during acute thrombocytopenia in the rabbit. Kuter DJ, et al. **Blood** 1994 Sep 1;84(5):1464–72

COLORECTAL NEOPLASMS

Is CT or MR imaging recommended for staging primary colorectal tumors? Miketic LM. **AJR Am J Roentgenol** 1994 Sep;163(3):741–2
Loss of major histocompatibility complex-encoded transporter associated with antigen presentation (TAP) in colorectal cancer. Kaklamanis L, et al. **Am J Pathol** 1994 Sep;145(3):505–9
Further evidence that one of the earliest alterations in colorectal carcinogenesis involves APC. Tsao J, et al. **Am J Pathol** 1994 Sep;145(3):531–4
Nonsteroidal antiinflammatory drugs and colorectal cancer. A promising hypothesis but not yet proven [editorial; comment] Buring JE, et al. **Cancer** 1994 Oct 1;74(7):1837–9 . Comment on: Cancer 1994 Oct 1;74(7):1847–54.
Utility of embolization or chemoembolization as second-line treatment in patients with advanced or recurrent colorectal carcinoma. Martinelli DJ, et al. **Cancer** 1994 Sep 15; 74(6):1706–12
Expression of autocrine motility factor receptor in colorectal cancer as a predictor for disease recurrence. Nakamori S, et al. **Cancer** 1994 Oct 1;74(7):1855–62
Prognostic value of cytosolic estrogen receptors in human colorectal carcinoma and surrounding mucosa. Preliminary results. Di Leo A, et al. **Dig Dis Sci** 1994 Sep;39(9):2038–42
p53 mutations in flat- and polypoid-type colorectal tumors detected by temperature-gradient gel electrophoresis. Yamamura-Idei Y, et al. **Dig Dis Sci** 1994 Sep;39(9):2043–8
Hepatic metastases from colorectal cancer: detection and false-positive findings with helical CT during arterial portography. Soyer P, et al. **Radiology** 1994 Oct; 193(1):71–4

COLOSTOMY

Selective fecal diversion in complex open pelvic fractures from blunt trauma. Faringer PD, et al. **Arch Surg** 1994 Sep;129(9):958–63; discussion 963–4

COLPOSCOPY

Management of cervical dyskaryosis. Colposcopy is not cost effective [letter] Jones MH, et al. **BMJ** 1994 Jul 23; 309(6949):268
Management of cervical dyskaryosis. Immediate colposcopy is necessary [letter] Thomas MA, et al. **BMJ** 1994 Jul 23; 309(6949):268

COMA

Cranial computed tomography scans in children after minimal head injury with loss of consciousness [see comments] Davis RL, et al. **Ann Emerg Med** 1994 Oct; 24(4):640–5. Comment in: Ann Emerg Med 1994 Oct;24(4):713–4.

COMBAT DISORDERS

Persistent post-traumatic stress disorder [clinical conference] Bende BC, et al. **BMJ** 1994 Aug 20–27;309(6953):526–8

COMMERCE

From the Centers for Disease Control and Prevention. Changes in the cigarette brand preferences of adolescent smokers—United States, 1989–1993. **JAMA** 1994 Sep 21; 272(11):843–4

COMMON BILE DUCT CALCULI

Diagnosis of choledocholithiasis: value of MR cholangiography. Guibaud L, et al. **AJR Am J Roentgenol** 1994 Oct;163(4):847–50
Gallstone pancreatitis. The role of preoperative endoscopic retrograde cholangiopancreatography. de Virgilio C, et al. **Arch Surg** 1994 Sep;129(9):909–12; discussion 912–3
Bronchobiliary fistula secondary to biliary lithiasis. Treatment by endoscopic sphincterotomy. Moreira VF, et al. **Dig Dis Sci** 1994 Sep;39(9):1994–9 (37 ref.)

COMMON VARIABLE IMMUNODEFICIENCY

Brief report: enhanced humoral immunity in common variable immunodeficiency after long-term treatment with polyethylene glycol-conjugated interleukin-2. Cunningham-Rundles C, et al. **N Engl J Med** 1994 Oct 6;331(14):918–21

COMMUNICABLE DISEASES

Infectious Diseases: A Focus on Current Concepts and Emerging Therapies in Emergency Care. Symposium proceedings. Dearborn, Michigan, September 21–22, 1993. **Ann Emerg Med** 1994 Sep;24(3):443–510
Molecular methods: applications for clinical infectious diseases. Engleberg NC. **Ann Emerg Med** 1994 Sep; 24(3):490–502 (80 ref.)
The role of new antibiotics for the treatment of infections in the emergency department. Talan DA. **Ann Emerg Med** 1994 Sep;24(3):473–89 (154 ref.)

COMMUNICATION

Lifting the burden of silence. Brown MA. **Am J Nurs** 1994 Sep;94(9):62–3
The importance of physician communication on breast cancer screening of older women. Fox SA, et al. **Arch Intern Med** 1994 Sep 26;154(18):2058–68
Who cares for young carers? [letter] Travis MJ, et al. **BMJ** 1994 Jul 30;309(6950):341
Health communications to older Americans as a special population. The National Cancer Institute's consumer-based approach. Sutton SM, et al. **Cancer** 1994 Oct 1;74(7 Suppl):2194–9

COMMUNITY-ACQUIRED INFECTIONS

Emerging problems of antimicrobial resistance. Cohen ML. **Ann Emerg Med** 1994 Sep;24(3):454–6 (16 ref.)
Clinical and molecular epidemiology of enterococcal bacteremia in a pediatric teaching hospital. Christie C, et al. **J Pediatr** 1994 Sep;125(3):392–9

COMMUNITY HEALTH CENTERS

Training family practice residents at community health centers. Blossom HJ, et al. **Acad Med** 1994 May;69(5):431
Graduate education in nursing administration. Necessity or nicety for nurse-managed centers? Jones RA. **J Nurs Adm** 1994 Sep;24(9):13–4

COMMUNITY HEALTH NURSING

Homecare. What flowers are for. Frozena CL. **Am J Nurs** 1994 Sep;94(9):68–71
Work excitement. The energizer for home healthcare nursing. Baldwin DR, et al. **J Nurs Adm** 1994 Sep;24(9):37–42
Elder homelessness. A community perspective. Bissonnette A, et al. **Nurs Clin North Am** 1994 Sep;29(3):409–16
Occupational health. Nursing in the workplace. Burgel BJ. **Nurs Clin North Am** 1994 Sep;29(3):431–42
Suburban home care. Cost, financing, and delivery. Doherty M, et al. **Nurs Clin North Am** 1994 Sep;29(3):483–93
Nurse practitioners and community health nurses. Clinical partnerships and future visions. Jenkins ML, et al. **Nurs Clin North Am** 1994 Sep;29(3):459–70 (26 ref.)
Nursing for the public good. Portnoy FL, et al. **Nurs Clin North Am** 1994 Sep;29(3):371–6
The hotel project. A community approach to persons with AIDS. Robb V. **Nurs Clin North Am** 1994 Sep;29(3):521–31

COMMUNITY-INSTITUTIONAL RELATIONS

Frugal philanthropy. Cerne F. **Hosp Health Netw** 1994 Sep 20;68(18):30–2, 34

COMMUNITY MEDICINE

Introduction to community medicine. Christiansen RG. **Acad Med** 1994 May;69(5):426
Training medical students in community leadership. Dobie SA, et al. **Acad Med** 1994 May;69(5):428
Assignment, shadow, debrief: a teaching method for community-based clinicians. Doyle D, et al. **Acad Med** 1994 May;69(5):427
Community medicine practicum for second-year medical students. Morrow RC, et al. **Acad Med** 1994 May; 69(5):426–7
Composition of the American Board of Psychiatry and Neurology [letter] Menken M. **Arch Neurol** 1994 Sep;

51(9):849

COMMUNITY MENTAL HEALTH SERVICES

Community psychiatric services [letter] Powell R, et al. **Lancet** 1994 Sep 3;344(8923):690

COMMUNITY PSYCHIATRY

Suicide and psychiatric services [letter] Lewis G, et al. **Lancet** 1994 Sep 17;344(8925):822

COMPARTMENT SYNDROMES

Compartment syndrome associated with infection of the upper extremity. Schnall SB, et al. **Clin Orthop** 1994 Sep; (306):128–31

Compartment syndrome of the lower extremity. Gulli B, et al. **Orthop Clin North Am** 1994 Oct;25(4):677–84 (32 ref.)

COMPETITIVE MEDICAL PLANS

Can a managed care market work? It's time for physicians to 'get real'. Berenson RA. **Postgrad Med** 1994 Sep 15; 96(4):55–7

COMPLEMENT 1Q

Characterization of the human neutrophil C1q receptor and functional effects of free ligand on activated neutrophils. Eggleton P, et al. **Blood** 1994 Sep 1;84(5):1640–9

COMPLEMENT 3

Role of sialic acid in the resistance of Trypanosoma cruzi trypomastigotes to complement. Tomlinson S, et al. **J Immunol** 1994 Oct 1;153(7):3141–7

Degradation of C3 by Streptococcus pneumoniae. Angel CS, et al. **J Infect Dis** 1994 Sep;170(3):600–8

COMPLEMENT 5A

C5a-induced expression of P-selectin in endothelial cells. Foreman KE, et al. **J Clin Invest** 1994 Sep;94(3):1147–55

COMPLEMENT 6

Hepatic and extrahepatic biosynthesis of complement factor C6 in the rat. Brauer RB, et al. **J Immunol** 1994 Oct 1; 153(7):3168–76

COMPUTER-ASSISTED INSTRUCTION

Consortia to support computer-aided medical education. Dev P. **Acad Med** 1994 Sep;69(9):719–21

Using diagnostic reasoning (DxR) to teach and evaluate clinical reasoning skills. Myers JH, et al. **Acad Med** 1994 May;69(5):428–9

COMPUTER GRAPHICS

Cyberspace surgery. Patterson R. **Can Med Assoc J** 1994 Sep 1;151(5):639–42

COMPUTER SECURITY

Computerized patient records. Start preparing now. Gobis LJ. **J Nurs Adm** 1994 Sep;24(9):15–6, 60

COMPUTER SIMULATION

Analysis of statistical tests to compare doses of analgesics among groups. Dexter F. **Anesthesiology** 1994 Sep; 81(3):610–5

Waveform analysis of compound nerve action potentials: a computer simulation. Okajima Y, et al. **Arch Phys Med Rehabil** 1994 Sep;75(9):960–4

Calculation of dose conversion factors for posterior-anterior chest radiography of adults with a relatively high-energy X-ray spectrum. Schultz FW, et al. **Br J Radiol** 1994 Aug; 67(800):775–85

Cyberspace surgery. Patterson R. **Can Med Assoc J** 1994 Sep 1;151(5):639–42

Computer simulation of glenohumeral and patellofemoral subluxation. Estimating pathological articular contact. Flatow EL, et al. **Clin Orthop** 1994 Sep;(306):28–33

COMPUTER USER TRAINING

A compact course in basic computer skills for freshman medical students. Altman M, et al. **Acad Med** 1994 May; 69(5):429

CONDOMS

Condoms, IUDs, counseling and natural family planning [letter] Moore AG. **Am Fam Physician** 1994 Sep 15; 50(4):765

Human rights as critical as condoms against HIV [news] Cotton P. **JAMA** 1994 Sep 14;272(10):758

CONFUSION

Lethargy, confusion, and a mediastinal abnormality in a 68-year-old woman. Hollingsworth HM, et al. **Chest** 1994 Sep;106(3):939–41

CONGRESSES

International workshop on medical ethics and human rights [letter] Havard J. **Can Med Assoc J** 1994 Sep 15;151(6):736

Snippets from mammoth cardiology meeting [news] James A. **Lancet** 1994 Sep 24;344(8926):879–80

Meeting mania [letter] Blumenthal HJ. **N Engl J Med** 1994 Oct 13;331(15):1026

Meeting mania [letter] Wachter RM. **N Engl J Med** 1994 Oct 13;331(15):1026

President's message: the HIV/AIDS nursing care summit—a model for the AAN [news] McBride AB. **Nurs Outlook** 1994 May-Jun;42(3):135–6

CONJUNCTIVA

Fresh-frozen cucumber as a mount for conjunctival and corneal tissue in cryomicrotomy [letter] Dua HS, et al. **Arch Ophthalmol** 1994 Sep;112(9):1139–41

CONJUNCTIVAL NEOPLASMS

Mucosal-associated lymphoid tissue lymphoma of the conjunctiva. Hardman-Lea S, et al. **Arch Ophthalmol** 1994 Sep;112(9):1207–12

CONJUNCTIVITIS, ALLERGIC

Evaluation of the new ophthalmic antihistamine, 0.05% levocabastine, in the clinical allergen challenge model of allergic conjunctivitis. Abelson MB, et al. **J Allergy Clin Immunol** 1994 Sep;94(3 Pt 1):458–64

CONNECTIVE TISSUE DISEASES

Pulmonary hypertension in connective tissue diseases [editorial] Gomez-Reino JJ. **Br J Rheumatol** 1994 Sep; 33(9):796–7

Randomized comparison trial of teicoplanin i.v., teicoplanin i.m., and cefazolin therapy for skin and soft tissue infections caused by gram-positive bacteria. Chirurgi VA, et al. **South Med J** 1994 Sep;87(9):875–80

CONSCIENCE

Conscientious refusal to assist with abortion [editorial] Dooley D. **BMJ** 1994 Sep 10;309(6955):622–3

CONSCIOUS SEDATION

Pain control during interventional biliary procedures: epidural vs i.v. sedation [letter] Zorab JS. **AJR Am J Roentgenol** 1994 Oct;163(4):998–9

CONSULTANTS

Options for change in the NHS consultant contract. Clarke RW, et al. **BMJ** 1994 Aug 20–27;309(6953):528–30

CONSUMER PARTICIPATION

Community-based and novel-therapy AIDS research [news] Frankel DH. **Lancet** 1994 Sep 10;344(8924):741–2

CONTACT LENSES

Treatment of hypotonous maculopathy after trabeculectomy with mitomycin C. Nuyts RM, et al. **Am J Ophthalmol** 1994 Sep 15;118(3):322–31

CONTACT LENSES, HYDROPHILIC

Acanthamoeba keratitis [letter] Singh S, et al. **BMJ** 1994 Jul 23;309(6949):273

CONTACT TRACING

Patients treated by a thoracic surgeon with HIV. A review. Babinchak TJ, et al. **Chest** 1994 Sep;106(3):681–3

CONTINUITY OF PATIENT CARE

Medicare and payment for concurrent care [letter] Mickenberg ID. **N Engl J Med** 1994 Oct 13;331(15):1025–6

CONTRACEPTION

Condoms, IUDs, counseling and natural family planning [letter] Agnoli FL. **Am Fam Physician** 1994 Sep 15; 50(4):768

Condoms, IUDs, counseling and natural family planning [letter] Bretzman MC, et al. **Am Fam Physician** 1994 Sep 15;50(4):766, 768

Condoms, IUDs, counseling and natural family planning [letter] Kondash JA, et al. **Am Fam Physician** 1994 Sep 15;50(4):766

Condoms, IUDs, counseling and natural family planning [letter] Pelham-Harris P. **Am Fam Physician** 1994 Sep 15; 50(4):765–6

Long acting methods of contraception [letter] Searle ES. **BMJ** 1994 Jul 23;309(6949):270

The Vatican and the Cairo conference on population and development [letter] Poole J. **Lancet** 1994 Sep 3; 344(8923):679

CONTRACEPTIVES, ORAL

Are low-dose oral contraceptives safer and better? Goldzieher JW. **Am J Obstet Gynecol** 1994 Sep; 171(3):587–90 (17 ref.)

Oral contraceptives and risk of breast cancer in women aged 20-54 years. Netherlands Oral Contraceptives and Breast Cancer Study Group. Rookus MA, et al. **Lancet** 1994 Sep 24;344(8926):844–51

CONTRACEPTIVES, ORAL, HORMONAL

The impact of female hormone usage [letter] Miller TP. **Arch Intern Med** 1994 Sep 12;154(17):1988

CONTRACT SERVICES

Options for change in the NHS consultant contract. Clarke RW, et al. **BMJ** 1994 Aug 20–27;309(6953):528–30

CONTRAST MEDIA

Approval from the Food and Drug Administration for unapproved use of an approved drug or device [letter] Bates BF. **AJR Am J Roentgenol** 1994 Sep;163(3):748; discussion 748–9

Perfluorocarbon-enhanced sonography: value in detecting acute venous thrombosis in rabbits. Coley BD, et al. **AJR Am J Roentgenol** 1994 Oct;163(4):961–4

Detection of hepatocellular carcinoma with dynamic MR imaging during intraarterial infusion of gadopentetate dimeglumine. Fujita T, et al. **AJR Am J Roentgenol** 1994 Oct;163(4):865–6

Selective use of low-osmolality contrast agents for i.v. urography and CT: safety and effect on cost. Hunter TB, et al. **AJR Am J Roentgenol** 1994 Oct;163(4):965–8

MR arthrography of the shoulder with gadopentetate dimeglumine: influence of concentration, iodinated contrast material, and time on signal intensity. Kopka L, et al. **AJR Am J Roentgenol** 1994 Sep;163(3):621–3

Dialysis is not indicated immediately after administration of nonionic contrast agents in patients with end-stage renal disease treated by maintenance dialysis. Younathan CM, et al. **AJR Am J Roentgenol** 1994 Oct;163(4):969–71

Regional sympathetic denervation detected by iodine 123 metaiodobenzylguanidine in non-Q-wave myocardial infarction and unstable angina. Tomoda H, et al. **Am Heart J** 1994 Sep;128(3):452–8

Short communication: venous uptake of 99Tcm-MIBI during resting cardiac imaging: incidence and the effect of using a flush. Bearcroft P, et al. **Br J Radiol** 1994 Aug; 67(800):827–9

Comparison of hand injection with mechanical injection for digital subtraction selective cerebral angiography. Hughes DG, et al. **Br J Radiol** 1994 Aug;67(800):786–9

In vitro platelet degranulation by contrast media: clinical relevance? [letter] Stormorken H, et al. **Circulation** 1994 Sep;90(3):1580–1

Contrast sonography for detection of vesicoureteral reflux [letter] Kaneko K, et al. **Lancet** 1994 Sep 3;344(8923):687

Opacification of blood vessels and soft tissues at CT with nonionic contrast media [letter] Dawson P, et al. **Radiology** 1994 Oct;193(1):284–5

Hepatic metastases and cavernous hemangiomas: distinction with standard- and triple-dose gadoteridol-enhanced MR imaging. Mitchell DG, et al. **Radiology** 1994 Oct; 193(1):49–57

Doppler enhancement with SH U 508A in multiple vascular regions. Schwarz KQ, et al. **Radiology** 1994 Oct; 193(1):195–201

CONVULSIONS

Convulsions after clomiphene citrate. Rimmington MR, et al. **BMJ** 1994 Aug 20–27;309(6953):512

COOKERY

Cooking with Salmonella. Doyle MP. **JAMA** 1994 Sep 21; 272(11):895

COPPER

Chlamydial serologic characteristics among intrauterine contraceptive device users: does copper inhibit chlamydial infection in the female genital tract? Mehanna MT, et al. **Am J Obstet Gynecol** 1994 Sep;171(3):691–3

Acrodermatitis enteropathica, zinc metabolism, copper status, and immune function. Sandström B, et al. **Arch Pediatr Adolesc Med** 1994 Sep;148(9):980–5

COPULATION

Telemetric monitoring of intracavernous pressure in freely moving rats during copulation. Giuliano F, et al.

COPULATION

J Urol 1994 Oct;152(4):1271-4

CORNEA

Decrease in normal human corneal sensitivity with topical diclofenac sodium. Szerenyi K, et al. **Am J Ophthalmol** 1994 Sep 15;118(3):312-5

Results one year after using the 193-nm excimer laser for photorefractive keratectomy in mild to moderate myopia. Talley AR, et al. **Am J Ophthalmol** 1994 Sep 15; 118(3):304-11

Fresh-frozen cucumber as a mount for conjunctival and corneal tissue in cryomicrotomy [letter] Dua HS, et al. **Arch Ophthalmol** 1994 Sep;112(9):1139-41

Ultraviolet exposure of cornea from sunbeds [letter] Daxecker F, et al. **Lancet** 1994 Sep 24;344(8926):886

CORONARY ANEURYSM

Angioscopic versus angiographic detection of intimal dissection and intracoronary thrombus. den Heijer P, et al. **J Am Coll Cardiol** 1994 Sep;24(3):649-54

CORONARY ANGIOGRAPHY

Cardiac angiography without cine film: erecting a "Tower of Babel" in the cardiac catheterization laboratory. American College of Cardiology Cardiac Catheterization Committee. **J Am Coll Cardiol** 1994 Sep;24(3):834-7

Angioscopic versus angiographic detection of intimal dissection and intracoronary thrombus. den Heijer P, et al. **J Am Coll Cardiol** 1994 Sep;24(3):649-54

Rapid noninvasive diagnosis and surgical repair of acute ascending aortic dissection. Improved survival with less angiography. Rizzo RJ, et al. **J Thorac Cardiovasc Surg** 1994 Sep;108(3):567-74; discussion 574-5

Comparison of the appropriateness of coronary angiography and coronary artery bypass graft surgery between Canada and New York State. McGlynn EA, et al. **JAMA** 1994 Sep 28;272(12):934-40

CORONARY ARTERIOSCLEROSIS

Postprandial triglyceride response in young adult men and familial risk for coronary atherosclerosis [see comments] Uiterwaal CS, et al. **Ann Intern Med** 1994 Oct 15; 121(8):576-83. Comment in: Ann Intern Med 1994 Oct 15;121(8):614-5.

Reversal of coronary atherosclerosis. Clinical promise as the basis for noninvasive management of coronary artery disease. Gould KL. **Circulation** 1994 Sep;90(3):1558-71 (136 ref.)

Rotational atherectomy multicenter registry: acute results, complications and 6-month angiographic follow-up in 709 patients. Warth DC, et al. **J Am Coll Cardiol** 1994 Sep; 24(3):641-8

Effect of simvastatin on coronary atheroma: the Multicentre Anti-Atheroma Study (MAAS). **Lancet** 1994 Sep 3; 344(8923):633-8

CORONARY ARTERY BYPASS

Outcome five years after percutaneous transluminal coronary angioplasty or coronary artery bypass grafting for significant narrowing limited to the left anterior descending coronary artery. Cameron J, et al. **Am J Cardiol** 1994 Sep 15;74(6):544-9

Smoking and coronary artery bypass surgery. Julian DG. **Br Heart J** 1994 Jul;72(1):9-11

Regionalized delivery and variable utilization of coronary artery bypass grafting in Ontario from 1981 to 1991. Ugnat AM, et al. **Can Med Assoc J** 1994 Sep 1;151(5):575-80

Hemodynamic and renal effects of dopexamine and dobutamine in patients with reduced cardiac output following coronary artery bypass grafting. MacGregor DA, et al. **Chest** 1994 Sep;106(3):835-41

The right gastroepiploic artery and its growth potential [letter] Isomura T, et al. **J Thorac Cardiovasc Surg** 1994 Sep;108(3):592-3

Use of the pedicled right gastroepiploic artery for coronary artery bypass grafting in the presence of calcified ascending aorta [letter] Isomura T, et al. **J Thorac Cardiovasc Surg** 1994 Sep;108(3):590-2

Should cholesterol embolization be regarded as a contraindication to heart surgery? [letter] Jegaden O, et al. **J Thorac Cardiovasc Surg** 1994 Sep;108(3):593-4

Occult patent ductus arteriosus encountered during coronary artery bypass procedures [letter] Killen DA, et al. **J Thorac Cardiovasc Surg** 1994 Sep;108(3):588-9

Coronary artery bypass grafting with the right gastroepiploic artery and evaluation of flow with transcutaneous Doppler echocardiography. Nishida H, et al. **J Thorac Cardiovasc Surg** 1994 Sep;108(3):532-8; discussion 538-9

Low factor XIIIA levels are associated with increased blood loss after coronary artery bypass grafting. Shainoff JR, et al. **J Thorac Cardiovasc Surg** 1994 Sep;108(3):437-45

Comparison of the appropriateness of coronary angiography and coronary artery bypass graft surgery between Canada and New York State. McGlynn EA, et al. **JAMA** 1994 Sep 28;272(12):934-40

A randomized study of coronary angioplasty compared with bypass surgery in patients with symptomatic multivessel coronary disease. German Angioplasty Bypass Surgery Investigation (GABI) [see comments] Hamm CW, et al. **N Engl J Med** 1994 Oct 20;331(16):1037-43. Comment in: N Engl J Med 1994 Oct 20;331(16):1086-7.

Coronary angioplasty compared with bypass grafting [editorial; comment] Hillis LD, et al. **N Engl J Med** 1994 Oct 20;331(16):1086-7. Comment on: N Engl J Med 1994 Oct 20;331(16):1037-43. Comment on: N Engl J Med 1994 Oct 20;331(16):1044-50.

A randomized trial comparing coronary angioplasty with coronary bypass surgery. Emory Angioplasty versus Surgery Trial (EAST) [see comments] King SB 3rd, et al. **N Engl J Med** 1994 Oct 20;331(16):1044-50. Comment in: N Engl J Med 1994 Oct 20;331(16):1086-7.

CORONARY CIRCULATION

Abnormal coronary flow velocity pattern in patients with left ventricular hypertrophy, angina pectoris, and normal coronary arteries: a transesophageal Doppler echocardiographic study. Isaaz K, et al. **Am Heart J** 1994 Sep;128(3):500-10

Retrograde coronary blood flow during cardiopulmonary resuscitation in swine: intracoronary Doppler evaluation. Kern KB, et al. **Am Heart J** 1994 Sep;128(3):490-9

Continuous coronary flow velocity monitoring during coronary interventions: velocity trend patterns associated with adverse events. Kern MJ, et al. **Am Heart J** 1994 Sep;128(3):426-34

Isoflurane-induced coronary vasodilation [letter] Crystal GJ. **Anesthesiology** 1994 Sep;81(3):778-9

Slope of the instantaneous hyperemic diastolic coronary flow velocity-pressure relation. A new index for assessment of the physiological significance of coronary stenosis in humans. Di Mario C, et al. **Circulation** 1994 Sep; 90(3):1215-24

Spontaneous delayed recovery of perfusion and contraction after the first 5 weeks after anterior infarction. Evidence for the presence of hibernating myocardium in the infarcted area. Galli M, et al. **Circulation** 1994 Sep;90(3):1386-97

Quantification of myocardial perfusion with myocardial contrast echocardiography during left atrial injection of contrast. Implications for venous injection. Skyba DM, et al. **Circulation** 1994 Sep;90(3):1513-21

Preferential dilation of recipient coronary arteries of the collateral circulation by intracoronary administration of nitroglycerin. Fujita M, et al. **J Am Coll Cardiol** 1994 Sep; 24(3):631-5

Attenuation of coronary flow reserve and myocardial function after temporary subtotal coronary artery occlusion and increased myocardial oxygen demand in dogs. Nichols WW, et al. **J Am Coll Cardiol** 1994 Sep;24(3):795-803

CORONARY DISEASE

Histopathologic correlates of unstable ischemic syndromes in patients undergoing directional coronary atherectomy: in vivo evidence of thrombosis, ulceration, and inflammation. DiSciascio G, et al. **Am Heart J** 1994 Sep; 128(3):419-26

Identification of viable myocardium in patients with chronic coronary artery disease and left ventricular dysfunction: role of magnetic resonance imaging. Fedele F, et al. **Am Heart J** 1994 Sep;128(3):484-9

Reversal of coronary artery occlusions in allergic granulomatosis and angiitis (Churg-Strauss syndrome). Isaka N, et al. **Am Heart J** 1994 Sep;128(3):609-13

Continuous coronary flow velocity monitoring during coronary interventions: velocity trend patterns associated with adverse events. Kern MJ, et al. **Am Heart J** 1994 Sep;128(3):426-34

Angiographic deterioration of the previously dilated coronary segment induced by angioscopic examination. Alfonso F, et al. **Am J Cardiol** 1994 Sep 15;74(6):604-6

Decrease in mortality by propranolol in patients with heart disease and complex ventricular arrhythmias is more an anti-ischemic than an antiarrhythmic effect. Aronow WS, et al. **Am J Cardiol** 1994 Sep 15;74(6):613-5

Outcome five years after percutaneous transluminal coronary angioplasty or coronary artery bypass grafting for significant narrowing limited to the left anterior descending coronary artery. Cameron J, et al. **Am J Cardiol** 1994 Sep 15;74(6):544-9

Predischarge exercise radionuclide angiography in predicting multivessel coronary artery disease and subsequent cardiac events after thrombolytic therapy for acute myocardial infarction. Zhu WX, et al. **Am J Cardiol** 1994 Sep 15; 74(6):554-9

Antioxidant vitamins and coronary artery disease risk. Gaziano JM. **Am J Med** 1994 Sep 26;97(3A):18S-21S; discussion 22S-28S (12 ref.)

Community education for cardiovascular disease prevention: risk factor changes in the Minnesota Heart Health Program. Luepker RV, et al. **Am J Public Health** 1994 Sep; 84(9):1383-93

Triglyceride levels in sons of patients with coronary artery disease [editorial; comment] Grundy SM. **Ann Intern Med** 1994 Oct 15;121(8):614-5. Comment on: Ann Intern Med 1994 Oct 15;121(8):576-83.

Is spontaneous dissection of the coronary artery with eosinophilia a limited form of Churg-Strauss syndrome? [letter] Hunsaker JC 3rd, et al. **Arch Pathol Lab Med** 1994 Sep;118(9):863-4

Cardiac stress testing with thallium-201 imaging reveals silent ischemia in individuals with paraplegia. Bauman WA, et al. **Arch Phys Med Rehabil** 1994 Sep;75(9):946-50

Coronary heart disease in France [letter] Briggs JC. **BMJ** 1994 Sep 3;309(6954):611

New methods of making blocked coronary arteries patent again. Corr L. **BMJ** 1994 Sep 3;309(6954):579-83 (19 ref.)

Triglyceride concentration and coronary heart disease. High concentrations need treatment [letter] Cruickshank AM. **BMJ** 1994 Sep 10;309(6955):668

Coronary artery disease and women [editorial; comment] Jackson G. **BMJ** 1994 Sep 3;309(6954):555-7. Comment on: BMJ 1994 Sep 3;309(6954):563-6. Comment on: BMJ 1994 Sep 3;309(6954):566-9. Comment on: BMJ 1994 Sep 3;309(6954):573.

Triglyceride concentration and coronary heart disease. Routine measurement is justified [letter] Winocour PH. **BMJ** 1994 Sep 10;309(6955):668

Cardiac Infarction Injury Score predicts cardiovascular mortality in apparently healthy men and women. Dekker JM, et al. **Br Heart J** 1994 Jul;72(1):39-44

Smoking and coronary artery bypass surgery. Julian DG. **Br Heart J** 1994 Jul;72(1):9-11

A pilot study of coronary angioplasty in outpatients. Laarman GJ, et al. **Br Heart J** 1994 Jul;72(1):12-5

Angioplasty of occluded coronary arteries: is it worth the effort? [editorial] Smyth DW, et al. **Br Heart J** 1994 Jul; 72(1):1-2

Physical activity, fitness and cardiovascular health: a brief counselling guide for older patients. Shephard RJ. **Can Med Assoc J** 1994 Sep 1;151(5):557-61

Slope of the instantaneous hyperemic diastolic coronary flow velocity-pressure relation. A new index for assessment of the physiological significance of coronary stenosis in humans. Di Mario C, et al. **Circulation** 1994 Sep; 90(3):1215-24

Influence of coronary vessel size on renarrowing process and late angiographic outcome after successful balloon angioplasty. Foley DP, et al. **Circulation** 1994 Sep; 90(3):1239-51

Reversal of coronary atherosclerosis. Clinical promise as the basis for noninvasive management of coronary artery disease. Gould KL. **Circulation** 1994 Sep;90(3):1558-71 (136 ref.)

Ultrasound guidance of Palmaz-Schatz intracoronary stenting with a combined intravascular ultrasound balloon catheter. Mudra H, et al. **Circulation** 1994 Sep; 90(3):1252-61

Myocardial perfusion after repair of transposition: is it worth the switch? [editorial; comment] Dae MW. **J Am Coll Cardiol** 1994 Sep;24(3):778-9. Comment on: J Am Coll Cardiol 1994 Sep;24(3):769-77.

Influence of anatomic correction for transposition of the great arteries on myocardial perfusion: radionuclide imaging with technetium-99m 2-methoxy isobutyl isonitrile [see comments] Hayes AM, et al. **J Am Coll Cardiol** 1994 Sep; 24(3):769-77. Comment in: J Am Coll Cardiol 1994 Sep;24(3):778-9.

Data shows medical nutrition therapy is cost-effective [letter] Folkman JW. **J Am Diet Assoc** 1994 Sep;94(9):966, 968

Data shows medical nutrition therapy is cost-effective [letter] Katz M. **J Am Diet Assoc** 1994 Sep;94(9):966

Geographical variations in plasma viscosity and relation to coronary event rates. Koenig W, et al. **Lancet** 1994 Sep 10;344(8924):711-4

Helicobacter pylori infection and coronary heart disease [letter] Miragliotta G, et al. **Lancet** 1994 Sep 10; 344(8924):751

A randomized study of coronary angioplasty compared with bypass surgery in patients with symptomatic multivessel coronary disease. German Angioplasty Bypass Surgery Investigation (GABI) [see comments] Hamm CW, et al. **N Engl J Med** 1994 Oct 20;331(16):1037-43. Comment in: N Engl J Med 1994 Oct 20;331(16):1086-7.

Coronary angioplasty compared with bypass grafting [editorial; comment] Hillis LD, et al. **N Engl J Med** 1994 Oct 20;331(16):1086-7. Comment on: N Engl J Med 1994 Oct 20;331(16):1037-43. Comment on: N Engl J Med 1994 Oct 20;331(16):1044-50.

A randomized trial comparing coronary angioplasty with coronary bypass surgery. Emory Angioplasty versus Surgery Trial (EAST) [see comments] King SB 3rd, et al. **N Engl J Med** 1994 Oct 20;331(16):1044-50. Comment in: N Engl J Med 1994 Oct 20;331(16):1086-7.

Sex bias in the care of patients with cardiovascular disease? [letter] Miller DD, et al. **N Engl J Med** 1994 Sep 29; 331(13):883

Coronary artery disease: findings with GRE MR imaging and Tc-99m-methoxyisobutyl-isonitrile SPECT during simultaneous dobutamine stress. Baer FM, et al. **Radiology** 1994 Oct;193(1):203-9

Reliability of coronary calcium quantification with electron beam CT [letter] Challande P, et al. **Radiology** 1994 Oct; 193(1):282-3

CORONARY THROMBOSIS

Evaluation of thrombus removal by transluminal extraction coronary atherectomy by percutaneous coronary angioscopy. Annex BH, et al. **Am J Cardiol** 1994 Sep 15; 74(6):606-9

Angioscopic versus angiographic detection of intimal dissection and intracoronary thrombus. den Heijer P, et al. **J Am Coll Cardiol** 1994 Sep;24(3):649-54

CORONARY VESSEL ANOMALIES

Sudden death in a young athlete due to an anomalous commissural origin of the left coronary artery, and focal intimal proliferation of aortic valve leaflet at the adjacent commissure. Land RN, et al. **Arch Pathol Lab Med** 1994 Sep;118(9):931-3

Pulmonary sequestration receiving arterial supply from the left circumflex coronary artery. Silverman ME, et al. **Chest** 1994 Sep;106(3):948-9 (10 ref.)

CORONARY VESSELS

Breath-hold MR cine angiography of coronary arteries in healthy volunteers: value of multiangle oblique imaging planes. Sakuma H, et al. **AJR Am J Roentgenol** 1994 Sep; 163(3):533-7

Histopathologic correlates of unstable ischemic syndromes in patients undergoing directional coronary atherectomy: in vivo evidence of thrombosis, ulceration, and inflammation. DiSciascio G, et al. **Am Heart J** 1994 Sep; 128(3):419-26

Detection of intralesional calcium by intracoronary ultrasound depends on the histologic pattern. Friedrich GJ, et al. **Am Heart J** 1994 Sep;128(3):435-41

Outcome five years after percutaneous transluminal coronary angioplasty or coronary artery bypass grafting for significant narrowing limited to the left anterior descending coronary artery. Cameron J, et al. **Am J Cardiol** 1994 Sep 15;74(6):544-9

Comparison of the Wallstent, Palmaz-Schatz stent, and Wiktor stent late after intracoronary stenting. Eeckhout E, et al. **Am J Cardiol** 1994 Sep 15;74(6):609-12

Influence of coronary vessel size on renarrowing process and late angiographic outcome after successful balloon angioplasty. Foley DP, et al. **Circulation** 1994 Sep; 90(3):1239-51

Serotonin receptors in human coronary arteries [editorial; comment] Golino P, et al. **Circulation** 1994 Sep; 90(3):1573-5 (19 ref.). Comment on: Circulation 1994 Sep;90(3):1141-53.

Variable participation of 5-HT1-like receptors and 5-HT2 receptors in serotonin-induced contraction of human isolated coronary arteries. 5-HT1-like receptors resemble cloned 5-HT1D beta receptors [see comments] Kaumann AJ, et al. **Circulation** 1994 Sep;90(3):1141-53. Comment in: Circulation 1994 Sep;90(3):1573-5.

Patency of infarct-related coronary artery [letter] Madias JE. **Circulation** 1994 Sep;90(3):1578

Ultrasound guidance of Palmaz-Schatz intracoronary stenting with a combined intravascular ultrasound balloon catheter. Mudra H, et al. **Circulation** 1994 Sep; 90(3):1252-61

Angioscopic versus angiographic detection of intimal dissection and intracoronary thrombus. den Heijer P, et al. **J Am Coll Cardiol** 1994 Sep;24(3):649-54

Preferential dilation of recipient coronary arteries of the collateral circulation by intracoronary administration of nitroglycerin. Fujita M, et al. **J Am Coll Cardiol** 1994 Sep; 24(3):631-5

Influence of anatomic correction for transposition of the great arteries on myocardial perfusion: radionuclide imaging with technetium-99m 2-methoxy isobutyl isonitrile [see comments] Hayes AM, et al. **J Am Coll Cardiol** 1994 Sep; 24(3):769-77. Comment in: J Am Coll Cardiol 1994 Sep;24(3):778-9.

Attenuation of coronary flow reserve and myocardial function after temporary subtotal coronary artery occlusion and increased myocardial oxygen demand in dogs. Nichols WW, et al. **J Am Coll Cardiol** 1994 Sep;24(3):795-803

Coronary echocardiography in 406 patients with d-loop transposition of the great arteries. Pasquini L, et al. **J Am Coll Cardiol** 1994 Sep;24(3):763-8

Angiotensin II and structural remodeling of coronary vessels in rats. Ratajska A, et al. **J Lab Clin Med** 1994 Sep; 124(3):408-15

Inadvertent transection of anomalously arising left anterior descending artery during tetralogy of Fallot repair: bypass grafting with left internal mammary artery [letter] Bhutani AK, et al. **J Thorac Cardiovasc Surg** 1994 Sep;108(3):589-90

CORONERS AND MEDICAL EXAMINERS

Your role in death investigations. Davis GJ. **Am J Nurs** 1994 Sep;94(9):39-41

800 years of coroners: have they a future? Cordner SM, et al. **Lancet** 1994 Sep 17;344(8925):799-801

CORPUS LUTEUM

In situ hybridization of luteinizing hormone/human chorionic gonadotropin receptor messenger ribonucleic acid during hormone-induced down-regulation and the subsequent recovery in rat corpus luteum. Peegel H, et al. **Endocrinology** 1994 Sep;135(3):1044-51

Expression of inhibin/activin subunits and follistatin messenger ribonucleic acids and proteins in ovarian follicles and the corpus luteum during the human menstrual cycle. Roberts VJ, et al. **J Clin Endocrinol Metab** 1993 Nov; 77(5):1402-10

CORRESPONDENCE

The role of letters in reviewing research [letter] Kalla G. **BMJ** 1994 Aug 20-27;309(6953):539

Smoking cessation messages [comment] Newton W. **J Fam Pract** 1994 Sep;39(3):290-1. Comment on: J Fam Pract 1994 Sep;39(3):262-70.

The effects of computer-tailored smoking cessation messages in family practice settings [see comments] Strecher VJ, et al. **J Fam Pract** 1994 Sep;39(3):262-70. Comment in: J Fam Pract 1994 Sep;39(3):290-1.

CORTICOTROPIN

A simplified morning ovine corticotropin-releasing hormone stimulation test for the differential diagnosis of adrenocorticotropin-dependent Cushing's syndrome. Nieman LK, et al. **J Clin Endocrinol Metab** 1993 Nov; 77(5):1308-12

Corticotropin-releasing hormone-induced adrenocorticotropin and cortisol secretion depends on sleep and wakefulness. Späth-Schwalbe E, et al. **J Clin Endocrinol Metab** 1993 Nov;77(5):1170-3

CORTICOTROPIN-RELEASING HORMONE

Elevated levels of umbilical cord plasma corticotropin-releasing hormone in growth-retarded fetuses. Goland RS, et al. **J Clin Endocrinol Metab** 1993 Nov;77(5):1174-9

A simplified morning ovine corticotropin-releasing hormone stimulation test for the differential diagnosis of adrenocorticotropin-dependent Cushing's syndrome. Nieman LK, et al. **J Clin Endocrinol Metab** 1993 Nov; 77(5):1308-12

Corticotropin-releasing hormone-induced adrenocorticotropin and cortisol secretion depends on sleep and wakefulness. Späth-Schwalbe E, et al. **J Clin Endocrinol Metab** 1993 Nov;77(5):1170-3

Repeated electroconvulsive shock produces long-lasting increases in messenger RNA expression of corticotropin-releasing hormone and tyrosine hydroxylase in rat brain. Therapeutic implications. Brady LS, et al. **J Clin Invest** 1994 Sep;94(3):1263-8

CORTISONE

Corticosteroid modulation of interleukin-1 hematopoietic effects and toxicity in a murine system. Rinehart J, et al. **Blood** 1994 Sep 1;84(5):1457-63

COSMETICS

Use of lead cosmetics in Bronze-Age Greece [letter] Diamandopoulos A, et al. **Lancet** 1994 Sep 10; 344(8924):754-5

COTININE

Black-white differences in serum cotinine levels among pregnant women and subsequent effects on infant birthweight. English PB, et al. **Am J Public Health** 1994 Sep;84(9):1439-43

CRANIAL FOSSA, POSTERIOR

Delayed intracranial hemorrhage in children after suboccipital craniectomy. Nixon KT, et al. **AJR Am J Roentgenol** 1994 Oct;163(4):897-900

CRANIAL NERVE DISEASES

Multiple cranial neuropathies associated with leprosy. Paul JT, et al. **South Med J** 1994 Sep;87(9):937-40

CRANIOPHARYNGIOMA

Incidental pituitary lesions in 1,000 unselected autopsy specimens. Teramoto A, et al. **Radiology** 1994 Oct; 193(1):161-4

CRANIOTOMY

Orbital and intracranial injury in a 7-year-old boy [letter] Greene KA, et al. **J Trauma** 1994 Sep;37(3):513-4

CREATINE KINASE ISOENZYMES

Evaluation of a new rapid quantitative immunoassay for serum myoglobin versus CK-MB for ruling out acute myocardial infarction in the emergency department. Brogan GX Jr, et al. **Ann Emerg Med** 1994 Oct;24(4):665-71

CREATININE

Elevated urine thrombomodulin/creatinine ratio in severely preeclamptic pregnancies. Hsu CD, et al. **Am J Obstet Gynecol** 1994 Sep;171(3):854-6

CRICOID CARTILAGE

Severe complications of the anterior cricoid split operation and single-stage laryngotracheoplasty. Zeitouni AG, et al. **Ann Otol Rhinol Laryngol** 1994 Sep;103(9):723-5

CRITICAL CARE

Transition [editorial] Klocke RA. **Am J Respir Crit Care Med** 1994 Sep;150(3):607

Your kinda journal [editorial] Leff AR. **Am J Respir Crit Care Med** 1994 Sep;150(3):606

CRITICAL ILLNESS

A comparison of the shock index and conventional vital signs to identify acute, critical illness in the emergency department [see comments] Rady MY, et al. **Ann Emerg Med** 1994 Oct;24(4):685-90. Comment in: Ann Emerg Med 1994 Oct;24(4):714-5.

The shock index: all that glitters... [editorial; comment] Yealy DM, et al. **Ann Emerg Med** 1994 Oct;24(4):714-5. Comment on: Ann Emerg Med 1994 Oct;24(4):685-90.

Prophylaxis for stress-related gastric hemorrhage in the medical intensive care unit. A randomized, controlled, single-blind study. Ben-Menachem T, et al. **Ann Intern Med** 1994 Oct 15;121(8):568-75

Maximization of oxygen delivery: a plea for moderation, Part II [editorial] Barone JE. **J Trauma** 1994 Sep;37(3):337-8

Modeling the severity of illness of ICU patients. A systems update. Lemeshow S, et al. **JAMA** 1994 Oct 5; 272(13):1049-55

CROHN DISEASE

Ulcerative colitis and Crohn's disease [editorial] Ferguson A. **BMJ** 1994 Aug 6;309(6951):355-6

Anemia in Crohn's disease. Importance of inadequate erythropoietin production and iron deficiency. Gasché C, et al. **Dig Dis Sci** 1994 Sep;39(9):1930-4

Characterization of circulating interleukin-1 receptor antagonist expression in children with inflammatory bowel disease. Hyams JS, et al. **Dig Dis Sci** 1994 Sep;39(9):1893-9

Circulating soluble intercellular adhesion molecule-1 (sICAM-1) in active inflammatory bowel disease. Nielsen OH, et al. **Dig Dis Sci** 1994 Sep;39(9):1918-23

Serum immunoglobulin G reactive with endothelial cells in inflammatory bowel disease. Sawyerr AM, et al. **Dig Dis Sci** 1994 Sep;39(9):1909-17

Oral budesonide for active Crohn's disease. Canadian Inflammatory Bowel Disease Study Group [see comments] Greenberg GR, et al. **N Engl J Med** 1994 Sep 29; 331(13):836-41. Comment in: N Engl J Med 1994 Sep 29;331(13):873-4.

Reversible lymphoma in the setting of azathioprine therapy for Crohn's disease [letter] Larvol L, et al. **N Engl J Med** 1994 Sep 29;331(13):883-4

A comparison of budesonide with prednisolone for active Crohn's disease [see comments] Rutgeerts P, et al. **N Engl J Med** 1994 Sep 29;331(13):842-5. Comment in: N Engl J Med 1994 Sep 29;331(13):873-4.

Budesonide for inflammatory bowel disease. It is a magic bullet? [editorial; comment] Sachar DB. **N Engl J Med** 1994 Sep 29;331(13):873-4. Comment on: N Engl J Med 1994 Sep 29;331(13):836-41. Comment on: N Engl J Med 1994 Sep 29;331(13):842-5.

CROMOLYN SODIUM

Treatment of pyoderma gangrenosum with 4% cromolyn. Anderson LL, et al. **Arch Dermatol** 1994 Sep; 130(9):1117-20

CROSS INFECTION

Nosocomial sinusitis. Den of multiresistant thieves? [editorial; comment] Heffner JE. **Am J Respir Crit Care Med** 1994 Sep;150(3):608-9. Comment on: Am J Respir Crit Care Med 1994 Sep;150(3):776-83.

Risk factors and clinical relevance of nosocomial maxillary sinusitis in the critically ill [see comments] Rouby JJ, et al. **Am J Respir Crit Care Med** 1994 Sep;150(3):776-83. Comment in: Am J Respir Crit Care Med 1994 Sep;150(3):608-9.

Emerging problems of antimicrobial resistance. Cohen ML. **Ann Emerg Med** 1994 Sep;24(3):454-6 (16 ref.)

Transmission of tuberculosis in British centre for patients infected with HIV. Kent RJ, et al. **BMJ** 1994 Sep 10; 309(6955):639-40

Usefulness of microscopic examination of intracellular organisms in lavage fluid in ventilator-associated pneumonia. Solé-Violán J, et al. **Chest** 1994 Sep; 106(3):889-94

Wide diversity of Clostridium difficile types at a tertiary referral hospital. Samore MH, et al. **J Infect Dis** 1994 Sep; 170(3):615-21

Clinical and molecular epidemiology of enterococcal bacteremia in a pediatric teaching hospital. Christie C, et al. **J Pediatr** 1994 Sep;125(3):392-9

Outcome of methicillin-resistant Staphylococcus aureus carriage [letter] Bendall RP, et al. **Lancet** 1994 Sep 17; 344(8925):819

Nosocomial pneumonia in the medical and surgical patient.

CROSS INFECTION

Risk factors and primary management. Dal Nogare AR. **Med Clin North Am** 1994 Sep;78(5):1081-90 (51 ref.)
New approaches in the diagnosis of nosocomial pneumonia. Griffin JJ, et al. **Med Clin North Am** 1994 Sep; 78(5):1091-122 (141 ref.)
An approach to empiric therapy of nosocomial pneumonia. Niederman MS. **Med Clin North Am** 1994 Sep; 78(5):1123-41 (41 ref.)
Prevention of nosocomial pneumonia. Thompson R. **Med Clin North Am** 1994 Sep;78(5):1185-98 (70 ref.)

CROSS-LINKING REAGENTS

Photoaffinity cross-linking to the pituitary receptor for growth hormone-releasing factor. Gaylinn BD, et al. **Endocrinology** 1994 Sep;135(3):950-5

CROSS REACTIONS

Sensitization to Blomia tropicalis: skin test and cross-reactivity studies. Stanaland BE, et al. **J Allergy Clin Immunol** 1994 Sep;94(3 Pt 1):452-7

CRYOGLOBULINEMIA

Electron microscopic and immunochemical studies in a patient with hepatitis C virus infection and mixed cryoglobulinemia type II. Szymanski IO, et al. **Am J Clin Pathol** 1994 Sep;102(3):278-83

CRYOPRESERVATION

Fresh-frozen cucumber as a mount for conjunctival and corneal tissue in cryomicrotomy [letter] Dua HS, et al. **Arch Ophthalmol** 1994 Sep;112(9):1139-41
Fetal bovine serum is not necessary for the cryopreservation of aortic valve tissues. Nakayama S, et al. **J Thorac Cardiovasc Surg** 1994 Sep;108(3):583-6

CRYPTOCOCCOSIS

Cryptococcal cholangiohepatitis with intraductal cryptococcoma [letter] Kim JS, et al. **AJR Am J Roentgenol** 1994 Oct;163(4):995-6
Cavitation and rupture of a pulmonary cryptococcoma in an immunocompetent man. Baird RW, et al. **Am J Med** 1994 Sep;97(3):309-11
Case report: cutaneous manifestations of cryptococcosis. Haight DO, et al. **Am J Med Sci** 1994 Sep;308(3):192-5

CRYPTOCOCCUS NEOFORMANS

Case report: cutaneous manifestations of cryptococcosis. Haight DO, et al. **Am J Med Sci** 1994 Sep;308(3):192-5

CRYPTORCHISM

Laparoscopic stage 2 Fowler-Stephens orchiopexy. Caldamone AA, et al. **J Urol** 1994 Oct;152(4):1253-6
Laparoscopic orchiopexy for the intra-abdominal testis [editorial] Diamond DA. **J Urol** 1994 Oct;152(4):1257-8
Laparoscopic single stage and staged orchiopexy. Jordan GH, et al. **J Urol** 1994 Oct;152(4):1249-52

CRYPTOSPORIDIOSIS

Absence of systemic absorption of oral paromomycin during long-term, high-dose treatment for cryptosporidiosis in AIDS [letter] Bissuel F, et al. **J Infect Dis** 1994 Sep; 170(3):749-50
From the Centers for Disease Control and Prevention. Cryptosporidium infections associated with swimming pools--Dane County, Wisconsin, 1993. **JAMA** 1994 Sep 28;272(12):914-5

CRYPTOSPORIDIUM

From the Centers for Disease Control and Prevention. Cryptosporidium infections associated with swimming pools--Dane County, Wisconsin, 1993. **JAMA** 1994 Sep 28;272(12):914-5

CULEX

Rates of acquisition and loss of Wuchereria bancrofti infection in Culex quinquefasciatus. Subramanian S, et al. **Am J Trop Med Hyg** 1994 Aug;51(2):244-9

CULTURAL CHARACTERISTICS

Teaching and evaluating awareness of cultural and ethnic diversity in the medical encounter. Ytterberg SR, et al. **Acad Med** 1994 May;69(5):411-2

CURRICULUM

Development, implementation, and evaluation of an advanced physical diagnosis course for senior medical students. Berg D, et al. **Acad Med** 1994 Sep;69(9):758-64
Program review for instructor reflection and curriculum coherence. Bridgham R, et al. **Acad Med** 1994 May; 69(5):409
Assigning patients according to curriculum: a strategy for improving ambulatory care residency training. Brush AD, et al. **Acad Med** 1994 Sep;69(9):717-9
A multidisciplinary community-based primary-care track: a dry run. de la Rosa JM, et al. **Acad Med** 1994 May; 69(5):425-6
Principles of clinical medicine: a multidisciplinary, integrated, two-year longitudinal curriculum. Fields SA, et al. **Acad Med** 1994 May;69(5):418
A vertical curriculum in applied medical informatics in support of rural primary-care education. McGowan JJ. **Acad Med** 1994 May;69(5):430-1
Early clinical skills training. Marcus E, et al. **Acad Med** 1994 May;69(5):415
Collecting data for evaluating curricula. Rubeck RF, et al. **Acad Med** 1994 May;69(5):408-9
A centralized administrative structure for curriculum integration and management. Sandok BA, et al. **Acad Med** 1994 May;69(5):408
Implementing and measuring the outcome of a sequential discipline-based and problem-based preclinical curriculum. Werner E, et al. **Acad Med** 1994 May;69(5):414-5
Geriatrics in departments of internal medicine: summary of APM Geriatrics Curriculum Development Conference. Hazzard WR. **Am J Med** 1994 Sep;97(3):I-III
Medical students learn about sexuality and sensitivity. Maypole J. **JAMA** 1994 Oct 5;272(13):1069
Medical schools and home care [letter] Steel RK, et al. **N Engl J Med** 1994 Oct 20;331(16):1098-9
Education on adult urinary incontinence in nursing school curricula: can it be done in two hours? Morishita L, et al. **Nurs Outlook** 1994 May-Jun;42(3):123-9

CUSHING'S SYNDROME

Activating mutation in the stimulatory guanine nucleotide-binding protein in an infant with Cushing's syndrome and nodular adrenal hyperplasia. Boston BA, et al. **J Clin Endocrinol Metab** 1994 Sep;79(3):890-3
Patient's age is a simple predictive factor for the development of Nelson's syndrome after total adrenalectomy for Cushing's disease. Kemink L, et al. **J Clin Endocrinol Metab** 1994 Sep;79(3):887-9
A simplified morning ovine corticotropin-releasing hormone stimulation test for the differential diagnosis of adrenocorticotropin-dependent Cushing's syndrome. Nieman LK, et al. **J Clin Endocrinol Metab** 1993 Nov; 77(5):1308-12

CUTANEOUS FISTULA

Somatostatin in gastroenterology. More studies needed [letter] Carlson GL, et al. **BMJ** 1994 Sep 3;309(6954):604-5
Meatal based hypospadias repair with the use of a dorsal subcutaneous flap to prevent urethrocutaneous fistula. Retik AB, et al. **J Urol** 1994 Oct;152(4):1229-31

CYANIDES

Use of sodium nitrite needs further investigation [letter] Perrone J, et al. **Ann Emerg Med** 1994 Sep;24(3):539-40
Surrogate laboratory measures of cyanide intoxication [letter] Shusterman D, et al. **Ann Emerg Med** 1994 Sep;24(3):537-8

CYANOSIS

Curing the 'nitrate blues'. Cline MS. **Postgrad Med** 1994 Sep 1;96(3):124-6

CYCLIC AMP

Control of the dog thyrocyte plasma membrane iodide permeability by the Ca(2+)-phosphatidylinositol and adenosine 3',5'-monophosphate cascades. Raspé E, et al. **Endocrinology** 1994 Sep;135(3):986-95
Cyclic guanosine monophosphate is the mediator of platelet-activating factor inhibition on transport by the mouse kidney thick ascending limb. Néant F, et al. **J Clin Invest** 1994 Sep;94(3):1156-62
Characterization of cyclic AMP accumulation in cultured human corpus cavernosum smooth muscle cells. Palmer LS, et al. **J Urol** 1994 Oct;152(4):1308-14

CYCLIC GMP

Cyclic guanosine monophosphate is the mediator of platelet-activating factor inhibition on transport by the mouse kidney thick ascending limb. Néant F, et al. **J Clin Invest** 1994 Sep;94(3):1156-62

CYCLOOXYGENASE INHIBITORS

Effects of endotoxin on leucine and glucose kinetics in man: contribution of prostaglandin E2 assessed by a cyclooxygenase inhibitor. Bloesch D, et al. **J Clin Endocrinol Metab** 1993 Nov;77(5):1156-63

CYCLOPENTANES

Secretion of TNF from a rat mast cell line is a brefeldin A-sensitive and a calcium/protein kinase C-regulated process. Baumgartner RA, et al. **J Immunol** 1994 Sep 15; 153(6):2609-17

CYCLOPHOSPHAMIDE

Marrow transplantation for chronic myeloid leukemia: a randomized study comparing cyclophosphamide and total body irradiation with busulfan and cyclophosphamide. Clift RA, et al. **Blood** 1994 Sep 15;84(6):2036-43

CYCLOSPORINE

Late complications after cardiac transplantation. Madden BP. **Br Heart J** 1994 Jul;72(1):89-91
Interferon-gamma causes loss of bone volume in vivo and fails to ameliorate cyclosporin A-induced osteopenia. Mann GN, et al. **Endocrinology** 1994 Sep;135(3):1077-83
Serum lipids and apolipoproteins in liver transplant recipients: a comparative study of cyclosporin A and FK 506 [see comments] Krentz AJ, et al. **J Lab Clin Med** 1994 Sep; 124(3):381-5. Comment in: J Lab Clin Med 1994 Sep;124(3):318-9.

CYPROHEPTADINE

Treatment of the serotonin syndrome with cyproheptadine [letter] Lappin RI, et al. **N Engl J Med** 1994 Oct 13; 331(15):1021-2

CYSTADENOCARCINOMA, PAPILLARY

Uterine papillary serous adenocarcinoma. A 10-case study of p53 and c-erbB-2 expression and DNA content. Prat J, et al. **Cancer** 1994 Sep 15;74(6):1778-83

CYSTEINE

Methionine and cysteine kinetics at different intakes of cystine in healthy adult men. Hiramatsu T, et al. **Am J Clin Nutr** 1994 Oct;60(4):525-33
A new substitution, gamma 358 Ser-->Cys, in fibrinogen Milano VII causes defective fibrin polymerization. Steinmann C, et al. **Blood** 1994 Sep 15;84(6):1874-80
Cerulein-induced pancreatic cysteine depletion: prevention does not diminish acute pancreatitis in the mouse [see comments] Neuschwander-Tetri BA, et al. **Gastroenterology** 1994 Sep;107(3):824-30. Comment in: Gastroenterology 1994 Sep;107(3):888-92.

CYSTEINE PROTEINASES

IL-1 beta-converting enzyme is present in monocytic cells as an inactive 45-kDa precursor. Ayala JM, et al. **J Immunol** 1994 Sep 15;153(6):2592-9

CYSTIC ADENOMATOID MALFORMATION OF LUNG, CONGENITAL

Selective intubation in a case of cystic adenomatoid malformation [letter] Castillo F, et al. **Arch Dis Child** 1994 Jul;71(1 Spec No):F70-1

CYSTIC DUCT

Cystic duct cyst [letter] Benhidjeb T. **Surgery** 1994 Sep; 116(3):597-8 (9 ref.)

CYSTIC FIBROSIS

Radiographic changes in acute exacerbations of cystic fibrosis in adults: a pilot study. Greene KE, et al. **AJR Am J Roentgenol** 1994 Sep;163(3):557-62
Neutrophil collagenase in sputum from patients with cystic fibrosis. Power C, et al. **Am J Respir Crit Care Med** 1994 Sep;150(3):818-22
Diagnosis of cystic fibrosis in a premature infant via neonatal screening [letter] Allen JL, et al. **Arch Pediatr Adolesc Med** 1994 Sep;148(9):995-6
Screening for cystic fibrosis. Antenatal testing has higher yield [letter] Brock DJ. **BMJ** 1994 Jul 30;309(6950):339-40
Screening for cystic fibrosis. Screening before pregnancy is preferred [letter] Cooper JD, et al. **BMJ** 1994 Jul 30; 309(6950):339
Screening for cystic fibrosis. General practitioners should be involved [letter] Quereshi N. **BMJ** 1994 Jul 30; 309(6950):340
Body composition analysis by dual-energy x-ray absorptiometry in adults with cystic fibrosis. Rochat T, et al. **Chest** 1994 Sep;106(3):800-5
Liver function in patients with cystic fibrosis ingesting fish oil [letter] Henderson WR Jr, et al. **J Pediatr** 1994 Sep; 125(3):504-5
Prevalence of circulating immune complexes in patients with cystic fibrosis and arthritis. Wulffraat NM, et al. **J Pediatr** 1994 Sep;125(3):374-8
Acute pancreatitis [letter] Colombo JL. **N Engl J Med** 1994 Oct 6;331(14):949
A novel mutation in the cystic fibrosis gene in patients with pulmonary disease but normal sweat chloride concentrations. Highsmith WE, et al. **N Engl J Med** 1994 Oct 13;331(15):974-80
Transmissibility of Pseudomonas cepacia infection in clinic patients and lung-transplant recipients with cystic fibrosis.

Steinbach S, et al. **N Engl J Med** 1994 Oct 13;331(15):981-7

CYSTINE

Methionine and cysteine kinetics at different intakes of cystine in healthy adult men. Hiramatsu T, et al. **Am J Clin Nutr** 1994 Oct;60(4):525-33

CYSTITIS

Tiaprofenic acid and cystitis [editorial; comment] Bateman DN. **BMJ** 1994 Sep 3;309(6954):552-3. Comment on: BMJ 1994 Sep 3;309(6954):574. Comment on: BMJ 1994 Sep 3;309(6954):599-600.

Adverse reactions to tiaprofenic acid mimicking interstitial cystitis [see comments] Harrison WJ, et al. **BMJ** 1994 Sep 3;309(6954):574. Comment in: BMJ 1994 Sep 3;309(6954):552-3.

Cystitis and ureteric obstruction in patients taking tiaprofenic acid [see comments] Mayall FG, et al. **BMJ** 1994 Sep 3; 309(6954):599-600. Comment in: BMJ 1994 Sep 3;309(6954):552-3.

Response of the isolated guinea pig bladder to exogenous and endogenous leukotrienes. Bjorling DE, et al. **J Urol** 1994 Oct;152(4):1281-6

Cystitis associated with tiaprofenic acid. Greene GF, et al. **J Urol** 1994 Oct;152(4):1101-2

CYSTOSTOMY

Extravesical ureteroneocystostomy for duplicated allograft ureters. Conlin MJ, et al. **J Urol** 1994 Oct;152(4):1201-2

CYSTS

Acquired subglottic cysts in infancy. Smith SP, et al. **Arch Otolaryngol Head Neck Surg** 1994 Sep;120(9):921-4

Ultrasound imaging of soft-tissue masses in the extremities [editorial] Johnstone AJ, et al. **J Bone Joint Surg Br** 1994 Sep;76(5):688-9

Renal cysts in transgenic mice expressing transforming growth factor-alpha [see comments] Lowden DA, et al. **J Lab Clin Med** 1994 Sep;124(3):386-94. Comment in: J Lab Clin Med 1994 Sep;124(3):320-1.

Cystic duct cyst [letter] Benhidjeb T. **Surgery** 1994 Sep; 116(3):597-8 (9 ref.)

Recurrence of cystic adventitial disease in an interposed vein graft. Ohta T, et al. **Surgery** 1994 Sep;116(3):587-92

Choledochal cysts [letter] Rodríguez-Sanjuan JC, et al. **Surgery** 1994 Sep;116(3):597

CYTARABINE

Pulmonary insufficiency complicating therapy with high dose cytosine arabinoside in five pediatric patients with relapsed acute myelogenous leukemia. Shearer P, et al. **Cancer** 1994 Oct 1;74(7):1953-8

Intensified therapy for acute myeloid leukemia [editorial; comment] Bishop JF. **N Engl J Med** 1994 Oct 6; 331(14):941-2. Comment on: N Engl J Med 1994 Oct 6;331(14):896-903.

Intensive postremission chemotherapy in adults with acute myeloid leukemia. Cancer and Leukemia Group B [see comments] Mayer RJ, et al. **N Engl J Med** 1994 Oct 6; 331(14):896-903. Comment in: N Engl J Med 1994 Oct 6;331(14):941-2.

CYTOCHROME B

Mutations in the promoter region of the gene for gp91-phox in X-linked chronic granulomatous disease with decreased expression of cytochrome b558. Newburger PE, et al. **J Clin Invest** 1994 Sep;94(3):1205-11

CYTOCHROME P-450

Localization of cytochrome P450 cholesterol side-chain cleavage, cytochrome P450 17 alpha-hydroxylase/17, 20-lyase, and 3 beta-hydroxysteroid dehydrogenase isomerase steroidogenic enzymes in human and rhesus monkey fetal adrenal glands: reappraisal of functional zonation. Mesiano S, et al. **J Clin Endocrinol Metab** 1993 Nov;77(5):1184-9

Parkinson's disease, but not Alzheimer's disease, Lewy body variant associated with mutant alleles at cytochrome P450 gene [letter] Rempfer R, et al. **Lancet** 1994 Sep 17; 344(8925):815

CYTOKINES

Primary cultures of rat islet capillary endothelial cells. Constitutive and cytokine-inducible macrophagelike nitric oxide synthases are expressed and activities regulated by glucose concentration. Suschek C, et al. **Am J Pathol** 1994 Sep;145(3):685-95

Compartmentalized cytokine production within the human lung in unilateral pneumonia. Dehoux MS, et al. **Am J Respir Crit Care Med** 1994 Sep;150(3):710-6

Altered cytokine regulation in the lungs of cigarette smokers. McCrea KA, et al. **Am J Respir Crit Care Med** 1994 Sep; 150(3):696-703

The active monomeric form of macrophage inflammatory protein-1 alpha interacts with high- and low-affinity classes of receptors on human hematopoietic cells. Avalos BR, et al. **Blood** 1994 Sep 15;84(6):1790-801

Upregulation of human immunodeficiency virus-1 in chronically infected monocytic cell line by both contact with endothelial cells and cytokines. Fan ST, et al. **Blood** 1994 Sep 1;84(5):1567-72

The immunosuppressant rapamycin blocks in vitro responses to hematopoietic cytokines and inhibits recovering but not steady-state hematopoiesis in vivo. Quesniaux VF, et al. **Blood** 1994 Sep 1;84(5):1543-52

Stromal cell lines derived from LP-BM5 murine leukemia virus-infected long-term bone marrow cultures impair hematopoiesis in vitro. Tse KF, et al. **Blood** 1994 Sep 1; 84(5):1508-18

CD34+/CD33- cells reselected from macrophage inflammatory protein 1 alpha+interleukin-3—supplemented "stroma-noncontact" cultures are highly enriched for long-term bone marrow culture initiating cells. Verfaillie CM, et al. **Blood** 1994 Sep 1;84(5):1442-9

Expression of cytokines in the longitudinal muscle myenteric plexus of the inflamed intestine of rat. Khan I, et al. **Gastroenterology** 1994 Sep;107(3):691-700

Cytolytic T cells with Th1-like cytokine profile predominate in retroorbital lymphocytic infiltrates of Graves' ophthalmopathy. de Carli M, et al. **J Clin Endocrinol Metab** 1993 Nov;77(5):1120-4

Circulating cytokine levels in osteoporotic and normal women. Khosla S, et al. **J Clin Endocrinol Metab** 1994 Sep;79(3):707-11

Anti-Fas/APO-1 antibody-mediated apoptosis of cultured human glioma cells. Induction and modulation of sensitivity by cytokines. Weller M, et al. **J Clin Invest** 1994 Sep; 94(3):954-64

Monocyte chemotactic protein-2, monocyte chemotactic protein-3, and fibroblast-induced cytokine. Three new chemokines induce chemotaxis and activation of basophils. Alam R, et al. **J Immunol** 1994 Oct 1;153(7):3155-9

Establishment and characterization of nurse cell-like clones from human skin. Nurse cell-like clones can stimulate autologous mixed lymphocyte reaction. Iwagami S, et al. **J Immunol** 1994 Oct 1;153(7):2927-38

The chemokines IL-8, monocyte chemoattractant protein-1, and I-309 are monomers at physiologically relevant concentrations. Paolini JF, et al. **J Immunol** 1994 Sep 15; 153(6):2704-17

Cooperation between Fc gamma receptor II and complement receptor type 3 during activation of platelet-activating factor release by cytokine-primed human eosinophils. van der Bruggen T, et al. **J Immunol** 1994 Sep 15; 153(6):2729-35

Cytokines and other markers of intrathecal immune response in patients with herpes simplex encephalitis. Aurelius E, et al. **J Infect Dis** 1994 Sep;170(3):678-81

Induction of hepatic pathology in SCID-Hu mice engrafted with peripheral blood lymphocytes of patients with Schistosomiasis japonica. Kresina TF, et al. **J Infect Dis** 1994 Sep;170(3):733-6

CYTOMEGALOVIRUS

Murine cytomegalovirus-associated pneumonitis in the lungs free of the virus. Tanaka K, et al. **J Clin Invest** 1994 Sep; 94(3):1019-25

Deficiency in antibody response to human cytomegalovirus glycoprotein gH in human immunodeficiency virus-infected patients at risk for cytomegalovirus retinitis. Rasmussen L, et al. **J Infect Dis** 1994 Sep;170(3):673-7

CYTOMEGALOVIRUS INFECTIONS

Prevention of cytomegalovirus disease by a short course of preemptive ganciclovir or foscarnet [letter] Singhal S, et al. **Blood** 1994 Sep 15;84(6):2055

Murine cytomegalovirus-associated pneumonitis in the lungs free of the virus. Tanaka K, et al. **J Clin Invest** 1994 Sep; 94(3):1019-25

CYTOMEGALOVIRUS RETINITIS

Deficiency in antibody response to human cytomegalovirus glycoprotein gH in human immunodeficiency virus-infected patients at risk for cytomegalovirus retinitis. Rasmussen L, et al. **J Infect Dis** 1994 Sep;170(3):673-7

CYTOPLASM

Substitutions and deletions in the cytoplasmic domain of the phagocytic receptor Fc gamma RIIA: effect on receptor tyrosine phosphorylation and phagocytosis. Mitchell MA, et al. **Blood** 1994 Sep 15;84(6):1753-9

CYTOPLASMIC GRANULES

Platelet alpha-granule and plasma membrane share two new components: CD9 and PECAM-1. Cramer EM, et al. **Blood** 1994 Sep 15;84(6):1722-30

Ultrastructural immunogold localization of tumor necrosis factor-alpha to the cytoplasmic granules of rat peritoneal mast cells with rapid microwave fixation. Beil WJ, et al. **J Allergy Clin Immunol** 1994 Sep;94(3 Pt 1):531-6

Eosinophil granule proteins increase microvascular macromolecular transport in the hamster cheek pouch. Minnicozzi M, et al. **J Immunol** 1994 Sep 15;153(6):2664-70

CYTOSINE

Treatment with intravenous (S)-1-[3-hydroxy-2-(phosphonylmethoxy)propyl]-cytosine of acyclovir-resistant mucocutaneous infection with herpes simplex virus in a patient with AIDS. Lanzari JP, et al. **J Infect Dis** 1994 Sep;170(3):570-2

CYTOSOL

Prognostic value of cytosolic estrogen receptors in human colorectal carcinoma and surrounding mucosa. Preliminary results. Di Leo A, et al. **Dig Dis Sci** 1994 Sep;39(9):2038-42

Bradykinin is a potent and relatively selective stimulus for cytosolic calcium elevation in human synovial cells. Bathon JM, et al. **J Immunol** 1994 Sep 15;153(6):2600-8

CYTOTOXICITY, IMMUNOLOGIC

Rapamycin inhibits production of cytotoxic but not noncytotoxic antibodies and preferentially activates T helper 2 cells that mediate long-term survival of heart allografts in rats. Ferraresso M, et al. **J Immunol** 1994 Oct 1;153(7):3307-18

Bacillus Calmette-Guérin interacts with the carboxyl-terminal heparin binding domain of fibronectin: implications for BCG-mediated antitumor activity. Cheng DL, et al. **J Urol** 1994 Oct;152(4):1275-80

DANCING

When the music has to stop. James I. **Lancet** 1994 Sep 3; 344(8923):631-2

DAPSONE

Experimental evaluation of combined prophylaxis against murine pneumocystosis and toxoplasmosis. Brun-Pascaud M, et al. **J Infect Dis** 1994 Sep;170(3):653-8

DARK ADAPTATION

Prolonged rod dark adaptation in patients with cone-rod dystrophy. Fishman GA, et al. **Am J Ophthalmol** 1994 Sep 15;118(3):362-7

DATA COLLECTION

Targeting cancer control: the state cancer control map and data program. Pommerenke FA, et al. **Am J Public Health** 1994 Sep;84(9):1479-82

From the Health Care Financing Administration. Vladeck BC. **JAMA** 1994 Sep 14;272(10):761

DATABASES, BIBLIOGRAPHIC

An on-line resource for the medical humanities [letter] Aull F, et al. **Acad Med** 1994 Sep;69(9):737-8

DEATH, SUDDEN

ABC of sports medicine. Sudden death in sport. Hillis WS, et al. **BMJ** 1994 Sep 10;309(6955):657-60 (0 ref.)

Death of surgeon from AIDS raises controversy [news] Siegel-Itzkovich J. **BMJ** 1994 Jul 23;309(6949):222

Exercise training confers anticipatory protection from sudden death during acute myocardial ischemia [letter] Verdouw PD. **Circulation** 1994 Sep;90(3):1578-9

DEATH, SUDDEN, CARDIAC

Dispersion of ventricular repolarization and arrhythmic cardiac death in coronary artery disease. Zareba W, et al. **Am J Cardiol** 1994 Sep 15;74(6):550-3

Sudden death in a young athlete due to an anomalous commissural origin of the left coronary artery, and focal intimal proliferation of aortic valve leaflet at the adjacent commissure. Land RN, et al. **Arch Pathol Lab Med** 1994 Sep;118(9):931-3

DEBRIDEMENT

Long term followup of thorough debridement and cancellous bone grafting of the femoral head for avascular necrosis. Rosenwasser MP, et al. **Clin Orthop** 1994 Sep;(306):17-27

Semiopen cancellous bone grafting. A 2 step method for closing small infected tibial bone defects. Ueng WN, et al. **Clin Orthop** 1994 Sep;(306):175-82

DECIDUA

Apoptosis in decidual tissue regression and reorganization. Gu Y, et al. **Endocrinology** 1994 Sep;135(3):1272-9

Secretion of platelet-activating factor acetylhydrolase by human decidual macrophages. Narahara H, et al. **J Clin Endocrinol Metab** 1993 Nov;77(5):1258-62

DECISION MAKING

Video analysis of two emergency tracheal intubations identifies flawed decision-making. The Level One Trauma Anesthesia Simulation Group. Mackenzie CF, et al.

DECISION MAKING

Anesthesiology 1994 Sep;81(3):763-71
Clinical judgment [letter] Judson MA. **Ann Intern Med** 1994 Oct 15;121(8):624
Clinical aspects of cancer in the elderly. Treatment decisions, treatment choices, and follow-up. McKenna RJ Sr. **Cancer** 1994 Oct 1;74(7 Suppl):2107-17 (57 ref.)
Collaborative interdisciplinary bioethical decision making in intensive care units [letter] Lundekvam S. **Nurs Outlook** 1994 May-Jun;42(3):141

DECISION MAKING, ORGANIZATIONAL

Shared governance [letter] Porter-O'Grady T. **J Nurs Adm** 1994 Sep;24(9):42
The dangers of compromise [letter] Epperson WJ. **Postgrad Med** 1994 Sep 15;96(4):22

DECISION SUPPORT SYSTEMS, MANAGEMENT

From the top down: EIS (executive information system) works for everybody. Bergman R. **Hosp Health Netw** 1994 Sep 20;68(18):68

DECISION SUPPORT TECHNIQUES

Screening for prostate cancer. A decision analytic view [see comments] Krahn MD, et al. **JAMA** 1994 Sep 14; 272(10):773-80. Comment in: JAMA 1994 Sep 14;272(10):813-4.
The case for case-mix adjustment in practice profiling. When good apples look bad. Salem-Schatz S, et al. **JAMA** 1994 Sep 21;272(11):871-4

DECOMPRESSION SICKNESS

Medical aspects of scuba diving. Decompression sickness may be due to paradoxical embolism [letter] Wilmshurst P. **BMJ** 1994 Jul 30;309(6950):340

DECUBITUS ULCER

Mattresses that spell pressure r-e-l-i-e-f. Winslow EH. **Am J Nurs** 1994 Sep;94(9):48

DEFECATION

Manometric patterns of rat colonic motor activity and defecation. Effect of selective 5HT1A agonist 8-OH-DPAT. Croci T, et al. **Dig Dis Sci** 1994 Sep; 39(9):1968-73

DEFEROXAMINE

Zinc concentration in patients with iron overload receiving oral iron chelator 1,2-dimethyl-3-hydroxypyrid-4-one or desferrioxamine. al-Refaie FN, et al. **J Clin Pathol** 1994 Jul;47(7):657-60

DEFIBRILLATORS, IMPLANTABLE

Constrictive pericardial disease caused by epicardial implantable cardiac defibrillator patches: treatment by pericardial stripping and nonthoracotomy lead system implantation. Lurie K, et al. **Am Heart J** 1994 Sep; 128(3):623-5
Images in cardiovascular medicine. Implantable defibrillator generator migration. Dougherty AH, et al. **Circulation** 1994 Sep;90(3):1557
Implantable cardioverter/defibrillators (ICDs). **Med Lett Drugs Ther** 1994 Sep 30;36(932):86-8

DEGLUTITION

Swallowing of lung liquid and amniotic fluid by the ovine fetus under normoxic and hypoxic conditions. Brace RA, et al. **Am J Obstet Gynecol** 1994 Sep;171(3):764-70
Gustatory stimulation of the oropharynx fails to induce swallowing in the sleeping dog [see comments] Issa FG. **Gastroenterology** 1994 Sep;107(3):650-6. Comment in: Gastroenterology 1994 Sep;107(3):879-92.
Beyond the motor elements of swallow [editorial; comment] Kahrilas PJ. **Gastroenterology** 1994 Sep;107(3):879-81. Comment on: Gastroenterology 1994 Sep;107(3):650-6.
In search of a medullary swallowing center [editorial; comment] King BF. **Gastroenterology** 1994 Sep; 107(3):883-5. Comment on: Gastroenterology 1994 Sep;107(3):728-37.
Swallowing reflex in the night [letter] Pinto A, et al. **Lancet** 1994 Sep 17;344(8925):820-1

DEGLUTITION DISORDERS

Vascular ring: unusual cause of dysphagia in an adult with right-sided aortic arch and mirror-image branching [letter] Sun S, et al. **AJR Am J Roentgenol** 1994 Oct; 163(4):999-1000

DEHYDROASCORBIC ACID

Human HL-60 myeloid leukemia cells transport dehydroascorbic acid via the glucose transporters and accumulate reduced ascorbic acid. Vera JC, et al. **Blood** 1994 Sep 1;84(5):1628-34

DELIRIUM

The dilemma of delirium: clinical and research controversies regarding diagnosis and evaluation of delirium in hospitalized elderly medical patients [see comments] Inouye SK. **Am J Med** 1994 Sep;97(3):278-88 (98 ref.). Comment in: Am J Med 1994 Sep;97(3):205-7.
Delirium in the older person with cancer. Weinrich S, et al. **Cancer** 1994 Oct 1;74(7 Suppl):2079-91 (153 ref.)

DELIVERY

Mode of delivery and outcome of neonates with gastroschisis [letter] Stringer MD, et al. **Am J Obstet Gynecol** 1994 Sep; 171(3):869-70
Water birth and infection in babies. Rawal J, et al. **BMJ** 1994 Aug 20-27;309(6953):511
Active management of labour: current knowledge and research issues. Thornton JG, et al. **BMJ** 1994 Aug 6; 309(6951):366-9
Management of the woman with threatened birth of an infant of extremely low gestational age. Fetus and Newborn Committee, Canadian Paediatric Society, Maternal-Fetal Medicine Committee, Society of Obstetricians and Gynaecologists of Canada. **Can Med Assoc J** 1994 Sep 1; 151(5):547-53
Cost of midwifery [letter] Dobkin E. **Can Med Assoc J** 1994 Sep 1;151(5):516-7

DELIVERY OF HEALTH CARE

As Ottawa reduces stake in health care system, does it open door for private sector? Gray C. **Can Med Assoc J** 1994 Sep 1;151(5):643-4
How the politics of health care delivery are confusing the issue of health care reform [news] Tower EC, et al. **Circulation** 1994 Sep;90(3):1115-7
Boston. The 'health care capital' faces up to market-based reform. Cleary A. **Hosp Health Netw** 1994 Sep 20;68(18):58, 60, 62
Eleven worthy aims for clinical leadership of health system reform. Berwick DM. **JAMA** 1994 Sep 14;272(10):797-802
Breast cancer in Europe [news] Clark S. **Lancet** 1994 Sep 17;344(8925):809-10
Care in community versus care in hospital [letter] Mukherjee D, et al. **Lancet** 1994 Sep 24;344(8926):890
Evaluation of costs [letter] Silcock J, et al. **Lancet** 1994 Sep 10;344(8924):755-6
Suburban home care. Cost, financing, and delivery. Doherty M, et al. **Nurs Clin North Am** 1994 Sep;29(3):483-93

DEMENTIA

Clinical-neuropathological correlations in Alzheimer's disease and related dementias. Galasko D, et al. **Arch Neurol** 1994 Sep;51(9):888-95
A validation study of the Dementia Questionnaire. Kawas C, et al. **Arch Neurol** 1994 Sep;51(9):901-6
Performance on a dementia screening test in relation to demographic variables. Study of 5297 community residents in Taiwan. Liu HC, et al. **Arch Neurol** 1994 Sep;51(9):910-5
Apolipoprotein E gene in Parkinson's disease with or without dementia [letter] Arai H, et al. **Lancet** 1994 Sep 24; 344(8926):889

DEMOGRAPHY

Limitations of methods of describing populations. Inaccuracies in data must not be forgotten [letter] Fitton DP. **BMJ** 1994 Jul 23;309(6949):273
Public health and the 1991 census [editorial; comment] Raleigh VS, et al. **BMJ** 1994 Jul 30;309(6950):287-8. Comment on: BMJ 1994 Jul 30;309(6950):285-6. Comment on: BMJ 1994 Jul 30;309(6950):327-30.

DENDRITIC CELLS

Fetal skin-derived MHC class I+, MHC class II- dendritic cells stimulate MHC class I-restricted responses of unprimed CD8+ T cells. Elbe A, et al. **J Immunol** 1994 Oct 1;153(7):2878-89
Activation and proliferation of follicular dendritic cell-like cells by activated T lymphocytes. Kim HS, et al. **J Immunol** 1994 Oct 1;153(7):2951-61

DENGUE

High rate of reactivation of human herpesvirus 6 in children with dengue hemorrhagic fever [letter] Balachandra K, et al. **J Infect Dis** 1994 Sep;170(3):746-8

DENTAL AMALGAM

Side effects of dental materials [editorial] Mjör IA. **BMJ** 1994 Sep 10;309(6955):621-2

DENTAL ANXIETY

Apparent latex allergy provoked by fear [letter] Longley AJ, et al. **J Allergy Clin Immunol** 1994 Sep;94(3 Pt 1):561

DENTAL CARIES

Future of preventive dentistry. Caries in children ignored [letter] Winter GB. **BMJ** 1994 Sep 10;309(6955):672
The fluoride debate [letter] Foulkes RG. **Can Med Assoc J** 1994 Sep 1;151(5):517

DENTAL IMPLANTATION, ENDOSSEOUS

The status of implant training in oral and maxillofacial surgery residency programs. Barber HD, et al. **J Oral Maxillofac Surg** 1994 Oct;52(10):1058-60
A bone collection suction device for use during endosseous implant placement. Berarducci JP, et al. **J Oral Maxillofac Surg** 1994 Oct;52(10):1090-1
When is it really osseointegration? [letter] Jensen OT. **J Oral Maxillofac Surg** 1994 Oct;52(10):1098

DENTAL IMPLANTS

The status of implant training in oral and maxillofacial surgery residency programs. Barber HD, et al. **J Oral Maxillofac Surg** 1994 Oct;52(10):1058-60

DENTISTS

Future of preventive dentistry. Severe shortage of personnel in rural Africa [letter] Walker AR, et al. **BMJ** 1994 Sep 10;309(6955):672

DEPENDOVIRUS

Recombinant adeno-associated virus-mediated gene transfer into hematopoietic progenitor cells. Goodman S, et al. **Blood** 1994 Sep 1;84(5):1492-500

DEPRESSIVE DISORDER

Suicide and mortality patterns in anxiety neurosis and depressive neurosis. Allgulander C. **Arch Gen Psychiatry** 1994 Sep;51(9):708-12
Mood-lowering effect of tryptophan depletion. Enhanced susceptibility in young men at genetic risk for major affective disorders. Benkelfat C, et al. **Arch Gen Psychiatry** 1994 Sep;51(9):687-97
Reduction of cerebral blood flow in older depressed patients. Lesser IM, et al. **Arch Gen Psychiatry** 1994 Sep; 51(9):677-86
Increased evening activation of the hypothalamic-pituitary-adrenal axis in depressed patients. Young EA, et al. **Arch Gen Psychiatry** 1994 Sep;51(9):701-7
Low serum cholesterol and depression [letter] Dursun SM, et al. **BMJ** 1994 Jul 23;309(6949):273-4
Assisted suicide for depression: the slippery slope in action? [editorial] Ogilvie AD, et al. **BMJ** 1994 Aug 20-27; 309(6953):492-3
Inert placebo versus active medication. Patient blindability in clinical pharmacological trials. Bystritsky A, et al. **J Nerv Ment Dis** 1994 Sep;182(9):485-7
Borderline personality disorder in major depression. Sullivan PF, et al. **J Nerv Ment Dis** 1994 Sep;182(9):508-16
Danger of assisted suicide for patients with mental suffering [letter] Wasserman D, et al. **Lancet** 1994 Sep 17; 344(8925):822-3
Imipramine in patients with chest pain despite normal coronary angiograms [letter] Hare DL. **N Engl J Med** 1994 Sep 29;331(13):882; discussion 882-3

DERMABRASION

Therapeutic dermabrasion. Back to the future [editorial; comment] Frank W. **Arch Dermatol** 1994 Sep;130(9):1187-9 . Comment on: Arch Dermatol 1994 Sep;130(9):1136-42. Comment on: Arch Dermatol 1994 Sep;130(9):1143-9.
Hailey-Hailey disease. Eradication by dermabrasion [see comments] Hamm H, et al. **Arch Dermatol** 1994 Sep; 130(9):1143-9. Comment in: Arch Dermatol 1994 Sep;130(9):1187-9.
Clinical improvement following dermabrasion of photoaged skin correlates with synthesis of collagen I [see comments] Nelson BR, et al. **Arch Dermatol** 1994 Sep;130(9):1136-42 . Comment in: Arch Dermatol 1994 Sep;130(9):1187-9.

DERMACENTOR

Identification of spotted fever group rickettsiae isolated from Dermacentor marginatus and Ixodes ricinus ticks collected in Switzerland. Beati L, et al. **Am J Trop Med Hyg** 1994 Aug;51(2):138-48

DERMATITIS

Abdominal pain, fever, and rash in a 39-year-old male [clinical conference] **Am J Med** 1994 Sep;97(3):300-6
A dermatitis secondary to amino-acid deficiency in treated maple syrup urine disease [letter] Koch SE, et al. **Arch Pediatr Adolesc Med** 1994 Sep;148(9):993-4

DERMATITIS, ATOPIC

Polymorphisms of transporter associated with antigen processing genes in atopic dermatitis. Kuwata S, et al.

J Allergy Clin Immunol 1994 Sep;94(3 Pt 2):565–74
HLA and atopic dermatitis with high serum IgE levels. Saeki H, et al. J Allergy Clin Immunol 1994 Sep;94(3 Pt 2):575–83
Tacrolimus ointment for atopic dermatitis [letter] Nakagawa H, et al. Lancet 1994 Sep 24;344(8926):883

DERMATITIS, CONTACT

Allergic contact dermatomucositis to budesonide. Iglesias-Cadarso A, et al. J Allergy Clin Immunol 1994 Sep;94(3 Pt 1):559–60

DERMATOLOGY

Recalibrating for excellence [editorial; comment] Hoffman BS. Arch Dermatol 1994 Sep;130(9):1185–6. Comment on: Arch Dermatol 1994 Sep;130(9):1131–5. Comment on: Arch Dermatol 1994 Sep;130(9):1177–84.
Dermatologic surgery. Its influence on dermatology. Jansen GT. Arch Dermatol 1994 Sep;130(9):1122–4
A 6-month experience at the Regional Dermatology Training Centre in east Africa. Lookingbill DP. Arch Dermatol 1994 Sep;130(9):1172–6
The Archives of Dermatology Annual Trainee Award [editorial] Lookingbill DP. Arch Dermatol 1994 Sep; 130(9):1190
Women in dermatology. Challenges and recommendations [see comments] Phillips TJ. Arch Dermatol 1994 Sep; 130(9):1177–84. Comment in: Arch Dermatol 1994 Sep;130(9):1185–6.
Women in academic dermatology. Results of survey from the professors of dermatology [see comments] Pincus S. Arch Dermatol 1994 Sep;130(9):1131–5. Comment in: Arch Dermatol 1994 Sep;130(9):1185–6.

DERMATOMYCOSES

Case report: cutaneous manifestations of cryptococcosis. Haight DO, et al. Am J Med Sci 1994 Sep;308(3):192–5

DESENSITIZATION, IMMUNOLOGIC

Rush Hymenoptera venom immunotherapy: successful treatment in a patient with systemic mast cell disease. Engler RJ, et al. J Allergy Clin Immunol 1994 Sep;94(3 Pt 1):556–9

DETERGENTS

Characterization of skin prick testing responses for detecting sensitization to detergent enzymes at extreme dilutions: inability of the RAST to detect lightly sensitized individuals. Bernstein DI, et al. J Allergy Clin Immunol 1994 Sep;94(3 Pt 1):498–507

DEVELOPING COUNTRIES

Perinatal asphyxia in less developed countries. Costello AM, et al. Arch Dis Child 1994 Jul;71(1 Spec No):F1–3 (46 ref.)
Epidemiology and prevention of hepatitis A in travelers. Steffen R, et al. JAMA 1994 Sep 21;272(11):885–9
God's fools. Porter A. Lancet 1994 Sep 24;344(8926):835–6

DEXAMETHASONE

BCL-2 expression and mitochondrial activity in leukemic cells with different sensitivity to glucocorticoid-induced apoptosis. Smets LA, et al. Blood 1994 Sep 1;84(5):1613–9
Dexamethasone increases growth hormone receptor messenger ribonucleic acid levels in liver and growth plate. Heinrichs C, et al. Endocrinology 1994 Sep;135(3):1113–8

DEXTRAN SULFATE

Sulfated glycoconjugates as disrupters of Plasmodium falciparum erythrocyte rosettes. Rogerson SJ, et al. Am J Trop Med Hyg 1994 Aug;51(2):198–203

DIABETES, GESTATIONAL

Perinatal complications and cognitive development in 2- to 5-year-old children of diabetic mothers. Rizzo TA, et al. Am J Obstet Gynecol 1994 Sep;171(3):706–13
Use of a more physiologic oral glucose solution during screening for gestational diabetes mellitus. Schwartz JG, et al. Am J Obstet Gynecol 1994 Sep;171(3):685–91
Impact of time since last meal on the gestational glucose challenge test. The Toronto Tri-Hospital Gestational Diabetes Project. Sermer M, et al. Am J Obstet Gynecol 1994 Sep;171(3):607–16
Screening for gestational diabetes mellitus with a reflectance photometer: accuracy and precision of the single-operator model [letter] Lenke RR. Obstet Gynecol 1994 Oct; 84(4):640; discussion 640–1
Screening for gestational diabetes mellitus with a reflectance photometer: accuracy and precision of the single-operator model [letter] Massé J. Obstet Gynecol 1994 Oct; 84(4):639–40; discussion 640–1

DIABETES MELLITUS

Integrated care for diabetes [letter] Chedin P, et al. BMJ 1994 Jul 23;309(6949):275
Medical aspects of scuba diving. Standards for diabetic divers are workable [letter] Edge CJ. BMJ 1994 Jul 30; 309(6950):340
Tests for diagnosing diabetes mellitus. Methods for estimating glycated haemoglobin differ [letter] Jermendy G. BMJ 1994 Aug 20–27;309(6953):538
Tests for diagnosing diabetes mellitus. Extrapolation of findings is incorrect [letter] McHugh D. BMJ 1994 Aug 20–27;309(6953):537, 538
Tests for diagnosing diabetes mellitus. Measuring glycated haemoglobin concentration is acceptable [letter] Roubicek M, et al. BMJ 1994 Aug 20–27;309(6953):537–8
Tests for diagnosing diabetes mellitus. Glucose tolerance test is most sensitive [letter] Simon K. BMJ 1994 Aug 20–27; 309(6953):537, 538
3-Deoxyfructose concentrations are increased in human plasma and urine in diabetes. Wells-Knecht KJ, et al. Diabetes 1994 Sep;43(9):1152–6
The high prevalence of the diabetic patients with a mutation in the mitochondrial gene in Japan. Otabe S, et al. J Clin Endocrinol Metab 1994 Sep;79(3):768–71

DIABETES MELLITUS, EXPERIMENTAL

Interleukin-1 promotes hyperglycemia and insulitis in mice normally resistant to streptozotocin-induced diabetes. Zunino SJ, et al. Am J Pathol 1994 Sep;145(3):661–70
Characterization of the mechanism for the chronic activation of diacylglycerol-protein kinase C pathway in diabetes and hypergalactosemia. Xia P, et al. Diabetes 1994 Sep; 43(9):1122–9
Inhibition of nitric oxide synthase by NG-nitro-L-arginine causes a preferential decrease in pancreatic islet blood flow in normal rats and spontaneously diabetic GK rats. Svensson AM, et al. Endocrinology 1994 Sep;135(3):849–53

DIABETES MELLITUS, INSULIN-DEPENDENT

Total lipid and fatty acid composition of milk from women with and without insulin-dependent diabetes mellitus. Jackson MB, et al. Am J Clin Nutr 1994 Sep;60(3):353–61
Effect of moderate dietary protein restriction on the progression of overt diabetic nephropathy: a 6-mo prospective study. Raal FJ, et al. Am J Clin Nutr 1994 Oct;60(4):579–85
7 care tips for managing patients with diabetes. Anderson S. Am J Nurs 1994 Sep;94(9):36–8
Diabetic ketoacidosis associated with clozapine treatment [letter] Koval MS, et al. Am J Psychiatry 1994 Oct; 151(10):1520–1
Protection of encapsulated human islets implanted without immunosuppression in patients with type I or type II diabetes and in nondiabetic control subjects. Scharp DW, et al. Diabetes 1994 Sep;43(9):1167–70
High prevalence of autoantibodies to glutamic acid decarboxylase in long-standing IDDM is not a marker of symptomatic autonomic neuropathy. Zanone MM, et al. Diabetes 1994 Sep;43(9):1146–51
Impact of anchored instruction on problem-solving strategies of adolescents with diabetes. Pichert JW, et al. J Am Diet Assoc 1994 Sep;94(9):1036–8
Diabetes mellitus—a priority health care issue for women. Tinker LF. J Am Diet Assoc 1994 Sep;94(9):976–85 (102 ref.)
Effect of insulin on the hepatic production of insulin-like growth factor-binding protein-1 (IGFBP-1), IGFBP-3, and IGF-I in insulin-dependent diabetes. Brismar K, et al. J Clin Endocrinol Metab 1994 Sep;79(3):872–8
The effects of insulin on the counterregulatory response to equivalent hypoglycemia in patients with insulin-dependent diabetes mellitus. Davis SN, et al. J Clin Endocrinol Metab 1993 Nov;77(5):1300–7
Clinical review 51: Implications of the Diabetes Control and Complications Trial. Eastman RC, et al. J Clin Endocrinol Metab 1993 Nov;77(5):1105–7 (14 ref.)
Glucagon stimulates insulin-like growth factor binding protein-1 secretion in healthy subjects, patients with pituitary insufficiency, and patients with insulin-dependent diabetes mellitus. Hilding A, et al. J Clin Endocrinol Metab 1993 Nov;77(5):1142–7
Hormonal enteroinsular axis in newborn infants of insulin-treated diabetic mothers. Knip M, et al. J Clin Endocrinol Metab 1993 Nov;77(5):1340–4
Islet-specific T cell clones transfer diabetes to nonobese diabetic (NOD) F1 mice. Peterson JD, et al. J Immunol 1994 Sep 15;153(6):2800–6
Combined analysis of IDDM-related autoantibodies in healthy schoolchildren [letter] Genovese S, et al. Lancet 1994 Sep 10;344(8924):756
Mortality and outcome of patients with brittle diabetes and recurrent ketoacidosis [see comments] Kent LA, et al. Lancet 1994 Sep 17;344(8925):778–81. Comment in: Lancet 1994 Sep 17;344(8925):765–6.
"Such a nice girl" [comment] Steel JM. Lancet 1994 Sep 17; 344(8925):765–6. Comment on: Lancet 1994 Sep 17;344(8925):778–81.
Glycemic thresholds for spontaneous abortion and congenital malformations in insulin-dependent diabetes mellitus. Rosenn B, et al. Obstet Gynecol 1994 Oct;84(4):515–20
Intensified insulin regimens. Should they be used in all patients with type I diabetes? Hollander P. Postgrad Med 1994 Sep 1;96(3):63–8, 72 (1 ref.)
Pancreas transplantation for type I diabetes mellitus. Do the benefits offset the risks and cost? Larsen JL, et al. Postgrad Med 1994 Sep 1;96(3):105–11 (6 ref.)

DIABETES MELLITUS, NON-INSULIN-DEPENDENT

Gravidity, obesity, and non-insulin-dependent diabetes among Pima Indian women. Charles MA, et al. Am J Med 1994 Sep;97(3):250–5
Melioidosis in a diabetic sailor. Turner MO, et al. Chest 1994 Sep;106(3):952–4 (13 ref.)
Serum lipoproteins in African Americans and whites with non-insulin-dependent diabetes in the US population. Cowie CC, et al. Circulation 1994 Sep;90(3):1185–93
Impact of lisinopril and atenolol on kidney function in hypertensive NIDDM subjects with diabetic nephropathy. Nielsen FS, et al. Diabetes 1994 Sep;43(9):1108–13
A comparison between the minimal model and the glucose clamp in the assessment of insulin sensitivity across the spectrum of glucose tolerance. Insulin Resistance Atherosclerosis Study. Saad MF, et al. Diabetes 1994 Sep; 43(9):1114–21
Protection of encapsulated human islets implanted without immunosuppression in patients with type I or type II diabetes and in nondiabetic control subjects. Scharp DW, et al. Diabetes 1994 Sep;43(9):1167–70
Diabetes mellitus—a priority health care issue for women. Tinker LF. J Am Diet Assoc 1994 Sep;94(9):976–85 (102 ref.)
Clinical review 51: Implications of the Diabetes Control and Complications Trial. Eastman RC, et al. J Clin Endocrinol Metab 1993 Nov;77(5):1105–7 (14 ref.)
Relative effects of calorie restriction and weight loss in noninsulin-dependent diabetes mellitus. Kelley DE, et al. J Clin Endocrinol Metab 1993 Nov;77(5):1287–93
Lipoprotein compositional changes in the fasting and postprandial state on a high-carbohydrate low-fat and a high-fat diet in subjects with noninsulin-dependent diabetes mellitus. O'Brien T, et al. J Clin Endocrinol Metab 1993 Nov;77(5):1345–51
Analysis of the glucokinase gene promoter in Japanese subjects with noninsulin-dependent diabetes mellitus. Shimokawa K, et al. J Clin Endocrinol Metab 1994 Sep; 79(3):883–6
Increased glucose effectiveness in normoglycemic but insulin-resistant relatives of patients with non-insulin-dependent diabetes mellitus. A novel compensatory mechanism. Henriksen JE, et al. J Clin Invest 1994 Sep;94(3):1196–204
Hyperinsulinemia is associated with altered insulin receptor mRNA splicing in muscle of the spontaneously obese diabetic rhesus monkey. Huang Z, et al. J Clin Invest 1994 Sep;94(3):1289–96
Insulin receptor substrate-1 variants in non-insulin-dependent diabetes. Laakso M, et al. J Clin Invest 1994 Sep;94(3):1141–6

DIABETIC ANGIOPATHIES

Clinical review 51: Implications of the Diabetes Control and Complications Trial. Eastman RC, et al. J Clin Endocrinol Metab 1993 Nov;77(5):1105–7 (14 ref.)

DIABETIC FOOT

Assessment and management of foot disease in patients with diabetes. Caputo GM, et al. N Engl J Med 1994 Sep 29; 331(13):854–60 (61 ref.)

DIABETIC KETOACIDOSIS

Diabetic ketoacidosis associated with clozapine treatment [letter] Koval MS, et al. Am J Psychiatry 1994 Oct; 151(10):1520–1
Mortality and outcome of patients with brittle diabetes and recurrent ketoacidosis [see comments] Kent LA, et al. Lancet 1994 Sep 17;344(8925):778–81. Comment in: Lancet 1994 Sep 17;344(8925):765–6.
Diabetic ketoacidosis. Treatment strategies to avoid complications. Fish LH. Postgrad Med 1994 Sep 1; 96(3):75–8, 81, 85 passim (20 ref.)

DIABETIC NEPHROPATHIES

Effect of moderate dietary protein restriction on the progression of overt diabetic nephropathy: a 6-mo prospective study. Raal FJ, et al. Am J Clin Nutr 1994 Oct;60(4):579–85
Impact of lisinopril and atenolol on kidney function in hypertensive NIDDM subjects with diabetic nephropathy. Nielsen FS, et al. Diabetes 1994 Sep;43(9):1108–13
Syncope and diabetic nephropathy. Hancock EW. Hosp Pract (Off Ed) 1994 Sep 15;29(9):49–50
Clinical review 51: Implications of the Diabetes Control and Complications Trial. Eastman RC, et al. J Clin Endocrinol Metab 1993 Nov;77(5):1105–7 (14 ref.)
Captopril, blood pressure, and diabetic nephropathy [letter] Sawicki PT, et al. JAMA 1994 Oct 5;272(13):1005

DIABETIC NEUROPATHIES

High prevalence of autoantibodies to glutamic acid decarboxylase in long-standing IDDM is not a marker of symptomatic autonomic neuropathy. Zanone MM, et al. **Diabetes** 1994 Sep;43(9):1146-51

Clinical review 51: Implications of the Diabetes Control and Complications Trial. Eastman RC, et al. **J Clin Endocrinol Metab** 1993 Nov;77(5):1105-7 (14 ref.)

DIABETIC RETINOPATHY

The Wisconsin Epidemiologic Study of diabetic retinopathy. XIV. Ten-year incidence and progression of diabetic retinopathy. Klein R, et al. **Arch Ophthalmol** 1994 Sep; 112(9):1217-28

Clinical review 51: Implications of the Diabetes Control and Complications Trial. Eastman RC, et al. **J Clin Endocrinol Metab** 1993 Nov;77(5):1105-7 (14 ref.)

DIAGNOSIS

Using diagnostic reasoning (DxR) to teach and evaluate clinical reasoning skills. Myers JH, et al. **Acad Med** 1994 May;69(5):428-9

Evaluating problem solving based on the use of history findings in a standardized-patient examination. Solomon DJ, et al. **Acad Med** 1994 Sep;69(9):754-7

DIAGNOSIS, COMPUTER-ASSISTED

Computer-based problem solving for primary-care diagnosis in an internal medicine clerkship. Grum CM, et al. **Acad Med** 1994 May;69(5):429-30

Computer-based diagnostic systems [letter] Lehmann ED. **N Engl J Med** 1994 Oct 13;331(15):1023; discussion 1023-4

Computer-based diagnostic systems [letter] Yolton RL. **N Engl J Med** 1994 Oct 13;331(15):1023; discussion 1023-4

DIAGNOSIS-RELATED GROUPS

Tech-intensive DRGs: study finds bias toward underpayment. Taylor KS. **Hosp Health Netw** 1994 Sep 5;68(17):70

The case for case-mix adjustment in practice profiling. When good apples look bad. Salem-Schatz S, et al. **JAMA** 1994 Sep 21;272(11):871-4

DIAGNOSTIC IMAGING

Technology assessment: scientific challenges. Royal HD. **AJR Am J Roentgenol** 1994 Sep;163(3):503-7 (26 ref.)

DIAGNOSTIC TESTS, ROUTINE

The Routine Antenatal Diagnostic Imaging with Ultrasound Study: another perspective. DeVore GR. **Obstet Gynecol** 1994 Oct;84(4):622-6

DIAPHRAGM

Neuromuscular effects of rocuronium on the diaphragm and adductor pollicis muscles in anesthetized patients. Cantineau JP, et al. **Anesthesiology** 1994 Sep;81(3):585-90

DIARRHEA

Acidophilus for sertraline-induced diarrhea [letter] Kline MD, et al. **Am J Psychiatry** 1994 Oct;151(10):1521-2

Short-course norfloxacin and trimethoprim-sulfamethoxazole treatment of shigellosis and salmonellosis in Egypt. Bassily S, et al. **Am J Trop Med Hyg** 1994 Aug;51(2):219-23

Serum immunoglobulin G reactive with endothelial cells in inflammatory bowel disease. Sawyerr AM, et al. **Dig Dis Sci** 1994 Sep;39(9):1909-17

Wide diversity of Clostridium difficile types at a tertiary referral hospital. Samore MH, et al. **J Infect Dis** 1994 Sep; 170(3):615-21

Mortality and malnutrition among Rwandan refugees in Zaire [letter] Paquet C, et al. **Lancet** 1994 Sep 17;344(8925):823-4

Acute and chronic diarrhea. How to keep laboratory testing to a minimum. Talal AH, et al. **Postgrad Med** 1994 Sep 1;96(3):30-2, 35-8, 43 passim (16 ref.)

DIARRHEA, INFANTILE

Incidence of subclinical methemoglobinemia in infants with diarrhea. Pollack ES, et al. **Ann Emerg Med** 1994 Oct; 24(4):652-6

DIAZEPAM

Pediatric analgesia and sedation: getting high with nitrous oxide [letter] Geller R. **Ann Emerg Med** 1994 Oct; 24(4):758-9

DICARBOXYLIC ACIDS

Excretion of dicarboxylic acids in preterm infants fed medium- or long-chain triglycerides [letter] Baumgart S, et al. **J Pediatr** 1994 Sep;125(3):509-10

DICLOFENAC

Decrease in normal human corneal sensitivity with topical diclofenac sodium. Szerenyi K, et al. **Am J Ophthalmol** 1994 Sep 15;118(3):312-5

Effect of diclofenac on fixation of hydroxyapatite-coated implants. An experimental study. Jacobsson SA, et al. **J Bone Joint Surg Br** 1994 Sep;76(5):831-3

DIDANOSINE

Cutaneous vasculitis associated with didanosine [letter] Herranz P, et al. **Lancet** 1994 Sep 3;344(8923):680

AIDS dementia complex and didanosine [letter] Portegies P, et al. **Lancet** 1994 Sep 10;344(8924):759

Clarification of didanosine dosages [letter] Eriksson CP. **Postgrad Med** 1994 Sep 1;96(3):26

DIET

Decreased systemic thromboxane A2 biosynthesis in normal human subjects fed a salmon-rich diet. Prakash C, et al. **Am J Clin Nutr** 1994 Sep;60(3):369-73

The American Dietetic Association 77th annual meeting. Orlando, Florida, October 17-20, 1994. Abstracts. **J Am Diet Assoc** 1994 Sep;94(9 Suppl):A1-108

How to put the Food Guide Pyramid into practice. Achterberg C, et al. **J Am Diet Assoc** 1994 Sep;94(9):1030-5

What is the proper use of a Diet Quality Index? [letter] Murphy SP, et al. **J Am Diet Assoc** 1994 Sep;94(9):968

Diagnosing growth hormone deficiency: the value of short-term hypocaloric diet. Maghnie M, et al. **J Clin Endocrinol Metab** 1993 Nov;77(5):1372-8

Effect of flax seed ingestion on the menstrual cycle. Phipps WR, et al. **J Clin Endocrinol Metab** 1993 Nov;77(5):1215-9

DIET, ATHEROGENIC

Diet-induced atherosclerosis in mice heterozygous and homozygous for apolipoprotein E gene disruption. Zhang SH, et al. **J Clin Invest** 1994 Sep;94(3):937-45

DIET RECORDS

The Eating Pattern Assessment Tool: a simple instrument for assessing dietary fat and cholesterol intake. Peters JR, et al. **J Am Diet Assoc** 1994 Sep;94(9):1008-13

DIET, SODIUM-RESTRICTED

Diuretic treatment for the sodium retention of congestive heart failure. Cody RJ, et al. **Arch Intern Med** 1994 Sep 12;154(17):1905-14 (79 ref.)

Endogenous dopamine modulates jejunal sodium absorption during high-salt diet in young but not in adult rats. Finkel Y, et al. **Gastroenterology** 1994 Sep;107(3):675-9

Non-pharmacological treatment of hypertension [letter] Cappuccio FP, et al. **Lancet** 1994 Sep 24;344(8926):884

DIET THERAPY

Data shows medical nutrition therapy is cost-effective [letter] Folkman JW. **J Am Diet Assoc** 1994 Sep;94(9):966, 968

Data shows medical nutrition therapy is cost-effective [letter] Katz M. **J Am Diet Assoc** 1994 Sep;94(9):966

DIETARY CARBOHYDRATES

Psychological and metabolic effects of dietary carbohydrates and dexfenfluramine during a low-energy diet in obese women. Kogon MM, et al. **Am J Clin Nutr** 1994 Oct; 60(4):488-93

Resistant starch: the effect on postprandial glycemia, hormonal response, and satiety. Raben A, et al. **Am J Clin Nutr** 1994 Oct;60(4):544-51

Satiety after preloads with different amounts of fat and carbohydrate: implications for obesity. Rolls BJ, et al. **Am J Clin Nutr** 1994 Oct;60(4):476-87

Alterations in fuel selection and voluntary food intake in response to isoenergetic manipulation of glycogen stores in humans. Shetty PS, et al. **Am J Clin Nutr** 1994 Oct; 60(4):534-43

Lipoprotein compositional changes in the fasting and postprandial state on a high-carbohydrate low-fat and a high-fat diet in subjects with noninsulin-dependent diabetes mellitus. O'Brien T, et al. **J Clin Endocrinol Metab** 1993 Nov;77(5):1345-51

DIETARY FATS

Effects of moderate amounts of emulsified dietary fat on postprandial lipemia and lipoproteins in normolipidemic adults. Dubois C, et al. **Am J Clin Nutr** 1994 Sep; 60(3):374-82

Obesity as an adaptation to a high-fat diet [letter] Prentice AM, et al. **Am J Clin Nutr** 1994 Oct;60(4):640-2

Satiety after preloads with different amounts of fat and carbohydrate: implications for obesity. Rolls BJ, et al. **Am J Clin Nutr** 1994 Oct;60(4):476-87

Effects of isoenergetic, low-fat diets on energy metabolism in lean and obese women. Roust LR, et al. **Am J Clin Nutr** 1994 Oct;60(4):470-5

Triglyceride levels in sons of patients with coronary artery disease [editorial; comment] Grundy SM. **Ann Intern Med** 1994 Oct 15;121(8):614-5. Comment on: Ann Intern Med 1994 Oct 15;121(8):576-83.

The Eating Pattern Assessment Tool: a simple instrument for assessing dietary fat and cholesterol intake. Peters JR, et al. **J Am Diet Assoc** 1994 Sep;94(9):1008-13

Lipoprotein compositional changes in the fasting and postprandial state on a high-carbohydrate low-fat and a high-fat diet in subjects with noninsulin-dependent diabetes mellitus. O'Brien T, et al. **J Clin Endocrinol Metab** 1993 Nov;77(5):1345-51

Excretion of dicarboxylic acids in preterm infants fed medium- or long-chain triglycerides [letter] Baumgart S, et al. **J Pediatr** 1994 Sep;125(3):509-10

Mediterranean diet [letter] Rice RD. **Lancet** 1994 Sep 24; 344(8926):893-4

DIETARY PROTEINS

Calcium, protein, and phosphorus intakes and bone density [letter] Barker M, et al. **Am J Clin Nutr** 1994 Sep; 60(3):455-6

Increased protein requirements in elderly people: new data and retrospective reassessments. Campbell WW, et al. **Am J Clin Nutr** 1994 Oct;60(4):501-9

Biological effects of a diet of soy protein rich in isoflavones on the menstrual cycle of premenopausal women. Cassidy A, et al. **Am J Clin Nutr** 1994 Sep;60(3):333-40

Urea production and salvage during pregnancy in normal Jamaican women. Forrester T, et al. **Am J Clin Nutr** 1994 Sep;60(3):341-6

Methionine and cysteine kinetics at different intakes of cystine in healthy adult men. Hiramatsu T, et al. **Am J Clin Nutr** 1994 Oct;60(4):525-33

Effect of moderate dietary protein restriction on the progression of overt diabetic nephropathy: a 6-mo prospective study. Raal FJ, et al. **Am J Clin Nutr** 1994 Oct;60(4):579-85

Association between protein intake and 1-y weight and height gains in Bangladeshi children aged 3-11 y. Torres A, et al. **Am J Clin Nutr** 1994 Sep;60(3):448-54

Reduction of dietary protein and phosphorus in the Modification of Diet in Renal Disease Feasibility Study. The MDRD Study Group. **J Am Diet Assoc** 1994 Sep; 94(9):986-90; quiz 991-2

DIETARY SERVICES

Data shows medical nutrition therapy is cost-effective [letter] Katz M. **J Am Diet Assoc** 1994 Sep;94(9):966

The Eating Pattern Assessment Tool: a simple instrument for assessing dietary fat and cholesterol intake. Peters JR, et al. **J Am Diet Assoc** 1994 Sep;94(9):1008-13

Dietitians and a clinical ladder program: a successful combination. Watkins L, et al. **J Am Diet Assoc** 1994 Sep; 94(9):1038-9

DIETETICS

Position of the American Dietetic Association and the Canadian Dietetic Association: nutrition intervention in the care of persons with human immunodeficiency virus infection. **J Am Diet Assoc** 1994 Sep;94(9):1042-5 (49 ref.)

How to put the Food Guide Pyramid into practice. Achterberg C, et al. **J Am Diet Assoc** 1994 Sep;94(9):1030-5

Keep it short and simple. How to master the "sound bite" and other tips for crafting effective media messages about nutrition [interview by Nancy I. Hahn] Nowlin B. **J Am Diet Assoc** 1994 Sep;94(9):971-3

President's page: future search conference helps define new directions in practice, education, and credentialing. Parks S, et al. **J Am Diet Assoc** 1994 Sep;94(9):1046-7

Dietitians and a clinical ladder program: a successful combination. Watkins L, et al. **J Am Diet Assoc** 1994 Sep; 94(9):1038-9

DIFFUSION OF INNOVATION

On the integration of new technology into radiologic practice. Leopold GR. **AJR Am J Roentgenol** 1994 Sep; 163(3):497-9

We're (almost) all connected. Providers' booming interest in telemedicine may spur more development. Taylor KS. **Hosp Health Netw** 1994 Sep 20;68(18):42-3, 45, 47

Interactive process of conducting and utilizing research in nursing service administration. Blegen MA, et al. **J Nurs Adm** 1994 Sep;24(9):24-8

DIGESTIVE SYSTEM NEOPLASMS

Neuroendocrine gut neoplasms. Important lessons from uncommon tumors. Debas HT, et al. **Arch Surg** 1994 Sep; 129(9):965-71; discussion 971-2

DIGLYCERIDES

Characterization of the mechanism for the chronic activation of diacylglycerol-protein kinase C pathway in diabetes and hypergalactosemia. Xia P, et al. **Diabetes** 1994 Sep; 43(9):1122-9

DIHYDROMORPHINONE

Comparative clinical efficacy and safety of immediate release and controlled release hydromorphone for chronic severe cancer pain. Hays H, et al. **Cancer** 1994 Sep 15; 74(6):1808–16

DIMETHYLPOLYSILOXANES

Evaluation of polydimethylsiloxane as an alternative in the endoscopic treatment of vesicoureteral reflux [see comments] Smith DP, et al. **J Urol** 1994 Oct;152(4):1221–4 Comment in: J Urol 1994 Oct;152(4):1225.

DINOPROST

Caffeine-induced hypercalciuria and renal prostaglandins: effect of aspirin and n-3 polyunsaturated fatty acids. Morgan LJ, et al. **Am J Clin Nutr** 1994 Sep;60(3):362–8

DINOPROSTONE

Caffeine-induced hypercalciuria and renal prostaglandins: effect of aspirin and n-3 polyunsaturated fatty acids. Morgan LJ, et al. **Am J Clin Nutr** 1994 Sep;60(3):362–8

Regulation of the two prostaglandin G/H synthases by parathyroid hormone, interleukin-1, cortisol, and prostaglandin E2 in cultured neonatal mouse calvariae. Kawaguchi H, et al. **Endocrinology** 1994 Sep; 135(3):1157–64

Effects of endotoxin on leucine and glucose kinetics in man: contribution of prostaglandin E2 assessed by a cyclooxygenase inhibitor. Bloesch D, et al. **J Clin Endocrinol Metab** 1993 Nov;77(5):1156–63

DIPHOSPHONATES

Treatment of cancer-associated hypercalcemia. Double-blind comparison of rapid and slow intravenous infusion regimens of pamidronate disodium and saline alone. Gucalp R, et al. **Arch Intern Med** 1994 Sep 12; 154(17):1935–44

DIPHTHERIA-TETANUS-PERTUSSIS VACCINE

Intent to immunize among pediatric and family medicine residents. Campbell JR, et al. **Arch Pediatr Adolesc Med** 1994 Sep;148(9):926–9

Potential impact on vaccination coverage levels by administering vaccines simultaneously and reducing dropout rates. Dietz VJ, et al. **Arch Pediatr Adolesc Med** 1994 Sep;148(9):943–9

DIPHTHERIA TOXIN

Chimeric fusion protein toxin DAB486IL-2 in advanced mycosis fungoides and the Sezary syndrome: correlation of activity and interleukin-2 receptor expression in a phase II study. Foss FM, et al. **Blood** 1994 Sep 15;84(6):1765–74

DIPYRIDAMOLE

Stress echocardiography in the detection of myocardial ischemia. Head-to-head comparison of exercise, dobutamine, and dipyridamole tests. Beleslin BD, et al. **Circulation** 1994 Sep;90(3):1168–76

DIRECTORY [Publication Type]

1994 directory of national nursing organizations. **Am J Nurs** 1994 Sep;94(9):58–61

DISABILITY EVALUATION

Role of cardiopulmonary exercise testing and the criteria used to determine disability in patients with severe chronic obstructive pulmonary disease. Ortega F, et al. **Am J Respir Crit Care Med** 1994 Sep;150(3):747–51

Disability evaluation in building-related health problems. Walsh FW, et al. **J Allergy Clin Immunol** 1994 Aug;94(2 Pt 2):376–9 (13 ref.)

Extent of disability following traumatic extremity amputation. Livingston DH, et al. **J Trauma** 1994 Sep; 37(3):495–9

DISABLED

Serum albumin level and physical disability as predictors of mortality in older persons. Corti MC, et al. **JAMA** 1994 Oct 5;272(13):1036–42

State plans for surrogate decision making [letter] Eckoff RD. **JAMA** 1994 Sep 21;272(11):849–50

A piece of my mind. Livia. Lazar J. **JAMA** 1994 Sep 28; 272(12):906

DISASTER PLANNING

Hantavirus: emergency department response to a disaster from an emerging pathogen [see comments] Brillman JC, et al. **Ann Emerg Med** 1994 Sep;24(3):429–36. Comment in: Ann Emerg Med 1994 Sep;24(3):512–4.

Emergency department response to a disaster from an emerging pathogen [editorial; comment] Noji EK, et al. **Ann Emerg Med** 1994 Sep;24(3):512–4. Comment on: Ann Emerg Med 1994 Sep;24(3):429–36. Comment on: Ann Emerg Med 1994 Sep;24(3):530–6.

DISCITIS

Cervical epidural spinal infection: MR imaging characteristics. Friedmand DP, et al. **AJR Am J Roentgenol** 1994 Sep;163(3):699–704

DISEASE MODELS, ANIMAL

Otogenic meningoencephalitis induced by Streptococcus pneumoniae in gerbils. Muffat-Joly M, et al. **Arch Otolaryngol Head Neck Surg** 1994 Sep;120(9):925–30

Development of thrombosis models in the rabbit. Stepnick DW, et al. **Arch Otolaryngol Head Neck Surg** 1994 Sep; 120(9):997–1002

A new animal model for primary Sjögren's syndrome in NFS/sld mutant mice. Haneji N, et al. **J Immunol** 1994 Sep 15;153(6):2769–77

A transgenic-mouse model of amyotrophic lateral sclerosis. Brown RH. **N Engl J Med** 1994 Oct 20;331(16):1091–2

DISEASE OUTBREAKS

Schizophrenia and prenatal exposure to the 1957 A2 influenza epidemic in Croatia. Erlenmeyer-Kimling L, et al. **Am J Psychiatry** 1994 Oct;151(10):1496–8

Hantavirus: emergency department response to a disaster from an emerging pathogen [see comments] Brillman JC, et al. **Ann Emerg Med** 1994 Sep;24(3):429–36. Comment in: Ann Emerg Med 1994 Sep;24(3):512–4.

Exposure of emergency department personnel to tuberculosis: PPD testing during an epidemic in the community. Sokolove PE, et al. **Ann Emerg Med** 1994 Sep;24(3):418–21

The novel epidemic strain O139 is closely related to the pandemic strain O1 of Vibrio cholerae. Berche P, et al. **J Infect Dis** 1994 Sep;170(3):701–4

Antibodies to filamentous hemagglutinin of Bordetella pertussis and protection against whooping cough in schoolchildren. He Q, et al. **J Infect Dis** 1994 Sep; 170(3):705–8

A point-source foodborne listeriosis outbreak: documented incubation period and possible mild illness. Riedo FX, et al. **J Infect Dis** 1994 Sep;170(3):693–6

From the Centers for Disease Control and Prevention. Cryptosporidium infections associated with swimming pools--Dane County, Wisconsin, 1993. **JAMA** 1994 Sep 28;272(12):914–5

From the Centers for Disease Control and Prevention. Update: outbreak of Legionnaires' Disease associated with a cruise ship, 1994. **JAMA** 1994 Sep 28;272(12):915

Small round viruses and gastroenteritis [letter] Curry A, et al. **Lancet** 1994 Sep 3;344(8923):693–4

Poliomyelitis outbreak in an unvaccinated community in The Netherlands, 1992-93 [see comments] Oostvogel PM, et al. **Lancet** 1994 Sep 3;344(8923):665–70. Comment in: Lancet 1994 Sep 3;344(8923):630–1.

Polio outbreaks: a tale of torment [comment] Patriarca PA. **Lancet** 1994 Sep 3;344(8923):630–1. Comment on: Lancet 1994 Sep 3;344(8923):661–4. Comment on: Lancet 1994 Sep 3;344(8923):665–70.

Outbreak of paralytic poliomyelitis in Namibia [see comments] van Niekerk AB, et al. **Lancet** 1994 Sep 3; 344(8923):661–4. Comment in: Lancet 1994 Sep 3;344(8923):630–1.

DISEASE RESERVOIRS

The prevalence and response to therapy of Strongyloides stercoralis in patients with asthma from endemic areas. Wehner JH, et al. **Chest** 1994 Sep;106(3):762–6

Discovery of an enzootic cycle of Borrelia burgdorferi in Neotoma mexicana and Ixodes spinipalpis from northern Colorado, an area where Lyme disease is nonendemic. Maupin GO, et al. **J Infect Dis** 1994 Sep;170(3):636–43

DISEASE TRANSMISSION, PATIENT-TO-PROFESSIONAL

Exposure of emergency department personnel to tuberculosis: PPD testing during an epidemic in the community. Sokolove PE, et al. **Ann Emerg Med** 1994 Sep;24(3):418–21

Does the patient have HIV? I can't tell. Pollack B. **Postgrad Med** 1994 Sep 1;96(3):19

DISEASE TRANSMISSION, PROFESSIONAL-TO-PATIENT

Patients treated by a thoracic surgeon with HIV. A review. Babinchak TJ, et al. **Chest** 1994 Sep;106(3):681–3

DISEASES IN TWINS

Discordant occurrence of primary biliary cirrhosis in monozygotic twins [letter] Kaplan MM, et al. **N Engl J Med** 1994 Oct 6;331(14):951

DISINFECTION

Injection drug users' needle-cleaning practices [letter] Siegal HA, et al. **Am J Public Health** 1994 Sep;84(9):1523–4

Vancomycin-resistant enterococci and bedpan washer machines [letter] Chadwick PR, et al. **Lancet** 1994 Sep 3; 344(8923):685

DISLOCATIONS

Computer simulation of glenohumeral and patellofemoral subluxation. Estimating pathological articular contact. Flatow EL, et al. **Clin Orthop** 1994 Sep;(306):28–33

Anatomical restraints to dislocation of the second metatarsophalangeal joint and assessment of a repair technique. Bhatia D, et al. **J Bone Joint Surg Am** 1994 Sep;76(9):1371–5

Pulled elbow in an adult patient. Adeniran A, et al. **J Bone Joint Surg Br** 1994 Sep;76(5):848–9

Dynamic anterior stabilisers of the shoulder with the arm in abduction. Itoi E, et al. **J Bone Joint Surg Br** 1994 Sep; 76(5):834–6

Internal fixation of calcaneal fractures [letter] Schneider M. **J Bone Joint Surg Br** 1994 Sep;76(5):851–2

Concurrent perilunate dislocation in patients with elbow dislocation: case reports. Chen WS. **J Trauma** 1994 Sep; 37(3):504–7

Knee dislocations with vascular injuries. Merrill KD. **Orthop Clin North Am** 1994 Oct;25(4):707–13 (14 ref.)

Popliteal artery injury in a lumberjack. McNeil JW, et al. **South Med J** 1994 Sep;87(9):958–60

DIURESIS

Three peptides from the atrial natriuretic factor prohormone amino terminus lower blood pressure and produce diuresis, natriuresis, and/or kaliuresis in humans. Vesely DL, et al. **Circulation** 1994 Sep;90(3):1129–40

DIURETICS

Diuretic treatment for the sodium retention of congestive heart failure. Cody RJ, et al. **Arch Intern Med** 1994 Sep 12;154(17):1905–14 (79 ref.)

DIVERTICULITIS, COLONIC

CT of appendicitis and diverticulitis. Birnbaum BA, et al. **Radiol Clin North Am** 1994 Sep;32(5):885–98 (39 ref.)

Sonography of appendicitis and diverticulitis. Yacoe ME, et al. **Radiol Clin North Am** 1994 Sep;32(5):899–912 (54 ref.)

DIVERTICULUM

Nephrogenic adenoma in a bladder diverticulum. Heffernan JP, et al. **J Urol** 1994 Oct;152(4):1208–10

Spontaneous rupture of a bladder diverticulum: ultrasonographic diagnosis. Itoh N, et al. **J Urol** 1994 Oct; 152(4):1206–7

DIVING

Medical aspects of scuba diving. Standards for diabetic divers are workable [letter] Edge CJ. **BMJ** 1994 Jul 30; 309(6950):340

DNA

Molecular methods: applications for clinical infectious diseases. Engleberg NC. **Ann Emerg Med** 1994 Sep; 24(3):490–502 (80 ref.)

Hypersensitive site 5 of the human beta locus control region functions as a chromatin insulator. Li Q, et al. **Blood** 1994 Sep 1;84(5):1399–401

Tutorial. Molecular biology for the clinician. Part I. General principles. Shore EM, et al. **Clin Orthop** 1994 Sep; (306):264–83

Evidence that growth hormone stimulates milk synthesis by direct action on the mammary gland and that prolactin exerts effects on milk secretion by maintenance of mammary deoxyribonucleic acid content and tight junction status. Flint DJ, et al. **Endocrinology** 1994 Sep; 135(3):1119–24

An activating Gs alpha mutation is present in fibrous dysplasia of bone in the McCune-Albright syndrome. Shenker A, et al. **J Clin Endocrinol Metab** 1994 Sep; 79(3):750–5

Multiple PCR analyses on trace amounts of DNA extracted from fresh and paraffin wax embedded tissues after random hexamer primer PCR amplification. Peng HZ, et al. **J Clin Pathol** 1994 Jul;47(7):605–8

Indoor radon, an extrapulmonary genetic risk? [letter] Albering HJ, et al. **Lancet** 1994 Sep 10;344(8924):750–1

DNA, ANTISENSE

Antisense-mediated reduction in insulin-like growth factor-I receptor expression suppresses the malignant phenotype of a human alveolar rhabdomyosarcoma. Shapiro DN, et al. **J Clin Invest** 1994 Sep;94(3):1235–42

DNA, BACTERIAL

The novel epidemic strain O139 is closely related to the pandemic strain O1 of Vibrio cholerae. Berche P, et al. **J Infect Dis** 1994 Sep;170(3):701–4

Detection of Mycobacterium tuberculosis in peripheral blood [letter] Kolk AH, et al. **Lancet** 1994 Sep 3;344(8923):694

DNA-BINDING PROTEINS

ENL, the gene fused with HRX in t(11;19) leukemias, encodes a nuclear protein with transcriptional activation potential in lymphoid and myeloid cells. Rubnitz JE, et al. **Blood** 1994 Sep 15;84(6):1747–52

Rapid activation of the STAT3 transcription factor by granulocyte colony-stimulating factor. Tian SS, et al. **Blood** 1994 Sep 15;84(6):1760–4

Primary leukemia cells resistant to alpha-interferon in vitro are defective in the activation of the DNA-binding factor interferon-stimulated gene factor 3. Xu B, et al. **Blood** 1994 Sep 15;84(6):1942–9

Cell type-specific expression of the pituitary transcription activator pit-1 in the human pituitary and pituitary adenomas. Asa SL, et al. **J Clin Endocrinol Metab** 1993 Nov;77(5):1275–80

Pit-1 messenger ribonucleic acid is differentially expressed in human pituitary adenomas. Friend KE, et al. **J Clin Endocrinol Metab** 1993 Nov;77(5):1281–6

Activation of the Ig germ-line gamma 1 promoter. Involvement of C/enhancer-binding protein transcription factors and their possible interaction with an NF-IL-4 site. Lundgren M, et al. **J Immunol** 1994 Oct 1;153(7):2983–95

DNA, COMPLEMENTARY

Retroviral vector design for long-term expression in murine hematopoietic cells in vivo. Correll PH, et al. **Blood** 1994 Sep 15;84(6):1812–22

Production and nucleotide sequence of an inhibitory human IgM autoantibody directed against platelet glycoprotein Ia/IIa. Deckmyn H, et al. **Blood** 1994 Sep 15;84(6):1968–74

The structure of the human red blood cell anion exchanger (EPB3, AE1, band 3) gene. Schofield AE, et al. **Blood** 1994 Sep 15;84(6):2000–12

Rh(D) antigen expression and isolation of a new Rh(D) cDNA isoform in human erythroleukemic K562 cells. Suyama K, et al. **Blood** 1994 Sep 15;84(6):1975–81

DNA FINGERPRINTING

Use of an insertion sequence for laboratory diagnosis and epidemiologic studies of tuberculosis. Eisenach KD. **Ann Emerg Med** 1994 Sep;24(3):450–3 (17 ref.)

DNA, FUNGAL

Granulomatous Pneumocystis carinii pneumonia: DNA amplification studies on bronchoscopic alveolar lavage samples. Wakefield AE, et al. **J Clin Pathol** 1994 Jul; 47(7):664–6

DNA INSERTION ELEMENTS

Use of an insertion sequence for laboratory diagnosis and epidemiologic studies of tuberculosis. Eisenach KD. **Ann Emerg Med** 1994 Sep;24(3):450–3 (17 ref.)

DNA, MITOCHONDRIAL

The high prevalence of the diabetic patients with a mutation in the mitochondrial gene in Japan. Otabe S, et al. **J Clin Endocrinol Metab** 1994 Sep;79(3):768–71

Pre-excitation syndrome in Leber's hereditary optic neuropathy. Nikoskelainen EK, et al. **Lancet** 1994 Sep 24; 344(8926):857–8

DNA MUTATIONAL ANALYSIS

p53 mutations in flat- and polypoid-type colorectal tumors detected by temperature-gradient gel electrophoresis. Yamamura-Idei Y, et al. **Dig Dis Sci** 1994 Sep;39(9):2043–8

DNA, NEOPLASM

Flow-cytometric analysis of nuclear DNA content in endometrial adenocarcinoma. Atypical mitoses are associated with DNA aneuploidy. Genest DR, et al. **Am J Clin Pathol** 1994 Sep;102(3):341–8

Predictive DNA testing and prophylactic thyroidectomy in patients at risk for multiple endocrine neoplasia type 2A. Wells SA Jr, et al. **Ann Surg** 1994 Sep;220(3):237–47; discussion 247–50

DNA, VIRAL

Penile intraepithelial neoplasia. Specific clinical features correlate with histologic and virologic findings. Aynaud O, et al. **Cancer** 1994 Sep 15;74(6):1762–7

Latent Epstein-Barr virus infection is an unlikely event in the pathogenesis of immunoproliferative small intestinal disease. Baddoura FK, et al. **Cancer** 1994 Sep 15; 74(6):1699–705

Nucleotide sequence analysis of the precore region in patients with spontaneous reactivation of chronic hepatitis B. Laskus T, et al. **Dig Dis Sci** 1994 Sep;39(9):2000–6

Murine cytomegalovirus-associated pneumonitis in the lungs free of the virus. Tanaka K, et al. **J Clin Invest** 1994 Sep; 94(3):1019–25

Detection of high-risk human papillomavirus in the cervix and semen of sex partners. Kyo S, et al. **J Infect Dis** 1994 Sep;170(3):682–5

Frequent detection of genital herpes simplex virus DNA by polymerase chain reaction among pregnant women. Cone RW, et al. **JAMA** 1994 Sep 14;272(10):792–6

DOBUTAMINE

Comparative ability of dobutamine and exercise stress in inducing myocardial ischaemia in active patients. Marwick TH, et al. **Br Heart J** 1994 Jul;72(1):31–8

Hemodynamic and renal effects of dopexamine and dobutamine in patients with reduced cardiac output following coronary artery bypass grafting. MacGregor DA, et al. **Chest** 1994 Sep;106(3):835–41

Stress echocardiography in the detection of myocardial ischemia. Head-to-head comparison of exercise, dobutamine, and dipyridamole tests. Beleslin BD, et al. **Circulation** 1994 Sep;90(3):1168–76

Dobutamine echocardiography for determining the extent of myocardial salvage after reperfusion. An experimental evaluation. Sklenar J, et al. **Circulation** 1994 Sep; 90(3):1502–12

Dobutamine stress echocardiography predicts reversible dysfunction and quantitates the extent of irreversibly damaged myocardium after reperfusion of anterior myocardial infarction. Watada H, et al. **J Am Coll Cardiol** 1994 Sep;24(3):624–30

Coronary artery disease: findings with GRE MR imaging and Tc-99m-methoxyisobutyl-isonitrile SPECT during simultaneous dobutamine stress. Baer FM, et al. **Radiology** 1994 Oct;193(1):203–9

DOCUMENTATION

Documentation in home health care practice. Evidence of quality care. Ellenbecker CH, et al. **Nurs Clin North Am** 1994 Sep;29(3):495–506

DOPAMINE

Hemodynamic and renal effects of dopexamine and dobutamine in patients with reduced cardiac output following coronary artery bypass grafting. MacGregor DA, et al. **Chest** 1994 Sep;106(3):835–41

Role of dopamine and other stimuli of mucosal bicarbonate secretion in duodenal protection. Flemström G, et al. **Dig Dis Sci** 1994 Sep;39(9):1839–42 (20 ref.)

Endogenous dopamine modulates jejunal sodium absorption during high-salt diet in young but not in adult rats. Finkel Y, et al. **Gastroenterology** 1994 Sep;107(3):675–9

DOPAMINERGIC AGENTS

Roxindole, a dopamine autoreceptor agonist, in the treatment of positive and negative schizophrenic symptoms. Wetzel H, et al. **Am J Psychiatry** 1994 Oct;151(10):1499–502

Hemodynamic and renal effects of dopexamine and dobutamine in patients with reduced cardiac output following coronary artery bypass grafting. MacGregor DA, et al. **Chest** 1994 Sep;106(3):835–41

Progress in the management of hyperprolactinemia [editorial; comment] Serri O. **N Engl J Med** 1994 Oct 6;331(14):942–4 . Comment on: N Engl J Med 1994 Oct 6;331(14):904–9.

A comparison of cabergoline and bromocriptine in the treatment of hyperprolactinemic amenorrhea. Cabergoline Comparative Study Group [see comments] Webster J, et al. **N Engl J Med** 1994 Oct 6;331(14):904–9. Comment in: N Engl J Med 1994 Oct 6;331(14):942–4.

DOPING IN SPORTS

Despite warnings, lure of steroids too strong for some young Canadians. Newman S. **Can Med Assoc J** 1994 Sep 15; 151(6):844–6

DOSAGE FORMS

From the Food and Drug Administration. Nightingale SL. **JAMA** 1994 Oct 5;272(13):995

DOWN-REGULATION (PHYSIOLOGY)

Homologous down-regulation of gonadotropin-releasing hormone receptor sites and messenger ribonucleic acid transcripts in alpha T3-1 cells. Mason DR, et al. **Endocrinology** 1994 Sep;135(3):1165–70

In situ hybridization of luteinizing hormone/human chorionic gonadotropin receptor messenger ribonucleic acid during hormone-induced down-regulation and the subsequent recovery in rat corpus luteum. Peegel H, et al. **Endocrinology** 1994 Sep;135(3):1044–51

DOWN SYNDROME

Treatment of poor growth in children with Down syndrome [letter] Duffey DL. **J Pediatr** 1994 Sep;125(3):508–9

Identification of second-trimester fetuses with autosomal trisomy by use of a sonographic scoring index. Benacerraf BR, et al. **Radiology** 1994 Oct;193(1):135–40

DOXAPRAM

Use of doxapram hydrochloride injection as an alternative to intubation to treat chronic obstructive pulmonary disease patients with hypercapnia. Hirshberg AJ, et al. **Ann Emerg Med** 1994 Oct;24(4):701–3

Doxapram reversal of respiratory failure in a patient refusing assisted ventilation. McNamara RM, et al. **Ann Emerg Med** 1994 Oct;24(4):751–4

DOXEPIN

Histamine H1 antagonists [letter] Fleischer AB Jr. **N Engl J Med** 1994 Oct 13;331(15):1019; discussion 1020

DOXORUBICIN

Hepatocellular carcinoma: treatment with a combination of transcatheter arterial chemoembolization and transportal ethanol injection. Yamakado K, et al. **Radiology** 1994 Oct; 193(1):75–80

DOXYCYCLINE

Incubating syphilis in patients treated for gonorrhea: a comparison of treatment regimens. Peterman TA, et al. **J Infect Dis** 1994 Sep;170(3):689–92

DRAMA

Department of theatrical medicine? [comment] McManus C. **Lancet** 1994 Sep 17;344(8925):767. Comment on: Lancet 1994 Sep 17;344(8925):801–2.

DRUG AND NARCOTIC CONTROL

Hindsight and new data converge on drug policy [news] Cotton P. **JAMA** 1994 Oct 5;272(13):992–3

From the Food and Drug Administration. Nightingale SL. **JAMA** 1994 Oct 5;272(13):995

Tightening up on "medicines" in Russia [news] Rich V. **Lancet** 1994 Sep 3;344(8923):677

DRUG APPROVAL

The industry perspective on the inclusion of women in clinical trials. Bush JK. **Acad Med** 1994 Sep;69(9):708–15

Historical background of changes in FDA policy on the study and evaluation of drugs in women. Merkatz RB, et al. **Acad Med** 1994 Sep;69(9):703–7

Approval from the Food and Drug Administration for unapproved use of an approved drug or device [letter] Bates BF. **AJR Am J Roentgenol** 1994 Sep;163(3):748; discussion 748–9

Quinacrine sterilisation revisited. Kessel E. **Lancet** 1994 Sep 10;344(8924):698–700

Suspension of licence for intravenous omeprazole in Germany [letter] Kimbel KH. **Lancet** 1994 Sep 10; 344(8924):756

DRUG CONTAMINATION

Identification of transforming growth factor-beta as a contaminant in factor VIII concentrates: a possible link with immunosuppressive effects in hemophiliacs. Wadhwa M, et al. **Blood** 1994 Sep 15;84(6):2021–30

DRUG ERUPTIONS

Drug-induced expression of intercellular adhesion molecule-1 on lesional keratinocytes in fixed drug eruption. Teraki Y, et al. **Am J Pathol** 1994 Sep;145(3):550–60

Severe episode of high fever with rash, lymphadenopathy, neutropenia, and eosinophilia after minocycline therapy for acne. Kaufmann D, et al. **Arch Intern Med** 1994 Sep 12; 154(17):1983–4

Ketoprofen gel and delayed hypersensitivity dermatitis. Oh VM. **BMJ** 1994 Aug 20–27;309(6953):512

Sulfonamide-reactive lymphocytes detected at very low frequency in the peripheral blood of patients with drug-induced eruptions. Kalish RS, et al. **J Allergy Clin Immunol** 1994 Sep;94(3 Pt 1):465–72

DRUG HYPERSENSITIVITY

Comparison of patients with chronic fatigue syndrome, fibromyalgia, and multiple chemical sensitivities. Buchwald D, et al. **Arch Intern Med** 1994 Sep 26;154(18):2049–53

Severe episode of high fever with rash, lymphadenopathy, neutropenia, and eosinophilia after minocycline therapy for acne. Kaufmann D, et al. **Arch Intern Med** 1994 Sep 12; 154(17):1983–4

The contribution of the side chain of penicillins in the induction of allergic reactions [letter] Blanca M. **J Allergy Clin Immunol** 1994 Sep;94(3 Pt 1):562–3

Allergic contact dermatomucositis to budesonide. Iglesias-Cadarso A, et al. **J Allergy Clin Immunol** 1994 Sep;94(3 Pt 1):559–60

Cutaneous vasculitis associated with didanosine [letter] Herranz P, et al. **Lancet** 1994 Sep 3;344(8923):680
Anaphylactic reactions to liposomal amphotericin [letter] Laing RB, et al. **Lancet** 1994 Sep 3;344(8923):682

DRUG INDUSTRY

The industry perspective on the inclusion of women in clinical trials. Bush JK. **Acad Med** 1994 Sep;69(9):708-15
Medical students and drug promotion [letter] Mäntyranta T, et al. **Acad Med** 1994 Sep;69(9):736
Interacting with the pharmaceutical industry [letter] Greenwald M. **Can Med Assoc J** 1994 Sep 15;151(6):731; discussion 732
Interacting with the pharmaceutical industry [letter] Stopps RG. **Can Med Assoc J** 1994 Sep 15;151(6):731-2

DRUG INFORMATION SERVICES

A comparison of drug interaction software programs: applicability to the emergency department. Goldberg RM, et al. **Ann Emerg Med** 1994 Oct;24(4):619-25

DRUG INTERACTIONS

A comparison of drug interaction software programs: applicability to the emergency department. Goldberg RM, et al. **Ann Emerg Med** 1994 Oct;24(4):619-25

DRUG LABELING

Excipients, adverse drug reactions and patients' rights. Napke E. **Can Med Assoc J** 1994 Sep 1;151(5):529-33

DRUG PACKAGING

Child resistant containers [letter] Wodd RW. **BMJ** 1994 Sep 10;309(6955):670-1
From the Food and Drug Administration. Nightingale SL. **JAMA** 1994 Oct 5;272(13):995

DRUG RESISTANCE

Efficient retrovirus transduction of mouse pluripotent hematopoietic stem cells mobilized into the peripheral blood by treatment with granulocyte colony-stimulating factor and stem cell factor. Bodine DM, et al. **Blood** 1994 Sep 1;84(5):1482-91
Transfer and expression of the human multiple drug resistance gene in human CD34+ cells. Ward M, et al. **Blood** 1994 Sep 1;84(5):1408-14

DRUG RESISTANCE, MICROBIAL

Emerging problems of antimicrobial resistance. Cohen ML. **Ann Emerg Med** 1994 Sep;24(3):454-6 (16 ref.)
Resistant gram-positive organisms. Schaberg DR. **Ann Emerg Med** 1994 Sep;24(3):462-4 (10 ref.)
Modeling human lymphoid precursor cell gene therapy in the SCID-hu mouse. Akkina RK, et al. **Blood** 1994 Sep 1;84(5):1393-8

DRUG THERAPY

Getting back to basics. Lilley LL, et al. **Am J Nurs** 1994 Sep;94(9):15-6

DRUG UTILIZATION REVIEW

Antibiotic overkill of trauma victims? Hadjiminas D, et al. **Am J Surg** 1994 Sep;168(3):288-90

DRUGS

Avoiding drug reactions: seven steps to writing safe prescriptions. Stein BE. **Geriatrics** 1994 Sep;49(9):28-30, 33-6 (16 ref.)
Tightening up on "medicines" in Russia [news] Rich V. **Lancet** 1994 Sep 3;344(8923):677

DRUGS, CHINESE HERBAL

Effects of pollen from Typha angustata on the osteoinductive potential of demineralized bone matrix in rat calvarial defects. Yan SQ, et al. **Clin Orthop** 1994 Sep;(306):239-46

DRUGS, INVESTIGATIONAL

Access to investigational drugs for treatment purposes. Nightingale SL, et al. **Am Fam Physician** 1994 Sep 15; 50(4):845-7

DRUGS, NON-PRESCRIPTION

Are H2 receptor antagonists safe over the counter drugs? [editorial] Andersen M, et al. **BMJ** 1994 Aug 20-27; 309(6953):493-4
Rational use of over-the-counter medications in young children [editorial; comment] Gadomski A. **JAMA** 1994 Oct 5;272(13):1063-4. Comment on: JAMA 1994 Oct 5;272(13):1025-30.
Over-the-counter medication use among US preschool-age children [see comments] Kogan MD, et al. **JAMA** 1994 Oct 5;272(13):1025-30. Comment in: JAMA 1994 Oct 5;272(13):1063-4.
Over-the-counter drugs for children [letter] Bradley CP. **Lancet** 1994 Sep 10;344(8924):754
Over-the-counter drugs for children [letter] Buchanan N. **Lancet** 1994 Sep 10;344(8924):754

DTPA

Approval from the Food and Drug Administration for unapproved use of an approved drug or device [letter] Bates BF. **AJR Am J Roentgenol** 1994 Sep;163(3):748; discussion 748-9
Detection of hepatocellular carcinoma with dynamic MR imaging during intraarterial infusion of gadopentetate dimeglumine. Fujita T, et al. **AJR Am J Roentgenol** 1994 Oct;163(4):865-6
MR arthrography of the shoulder with gadopentetate dimeglumine: influence of concentration, iodinated contrast material, and time on signal intensity. Kopka L, et al. **AJR Am J Roentgenol** 1994 Sep;163(3):621-3

DUCTUS ARTERIOSUS

Stenting of the ductus arteriosus in hypoplastic left heart syndrome as an ambulatory bridge to cardiac transplantation. Slack MC, et al. **Am J Cardiol** 1994 Sep 15;74(6):636-7

DUCTUS ARTERIOSUS, PATENT

Transcatheter occlusion of patent ductus arteriosus by Rashkind umbrella device: follow-up results. Arora R, et al. **Am Heart J** 1994 Sep;128(3):539-41
Forty-six years of patient ductus arteriosus division at Children's Memorial Hospital of Chicago. Standards for comparison. Mavroudis C, et al. **Ann Surg** 1994 Sep; 220(3):402-9; discussion 409-10 (46 ref.)
Patent ductus arteriosus in the newborn [letter] Merchant RH, et al. **Arch Dis Child** 1994 Jul;71(1 Spec No):F71
Occult patent ductus arteriosus encountered during coronary artery bypass procedures [letter] Killen DA, et al. **J Thorac Cardiovasc Surg** 1994 Sep;108(3):588-9

DUFFY BLOOD-GROUP SYSTEM

Postcapillary venule endothelial cells in kidney express a multispecific chemokine receptor that is structurally and functionally identical to the erythroid isoform, which is the Duffy blood group antigen. Hadley TJ, et al. **J Clin Invest** 1994 Sep;94(3):985-91

DUODENAL DISEASES

Hypersensitivity vasculitis of the duodenum. Dorman RL Jr, et al. **AJR Am J Roentgenol** 1994 Oct;163(4):840
Human giardiasis. A morphometric study of duodenal biopsy specimens in relation to the trophozoite count in the duodenal aspirate. Randhawa VS, et al. **Arch Pathol Lab Med** 1994 Sep;118(9):891-4

DUODENAL ULCER

Twenty years after parietal cell vagotomy or selective vagotomy antrectomy for treatment of duodenal ulcer. Final report. Jordan PH Jr, et al. **Ann Surg** 1994 Sep; 220(3):283-93; discussion 293-6

DUODENOGASTRIC REFLUX

Duodenogastroesophageal reflux: relationship to pH and importance in Barrett's esophagus. Champion G, et al. **Gastroenterology** 1994 Sep;107(3):747-54

DUODENUM

Human giardiasis. A morphometric study of duodenal biopsy specimens in relation to the trophozoite count in the duodenal aspirate. Randhawa VS, et al. **Arch Pathol Lab Med** 1994 Sep;118(9):891-4
Role of dopamine and other stimuli of mucosal bicarbonate secretion in duodenal protection. Flemström G, et al. **Dig Dis Sci** 1994 Sep;39(9):1839-42 (20 ref.)
Phosphatidylcholines as mediators of adaptive cytoprotection of the rat duodenum. Lugea A, et al. **Gastroenterology** 1994 Sep;107(3):720-7
The role of pancreatogastrostomy following pancreatoduodenectomy for trauma. Delcore R, et al. **J Trauma** 1994 Sep;37(3):395-400 (79 ref.)

DUPLICATE PUBLICATION

Redundant publication -- again [comment] Parmley WW. **J Am Coll Cardiol** 1994 Sep;24(3):839-40. Comment on: J Am Coll Cardiol 1994 Mar 1;23(3):702-8.

DURAPATITE

Effect of diclofenac on fixation of hydroxyapatite-coated implants. An experimental study. Jacobsson SA, et al. **J Bone Joint Surg Br** 1994 Sep;76(5):831-3

DUST

Grain dust-induced airflow obstruction and inflammation of the lower respiratory tract. Clapp WD, et al. **Am J Respir Crit Care Med** 1994 Sep;150(3):611-7
Longitudinal estimates of pulmonary function decline in grain workers. Pahwa P, et al. **Am J Respir Crit Care Med** 1994 Sep;150(3):656-62

DWARFISM

Recombinant insulin-like growth factor-II inhibits the growth-stimulating effect of growth hormone on the liver of Snell dwarf mice. van Buul-Offers SC, et al. **Endocrinology** 1994 Sep;135(3):977-85

DYSENTERY, BACILLARY

Short-course norfloxacin and trimethoprim-sulfamethoxazole treatment of shigellosis and salmonellosis in Egypt. Bassily S, et al. **Am J Trop Med Hyg** 1994 Aug;51(2):219-23

DYSPNEA

Breathlessness in patients with chronic airflow limitation. Mechanisms and management. O'Donnell DE. **Chest** 1994 Sep;106(3):904-12 (56 ref.)

DYSTROPHIN

Identification of a novel first exon in the human dystrophin gene and of a new promoter located more than 500 kb upstream of the nearest known promoter. Nishio H, et al. **J Clin Invest** 1994 Sep;94(3):1037-42

EAR

Foreign bodies [letter] Brunskill AJ, et al. **Ann Emerg Med** 1994 Oct;24(4):757

EAR CANAL

Two cases of extramedullary acute promyelocytic leukemia. Cytogenetics, molecular biology, and phenotypic and clinical studies. Weiss MA, et al. **Cancer** 1994 Oct 1; 74(7):1882-6 (25 ref.)

EAR, MIDDLE

Case reports: heterotopic brain tissue of middle ear associated with cholesteatoma. McGregor DH, et al. **Am J Med Sci** 1994 Sep;308(3):180-3
Middle ear deformity in arthrogryposis multiplex congenita. Quinn SJ, et al. **Ann Otol Rhinol Laryngol** 1994 Sep; 103(9):729-31

EATING

Alterations in fuel selection and voluntary food intake in response to isoenergetic manipulation of glycogen stores in humans. Shetty PS, et al. **Am J Clin Nutr** 1994 Oct; 60(4):534-43
Weaning-food viscosity and energy density: their effects on ad libitum consumption and energy intakes in Jamaican children. Stephenson DM, et al. **Am J Clin Nutr** 1994 Oct; 60(4):465-9
Impact of time since last meal on the gestational glucose challenge test. The Toronto Tri-Hospital Gestational Diabetes Project. Sermer M, et al. **Am J Obstet Gynecol** 1994 Sep;171(3):607-16
Postprandial triglyceride response in young adult men and familial risk for coronary atherosclerosis [see comments] Uiterwaal CS, et al. **Ann Intern Med** 1994 Oct 15; 121(8):576-83. Comment in: Ann Intern Med 1994 Oct 15;121(8):614-5.
Normal fasting volume and postprandial emptying of the denervated donor gallbladder in liver transplant recipients. Vezina WC, et al. **Gastroenterology** 1994 Sep;107(3):847-53
Dietary intake of pregnant adolescents in a rural southern community. Dunn C, et al. **J Am Diet Assoc** 1994 Sep; 94(9):1040-1
Lipoprotein compositional changes in the fasting and postprandial state on a high-carbohydrate low-fat and a high-fat diet in subjects with noninsulin-dependent diabetes mellitus. O'Brien T, et al. **J Clin Endocrinol Metab** 1993 Nov;77(5):1345-51

EBSTEIN'S ANOMALY

MR imaging of Ebstein's anomaly of the tricuspid valve. Choi YH, et al. **AJR Am J Roentgenol** 1994 Sep;163(3):539-43

ECHINOCOCCOSIS

Hydatid cyst of the subcutaneous tissue without other involvement: MR imaging features. Chevalier X, et al. **AJR Am J Roentgenol** 1994 Sep;163(3):645-6
Hydatid cyst in the maxillofacial region. Shuker S. **J Oral Maxillofac Surg** 1994 Oct;52(10):1086-9

ECHO-PLANAR IMAGING

Greater hemodynamic response to photic stimulation in schizophrenic patients: an echo planar MRI study. Renshaw PF, et al. **Am J Psychiatry** 1994 Oct; 151(10):1493-5

ECHOCARDIOGRAPHY

On-line quantification of left ventricular volumes and ejection fraction by automated backscatter imaging-assisted boundary detection: comparison with contrast cineventriculography. Vanoverschelde JL, et al. **Am J Cardiol** 1994 Sep 15;74(6):633-5

Detection of left ventricular dysfunction after acute myocardial infarction: comparison of clinical, echocardiographic, and neurohormonal methods. Choy AM, et al. **Br Heart J** 1994 Jul;72(1):16-22

Stress echocardiography in the detection of myocardial ischemia. Head-to-head comparison of exercise, dobutamine, and dipyridamole tests. Beleslin BD, et al. **Circulation** 1994 Sep;90(3):1168-76

Rapid two-stage arterial switch operation. Acquisition of left ventricular mass after pulmonary artery banding in infants with transposition of the great arteries. Boutin C, et al. **Circulation** 1994 Sep;90(3):1304-9

Intracardiac ultrasound measurement of volumes and ejection fraction in normal, infarcted, and aneurysmal left ventricles using a 10-MHz ultrasound catheter. Chen C, et al. **Circulation** 1994 Sep;90(3):1481-91

Infantile dilated cardiomyopathy. Relation of outcome to left ventricular mechanics, hemodynamics, and histology at the time of presentation. Matitiau A, et al. **Circulation** 1994 Sep;90(3):1310-8

Dobutamine echocardiography for determining the extent of myocardial salvage after reperfusion. An experimental evaluation. Sklenar J, et al. **Circulation** 1994 Sep; 90(3):1502-12

Quantification of myocardial perfusion with myocardial contrast echocardiography during left atrial injection of contrast. Implications for venous injection. Skyba DM, et al. **Circulation** 1994 Sep;90(3):1513-21

ECHOCARDIOGRAPHY, DOPPLER

Comparison of transesophageal and transthoracic echocardiography with contrast and color flow Doppler in the detection of patent foramen ovale. Belkin RN, et al. **Am Heart J** 1994 Sep;128(3):520-5

Accuracy of nongeometric pulsed Doppler cardiac output [letter] De Domenico R. **Am J Cardiol** 1994 Sep 15; 74(6):638

Cross sectional Doppler echocardiography as the initial technique for the diagnosis of acute pulmonary embolism. Cheriex EC, et al. **Br Heart J** 1994 Jul;72(1):52-7

Estimation of mitral valve area in patients with mitral stenosis by the flow convergence region method: selection of aliasing velocity. Deng YB, et al. **J Am Coll Cardiol** 1994 Sep;24(3):683-9

Quantification of mitral regurgitation by integrated Doppler backscatter power. MacIsaac AI, et al. **J Am Coll Cardiol** 1994 Sep;24(3):690-5

Color Doppler regurgitant jet area for evaluating eccentric mitral regurgitation: an animal study with quantified mitral regurgitation. Shiota T, et al. **J Am Coll Cardiol** 1994 Sep; 24(3):813-9

Doppler echocardiography in constrictive pericarditis [letter] Spodick DH. **J Am Coll Cardiol** 1994 Sep;24(3):843

Intracavitary filling pattern in the failing left ventricle assessed by color M-mode Doppler echocardiography. Stugaard M, et al. **J Am Coll Cardiol** 1994 Sep;24(3):663-70

ECHOCARDIOGRAPHY, TRANSESOPHAGEAL

Comparison of transesophageal and transthoracic echocardiography with contrast and color flow Doppler in the detection of patent foramen ovale. Belkin RN, et al. **Am Heart J** 1994 Sep;128(3):520-5

Right ventricular outflow tract ventricular tachycardia associated with an aneurysmal malformation: use of transesophageal echocardiography during low-energy, direct-current ablation. Gill JS, et al. **Am Heart J** 1994 Sep;128(3):620-3

Abnormal coronary flow velocity pattern in patients with left ventricular hypertrophy, angina pectoris, and normal coronary arteries: a transesophageal Doppler echocardiographic study. Isaaz K, et al. **Am Heart J** 1994 Sep;128(3):500-10

Quantitation of aortic valve area in aortic stenosis with multiplane transesophageal echocardiography: comparison with monoplane transesophageal approach. Tribouilloy C, et al. **Am Heart J** 1994 Sep;128(3):526-32

Comparative diagnostic value of transesophageal echocardiography and retrograde aortography in the evaluation of thoracic aortic dissection. Chirillo F, et al. **Am J Cardiol** 1994 Sep 15;74(6):590-5

Rapid estimation of left ventricular contractility from end-systolic relations by echocardiographic automated border detection and femoral arterial pressure. Gorcsan J 3rd, et al. **Anesthesiology** 1994 Sep;81(3):553-62; discussion 27A

Transesophageal echocardiographic identification of persistent left superior vena cava: retrograde administration of cardioplegia during cardiac surgery. Roberts WA, et al. **Anesthesiology** 1994 Sep;81(3):760-2

Transesophageal echocardiographic monitoring of preoperative acute hypervolemic hemodilution. van Daele ME, et al. **Anesthesiology** 1994 Sep;81(3):602-9

Clinical implications of the morphological features of central pulmonary artery thromboemboli shown by transoesophageal echocardiography. Chan RK, et al. **Br Heart J** 1994 Jul;72(1):58-62

Incidence of pulmonary vein complications after lung transplantation: a prospective transesophageal echocardiographic study. Leibowitz DW, et al. **J Am Coll Cardiol** 1994 Sep;24(3):671-5

Prognostic implications of left atrial spontaneous echo contrast in nonvalvular atrial fibrillation. Leung DY, et al. **J Am Coll Cardiol** 1994 Sep;24(3):755-62

Flow reversal in the descending aorta: a guide to intraoperative assessment of aortic regurgitation with transesophageal echocardiography. Sutton DC, et al. **J Thorac Cardiovasc Surg** 1994 Sep;108(3):576-82

ECHOENCEPHALOGRAPHY

Radiological case of the month. Neonatal alloimmune thrombocytopenia. Riley TF, et al. **Arch Pediatr Adolesc Med** 1994 Sep;148(9):951-2

ECONOMICS

We must resolve our underlying deficit problem. Greenspan A. **Acad Med** 1994 Sep;69(9):730-1

ECONOMICS, HOSPITAL

AHA data: margins weaken as revenue declines. **Hosp Health Netw** 1994 Sep 20;68(18):66

ECONOMICS, MEDICAL

Medicine one of many professions battered by latest recession. Gray C. **Can Med Assoc J** 1994 Sep 1; 151(5):629-31

ECTROMELIA

Talocalcaneal coalition in patients who have fibular hemimelia or proximal femoral focal deficiency. A comparison of the radiographic and pathological findings. Grogan DP, et al. **J Bone Joint Surg Am** 1994 Sep; 76(9):1363-70

EDEMA

Chronic venous insufficiency [letter] Vernick SH, et al. **Arch Phys Med Rehabil** 1994 Sep;75(9):1023-4

Pleural effusion associated with ipsilateral breast and arm edema as a complication of subclavian vein catheterization and arteriovenous fistula formation for hemodialysis. Wright RS, et al. **Chest** 1994 Sep;106(3):950-2 (9 ref.)

Interstitial protease activation is the central event in progression to necrotizing pancreatitis. Fernández-del Castillo C, et al. **Surgery** 1994 Sep;116(3):497-504

EDEMA, CARDIAC

Effects of perfusion-induced edema on diastolic stress-strain relations in intact swine papillary muscle. Detwiler PW, et al. **J Thorac Cardiovasc Surg** 1994 Sep;108(3):467-76

EDETIC ACID

Chelation therapy for intermittent claudication. A double-blind, randomized, controlled trial. van Rij AM, et al. **Circulation** 1994 Sep;90(3):1194-9

EDTA dependent pseudothrombocytopenia caused by antibodies against the cytoadhesive receptor of platelet gpIIB-IIIA. Casonato A, et al. **J Clin Pathol** 1994 Jul; 47(7):625-30

EDUCATION, MEDICAL

An on-line resource for the medical humanities [letter] Aull F, et al. **Acad Med** 1994 Sep;69(9):737-8

Consortia to support computer-aided medical education. Dev P. **Acad Med** 1994 Sep;69(9):719-21

Assignment, shadow, debrief: a teaching method for community-based clinicians. Doyle D, et al. **Acad Med** 1994 May;69(5):427

Use of stepwise regression in medical education research [letter] Renger R, et al. **Acad Med** 1994 Sep;69(9):738

Paradigm reclaimed: restoring context to science in medical education. Rosenzweig S. **Acad Med** 1994 Sep;69(9):732-3

Preparing future physicians as health policy leaders: the AMSA Washington Health Policy Fellowship Program. Seifer S, et al. **Acad Med** 1994 May;69(5):410

Geriatrics in departments of internal medicine: summary of APM Geriatrics Curriculum Development Conference. Hazzard WR. **Am J Med** 1994 Sep;97(3):I-III

Training in psychosexual medicine [letter] Tunnadine P. **BMJ** 1994 Sep 10;309(6955):669-70

Health care reform. A threat to research and education in the academic health center [editorial] Katz AM. **Circulation** 1994 Sep;90(3):1572

Grants help med schools promote more primary care MDs. Montague J. **Hosp Health Netw** 1994 Sep 5;68(17):68

Federal aid: taking advantage of the disadvantaged. Burd TA. **JAMA** 1994 Oct 5;272(13):1068

Access to care in medically underserved areas [letter] Mandell GH. **JAMA** 1994 Sep 14;272(10):767

EDUCATION, MEDICAL, CONTINUING

Teaching laparoscopic surgery. Role of government centres [letter] Fowler C. **BMJ** 1994 Jul 30;309(6950):342

EDUCATION, MEDICAL, GRADUATE

Enhancing professionalism [letter] Seifer SD, et al. **Ann Intern Med** 1994 Oct 15;121(8):625-6

Overseas Doctors Training Scheme. A scheme for filling unwanted jobs [letter] Ahmed F. **BMJ** 1994 Jul 30; 309(6950):338

Overseas Doctors Training Scheme. Smaller, more relevant schemes are needed [letter] Appleby L, et al. **BMJ** 1994 Jul 30;309(6950):338

Overseas Doctors Training Scheme. NHS reforms are causing problems [letter] Cutting WA. **BMJ** 1994 Sep 3; 309(6954):606

Overseas Doctors Training Scheme. Should take better qualified doctors for shorter periods [letter] Farooq SF. **BMJ** 1994 Sep 3;309(6954):607

Overseas Doctors Training Scheme. A marriage of convenience [letter] Gandhi N, et al. **BMJ** 1994 Jul 30; 309(6950):337-8

Overseas Doctors Training Scheme. International fellows in general practice [letter] Garvie DG. **BMJ** 1994 Jul 30; 309(6950):339

Overseas Doctors Training Scheme. Fine tuning required [letter] Holman DS. **BMJ** 1994 Sep 3;309(6954):607

Overseas Doctors Training Scheme. Training in general practice is complicated [letter] Josse SE. **BMJ** 1994 Jul 30;309(6950):338

Overseas Doctors Training Scheme. A successful example [letter] Kavan R. **BMJ** 1994 Jul 30;309(6950):337

Overseas Doctors Training Scheme. Opportunities for training are limited [letter] Kirk RM. **BMJ** 1994 Jul 30; 309(6950):337

Overseas Doctors Training Scheme. Really an employment scheme [letter] Nayak RK. **BMJ** 1994 Sep 3; 309(6954):606-7

Overseas Doctor Training Scheme. More visiting registrar posts are needed [letter] Puliyel J. **BMJ** 1994 Jul 30; 309(6950):338-9

Overseas Doctors Training Scheme. Feedback from past trainees will help [letter] Rao GP, et al. **BMJ** 1994 Jul 30;309(6950):337

Overseas Doctor Training Scheme. Plight of refugee doctors [letter] Rosenthal J, et al. **BMJ** 1994 Jul 30;309(6950):339

Graduate medical education in the United States. Wilson FC. **Clin Orthop** 1994 Sep;(306):103-9

Should HMOs have access to GME funding? No [see comments] Dickler R. **Hosp Health Netw** 1994 Sep 5; 68(17):8. Comment in: Hosp Health Netw 1994 Sep 5;68(17):8.

Should HMOs have access to GME funding? Yes [comment] Schaller C. **Hosp Health Netw** 1994 Sep 5;68(17):8. Comment on: Hosp Health Netw 1994 Sep 5;68(17):8.

EDUCATION, MEDICAL, UNDERGRADUATE

A compact course in basic computer skills for freshman medical students. Altman M, et al. **Acad Med** 1994 May; 69(5):429

Development, implementation, and evaluation of an advanced physical diagnosis course for senior medical students. Berg D, et al. **Acad Med** 1994 Sep;69(9):758-64

Program review for instructor reflection and curriculum coherence. Bridgham R, et al. **Acad Med** 1994 May; 69(5):409

A combined training program for medical students and faculty. Charney P, et al. **Acad Med** 1994 May;69(5):421

Introduction to community medicine. Christiansen RG. **Acad Med** 1994 May;69(5):426

A multidisciplinary community-based primary-care track: a dry run. de la Rosa JM, et al. **Acad Med** 1994 May; 69(5):425-6

Training medical students in community leadership. Dobie SA, et al. **Acad Med** 1994 May;69(5):428

Principles of clinical medicine: a multidisciplinary, integrated, two-year longitudinal curriculum. Fields SA, et al. **Acad Med** 1994 May;69(5):418

Expanding visions of primary care: environmental health case studies and site visits as part of the introduction to clinical medicine. Goodman JL, et al. **Acad Med** 1994 May; 69(5):423

Combining the fourth year of medical school with the first year of an internal medicine residency. Grayson MS, et al. **Acad Med** 1994 May;69(5):423-4

A standardized telephone interview to assess non-cognitive characteristics of medical school applicants. Harms RW, et al. **Acad Med** 1994 May;69(5):409-10

Using a standardized patient to teach health appraisal in a problem-based format. Heaton CJ, et al. **Acad Med** 1994 May;69(5):415-6

Teaching the foundations of preventive medicine in the undergraduate curriculum. Kofron PM, et al. **Acad Med** 1994 May;69(5):412-3

Augmenting the learning process in medical pharmacology

by incorporating interactive clinical experiences. Koritnik DR. **Acad Med** 1994 May;69(5):414
A vertical curriculum in applied medical informatics in support of rural primary-care education. McGowan JJ. **Acad Med** 1994 May;69(5):430-1
Community medicine practicum for second-year medical students. Morrow RC, et al. **Acad Med** 1994 May; 69(5):426-7
Stress, coping, and well-being among third-year medical students. Mosley TH Jr, et al. **Acad Med** 1994 Sep; 69(9):765-7
Using diagnostic reasoning (DxR) to teach and evaluate clinical reasoning skills. Myers JH, et al. **Acad Med** 1994 May;69(5):428-9
A four-specialty collaborative practice model. Phelps J, et al. **Acad Med** 1994 May;69(5):420-1
A three-week primary care preceptorship in the first semester of medical school. Rooks L, et al. **Acad Med** 1994 May; 69(5):424
Collecting data for evaluating curricula. Rubeck RF, et al. **Acad Med** 1994 May;69(5):408-9
An approach to student-to-faculty feedback in the basic sciences. Saffran M, et al. **Acad Med** 1994 May;69(5):413
A clinical experience in social medicine/cultural diversity. Sandok BA, et al. **Acad Med** 1994 May;69(5):410-1
A centralized administrative structure for curriculum integration and management. Sandok BA, et al. **Acad Med** 1994 May;69(5):408
Domestic violence in the medical school curriculum. Schoonmaker J, et al. **Acad Med** 1994 May;69(5):412
Evaluating problem solving based on the use of history findings in a standardized-patient examination. Solomon DJ, et al. **Acad Med** 1994 Sep;69(9):754-7
Implementing and measuring the outcome of a sequential discipline-based and problem-based preclinical curriculum. Werner E, et al. **Acad Med** 1994 May;69(5):414-5
Teaching and evaluating awareness of cultural and ethnic diversity in the medical encounter. Ytterberg SR, et al. **Acad Med** 1994 May;69(5):411-2
Teaching students in the community [letter] Seabrook M, et al. **BMJ** 1994 Sep 3;309(6954):612

EDUCATION, NURSING

Education on adult urinary incontinence in nursing school curricula: can it be done in two hours? Morishita L, et al. **Nurs Outlook** 1994 May-Jun;42(3):123-9

EDUCATION, NURSING, GRADUATE

Graduate education in nursing administration. Necessity or nicety for nurse-managed centers? Jones RA. **J Nurs Adm** 1994 Sep;24(9):13-4
Graduate education in primary care: the challenge [editorial] Anderson CA. **Nurs Outlook** 1994 May-Jun;42(3):101-2
Evaluation of a PhD program: paving the way. Germain CP, et al. **Nurs Outlook** 1994 May-Jun;42(3):117-22

EDUCATION, PREMEDICAL

Expanding the concept of problem-based learning to prospective medical students. Larson BH, et al. **Acad Med** 1994 May;69(5):421-2

EDUCATION, SPECIAL

School performance at nine years of age in very premature and very low birth weight infants: perinatal risk factors and predictors at five years of age. Collaborative Project on Preterm and Small for Gestational Age (POPS) Infants in The Netherlands. Hille ET, et al. **J Pediatr** 1994 Sep; 125(3):426-34

EDUCATIONAL MEASUREMENT

"Snapshot presentations" by anesthesiology residents to improve their performance on in-training examinations. Madsen KE. **Acad Med** 1994 May;69(5):435
The Part II examination [letter] Dauphinee WD, et al. **Can Med Assoc J** 1994 Sep 1;151(5):511-2

EDUCATIONAL STATUS

School performance at nine years of age in very premature and very low birth weight infants: perinatal risk factors and predictors at five years of age. Collaborative Project on Preterm and Small for Gestational Age (POPS) Infants in The Netherlands. Hille ET, et al. **J Pediatr** 1994 Sep; 125(3):426-34

EFFICIENCY, ORGANIZATIONAL

Method for assessment of laboratory turnaround times: comparison before, during, and after analysis. Smellie WS, et al. **J Clin Pathol** 1994 Jul;47(7):585-8

EGGS

Measles immunisation in children with allergy to egg. Aickin R, et al. **BMJ** 1994 Jul 23;309(6949):223-5
Cooking with Salmonella. Doyle MP. **JAMA** 1994 Sep 21; 272(11):895

EHLERS-DANLOS SYNDROME

Spinal deformity in Ehlers-Danlos syndrome. Five patients treated by spinal fusion. McMaster MJ. **J Bone Joint Surg Br** 1994 Sep;76(5):773-7

EJACULATION

Fluoxetine for premature ejaculation [letter] Forster P, et al. **Am J Psychiatry** 1994 Oct;151(10):1523

ELASTICITY

Anisotropic viscoelastic shear properties of bovine meniscus. Zhu W, et al. **Clin Orthop** 1994 Sep;(306):34-45

ELBOW JOINT

Musculoskeletal injuries in child athletes [letter] Williams JG. **BMJ** 1994 Jul 30;309(6950):341
Intra-bursal tetracycline in the treatment of olecranon bursitis in patients with rheumatoid arthritis. Hassell AB, et al. **Br J Rheumatol** 1994 Sep;33(9):859-60
Pulled elbow in an adult patient. Adeniran A, et al. **J Bone Joint Surg Br** 1994 Sep;76(5):848-9
Concurrent perilunate dislocation in patients with elbow dislocation: case reports. Chen WS. **J Trauma** 1994 Sep; 37(3):504-7
Supracondylar humerus fractures. Current trends and controversies. Minkowitz B, et al. **Orthop Clin North Am** 1994 Oct;25(4):581-94 (53 ref.)

ELECTRIC COUNTERSHOCK

Effect of shock timing on efficacy and safety of internal cardioversion for ventricular tachycardia. Li HG, et al. **J Am Coll Cardiol** 1994 Sep;24(3):703-8

ELECTRIC STIMULATION

Quadriceps femoris muscle resistance to fatigue using an electrically elicited fatigue test following intense endurance exercise training. Sinacore DR, et al. **Phys Ther** 1994 Oct; 74(10):930-9; discussion 939-42

ELECTRIC STIMULATION THERAPY

Technical approach for reanimation of the chronically denervated larynx by means of functional electrical stimulation. Zealear DL, et al. **Ann Otol Rhinol Laryngol** 1994 Sep;103(9):705-12
Electrical stimulation effect on extensor lag and length of hospital stay after total knee arthroplasty. Gotlin RS, et al. **Arch Phys Med Rehabil** 1994 Sep;75(9):957-9
Reliability of percutaneous intramuscular electrodes for upper extremity functional neuromuscular stimulation in adolescents with C5 tetraplegia. Smith BT, et al. **Arch Phys Med Rehabil** 1994 Sep;75(9):939-45
Transesophageal electroventilation. Optimization and improvement. Cochrane DJ, et al. **Chest** 1994 Sep; 106(3):848-53
Effect of electromagnetic fields on patients undergoing massive bone graft following bone tumor resection. A double blind study. Capanna R, et al. **Clin Orthop** 1994 Sep;(306):213-21
Use of electrical stimulation to enhance recovery of quadriceps femoris muscle force production in patients following anterior cruciate ligament reconstruction. Snyder-Mackler L, et al. **Phys Ther** 1994 Oct;74(10):901-7

ELECTROCARDIOGRAPHY

QT interval effects of normal QRS variation. Chaudry II, et al. **Am J Cardiol** 1994 Sep 15;74(6):628-9
Plymouth randomized control trial of cardiotocogram only versus ST waveform plus cardiotocogram for intrapartum monitoring in 2400 cases [letter] Reed NN, et al. **Am J Obstet Gynecol** 1994 Sep;171(3):867-8
QT interval in anorexia nervosa. Cooke RA, et al. **Br Heart J** 1994 Jul;72(1):69-73
Absent septal q wave: a marker of the effects of abnormal activation pattern on left ventricular diastolic function. Xiao HB, et al. **Br Heart J** 1994 Jul;72(1):45-51
Electrocardiographic characteristics and catheter ablation of parahissian accessory pathways. Haissaguerre M, et al. **Circulation** 1994 Sep;90(3):1124-8
Syncope and diabetic nephropathy. Hancock EW. **Hosp Pract (Off Ed)** 1994 Sep 15;29(9):49-50
Simultaneous 60-electrode mapping of ventricular tachycardia using percutaneous catheters. Davis LM, et al. **J Am Coll Cardiol** 1994 Sep;24(3):709-19
T wave "humps" as a potential electrocardiographic marker of the long QT syndrome. Lehmann MH, et al. **J Am Coll Cardiol** 1994 Sep;24(3):746-54
A simple electrocardiographic predictor of the outcome of patients with acute myocardial infarction treated with a thrombolytic agent. A Gruppo Italiano per lo Studio della Sopravvivenza nell'Infarto Miocardico (GISSI-2)-Derived Analysis. Mauri F, et al. **J Am Coll Cardiol** 1994 Sep; 24(3):600-7
Clinical implications of isolated T wave inversion in adults: electrocardiographic differentiation of the underlying causes of this phenomenon. Okada M, et al. **J Am Coll Cardiol** 1994 Sep;24(3):739-45

ELECTROCOAGULATION

Ventilating tracheal resectoscope. Dunham ME, et al. **Ann Otol Rhinol Laryngol** 1994 Sep;103(9):676-8
Control of presacral hemorrhage with electrocautery through a muscle fragment pressed on the bleeding vein. Xu J, et al. **J Am Coll Surg** 1994 Sep;179(3):351-2

ELECTROCONVULSIVE THERAPY

Complexity of adjunctive pharmacological agents in ECT [letter] Francis A, et al. **Am J Psychiatry** 1994 Oct; 151(10):1524-5; discussion 1525-6
Complexity of adjunctive pharmacological agents in ECT [letter] Swartz C. **Am J Psychiatry** 1994 Oct;151(10):1525; discussion 1525-6
Repeated electroconvulsive shock produces long-lasting increases in messenger RNA expression of corticotropin-releasing hormone and tyrosine hydroxylase in rat brain. Therapeutic implications. Brady LS, et al. **J Clin Invest** 1994 Sep;94(3):1263-8

ELECTRODES

Temperature monitoring during radiofrequency catheter ablation procedures using closed loop control. Atakr Multicenter Investigators Group. Calkins H, et al. **Circulation** 1994 Sep;90(3):1279-86

ELECTROMAGNETIC FIELDS

Effect of electromagnetic fields on patients undergoing massive bone graft following bone tumor resection. A double blind study. Capanna R, et al. **Clin Orthop** 1994 Sep;(306):213-21

ELECTROMYOGRAPHY

An electromyographic validation of an abdominal muscle test. Gilleard WL, et al. **Arch Phys Med Rehabil** 1994 Sep; 75(9):1002-7

ELECTROPHORESIS

p53 mutations in flat- and polypoid-type colorectal tumors detected by temperature-gradient gel electrophoresis. Yamamura-Idei Y, et al. **Dig Dis Sci** 1994 Sep;39(9):2043-8
Purification of alpha-1-antitrypsin monomer by preparative electrophoresis. Spada F, et al. **J Clin Pathol** 1994 Jul; 47(7):661-3

ELECTROSHOCK

Repeated electroconvulsive shock produces long-lasting increases in messenger RNA expression of corticotropin-releasing hormone and tyrosine hydroxylase in rat brain. Therapeutic implications. Brady LS, et al. **J Clin Invest** 1994 Sep;94(3):1263-8

ELECTROSURGERY

Anesthetic blocks for loop electrosurgical excision procedure. Harper DM, et al. **J Fam Pract** 1994 Sep; 39(3):249-56

ELLIPTOCYTOSIS, HEREDITARY

A second allele of spectrin alpha-gene associated with the alpha I/65 phenotype (allele alpha Ponte de Sôr) [letter] Boulanger L, et al. **Blood** 1994 Sep 15;84(6):2056

EMBOLISM

Fragments from atheromas freed for distal embolization. Becker GJ. **AJR Am J Roentgenol** 1994 Oct;163(4):991-2

EMBOLISM, AIR

Hepatic interstitial laser photocoagulation: demonstration and possible clinical importance of intravascular gas. Malone DE, et al. **Radiology** 1994 Oct;193(1):233-7

EMBOLISM, CHOLESTEROL

Should cholesterol embolization be regarded as a contraindication to heart surgery? [letter] Jegaden O, et al. **J Thorac Cardiovasc Surg** 1994 Sep;108(3):593-4

EMBOLIZATION, THERAPEUTIC

Utility of embolization or chemoembolization as second-line treatment in patients with advanced or recurrent colorectal carcinoma. Martinelli DJ, et al. **Cancer** 1994 Sep 15; 74(6):1706-12
Treatment of a high-flow arteriovenous malformation by direct puncture and coil embolization. Perrott DH, et al. **J Oral Maxillofac Surg** 1994 Oct;52(10):1083-6
Splenic embolization for portal hypertension in children [letter] Vargas JH. **J Pediatr** 1994 Sep;125(3):505-6
The value of angiography and selective hepatic artery embolization for continuous bleeding after surgery in liver trauma: case reports. De Toma G, et al. **J Trauma** 1994

Sep;37(3):508–11
Inadvertent catheterization of the hepatic artery during placement of transjugular intrahepatic portosystemic shunts. Kerlan RK Jr, et al. **Radiology** 1994 Oct; 193(1):273–6

EMBRYO

Androgens influence sexual differentiation of embryonic mouse hypothalamic aromatase neurons in vitro. Beyer C, et al. **Endocrinology** 1994 Sep;135(3):1220–6
Studies on homologous desensitization of the thyrotropin receptor in 293 human embryonal kidney cells. Nagayama Y, et al. **Endocrinology** 1994 Sep;135(3):1060–5

EMERGENCIES

Direct admits. Rosen RA. **Ann Emerg Med** 1994 Oct; 24(4):755–6
Measures of early postoperative mortality: beyond hospital fatality rates. Seagroatt V, et al. **BMJ** 1994 Aug 6; 309(6951):361–5; discussion 365–6

EMERGENCY MEDICAL SERVICES

Running an emergency helpline. Guidance from NHS is required [letter] Howell JB. **BMJ** 1994 Sep 10; 309(6955):669
Survey of general practitioners' prehospital management of suspected acute myocardial infarction. Round A, et al. **BMJ** 1994 Aug 6;309(6951):375–6
Reverse sexism [letter] Gorfinkel IS. **Can Med Assoc J** 1994 Sep 1;151(5):518

EMERGENCY MEDICINE

Infectious Diseases: A Focus on Current Concepts and Emerging Therapies in Emergency Care. Symposium proceedings. Dearborn, Michigan, September 21–22, 1993. **Ann Emerg Med** 1994 Sep;24(3):443–510
Definition of emergency medicine. American College of Emergency Physicians. **Ann Emerg Med** 1994 Sep; 24(3):553–4
Direct admits. Rosen RA. **Ann Emerg Med** 1994 Oct; 24(4):755–6

EMERGENCY NURSING

Emergency nursing at a crossroads. Health care reform, hospital redesign, and other trends figure to transform the specialty. But emergency nurses know how to handle crises [interview by Marietta Lee] Rice M. **Am J Nurs** 1994 Sep; 94(9):65–6
This man cried today. Wolff W. **Am J Nurs** 1994 Sep; 94(9):28–9

EMERGENCY SERVICE, HOSPITAL

Hantavirus: emergency department response to a disaster from an emerging pathogen [see comments] Brillman JC, et al. **Ann Emerg Med** 1994 Sep;24(3):429–36. Comment in: Ann Emerg Med 1994 Sep;24(3):512–4.
Emergency department response to a disaster from an emerging pathogen [editorial; comment] Noji EK, et al. **Ann Emerg Med** 1994 Sep;24(3):512–4. Comment on: Ann Emerg Med 1994 Sep;24(3):429–36. Comment on: Ann Emerg Med 1994 Sep;24(3):530–6.
Exposure of emergency department personnel to tuberculosis: PPD testing during an epidemic in the community. Sokolove PE, et al. **Ann Emerg Med** 1994 Sep;24(3):418–21
Pregnancy in the emergency department: risk factors and prevalence among all women. Stengel CL, et al. **Ann Emerg Med** 1994 Oct;24(4):697–700
Pertussis seroprevalence in emergency department staff. Wright SW, et al. **Ann Emerg Med** 1994 Sep;24(3):413–7
Management of bleeding in early pregnancy in accident and emergency departments. Gilling-Smith C, et al. **BMJ** 1994 Sep 3;309(6954):574–5
Access of Medicaid recipients to outpatient care [letter] Derlet RW, et al. **N Engl J Med** 1994 Sep 29;331(13):877; discussion 878

EMOTIONS

Psychosocial factors and relapse of schizophrenia [editorial] Davies T. **BMJ** 1994 Aug 6;309(6951):353–4

EMPLOYEE INCENTIVE PLANS

Compensation via integration. New Hay survey sees integration efforts enhancing links between pay and performance. Pierson DA, et al. **Hosp Health Netw** 1994 Sep 5;68(17):28–30, 32–4, 36–8

EMPLOYMENT

Downsizing an office practice to counter rising costs and reduced net income. MacPhail J. **Can Med Assoc J** 1994 Sep 15;151(6):849–52

ENALAPRIL

First-dose effects of enalapril 2.5 mg and captopril 6.25 mg in patients with heart failure: a double-blind, randomized, multicenter study. The Enalapril-Captopril Investigators. Lang RM, et al. **Am Heart J** 1994 Sep;128(3):551–6
Fetotoxicity of angiotensin-converting enzyme inhibition in primate pregnancy: a prospective, placebo-controlled study in baboons (Papio hamadryas). Harewood WJ, et al. **Am J Obstet Gynecol** 1994 Sep;171(3):633–42

ENCEPHALITIS

Cytokines and other markers of intrathecal immune response in patients with herpes simplex encephalitis. Aurelius E, et al. **J Infect Dis** 1994 Sep;170(3):678–81

ENCEPHALITIS VIRUS, JAPANESE

Viruses isolated from mosquitoes collected in Sri Lanka. Peiris JS, et al. **Am J Trop Med Hyg** 1994 Aug;51(2):154–61

ENCEPHALITOGENIC BASIC PROTEINS

In healthy primates, circulating autoreactive T cells mediate autoimmune disease [see comments] Genain CP, et al. **J Clin Invest** 1994 Sep;94(3):1339–45. Comment in: J Clin Invest 1994 Sep;94(3):921–2.
Protective influences on experimental autoimmune encephalomyelitis by MHC class I and class II alleles. Mustafa M, et al. **J Immunol** 1994 Oct 1;153(7):3337–44

ENCEPHALOMYELITIS, ALLERGIC

In healthy primates, circulating autoreactive T cells mediate autoimmune disease [see comments] Genain CP, et al. **J Clin Invest** 1994 Sep;94(3):1339–45. Comment in: J Clin Invest 1994 Sep;94(3):921–2.
Significance of autoreactive T cells in diseases such as multiple sclerosis using an innovative primate model [editorial; comment] McFarland HF. **J Clin Invest** 1994 Sep;94(3):921–2. Comment on: J Clin Invest 1994 Sep;94(3):1339–45.
A single TCR antagonist peptide inhibits experimental allergic encephalomyelitis mediated by a diverse T cell repertoire. Kuchroo VK, et al. **J Immunol** 1994 Oct 1; 153(7):3326–36
Protective influences on experimental autoimmune encephalomyelitis by MHC class I and class II alleles. Mustafa M, et al. **J Immunol** 1994 Oct 1;153(7):3337–44

ENCEPHALOMYOCARDITIS VIRUS

Treatment of virus-induced myocardial injury with a novel immunomodulating agent, vesnarinone. Suppression of natural killer cell activity and tumor necrosis factor-alpha production. Matsui S, et al. **J Clin Invest** 1994 Sep; 94(3):1212–7

ENDARTERECTOMY, CAROTID

Carotid endarterectomy in the very elderly: is it worthwhile? Perler BA, et al. **Surgery** 1994 Sep;116(3):479–83

ENDOCARDITIS, BACTERIAL

Myths of dental-induced endocarditis [letter] Lebovitz PL. **Arch Intern Med** 1994 Sep 12;154(17):1994
Myths of dental-induced endocarditis [letter] Moran J. **Arch Intern Med** 1994 Sep 26;154(18):2113–4

ENDOCRINE DISEASES

Genetic basis of endocrine disease 5. Molecular genetics of parathyroid gland neoplasia. Arnold A. **J Clin Endocrinol Metab** 1993 Nov;77(5):1108–12 (15 ref.)

ENDOCRINE GLANDS

Endocrine and lung function in asthmatic children on inhaled corticosteroids. Nicolaizik WH, et al. **Am J Respir Crit Care Med** 1994 Sep;150(3):624–8
Islet amyloid polypeptide is expressed in endocrine cells of the gastric mucosa in the rat and mouse. Mulder H, et al. **Gastroenterology** 1994 Sep;107(3):712–9

ENDOCYTOSIS

Internalization of type 1 complement receptors and de novo multivesicular body formation during chemoattractant-induced endocytosis in human neutrophils. Berger M, et al. **J Clin Invest** 1994 Sep; 94(3):1113–25

ENDOMETRIAL NEOPLASMS

Flow-cytometric analysis of nuclear DNA content in endometrial adenocarcinoma. Atypical mitoses are associated with DNA aneuploidy. Genest DR, et al. **Am J Clin Pathol** 1994 Sep;102(3):341–8
Expression of luteinizing hormone releasing hormone and its mRNA in human endometrial cancer cell lines. Irmer G, et al. **J Clin Endocrinol Metab** 1994 Sep;79(3):916–9

ENDOMETRIOSIS

High rates of pregnancy after long-term down-regulation of women with severe endometriosis. Marcus SF, et al. **Am J Obstet Gynecol** 1994 Sep;171(3):812–7
Immunohistochemical localization of granulocyte-macrophage colony-stimulating factor in matched endometriosis and endometrial tissues. Sharpe-Timms KL, et al. **Am J Obstet Gynecol** 1994 Sep; 171(3):740–5

ENDOMETRIUM

Immunohistochemical localization of granulocyte-macrophage colony-stimulating factor in matched endometriosis and endometrial tissues. Sharpe-Timms KL, et al. **Am J Obstet Gynecol** 1994 Sep; 171(3):740–5
Endometrial thickness and Doppler velocimetry of the uterine arteries as discriminators of endometrial status in women with postmenopausal bleeding: a comparative study. Sladkevicius P, et al. **Am J Obstet Gynecol** 1994 Sep;171(3):722–8
Biological mechanisms underlying RU 486 clinical effects: inhibition of endometrial stromal cell tissue factor content. Lockwood CJ, et al. **J Clin Endocrinol Metab** 1994 Sep; 79(3):786–90
Patterns of matrix metalloproteinase expression in cycling endometrium imply differential functions and regulation by steroid hormones. Rodgers WH, et al. **J Clin Invest** 1994 Sep;94(3):946–53
Increasing operative rates for dysfunctional uterine bleeding after endometrial ablation [letter] Bridgman SA. **Lancet** 1994 Sep 24;344(8926):893

ENDOPHTHALMITIS

Mortality of hospitalized patients with Candida endophthalmitis. Menezes AV, et al. **Arch Intern Med** 1994 Sep 26;154(18):2093–7

ENDOSCOPY

RE: A new use of ureteroscopy [letter] Goel M, et al. **J Urol** 1994 Oct;152(4):1213

ENDOTHELIAL GROWTH FACTORS

Vascular endothelial growth factor/vascular permeability factor is temporally and spatially correlated with ocular angiogenesis in a primate model. Miller JW, et al. **Am J Pathol** 1994 Sep;145(3):574–84
Tissue factor controls the balance of angiogenic and antiangiogenic properties of tumor cells in mice. Zhang Y, et al. **J Clin Invest** 1994 Sep;94(3):1320–7

ENDOTHELINS

Endothelin release and enhanced regional myocardial ischemia induced by cold-air inhalation in patients with stable angina. Pétersen CL, et al. **Am Heart J** 1994 Sep; 128(3):511–6
Reperfusion enhances the local release of endothelin after regional myocardial ischemia. Velasco CE, et al. **Am Heart J** 1994 Sep;128(3):441–51
Contribution of endogenous generation of endothelin-1 to basal vascular tone [see comments] Haynes WG, et al. **Lancet** 1994 Sep 24;344(8926):852–4. Comment in: Lancet 1994 Sep 24;344(8926):832–3.
Endothelins: from laboratory to clinic? Randall MD. **Lancet** 1994 Sep 24;344(8926):832–3

ENDOTHELIUM, VASCULAR

Usefulness of endogenous and exogenous nitric oxide to identify degrees of endothelial dysfunction in patients with stable angina pectoris. el-Tamimi H, et al. **Am J Cardiol** 1994 Sep 15;74(6):600–3
Primary cultures of rat islet capillary endothelial cells. Constitutive and cytokine-inducible macrophagelike nitric oxide synthases are expressed and activities regulated by glucose concentration. Suschek C, et al. **Am J Pathol** 1994 Sep;145(3):685–95
15-Hydroxyeicosatetraenoic acid inhibits neutrophil migration across cytokine-activated endothelium. Takata S, et al. **Am J Pathol** 1994 Sep;145(3):541–9
Mechanisms of action of enflurane on vascular smooth muscle. Comparison of rabbit aorta and femoral artery. Su JY, et al. **Anesthesiology** 1994 Sep;81(3):700–9
An autoantibody directed against human thrombin anion-binding exosite in a patient with arterial thrombosis: effects on platelets, endothelial cells, and protein C activation. Arnaud E, et al. **Blood** 1994 Sep 15; 84(6):1843–50
Upregulation of human immunodeficiency virus-1 in chronically infected monocytic cell line by both contact with endothelial cells and cytokines. Fan ST, et al. **Blood** 1994 Sep 1;84(5):1567–72
Tumor necrosis factor alpha-induced endothelial tissue factor is located on the cell surface rather than in the subendothelial matrix. Mulder AB, et al. **Blood** 1994 Sep 1;84(5):1559–66
Regulation of endothelial and mesothelial cell function by

interleukin-13: selective induction of vascular cell adhesion molecule-1 and amplification of interleukin-6 production. Sironi M, et al. **Blood** 1994 Sep 15;84(6):1913-21
Long-term oral administration of L-arginine reduces intimal thickening and enhances neoendothelium-dependent acetylcholine-induced relaxation after arterial injury. Hamon M, et al. **Circulation** 1994 Sep;90(3):1357-62
Evidence that glucose increases monocyte binding to human aortic endothelial cells. Kim JA, et al. **Diabetes** 1994 Sep; 43(9):1103-7
Toxicity of mildly modified low-density lipoproteins to cultured retinal capillary endothelial cells and pericytes. Lyons TJ, et al. **Diabetes** 1994 Sep;43(9):1090-5
Characterization of the mechanism for the chronic activation of diacylglycerol-protein kinase C pathway in diabetes and hypergalactosemia. Xia P, et al. **Diabetes** 1994 Sep; 43(9):1122-9
Serum immunoglobulin G reactive with endothelial cells in inflammatory bowel disease. Sawyerr AM, et al. **Dig Dis Sci** 1994 Sep;39(9):1909-17
C5a-induced expression of P-selectin in endothelial cells. Foreman KE, et al. **J Clin Invest** 1994 Sep;94(3):1147-55
Postcapillary venule endothelial cells in kidney express a multispecific chemokine receptor that is structurally and functionally identical to the erythroid isoform, which is the Duffy blood group antigen. Hadley TJ, et al. **J Clin Invest** 1994 Sep;94(3):985-91
Absence of ligands bound to glycoprotein IIB-IIIA on the exposed surface of a thrombus may limit thrombus growth in flowing blood. Heynen HF, et al. **J Clin Invest** 1994 Sep;94(3):1098-112
Modification of alternative messenger RNA splicing of fibroblast growth factor receptors in human cardiac allografts during rejection. Zhao XM, et al. **J Clin Invest** 1994 Sep;94(3):992-1003
Erythrocyte complement receptor type 1 and interactions between immune complexes, neutrophils, and endothelium. Beynon HL, et al. **J Immunol** 1994 Oct 1;153(7):3160-7
Potential indirect anti-inflammatory effects of IL-4. Stimulation of human monocytes, macrophages, and endothelial cells by IL-4 increases aminopeptidase-N activity (CD13; EC 3.4.11.2). van Hal PT, et al. **J Immunol** 1994 Sep 15;153(6):2718-28
Human endothelial cells suppress prothrombin activation in nonanticoagulated whole blood in vitro. Biedermann B, et al. **J Lab Clin Med** 1994 Sep;124(3):339-47
Sublethal percussion trauma in vitro causes a persisting derangement in the nonthrombogenic properties of brain endothelial cells. Orfeo T, et al. **J Trauma** 1994 Sep; 37(3):347-57
Kaposi's sarcoma, vascular permeability, and scientific integrity [letter] Nakamura S, et al. **JAMA** 1994 Sep 28; 272(12):917-8; discussion 922-4
Endothelium-dependent vasodilatation and essential hypertension [letter] Panza JA. **N Engl J Med** 1994 Oct 6;331(14):951
In vitro-lined endothelium: initial integrity and ultrastructural events. Zilla P, et al. **Surgery** 1994 Sep; 116(3):524-34

ENDOTOXINS

Effect of lidocaine pretreatment on endotoxin-induced lung injury in rabbits. Mikawa K, et al. **Anesthesiology** 1994 Sep; 81(3):689-99
Effects of endotoxin on leucine and glucose kinetics in man: contribution of prostaglandin E2 assessed by a cyclooxygenase inhibitor. Bloesch D, et al. **J Clin Endocrinol Metab** 1993 Nov;77(5):1156-63
Endotoxin-induced early gene expression in C3H/HeJ (Lpsd) macrophages. Manthey CL, et al. **J Immunol** 1994 Sep 15;153(6):2653-63

ENEMA

Hyponatraemia from tap-water enema [letter] Chertow GM, et al. **Lancet** 1994 Sep 10;344(8924):748

ENERGY METABOLISM

Acute thermogenic effects of nicotine combined with caffeine during light physical activity in male and female smokers. Perkins KA, et al. **Am J Clin Nutr** 1994 Sep;60(3):312-9
Effects of isoenergetic, low-fat diets on energy metabolism in lean and obese women. Roust LR, et al. **Am J Clin Nutr** 1994 Oct;60(4):470-5
Glucose-induced thermogenesis in postobese women who have undergone biliopancreatic diversion. Tataranni PA, et al. **Am J Clin Nutr** 1994 Sep;60(3):320-6
Insulin-like growth factor-1 lowers protein oxidation in patients with thermal injury. Cioffi WG, et al. **Ann Surg** 1994 Sep;220(3):310-6; discussion 316-9
Determinants of resting energy expenditure in young children. Goran MI, et al. **J Pediatr** 1994 Sep;125(3):362-7

ENFLURANE

Mechanisms of action of enflurane on vascular smooth muscle. Comparison of rabbit aorta and femoral artery. Su JY, et al. **Anesthesiology** 1994 Sep;81(3):700-9

ENKEPHALIN, METHIONINE

Serum endogenous opioid peptides: mortality predictive value in acutely ill patients [letter] Bensousan TA, et al. **Lancet** 1994 Sep 3;344(8923):693

ENOPLIDA INFECTIONS

Hyperdense renal cystic lesions caused by Dioctophyma renale [letter] Narváez JA, et al. **AJR Am J Roentgenol** 1994 Oct;163(4):997-8

ENTAMOEBA HISTOLYTICA

Brain abscess due to infection with Entamoeba histolytica. Ohnishi K, et al. **Am J Trop Med Hyg** 1994 Aug;51(2):180-2

ENTAMOEBIASIS

Brain abscess due to infection with Entamoeba histolytica. Ohnishi K, et al. **Am J Trop Med Hyg** 1994 Aug;51(2):180-2

ENTERAL NUTRITION

Lymphatic absorption of enterally fed structured triacylglycerol vs physical mix in a canine model. Jensen GL, et al. **Am J Clin Nutr** 1994 Oct;60(4):518-24
Nutrition support team management of enterally fed patients in a community hospital is cost-beneficial. Hassell JT, et al. **J Am Diet Assoc** 1994 Sep;94(9):993-8
Enteral versus parenteral nutrition after severe closed head injury. Borzotta AP, et al. **J Trauma** 1994 Sep;37(3):459-68
Comparison of enteral feeding and total parenteral nutrition after liver transplantation. Wicks C, et al. **Lancet** 1994 Sep 24;344(8926):837-40
Visceral protein response to enteral versus parenteral nutrition and sepsis in patients with trauma. Kudsk KA, et al. **Surgery** 1994 Sep;116(3):516-23

ENTERITIS

Expression of cytokines in the longitudinal muscle myenteric plexus of the inflamed intestine of rat. Khan I, et al. **Gastroenterology** 1994 Sep;107(3):691-700
Fever and diarrhea in a male college student. Marsh CB, et al. **Hosp Pract (Off Ed)** 1994 Sep 15;29(9):56

ENTEROBACTERIACEAE

Bactericidal activity of mast cells. Barrett KE. **Gastroenterology** 1994 Sep;107(3):893-4

ENTEROCHROMAFFIN CELLS

Acid suppression and gastric mucosal cell biology. Delle Fave G, et al. **Dig Dis Sci** 1994 Sep;39(9):1843-52 (91 ref.)

ENTEROCOCCUS FAECALIS

Obturator internus muscle abscess [letter] LiPuma JJ, et al. **Arch Pediatr Adolesc Med** 1994 Sep;148(9):996-7
Clinical and molecular epidemiology of enterococcal bacteremia in a pediatric teaching hospital. Christie C, et al. **J Pediatr** 1994 Sep;125(3):392-9

ENTEROCOCCUS FAECIUM

Clinical and molecular epidemiology of enterococcal bacteremia in a pediatric teaching hospital. Christie C, et al. **J Pediatr** 1994 Sep;125(3):392-9
Vancomycin-resistant enterococci and bedpan washer machines [letter] Chadwick PR, et al. **Lancet** 1994 Sep 3; 344(8923):685

ENTEROCOLITIS

Pathological case of the month. Yersinia enterocolitica pseudoappendicular syndrome. Murray K, et al. **Arch Pediatr Adolesc Med** 1994 Sep;148(9):957-8

ENTEROCOLITIS, PSEUDOMEMBRANOUS

Wide diversity of Clostridium difficile types at a tertiary referral hospital. Samore MH, et al. **J Infect Dis** 1994 Sep; 170(3):615-21
Interleukin-6 elevation in critically ill infants with sepsis and necrotizing enterocolitis [letter] Stratakis CA, et al. **J Pediatr** 1994 Sep;125(3):504
Pseudomembranous colitis: a surgical disease? Lipsett PA, et al. **Surgery** 1994 Sep;116(3):491-6

ENTEROTOXINS

Neuronal involvement in the intestinal effects of Clostridium difficile toxin A and Vibrio cholerae enterotoxin in rat ileum. Castagliuolo I, et al. **Gastroenterology** 1994 Sep; 107(3):657-65

ENVIRONMENTAL EXPOSURE

Environmental airborne tremolite asbestos pollution and pleural plaques in Afghanistan. Voisin C, et al. **Chest** 1994 Sep;106(3):974-6 (11 ref.)
A toxicologic approach for evaluating cases of sick building syndrome or multiple chemical sensitivity. Montgomery MR, et al. **J Allergy Clin Immunol** 1994 Aug;94(2 Pt 2):371-5 (8 ref.)
Psychological aspects of "environmental illness," "multiple chemical sensitivity," and building-related illness. Salvaggio JE. **J Allergy Clin Immunol** 1994 Aug;94(2 Pt 2):366-70 (15 ref.)
Multiple chemical sensitivities. Terr AI. **J Allergy Clin Immunol** 1994 Aug;94(2 Pt 2):362-6 (26 ref.)
Coking to death? Malmberg P. **Lancet** 1994 Sep 3; 344(8923):632

ENVIRONMENTAL HEALTH

Expanding visions of primary care: environmental health case studies and site visits as part of the introduction to clinical medicine. Goodman JL, et al. **Acad Med** 1994 May; 69(5):423
Women are organizing: environmental and population policies will never be the same. Rodriguez-Trias H. **Am J Public Health** 1994 Sep;84(9):1379-82

ENZYME-LINKED IMMUNOSORBENT ASSAY

Prospective evaluation of enzyme-linked immunosorbent assay and immunoblot methods for the diagnosis of endemic Strongyloides stercoralis infection. Lindo JF, et al. **Am J Trop Med Hyg** 1994 Aug;51(2):175-9

ENZYMES

Genetic structures of non-penicillinase-producing Neisseria gonorrhoeae strains in relation to auxotype and serovar class. De La Fuente L, et al. **J Infect Dis** 1994 Sep; 170(3):696-700

EOSINOPHILIA

Recurrent cutaneous necrotizing eosinophilic vasculitis. A novel eosinophil-mediated syndrome. Chen KR, et al. **Arch Dermatol** 1994 Sep;130(9):1159-66
Severe episode of high fever with rash, lymphadenopathy, neutropenia, and eosinophilia after minocycline therapy for acne. Kaufmann D, et al. **Arch Intern Med** 1994 Sep 12; 154(17):1983-4
Is spontaneous dissection of the coronary artery with eosinophilia a limited form of Churg-Strauss syndrome? [letter] Hunsaker JC 3rd, et al. **Arch Pathol Lab Med** 1994 Sep;118(9):863-4
Computed tomography to evaluate chronic sinusitis [letter] Ferguson BJ, et al. **JAMA** 1994 Sep 21;272(11):851-2
Computed tomography to evaluate chronic sinusitis [letter] Metson R, et al. **JAMA** 1994 Sep 21;272(11):852
Eosinophilic gastroenteritis manifesting with ascites. Kuri K, et al. **South Med J** 1994 Sep;87(9):956-7 (13 ref.)

EOSINOPHILIA-MYALGIA SYNDROME

L-tryptophan and eosinophilia-myalgia syndrome [letter] Shapiro S. **Lancet** 1994 Sep 17;344(8925):817-9

EOSINOPHILS

The role of adhesion molecules in human eosinophil and basophil recruitment. Bochner BS, et al. **J Allergy Clin Immunol** 1994 Sep;94(3 Pt 1):427-38; quiz 439 (110 ref.)
Biochemical properties of eosinophils and their preferential accumulation mechanism in nasal allergy. Terada N, et al. **J Allergy Clin Immunol** 1994 Sep;94(3 Pt 2):629-42 (48 ref.)
Eosinophil granule proteins increase microvascular macromolecular transport in the hamster cheek pouch. Minnicozzi M, et al. **J Immunol** 1994 Sep 15;153(6):2664-70
Cooperation between Fc gamma receptor II and complement receptor type 3 during activation of platelet-activating factor release by cytokine-primed human eosinophils. van der Bruggen T, et al. **J Immunol** 1994 Sep 15; 153(6):2729-35

EPENDYMOMA

Delicate longitudinal nuclear grooves in childhood ependymomas. Craver RD, et al. **Arch Pathol Lab Med** 1994 Sep;118(9):919-21

EPHEDRINE

Comparison of prophylactic angiotensin II versus ephedrine infusion for prevention of maternal hypotension during spinal anesthesia. Ramin SM, et al. **Am J Obstet Gynecol** 1994 Sep;171(3):734-9

EPIDEMIOLOGIC METHODS

Ethnicity as a variable in epidemiological research [see comments] Senior PA, et al. **BMJ** 1994 Jul 30; 309(6950):327-30. Comment in: BMJ 1994 Jul 30;309(6950):286-7. Comment in: BMJ 1994 Jul 30;309(6950):287-8.

EPIDERMAL CYST

Circumscribed fibrocystic mastopathy with formation of an epidermal cyst. Chantra PK, et al. **AJR Am J Roentgenol** 1994 Oct;163(4):831-2

EPIDERMAL GROWTH FACTOR RECEPTOR PROTEIN-TYROSINE KINASE

Uterine papillary serous adenocarcinoma. A 10-case study of p53 and c-erbB-2 expression and DNA content. Prat J, et al. **Cancer** 1994 Sep 15;74(6):1778-83

EPIDERMAL GROWTH FACTOR-UROGASTRONE

Immunohistochemical localization of epidermal growth factor and its receptor in the developing human stomach [letter] Kelly EJ, et al. **Arch Dis Child** 1994 Jul;71(1 Spec No):F69-70

Transcriptional and posttranscriptional mechanisms in epidermal growth factor regulation of human chorionic gonadotropin (hCG) subunits and hCG receptor gene expression in human choriocarcinoma cells. Cao H, et al. **Endocrinology** 1994 Sep;135(3):962-70

Differential regulation of heparin-binding epidermal growth factor-like growth factor in the adult ovariectomized mouse uterus by progesterone and estrogen. Wang XN, et al. **Endocrinology** 1994 Sep;135(3):1264-71

Progesterone regulation of heparin-binding epidermal growth factor-like growth factor gene expression during sensitization and decidualization in the rat uterus: effects of the antiprogestin, ZK 98.299. Zhang Z, et al. **Endocrinology** 1994 Sep;135(3):1256-63

EPIDERMIS

Calcitriol regulation of osteopontin expression in mouse epidermal cells. Chang PL, et al. **Endocrinology** 1994 Sep; 135(3):863-9

EPIDERMOLYSIS BULLOSA

Review of ophthalmic findings in 204 patients with epidermolysis bullosa. Lin AN, et al. **Am J Ophthalmol** 1994 Sep 15;118(3):384-90 (30 ref.)

EPIDIDYMIS

Expression of multiple gamma-glutamyl transpeptidase messenger ribonucleic acid transcripts in the adult rat epididymis is differentially regulated by androgens and testicular factors in a region-specific manner. Palladino MA, et al. **Endocrinology** 1994 Sep;135(3):1146-56

EPIGLOTTITIS

Acute epiglottitis after Hib vaccination [letter] Marsh MJ, et al. **Lancet** 1994 Sep 17;344(8925):829

EPILEPSY

Driving and epilepsy: a physician's dilemma [editorial] Salvati CA. **Am Fam Physician** 1994 Sep 15;50(4):773-4

Increased fetal hemoglobin production in patients receiving valproic acid for epilepsy [letter] Collins AF, et al. **Blood** 1994 Sep 1;84(5):1690-1

EPILEPSY, PARTIAL

Efficacy of felbamate in therapy for partial epilepsy in children. Carmant L, et al. **J Pediatr** 1994 Sep;125(3):481-6

EPIPHYSES, SLIPPED

Failure of screw removal after fixation of slipped capital femoral epiphysis: the need for a specific screw design. Warner JG, et al. **J Bone Joint Surg Br** 1994 Sep; 76(5):844-5

EPISIOTOMY

Relationship of episiotomy to perineal trauma and morbidity, sexual dysfunction, and pelvic floor relaxation. Klein MC, et al. **Am J Obstet Gynecol** 1994 Sep;171(3):591-8

EPISPADIAS

Improved glanuloplasty in epispadias repair: technical aspects. Diamond DA, et al. **J Urol** 1994 Oct;152(4):1243-5

EPISTAXIS

Doxapram reversal of respiratory failure in a patient refusing assisted ventilation. McNamara RM, et al. **Ann Emerg Med** 1994 Oct;24(4):751-4

Relation between alcohol and nose bleeds. McGarry GW, et al. **BMJ** 1994 Sep 10;309(6955):640

EQUILENIN

Metabolic clearance rate of equilin sulfate and its conversion to plasma equilin, conjugated and unconjugated equilenin, 17 beta-dihydroequilin, and 17 beta-dihydroequilenin in normal postmenopausal women and men under steady state conditions. Bhavnani BR, et al. **J Clin Endocrinol Metab** 1993 Nov;77(5):1269-74

EQUILIBRIUM

Postural control following inversion injuries of the ankle. Goldie PA, et al. **Arch Phys Med Rehabil** 1994 Sep; 75(9):969-75

Contour representation of sway area in posturography and its application. Jeong BY. **Arch Phys Med Rehabil** 1994 Sep;75(9):951-6

EQUILIN

Metabolic clearance rate of equilin sulfate and its conversion to plasma equilin, conjugated and unconjugated equilenin, 17 beta-dihydroequilin, and 17 beta-dihydroequilenin in normal postmenopausal women and men under steady state conditions. Bhavnani BR, et al. **J Clin Endocrinol Metab** 1993 Nov;77(5):1269-74

EQUIPMENT AND SUPPLIES

Institutional review boards and medical devices [editorial; comment] Less JR, et al. **JAMA** 1994 Sep 28;272(12):968-9 . Comment on: JAMA 1994 Sep 28;272(12):955-6.

Medical devices. Significant risk vs nonsignificant risk [see comments] Sherertz RJ, et al. **JAMA** 1994 Sep 28; 272(12):955-6. Comment in: JAMA 1994 Sep 28;272(12):968-9.

EQUIPMENT AND SUPPLIES, HOSPITAL

Vancomycin-resistant enterococci and bedpan washer machines [letter] Chadwick PR, et al. **Lancet** 1994 Sep 3; 344(8923):685

EQUIPMENT CONTAMINATION

Water birth and infection in babies. Rawal J, et al. **BMJ** 1994 Aug 20-27;309(6953):511

Vancomycin-resistant enterococci and bedpan washer machines [letter] Chadwick PR, et al. **Lancet** 1994 Sep 3; 344(8923):685

EQUIPMENT FAILURE

Tec 6 recall [letter] Riddle RT. **Anesthesiology** 1994 Sep; 81(3):791-2

Clever cure for an endotracheal tube cuff leak [letter] Sprung J, et al. **Anesthesiology** 1994 Sep;81(3):790-1

Incorrectly adjusted vaporizer exclusion system [letter] Viney JP, et al. **Anesthesiology** 1994 Sep;81(3):781

ERGOLINES

Progress in the management of hyperprolactinemia [editorial; comment] Serri O. **N Engl J Med** 1994 Oct 6;331(14):942-4 . Comment on: N Engl J Med 1994 Oct 6;331(14):904-9.

A comparison of cabergoline and bromocriptine in the treatment of hyperprolactinemic amenorrhea. Cabergoline Comparative Study Group [see comments] Webster J, et al. **N Engl J Med** 1994 Oct 6;331(14):904-9. Comment in: N Engl J Med 1994 Oct 6;331(14):942-4.

ERYTHEMA

An oncology patient with an erythematous papulosquamous eruption in sun-exposed areas. Inflamed actinic keratoses due to systemic chemotherapy (fluorouracil and, possibly, interferon alfa). Sollitto RB, et al. **Arch Dermatol** 1994 Sep; 130(9):1194, 1197-8

ERYTHEMA INFECTIOSUM

Parvovirus B19 infection in pregnancy. Hall CJ. **Arch Dis Child** 1994 Jul;71(1 Spec No):F4-5 (26 ref.)

Images in clinical medicine. Fifth disease. Feder HM Jr. **N Engl J Med** 1994 Oct 20;331(16):1062

ERYTHROCYTE MEMBRANE

Are alterations of protein 4.1 involved in the echinocytic transformation of red blood cells? [letter] Agroyannis B, et al. **Blood** 1994 Sep 1;84(5):1685-6

Inositol phosphates modulate binding of thyroid hormone to human red cell membranes in vitro. Davis FB, et al. **J Clin Endocrinol Metab** 1993 Nov;77(5):1427-30

Human red cell aquaporin CHIP. I. Molecular characterization of ABH and Colton blood group antigens. Smith BL, et al. **J Clin Invest** 1994 Sep;94(3):1043-9

Differential expression of guanosine triphosphate binding proteins in men at high and low risk for the future development of alcoholism. Wand GS, et al. **J Clin Invest** 1994 Sep;94(3):1004-11

ERYTHROCYTE TRANSFUSION

Effects of red cell transfusion on cardiac output and blood flow velocities in cerebral and gastrointestinal arteries in premature infants. Nelle M, et al. **Arch Dis Child** 1994 Jul; 71(1 Spec No):F45-8

ERYTHROCYTES

Are alterations of protein 4.1 involved in the echinocytic transformation of red blood cells? [letter] Agroyannis B, et al. **Blood** 1994 Sep 1;84(5):1685-6

The structure of the human red blood cell anion exchanger (EPB3, AE1, band 3) gene. Schofield AE, et al. **Blood** 1994 Sep 15;84(6):2000-12

Human red cell Aquaporin CHIP. II. Expression during normal fetal development and in a novel form of congenital dyserythropoietic anemia. Agre P, et al. **J Clin Invest** 1994 Sep;94(3):1050-8

Postcapillary venule endothelial cells in kidney express a multispecific chemokine receptor that is structurally and functionally identical to the erythroid isoform, which is the Duffy blood group antigen. Hadley TJ, et al. **J Clin Invest** 1994 Sep;94(3):985-91

Automated microbiological assay of thiamin in serum and red cells. Icke G, et al. **J Clin Pathol** 1994 Jul;47(7):639-41

Erythrocyte complement receptor type 1 and interactions between immune complexes, neutrophils, and endothelium. Beynon HL, et al. **J Immunol** 1994 Oct 1;153(7):3160-7

ERYTHROID PROGENITOR CELLS

Erythroid-specific processing of human beta spectrin I pre-mRNA. Chu ZL, et al. **Blood** 1994 Sep 15;84(6):1992-9

Anti-erythropoietin (EPO) receptor monoclonal antibodies distinguish EPO-dependent and EPO-independent erythroid progenitors in polycythemia vera. Fisher MJ, et al. **Blood** 1994 Sep 15;84(6):1982-91

ERYTHROMYCIN

Group A beta-hemolytic streptococci and erythromycin [letter] Sterne GG. **Arch Pediatr Adolesc Med** 1994 Sep; 148(9):997

Incubating syphilis in patients treated for gonorrhea: a comparison of treatment regimens. Peterman TA, et al. **J Infect Dis** 1994 Sep;170(3):689-92

Interaction between tacrolimus and erythromycin [letter] Jensen C, et al. **Lancet** 1994 Sep 17;344(8925):825

ERYTHROPOIETIN

Recurrent benign erythropoietin-secreting pheochromocytomas. Jacobs P, et al. **Am J Med** 1994 Sep; 97(3):307-8

Anti-erythropoietin (EPO) receptor monoclonal antibodies distinguish EPO-dependent and EPO-independent erythroid progenitors in polycythemia vera. Fisher MJ, et al. **Blood** 1994 Sep 15;84(6):1982-91

Transgenic mice carrying the erythropoietin gene promoter linked to lacZ express the reporter in proximal convoluted tubule cells after hypoxia. Loya F, et al. **Blood** 1994 Sep 15;84(6):1831-6

Expression of a homologously recombined erythopoietin-SV40 T antigen fusion gene in mouse liver: evidence for erythropoietin production by Ito cells. Maxwell PH, et al. **Blood** 1994 Sep 15;84(6):1823-30

Erythropoietin induces association of the JAK2 protein tyrosine kinase with the erythropoietin receptor in vivo. Miura O, et al. **Blood** 1994 Sep 1;84(5):1501-7

Granulocyte colony-stimulating factor and erythropoietin for the anemia of myelodysplastic syndromes: a real improvement with respect to erythropoietin alone? [letter] Musto P, et al. **Blood** 1994 Sep 1;84(5):1687-8

Anemia in Crohn's disease. Importance of inadequate erythropoietin production and iron deficiency. Gasché C, et al. **Dig Dis Sci** 1994 Sep;39(9):1930-4

Nutritional implications of recombinant human erythropoietin therapy in renal disease. Sanders HN, et al. **J Am Diet Assoc** 1994 Sep;94(9):1023-9 (94 ref.)

ESCHERICHIA COLI

Bacterial expression and in vitro folding of the beta-subunit of human chorionic gonadotropin (hCG beta) and functional assembly of recombinant hCG beta with hCG alpha. Huth JR, et al. **Endocrinology** 1994 Sep;135(3):911-8

Affinity-purified Escherichia coli J5 lipopolysaccharide-specific IgG protects neutropenic rats against gram-negative bacterial sepsis. Bhattacharjee AK, et al. **J Infect Dis** 1994 Sep;170(3):622-9

ESCHERICHIA COLI INFECTIONS

Comparison of a recombinant endotoxin-neutralizing protein with a human monoclonal antibody to endotoxin for the treatment of Escherichia coli sepsis in rats. Kuppermann N, et al. **J Infect Dis** 1994 Sep;170(3):630-5

ESOPHAGEAL ACHALASIA

Treatment of achalasia with intrasphincteric injection of botulinum toxin. A pilot trial. Pasricha PJ, et al. **Ann Intern Med** 1994 Oct 15;121(8):590-1

ESOPHAGEAL AND GASTRIC VARICES

Metoclopramide inhibits development of esophageal varices in rat model. Ohta M, et al. **Dig Dis Sci** 1994 Sep; 39(9):1853–8

ESOPHAGEAL DISEASES

The natural history of esophageal candidiasis after successful treatment in patients with AIDS. Laine L. **Gastroenterology** 1994 Sep;107(3):744–6

ESOPHAGEAL FISTULA

Nonsurgical closure of esophago-respiratory fistulas: role for the somatostatin analogue octreotide acetate? Nylen ES, et al. **Am J Med Sci** 1994 Sep;308(3):152–6

ESOPHAGEAL MOTILITY DISORDERS

Sclerodermalike esophageal disease in children of mothers with silicone breast implants [letter] Bartel DR. **JAMA** 1994 Sep 14;272(10):767; discussion 769–70

Sclerodermalike esophageal disease in children of mothers with silicone breast implants [letter] Cook RR. **JAMA** 1994 Sep 14;272(10):767–8; discussion 769–70

Sclerodermalike esophageal disease in children of mothers with silicone breast implants [letter] Epstein WA. **JAMA** 1994 Sep 14;272(10):768; discussion 769–70

Sclerodermalike esophageal disease in children of mothers with silicone breast implants [letter] Placik OJ. **JAMA** 1994 Sep 14;272(10):768–9; discussion 769–70

ESOPHAGEAL NEOPLASMS

Jejunal graft reconstruction of pharyngoesophageal defects without microvascular anastomoses. Panje WR, et al. **Ann Otol Rhinol Laryngol** 1994 Sep;103(9):693–8

Radical lymph node dissection for cancer of the thoracic esophagus. Akiyama H, et al. **Ann Surg** 1994 Sep; 220(3):364–72; discussion 372–3

Aggressive concurrent chemoradiotherapy and surgical resection for proximal esophageal squamous cell carcinoma. Adelstein DJ, et al. **Cancer** 1994 Sep 15;74(6):1680–5

Squamous esophageal histology and subsequent risk of squamous cell carcinoma of the esophagus. A prospective follow-up study from Linxian, China. Dawsey SM, et al. **Cancer** 1994 Sep 15;74(6):1686–92

Expression of epidermal growth factor receptor and proliferating cell nuclear antigen predicts response of esophageal squamous cell carcinoma to chemoradiotherapy. Hickey K, et al. **Cancer** 1994 Sep 15; 74(6):1693–8

Esophageal carcinoma with airway invasion. Evolution and choices of therapy. Altorki NK, et al. **Chest** 1994 Sep; 106(3):742–5

Carcinomas of the esophagus and the cardia in young patients. Chen H, et al. **J Thorac Cardiovasc Surg** 1994 Sep;108(3):512–6

ESOPHAGITIS

Prenatal gastrointestinal bleeding caused by esophagitis and gastritis. Bedu A, et al. **J Pediatr** 1994 Sep;125(3):465–7

ESOPHAGOGASTRIC JUNCTION

Nerve-mediated nitric oxide production by opossum lower esophageal sphincter. Murray J, et al. **Dig Dis Sci** 1994 Sep;39(9):1872–6

ESOPHAGOPLASTY

Jejunal graft reconstruction of pharyngoesophageal defects without microvascular anastomoses. Panje WR, et al. **Ann Otol Rhinol Laryngol** 1994 Sep;103(9):693–8

ESOPHAGUS

Squamous esophageal histology and subsequent risk of squamous cell carcinoma of the esophagus. A prospective follow-up study from Linxian, China. Dawsey SM, et al. **Cancer** 1994 Sep 15;74(6):1686–92

The effect of nasal CPAP on nocturnal reflux in patients with aperistaltic esophagus. Shoenut JP, et al. **Chest** 1994 Sep;106(3):738–41

Recovery of esophageal peristalsis after congenital tracheoesophageal fistula repair in an adult. Mearin F, et al. **Dig Dis Sci** 1994 Sep;39(9):1877–81

Brain stem localization of rodent esophageal premotor neurons revealed by transneuronal passage of pseudorabies virus [see comments] Barrett RT, et al. **Gastroenterology** 1994 Sep;107(3):728–37. Comment in: Gastroenterology 1994 Sep;107(3):883–5.

ESTERS

Rapid glucuronidation of tri- and tetraiodothyroacetic acid to ester glucuronides in human liver and to ether glucuronides in rat liver. Moreno M, et al. **Endocrinology** 1994 Sep;135(3):1004–9

ESTRADIOL

Acute effects of 17 beta-estradiol on the rat heart. Eckstein N, et al. **Am J Obstet Gynecol** 1994 Sep;171(3):844–8

A comparative multicenter study of the effects of continuous low-dose estradiol released from a new vaginal ring versus estriol vaginal pessaries in postmenopausal women with symptoms and signs of urogenital atrophy. Henriksson L, et al. **Am J Obstet Gynecol** 1994 Sep;171(3):624–32

FOS expression in the gonadotropin-releasing hormone (GnRH) neuron does not increase during the ovarian steroid-induced GnRH surge in the rhesus monkey. Witkin JW, et al. **Endocrinology** 1994 Sep;135(3):956–61

Effect of estradiol on the sympathoadrenal response to mental stress in normal men. Del Rio G, et al. **J Clin Endocrinol Metab** 1994 Sep;79(3):836–40

Estrogen deficiency stimulates B lymphopoiesis in mouse bone marrow. Masuzawa T, et al. **J Clin Invest** 1994 Sep; 94(3):1090–7

ESTRIOL

A comparative multicenter study of the effects of continuous low-dose estradiol released from a new vaginal ring versus estriol vaginal pessaries in postmenopausal women with symptoms and signs of urogenital atrophy. Henriksson L, et al. **Am J Obstet Gynecol** 1994 Sep;171(3):624–32

ESTROGEN ANTAGONISTS

Presence of a specific antiestrogen binding site on human follicular thyroid carcinoma cell line (UCLA RO 82 W-1): inhibition by an endogenous ligand present in human serum. Gross C, et al. **J Clin Endocrinol Metab** 1993 Nov; 77(5):1361–6

ESTROGEN REPLACEMENT THERAPY

The impact of female hormone usage [letter] Miller TP. **Arch Intern Med** 1994 Sep 12;154(17):1988

Estrogen replacement therapy in older women. Comparisons between Alzheimer's disease cases and nondemented control subjects. Henderson VW, et al. **Arch Neurol** 1994 Sep;51(9):896–900

Bone density of normal women in relation to endogenous and exogenous oestrogens. Fentiman IS, et al. **Br J Rheumatol** 1994 Sep;33(9):808–15

Breast cancer and estrogen therapy [letter] Blair V. **JAMA** 1994 Oct 5;272(13):1004–5

ESTROGENS

Estrogen feedback needed at the paraventricular nucleus or A2 to suppress pulsatile luteinizing hormone release in fasting female rats. Nagatani S, et al. **Endocrinology** 1994 Sep;135(3):870–5

Differential regulation of heparin-binding epidermal growth factor-like growth factor in the adult ovariectomized mouse uterus by progesterone and estrogen. Wang XN, et al. **Endocrinology** 1994 Sep;135(3):1264–71

Individual and combined effects of relaxin, estrogen, and progesterone in ovariectomized gilts. I. Effects on the growth, softening, and histological properties of the cervix. Winn RJ, et al. **Endocrinology** 1994 Sep;135(3):1241–9

Individual and combined effects of relaxin, estrogen, and progesterone in ovariectomized gilts. II. Effects on mammary development. Winn RJ, et al. **Endocrinology** 1994 Sep;135(3):1250–5

Monocytic secretion of interleukin-1 receptor antagonist in normal and osteoporotic women: effects of menopause and estrogen/progesterone therapy. Pacifici R, et al. **J Clin Endocrinol Metab** 1993 Nov;77(5):1135–41

Life without estrogen [editorial; comment] Federman DD. **N Engl J Med** 1994 Oct 20;331(16):1088–9. Comment on: N Engl J Med 1994 Oct 20;331(16):1056–61.

ESTRONE

Body composition and gonadal steroids in older white and black women. Kleerekoper M, et al. **J Clin Endocrinol Metab** 1994 Sep;79(3):775–9

ETHERS

End-tidal sevoflurane concentrations for laryngeal mask airway insertion and for tracheal intubation in children. Taguchi M, et al. **Anesthesiology** 1994 Sep;81(3):628–31

Rapid glucuronidation of tri- and tetraiodothyroacetic acid to ester glucuronides in human liver and to ether glucuronides in rat liver. Moreno M, et al. **Endocrinology** 1994 Sep;135(3):1004–9

ETHICS

Communal moral experience as the starting point for research in health care ethics. Ray MA. **Nurs Outlook** 1994 May-Jun;42(3):104–9 (60 ref.)

ETHICS, MEDICAL

Ethics training for residents. Kinsella D, et al. **Acad Med** 1994 May;69(5):432

Historical background of clinical trials involving women and minorities. McCarthy CR. **Acad Med** 1994 Sep;69(9):695–8

Medical ethics: an annotated bibliography. Dunn PM, et al. **Ann Intern Med** 1994 Oct 15;121(8):627–32

Euthanasia. Historical, ethical, and empiric perspectives. Emanuel EJ. **Arch Intern Med** 1994 Sep 12; 154(17):1890–901 (113 ref.)

Deception in advertising and marketing: ethical applications in rehabilitation. Banja JD. **Arch Phys Med Rehabil** 1994 Sep;75(9):1015–8

Caring for unhealthy lifestyles [letter] Alibhai SM. **Can Med Assoc J** 1994 Sep 1;151(5):508–9; discussion 510–1

Caring for unhealthy lifestyles [letter] Clews AG. **Can Med Assoc J** 1994 Sep 1;151(5):509–10; discussion 510–1

Caring for unhealthy lifestyles [letter] Ghent CN, et al. **Can Med Assoc J** 1994 Sep 1;151(5):509; discussion 510–1

Caring for unhealthy lifestyles [letter] Harris JD. **Can Med Assoc J** 1994 Sep 1;151(5):510; discussion 510–1

International workshop on medical ethics and human rights [letter] Havard J. **Can Med Assoc J** 1994 Sep 15;151(6):736

Caring for unhealthy lifestyles [letter] Taylor MC. **Can Med Assoc J** 1994 Sep 1;151(5):508; discussion 510–1

Ethical issues in health care system reform. The provision of adequate health care. Council on Ethical and Judicial Affairs, American Medical Association. **JAMA** 1994 Oct 5;272(13):1056–62

Genetic testing for children and adolescents. Who decides? Wertz DC, et al. **JAMA** 1994 Sep 21;272(11):875–81

Access of Medicaid recipients to outpatient care [letter] Bessinger CD Jr. **N Engl J Med** 1994 Sep 29;331(13):877–8

Hubert Humphrey's bladder cancer [letter] Braund WJ. **N Engl J Med** 1994 Sep 29;331(13):880; discussion 880–1

Ethics of care in caring for the elderly. Knight JA. **South Med J** 1994 Sep;87(9):909–17 (36 ref.)

ETHICS, NURSING

Confronting the use of placebos for pain. Fox AE. **Am J Nurs** 1994 Sep;94(9):42–5; quiz 46

Ethical dilemmas. Touchy subject. Miya PA. **Am J Nurs** 1994 Sep;94(9):56

Ethical dilemmas of nurse executives. Part 2. Camuñas C. **J Nurs Adm** 1994 Sep;24(9):19–23

ETHNIC GROUPS

Racial disparities in reported prenatal care advice: different explanations offered [letter] Pérez-Escamilla R. **Am J Public Health** 1994 Sep;84(9):1521–3

Birthweight differentials among Asian Americans. Singh GK, et al. **Am J Public Health** 1994 Sep;84(9):1444–9

Race, ethnicity, culture, and science [editorial; comment] McKenzie KJ, et al. **BMJ** 1994 Jul 30;309(6950):286–7. Comment on: BMJ 1994 Jul 30;309(6950):327–30.

Ethnicity as a variable in epidemiological research [see comments] Senior PA, et al. **BMJ** 1994 Jul 30; 309(6950):327–30. Comment in: BMJ 1994 Jul 30;309(6950):286–7. Comment in: BMJ 1994 Jul 30;309(6950):287–8.

Variation in coverage by ethnic group of neonatal (Guthrie) screening programme in south London. Streetly A, et al. **BMJ** 1994 Aug 6;309(6951):372–4

Blood pressure in youth from four ethnic groups: the Pasadena Prevention Project. Hohn AR, et al. **J Pediatr** 1994 Sep;125(3):368–73

Turks and Kurds [letter] Bereket A. **Lancet** 1994 Sep 24; 344(8926):891–2

Turks and Kurds [letter] Ozsoylu S. **Lancet** 1994 Sep 24; 344(8926):891

ETHYL CHLORIDE

Foreign bodies [letter] Brunskill AJ, et al. **Ann Emerg Med** 1994 Oct;24(4):757

ETHYLENETHIOUREA

In vitro and in vivo growth suppression of MCF-7 human breast cancer by novel photoproducts and tamoxifen. Gulliya KS, et al. **Cancer** 1994 Sep 15;74(6):1725–32

ETOPOSIDE

Fractionated total-body irradiation and high-dose etoposide as a preparatory regimen for bone marrow transplantation for 94 patients with chronic myelogenous leukemia in chronic phase. Snyder DS, et al. **Blood** 1994 Sep 1; 84(5):1672–9

EUTHANASIA

Euthanasia. Historical, ethical, and empiric perspectives. Emanuel EJ. **Arch Intern Med** 1994 Sep 12; 154(17):1890–901 (113 ref.)

Euthanasia debate could be obstacle to effective pain control, meeting told. Robb N. **Can Med Assoc J** 1994 Sep 1; 151(5):656–8

EUTHANASIA, PASSIVE

Impact of patient incompetence on decisions to use or withhold life-sustaining treatment. Hanson LC, et al.

Am J Med 1994 Sep;97(3):235-41

EVANS BLUE

Kaposi's sarcoma, vascular permeability, and scientific integrity [letter] Bryant JL. **JAMA** 1994 Sep 28; 272(12):921; discussion 922-4

Kaposi's sarcoma, vascular permeability, and scientific integrity [letter] Sakurada S. **JAMA** 1994 Sep 28; 272(12):918; discussion 922-4

EVOKED POTENTIALS, AUDITORY, BRAIN STEM

Effect of aminophylline on brain stem auditory evoked potentials in preterm infants. Chen YJ, et al. **Arch Dis Child** 1994 Jul;71(1 Spec No):F20-3

EVOKED POTENTIALS, SOMATOSENSORY

Electrophysiologic assessment of intracerebral contusions in closed head injury. Konasiewicz SJ, et al. **J Trauma** 1994 Sep;37(3):370-4

EVOLUTION

God's fools. Porter A. **Lancet** 1994 Sep 24;344(8926):835-6

EXANTHEMA

Human herpesvirus 6 DNA in exanthematous skin in BMT patient [letter] Michel D, et al. **Lancet** 1994 Sep 3; 344(8923):686

EXCIPIENTS

Excipients, adverse drug reactions and patients' rights. Napke E. **Can Med Assoc J** 1994 Sep 1;151(5):529-33

EXERCISE

Exercise-induced changes in plasma vitamin B-6 concentrations do not vary with exercise intensity. Crozier PG, et al. **Am J Clin Nutr** 1994 Oct;60(4):552-8

Acute thermogenic effects of nicotine combined with caffeine during light physical activity in male and female smokers. Perkins KA, et al. **Am J Clin Nutr** 1994 Sep;60(3):312-9

Prescribing exercise in general practice [editorial] Iliffe S, et al. **BMJ** 1994 Aug 20-27;309(6953):494-5

Exercise, smoking, and calcium intake during adolescence and early adulthood as determinants of peak bone mass. Cardiovascular Risk in Young Finns Study Group. Välimäki MJ, et al. **BMJ** 1994 Jul 23;309(6949):230-5

ABC of sports medicine. Osteoporosis and exercise. Wolman RL. **BMJ** 1994 Aug 6;309(6951):400-3 (0 ref.)

ABC of sports medicine. Fitness for older people. Young A, et al. **BMJ** 1994 Jul 30;309(6950):331-4 (0 ref.)

Physical activity, fitness and cardiovascular health: a brief counselling guide for older patients. Shephard RJ. **Can Med Assoc J** 1994 Sep 1;151(5):557-61

More bad news for couch potatoes and smokers who atone through exercise. Mancini GB. **Lancet** 1994 Sep 3; 344(8923):629-30

EXERCISE TEST

Role of cardiopulmonary exercise testing and the criteria used to determine disability in patients with severe chronic obstructive pulmonary disease. Ortega F, et al. **Am J Respir Crit Care Med** 1994 Sep;150(3):747-51

Cardiac stress testing with thallium-201 imaging reveals silent ischemia in individuals with paraplegia. Bauman WA, et al. **Arch Phys Med Rehabil** 1994 Sep;75(9):946-50

Stress echocardiography in the detection of myocardial ischemia. Head-to-head comparison of exercise, dobutamine, and dipyridamole tests. Beleslin BD, et al. **Circulation** 1994 Sep;90(3):1168-76

EXERCISE THERAPY

Postural control following inversion injuries of the ankle. Goldie PA, et al. **Arch Phys Med Rehabil** 1994 Sep; 75(9):969-75

Stretching exercises: effect on passive extensibility and stiffness in short hamstrings of healthy subjects. Halbertsma JP, et al. **Arch Phys Med Rehabil** 1994 Sep;75(9):976-81

The determinants of treatment duration for congenital muscular torticollis. Emery C. **Phys Ther** 1994 Oct; 74(10):921-9

EXERTION

Airway responsiveness to allergen is increased 24 hours after exercise challenge. Koh YY, et al. **J Allergy Clin Immunol** 1994 Sep;94(3 Pt 1):507-16

EXFOLIATION SYNDROME

Pseudoexfoliation syndrome masquerading as uveitis [letter] Chern KC, et al. **Am J Ophthalmol** 1994 Sep 15; 118(3):392-3

EXONS

Identification of a novel first exon in the human dystrophin gene and of a new promoter located more than 500 kb upstream of the nearest known promoter. Nishio H, et al. **J Clin Invest** 1994 Sep;94(3):1037-42

EXOSTOSES

The relationship of pes planus and calcaneal spur to plantar heel pain. Prichasuk S, et al. **Clin Orthop** 1994 Sep; (306):192-6

Plantar heel pain [letter] Howells RJ. **J Bone Joint Surg Br** 1994 Sep;76(5):850

EXOTOXINS

Mechanisms of dichotomous action of IL-2-Pseudomonas exotoxin 40 (IL-2-PE40) on cell-mediated and humoral immune response. Volk HD, et al. **J Immunol** 1994 Sep 15;153(6):2497-505

Relation between low capacity of human sera to inhibit streptococcal mitogens and serious manifestation of disease. Norrby-Teglund A, et al. **J Infect Dis** 1994 Sep; 170(3):585-91

EXPERT SYSTEMS

Computer-based diagnostic systems [letter] Yolton RL. **N Engl J Med** 1994 Oct 13;331(15):1023; discussion 1023-4

EXPERT TESTIMONY

Duty on child-abuse expert witnesses [news] Brahams D. **Lancet** 1994 Sep 17;344(8925):810

Science in the courtroom [letter] Frank GI. **N Engl J Med** 1994 Oct 20;331(16):1099

Science in the courtroom [letter] Kovarsky J. **N Engl J Med** 1994 Oct 20;331(16):1099

EXTERNAL FIXATORS

Physeal distraction and cell proliferation in the growth plate. Apte SS, et al. **J Bone Joint Surg Br** 1994 Sep;76(5):837-43

Hemodynamically unstable pelvic fractures. Agnew SG. **Orthop Clin North Am** 1994 Oct;25(4):715-21 (31 ref.)

Segmental bone deficiency after acute trauma. The role of bone transport. Prokuski LJ, et al. **Orthop Clin North Am** 1994 Oct;25(4):753-63 (18 ref.)

High-energy fractures of the tibial plateau. Watson JT. **Orthop Clin North Am** 1994 Oct;25(4):723-52 (48 ref.)

EXTRACELLULAR MATRIX

Accelerated healing of chronic sickle-cell leg ulcers treated with RGD peptide matrix. RGD Study Group. Wethers DL, et al. **Blood** 1994 Sep 15;84(6):1775-9

Gelatinase/type IV collagenases in the loosening of total hip replacement endoprostheses. Takagi M, et al. **Clin Orthop** 1994 Sep;(306):136-44

EXTRACELLULAR MATRIX PROTEINS

Gene expression of transforming growth factor beta 1 and extracellular matrix proteins in murine Schistosoma mansoni infection. Kresina TF, et al. **Gastroenterology** 1994 Sep;107(3):773-80

EXTRACORPOREAL MEMBRANE OXYGENATION

Extracorporeal life support for neonatal respiratory failure. A 20-year experience. Shanley CJ, et al. **Ann Surg** 1994 Sep;220(3):269-80; discussion 281-2

Extracorporeal life support for status asthmaticus [letter] Cooper DJ, et al. **Chest** 1994 Sep;106(3):978-9

EXTRAVASCULAR LUNG WATER

Swallowing of lung liquid and amniotic fluid by the ovine fetus under normoxic and hypoxic conditions. Brace RA, et al. **Am J Obstet Gynecol** 1994 Sep;171(3):764-70

EXTREMITIES

Limb-salvage surgery for treatment of sarcomas of the extremities. McDonald DJ. **AJR Am J Roentgenol** 1994 Sep;163(3):509-13; discussion 514-6 (30 ref.)

Ultrasound imaging of soft-tissue masses in the extremities [editorial] Johnstone AJ, et al. **J Bone Joint Surg Br** 1994 Sep;76(5):688-9

EYE

Ocular sonography. McNicholas MM, et al. **AJR Am J Roentgenol** 1994 Oct;163(4):921-6 (4 ref.)

EYE DISEASES

Ocular sonography. McNicholas MM, et al. **AJR Am J Roentgenol** 1994 Oct;163(4):921-6 (4 ref.)

Review of ophthalmic findings in 204 patients with epidermolysis bullosa. Lin AN, et al. **Am J Ophthalmol** 1994 Sep 15;118(3):384-90 (30 ref.)

Kaposi's varicelliform eruption with ocular involvement [letter] Sais G, et al. **Arch Dermatol** 1994 Sep; 130(9):1209-10

Periocular steroid ointments may cause ocular damage [letter] McLean CJ, et al. **BMJ** 1994 Aug 20-27;309(6953):543

EYE INFECTIONS, BACTERIAL

Polymerase chain reaction for the detection of ocular chlamydial infection in trachoma-endemic communities. Bailey RL, et al. **J Infect Dis** 1994 Sep;170(3):709-12

EYE INFECTIONS, FUNGAL

Argon green vs krypton red laser photocoagulation for extrafoveal choroidal neovascularization. One-year results in ocular histoplasmosis. The Canadian Ophthalmology Study Group. **Arch Ophthalmol** 1994 Sep;112(9):1166-73

EYE NEOPLASMS

Surgical management of melanocytoma of the ciliary body with extrascleral extension [letter] Char DH. **Am J Ophthalmol** 1994 Sep 15;118(3):404-5

FACE

Facial recognition in hypothetically schizotypic college students. The role of generalized poor performance. Poreh AM, et al. **J Nerv Ment Dis** 1994 Sep;182(9):503-7

Epidemiologic review of facial infections in hospitalized pediatric patients. Biederman GR, et al. **J Oral Maxillofac Surg** 1994 Oct;52(10):1042-5

FACIAL ASYMMETRY

Altered orthognathic surgical sequencing and a modified approach to model surgery. Cottrell DA, et al. **J Oral Maxillofac Surg** 1994 Oct;52(10):1010-20; discussion 1020-1

FACIAL EXPRESSION

Facial recognition in hypothetically schizotypic college students. The role of generalized poor performance. Poreh AM, et al. **J Nerv Ment Dis** 1994 Sep;182(9):503-7

FACIAL NEOPLASMS

Pathologic quiz case 2. Burn scar carcinoma (BSC). Stenson KM, et al. **Arch Otolaryngol Head Neck Surg** 1994 Sep; 120(9):1016-7, 1020-1

Right facial mass [clinical conference] Addante RR, et al. **J Oral Maxillofac Surg** 1994 Oct;52(10):1061-5

FACILITY DESIGN AND CONSTRUCTION

Building-related factors to consider in indoor air quality evaluations. Spaul WA. **J Allergy Clin Immunol** 1994 Aug; 94(2 Pt 2):385-9 (8 ref.)

FACTOR V

Rapid two-stage PCR for detecting factor V G1691A mutation [letter] Beauchamp NJ, et al. **Lancet** 1994 Sep 3;344(8923):694-5

FACTOR VIII

Effect of low- and intermediate-purity clotting factor therapy on progression of human immunodeficiency virus infection in congenital clotting disorders. Transfusion Safety Study Group. Gjerset GF, et al. **Blood** 1994 Sep 1;84(5):1666-71

Identification of transforming growth factor-beta as a contaminant in factor VIII concentrates: a possible link with immunosuppressive effects in hemophiliacs. Wadhwa M, et al. **Blood** 1994 Sep 15;84(6):2021-30

Risks of immunodeficiency, AIDS, and death related to purity of factor VIII concentrate. Multicenter Hemophilia Cohort Study. Goedert JJ, et al. **Lancet** 1994 Sep 17; 344(8925):791-2

FACTOR VIIIA

The role of amino-terminal residues of the heavy chain of factor IXa in the binding of its cofactor, factor VIIIa. Hamaguchi N, et al. **Blood** 1994 Sep 15;84(6):1837-42

FACTOR IX

Effect of low- and intermediate-purity clotting factor therapy on progression of human immunodeficiency virus infection in congenital clotting disorders. Transfusion Safety Study Group. Gjerset GF, et al. **Blood** 1994 Sep 1;84(5):1666-71

Characterization of a factor IX variant with a glycine207 to glutamic acid mutation. Lin SW, et al. **Blood** 1994 Sep 15;84(6):1866-73

FACTOR IXA

The role of amino-terminal residues of the heavy chain of factor IXa in the binding of its cofactor, factor VIIIa. Hamaguchi N, et al. **Blood** 1994 Sep 15;84(6):1837-42

FACTOR XI

Thrombogenic potential of factor XI concentrate [letter] Bolton-Maggs PH, et al. **Lancet** 1994 Sep 10; 344(8924):748-9

FACULTY, MEDICAL

Tenure policies in U.S. and Canadian Medical Schools. Jones RF, et al. **Acad Med** 1994 Sep;69(9):772-8

Women in academic dermatology. Results of survey from the professors of dermatology [see comments] Pincus S. **Arch Dermatol** 1994 Sep;130(9):1131-5. Comment in: Arch Dermatol 1994 Sep;130(9):1185-6.

Interacting with the pharmaceutical industry [letter] Greenwald M. **Can Med Assoc J** 1994 Sep 15;151(6):731; discussion 732

Interacting with the pharmaceutical industry [letter] Stopps RG. **Can Med Assoc J** 1994 Sep 15;151(6):731-2

FAMILY

Lifting the burden of silence. Brown MA. **Am J Nurs** 1994 Sep;94(9):62-3

Organ donation and the bereaved [letter] Hamel LC. **Am J Nurs** 1994 Sep;94(9):18

Should relatives watch resuscitation? Local factors may influence decision [letter] Crisci C. **BMJ** 1994 Aug 6; 309(6951):406

Psychosocial factors and relapse of schizophrenia [editorial] Davies T. **BMJ** 1994 Aug 6;309(6951):353-4

Should relatives watch resuscitation? A successful American programme [letter] Hatchett R. **BMJ** 1994 Aug 6; 309(6951):407

Should relatives watch resuscitation? Relatives can be helpful [letter] Judkins KC. **BMJ** 1994 Aug 6;309(6951):406

Should relatives watch resuscitation? Effect on relatives needs study [letter] Mehanna H. **BMJ** 1994 Aug 6; 309(6951):407

Should relatives watch resuscitation? No room for spectators [letter] Schilling RJ. **BMJ** 1994 Aug 6;309(6951):406

Should relatives watch resuscitation? May affect doctors' performance [letter] Zoltie N, et al. **BMJ** 1994 Aug 6; 309(6951):406-7

The interaction of age, symptoms, and survival status on physical and mental health of patients with cancer and their families. Kurtz ME, et al. **Cancer** 1994 Oct 1;74(7 Suppl):2071-8

The psychosocial impact of cancer on older versus younger patients and their families. Mor V, et al. **Cancer** 1994 Oct 1;74(7 Suppl):2118-27 (53 ref.)

Family dysfunction in asthma: a prospective study of illness development. Gustafsson PA, et al. **J Pediatr** 1994 Sep; 125(3):493-8

Families in poverty. Allen CE. **Nurs Clin North Am** 1994 Sep;29(3):377-93 (51 ref.)

FAMILY CHARACTERISTICS

HIV transmission in household settings [news] **Am Fam Physician** 1994 Sep 15;50(4):855

Asthma and having siblings [letter] Crane J, et al. **BMJ** 1994 Jul 23;309(6949):272

Guns in the home, homicide, and suicide [letter] Sacks JJ, et al. **JAMA** 1994 Sep 21;272(11):847-8

FAMILY HEALTH

Family dysfunction in asthma: a prospective study of illness development. Gustafsson PA, et al. **J Pediatr** 1994 Sep; 125(3):493-8

FAMILY PLANNING

More evidence for the public health value of family planning. Klerman LV, et al. **Am J Public Health** 1994 Sep; 84(9):1377-8

State family planning and abortion expenditures: their effect on public health. Meier KJ, et al. **Am J Public Health** 1994 Sep;84(9):1468-72

FAMILY PLANNING POLICY

Common sense prevailing at population conference [news] Potts M. **Lancet** 1994 Sep 17;344(8925):809

FAMILY PRACTICE

Training family practice residents at community health centers. Blossom HJ, et al. **Acad Med** 1994 May;69(5):431

Effectiveness of a three-month training program in psychotherapeutic intervention for family practice residents. Gagnon RJ, et al. **Acad Med** 1994 Sep; 69(9):768-70

Obstetrics training in family practice residencies [letter] John PG, et al. **Acad Med** 1994 Sep;69(9):735

A rural multidisciplinary clerkship in primary care. Mahaffy J, et al. **Acad Med** 1994 May;69(5):422-3

Family practice graduate medical education and hospitals' patient care costs in New Jersey. Tallia AF, et al. **Acad Med** 1994 Sep;69(9):747-53

Intent to immunize among pediatric and family medicine residents. Campbell JR, et al. **Arch Pediatr Adolesc Med** 1994 Sep;148(9):926-9

Cancer prevention in primary care. Current trends and some prospects for the future--II. Austoker J. **BMJ** 1994 Aug 20-27;309(6953):517-20 (37 ref.)

General practice education and training [editorial] Bahrami J. **BMJ** 1994 Jul 30;309(6950):284-5

Fundholding: a two tier system? Bain J. **BMJ** 1994 Aug 6; 309(6951):396-9

Outcomes research in clinical practice. Descriptive studies are unhelpful [letter] Gregory M. **BMJ** 1994 Aug 6; 309(6951):412

Better feedback on prescribing for general practitioners [editorial] Harris CM. **BMJ** 1994 Aug 6;309(6951):356

Some versions of joint commissioning [editorial] Heginbotham C. **BMJ** 1994 Jul 23;309(6949):215-6

Prescribing exercise in general practice [editorial] Iliffe S, et al. **BMJ** 1994 Aug 20-27;309(6953):494-5

Avoidable referrals? Analysis of 170 consecutive referrals to secondary care. Jones Elwyn G, et al. **BMJ** 1994 Sep 3;309(6954):576-8

Overseas Doctors Training Scheme. Training in general practice is complicated [letter] Josse SE. **BMJ** 1994 Jul 30;309(6950):338

Auditing audits: use and development of the Oxfordshire Medical Audit Advisory Group rating system. Lawrence M, et al. **BMJ** 1994 Aug 20-27;309(6953):513-6

Methadone maintenance in general practice: patients, workload, and outcomes. Wilson P, et al. **BMJ** 1994 Sep 10;309(6955):641-4

Rural health care in Canada and Australia [letter] Davies JM, et al. **Can Med Assoc J** 1994 Sep 1;151(5):515

Grants help med schools promote more primary care MDs. Montague J. **Hosp Health Netw** 1994 Sep 5;68(17):68

A note to family medicine researchers [editorial; comment] Fischer PM. **J Fam Pract** 1994 Sep;39(3):221-4. Comment on: J Fam Pract 1994 Sep;39(3):225-35. Comment on: J Fam Pract 1994 Sep;39(3):236-42.

Smoking cessation messages [comment] Newton W. **J Fam Pract** 1994 Sep;39(3):290-1. Comment on: J Fam Pract 1994 Sep;39(3):262-70.

An analysis of randomized controlled trials published in the US family medicine literature, 1987-1991 [see comments] Silagy CA, et al. **J Fam Pract** 1994 Sep;39(3):236-42. Comment in: J Fam Pract 1994 Sep;39(3):221-4.

The quality of clinical trials published in The Journal of Family Practice, 1974-1991 [see comments] Sonis J, et al. **J Fam Pract** 1994 Sep;39(3):225-35. Comment in: J Fam Pract 1994 Sep;39(3):221-4.

The effects of computer-tailored smoking cessation messages in family practice settings [see comments] Strecher VJ, et al. **J Fam Pract** 1994 Sep;39(3):262-70. Comment in: J Fam Pract 1994 Sep;39(3):290-1.

Federal aid: taking advantage of the disadvantaged. Burd TA. **JAMA** 1994 Oct 5;272(13):1068

Health promotion under fire [letter] Lawrenson RA. **Lancet** 1994 Sep 24;344(8926):891

Do providers adhere to ACOG standards? The case of prenatal care. Baldwin LM, et al. **Obstet Gynecol** 1994 Oct; 84(4):549-56

FAMOUS PERSONS

Dr. Henry Jacob Bigelow. Schatzki SC. **AJR Am J Roentgenol** 1994 Sep;163(3):574

Hubert Humphrey's bladder cancer [letter] Braund WJ. **N Engl J Med** 1994 Sep 29;331(13):880; discussion 880-1

Hubert Humphrey's bladder cancer [letter] Homer RJ. **N Engl J Med** 1994 Sep 29;331(13):880; discussion 880-1

FANCONI'S ANEMIA

Hematologic abnormalities in Fanconi anemia: an International Fanconi Anemia Registry study. Butturini A, et al. **Blood** 1994 Sep 1;84(5):1650-5

Bone marrow transplantation in Fanconi anemia using matched sibling donors. Kohli-Kumar M, et al. **Blood** 1994 Sep 15;84(6):2050-4

FASCIITIS

Magnetic resonance imaging in adults presenting with severe acute infectious cellulitis. Saiag P, et al. **Arch Dermatol** 1994 Sep;130(9):1150-8

Necrotising fasciitis. Appropriate skin flap may reduce deformity [letter] Cox H, et al. **BMJ** 1994 Jul 30; 309(6950):341-2

Necrotising fasciitis. Immediate surgical opinion is essential [letter] Ward RG. **BMJ** 1994 Jul 30;309(6950):341

FASTING

Reduced levels of messenger ribonucleic acid for calcium channel, glucose transporter-2, and glucokinase are associated with alterations in insulin secretion in fasted rats. Iwashima Y, et al. **Endocrinology** 1994 Sep;135(3):1010-7

Estrogen feedback needed at the paraventricular nucleus or A2 to suppress pulsatile luteinizing hormone release in fasting female rats. Nagatani S, et al. **Endocrinology** 1994 Sep;135(3):870-5

Normal fasting volume and postprandial emptying of the denervated donor gallbladder in liver transplant recipients. Vezina WC, et al. **Gastroenterology** 1994 Sep;107(3):847-53

Lipoprotein compositional changes in the fasting and postprandial state on a high-carbohydrate low-fat and a high-fat diet in subjects with noninsulin-dependent diabetes mellitus. O'Brien T, et al. **J Clin Endocrinol Metab** 1993 Nov;77(5):1345-51

FATHERS

The effect of paternal smoking on the birthweight of newborns whose mothers did not smoke. Group Health Medical Associates. Martinez FD, et al. **Am J Public Health** 1994 Sep;84(9):1489-91

FATIGUE SYNDROME, CHRONIC

Comparison of patients with chronic fatigue syndrome, fibromyalgia, and multiple chemical sensitivities. Buchwald D, et al. **Arch Intern Med** 1994 Sep 26;154(18):2049-53

Chronic fatigue syndrome and myalgic encephalomyelitis [letter] Lawrie SM, et al. **BMJ** 1994 Jul 23;309(6949):275

A brief history of chronic fatigue syndrome. Kim E. **JAMA** 1994 Oct 5;272(13):1070-1

Predictors of chronic "postviral" fatigue [see comments] Cope H, et al. **Lancet** 1994 Sep 24;344(8926):864-8. Comment in: Lancet 1994 Sep 24;344(8926):834-5.

Chronic fatigue syndrome [comment] Mant D. **Lancet** 1994 Sep 24;344(8926):834-5. Comment on: Lancet 1994 Sep 24;344(8926):864-8.

FATTY ACIDS

Total lipid and fatty acid composition of milk from women with and without insulin-dependent diabetes mellitus. Jackson MB, et al. **Am J Clin Nutr** 1994 Sep;60(3):353-61

Selenium status, fatty acids, vitamins A and E, and aging: the Nove Study. Olivieri O, et al. **Am J Clin Nutr** 1994 Oct;60(4):510-7

FATTY ACIDS, ESSENTIAL

Fatty acids for treating pancreatic cancer [letter] Wigmore SJ, et al. **BMJ** 1994 Aug 20-27;309(6953):544

FATTY ACIDS, NONESTERIFIED

Role of insulin and free fatty acid (FFA) availability on regional FFA kinetics in the human forearm. Capaldo B, et al. **J Clin Endocrinol Metab** 1994 Sep;79(3):879-82

FATTY ACIDS, OMEGA-3

Development of visual acuity in relation to plasma and erythrocyte omega-6 and omega-3 fatty acids in healthy term gestation infants. Innis SM, et al. **Am J Clin Nutr** 1994 Sep;60(3):347-52

Caffeine-induced hypercalciuria and renal prostaglandins: effect of aspirin and n-3 polyunsaturated fatty acids. Morgan LJ, et al. **Am J Clin Nutr** 1994 Sep;60(3):362-8

Decreased systemic thromboxane A2 biosynthesis in normal human subjects fed a salmon-rich diet. Prakash C, et al. **Am J Clin Nutr** 1994 Sep;60(3):369-73

Liver function in patients with cystic fibrosis ingesting fish oil [letter] Henderson WR Jr, et al. **J Pediatr** 1994 Sep; 125(3):504-5

FATTY ACIDS, UNSATURATED

Development of visual acuity in relation to plasma and erythrocyte omega-6 and omega-3 fatty acids in healthy term gestation infants. Innis SM, et al. **Am J Clin Nutr** 1994 Sep;60(3):347-52

FECAL INCONTINENCE

Obstetric damage and faecal incontinence. Kamm MA. **Lancet** 1994 Sep 10;344(8924):730-3 (25 ref.)

FEEDBACK

Overseas Doctors Training Scheme. Feedback from past trainees will help [letter] Rao GP, et al. **BMJ** 1994 Jul 30;309(6950):337

FEES AND CHARGES

Free access to electronic AIDS information [news] **Nurs Outlook** 1994 May-Jun;42(3):138

FELINE ACQUIRED IMMUNODEFICIENCY SYNDROME

Development of clinical disease in cats experimentally infected with feline immunodeficiency virus. English RV, et al. **J Infect Dis** 1994 Sep;170(3):543-52

FELLOWSHIPS AND SCHOLARSHIPS

Preparing future physicians as health policy leaders: the

AMSA Washington Health Policy Fellowship Program. Seifer S, et al. **Acad Med** 1994 May;69(5):410

FEMORAL ARTERY

Pseudoaneurysm after therapeutic knee arthroscopy: imaging findings. Hilborn M, et al. **AJR Am J Roentgenol** 1994 Sep;163(3):637-9

Rapid estimation of left ventricular contractility from end-systolic relations by echocardiographic automated border detection and femoral arterial pressure. Gorcsan J 3rd, et al. **Anesthesiology** 1994 Sep;81(3):553-62; discussion 27A

Mechanisms of action of enflurane on vascular smooth muscle. Comparison of rabbit aorta and femoral artery. Su JY, et al. **Anesthesiology** 1994 Sep;81(3):700-9

A case-control study of risk factors that predict femoral arterial injury in penetrating thigh trauma. Shayne PH, et al. **Ann Emerg Med** 1994 Oct;24(4):678-84

Pseudoaneurysm of the femoral artery after cardiac catheterisation: diagnosis and treatment by manual compression guided by Doppler colour flow imaging. Currie P, et al. **Br Heart J** 1994 Jul;72(1):80-4

Pseudoaneurysm of the superficial femoral artery. An unusual complication following rotationplasty. Blewitt N, et al. **Clin Orthop** 1994 Sep;(306):171-4

FEMORAL FRACTURES

Spontaneous fractures in children and adolescents with cerebral palsy. Lingam S, et al. **BMJ** 1994 Jul 23; 309(6949):265

Supracondylar fracture of the femur associated with polyethylene wear after total knee arthroplasty. A case report. Rand JA. **J Bone Joint Surg Am** 1994 Sep; 76(9):1389-93

Intra-articular synovial cyst of the knee originating from a chondral fracture of the medial femoral condyle. A case report. Savage L, et al. **J Bone Joint Surg Am** 1994 Sep; 76(9):1394-6

Locked intramedullary flexible osteosynthesis. A mechanical and clinical study of a new pin fixation device. de la Caffinière JY, et al. **J Bone Joint Surg Br** 1994 Sep; 76(5):778-88

Early exchange intramedullary nailing of distal femoral fractures with vascular injury initially stabilized with external fixation. Iannacone WM, et al. **J Trauma** 1994 Sep; 37(3):446-51

Open fractures of the femoral shaft. Lhowe DW. **Orthop Clin North Am** 1994 Oct;25(4):573-80 (24 ref.)

Operative stabilization of pediatric femur fractures. McCartney D, et al. **Orthop Clin North Am** 1994 Oct; 25(4):635-50 (87 ref.)

Femoral plating. Riemer BL, et al. **Orthop Clin North Am** 1994 Oct;25(4):625-33 (48 ref.)

FEMORAL NECK FRACTURES

Basicervical fractures of the proximal femur. A biomechanical study of 3 internal fixation techniques. Blair B, et al. **Clin Orthop** 1994 Sep;(306):256-63

Histology of tissue adjacent to an HAC-coated femoral prosthesis. A case report. Lintner F, et al. **J Bone Joint Surg Br** 1994 Sep;76(5):824-30

FEMORAL VEIN

Greenfield inferior vena cava filter dislodged during central venous catheter placement. Marelich GP, et al. **Chest** 1994 Sep;106(3):957-9 (6 ref.)

FEMUR

Predisposing factors in fixation failure of femoral prostheses following primary Charnley low friction arthroplasty. A 10- to 20-year followup study. Kobayashi S, et al. **Clin Orthop** 1994 Sep;(306):73-83

Cortical bone density of the proximal femur following cementless total hip arthroplasty. McGovern TF, et al. **Clin Orthop** 1994 Sep;(306):145-54

A comparison of the amount of vascularity in pagetic and normal human bone. Rongstad KM, et al. **Clin Orthop** 1994 Sep;(306):247-9

Talocalcaneal coalition in patients who have fibular hemimelia or proximal femoral focal deficiency. A comparison of the radiographic and pathological findings. Grogan DP, et al. **J Bone Joint Surg Am** 1994 Sep; 76(9):1363-70

Symptomatic cortical irregularities of the distal femur simulating malignancy. Craigen MA, et al. **J Bone Joint Surg Br** 1994 Sep;76(5):814-7

FEMUR HEAD

MR imaging of acetabular fractures: value in detecting femoral head injury, intraarticular fragments, and sciatic nerve injury. Potter HG, et al. **AJR Am J Roentgenol** 1994 Oct;163(4):881-6

Case report: complete photopenia of the femoral head on radionuclide bone scanning in septic arthritis of the hip. Gash A, et al. **Br J Radiol** 1994 Aug;67(800):816-8

Superolateral bone grafting for acetabular deficiency in primary total hip replacement and revision. Marti RK, et al. **J Bone Joint Surg Br** 1994 Sep;76(5):728-34

FEMUR HEAD NECROSIS

Long term followup of thorough debridement and cancellous bone grafting of the femoral head for avascular necrosis. Rosenwasser MP, et al. **Clin Orthop** 1994 Sep;(306):17-27

FEMUR NECK

Total hip replacement using femoral neck bone to graft the dysplastic acetabulum. Follow-up study of 18 patients with old congenital dislocation of the hip. Inao S, et al. **J Bone Joint Surg Br** 1994 Sep;76(5):735-9

FENFLURAMINE

Psychological and metabolic effects of dietary carbohydrates and dexfenfluramine during a low-energy diet in obese women. Kogon MM, et al. **Am J Clin Nutr** 1994 Oct; 60(4):488-93

Weight cycling alters the effects of D-fenfluramine on susceptibility to activity-based anorexia. Rieg TS, et al. **Am J Clin Nutr** 1994 Oct;60(4):494-500

FERRITIN

Increased release of ferritin and iron by iron-loaded alveolar macrophages in cigarette smokers. Wesselius LJ, et al. **Am J Respir Crit Care Med** 1994 Sep;150(3):690-5

FERTILITY

Infertility in women and moderate alcohol use. Grodstein F, et al. **Am J Public Health** 1994 Sep;84(9):1429-32

FERTILIZATION

Characteristics of human follicular fluid associated with successful conception after in vitro fertilization. Andersen CY. **J Clin Endocrinol Metab** 1993 Nov;77(5):1227-34

FERTILIZATION IN VITRO

Characteristics of human follicular fluid associated with successful conception after in vitro fertilization. Andersen CY. **J Clin Endocrinol Metab** 1993 Nov;77(5):1227-34

FETAL ANOXIA

Swallowing of lung liquid and amniotic fluid by the ovine fetus under normoxic and hypoxic conditions. Brace RA, et al. **Am J Obstet Gynecol** 1994 Sep;171(3):764-70

FETAL BLOOD

Intrapartum fetal pulse oximetry: fetal oxygen saturation trends during labor and relation to delivery outcome. Dildy GA, et al. **Am J Obstet Gynecol** 1994 Sep;171(3):679-84

Platelet size and glycoprotein Ib and IIIa expression in normal fetal and maternal blood. Meher-Homji NJ, et al. **Am J Obstet Gynecol** 1994 Sep;171(3):791-6

Atrial natriuretic factor concentration in normal, growth-retarded, anemic, and hydropic fetuses. Ville Y, et al. **Am J Obstet Gynecol** 1994 Sep;171(3):777-83

Elevated levels of umbilical cord plasma corticotropin-releasing hormone in growth-retarded fetuses. Goland RS, et al. **J Clin Endocrinol Metab** 1993 Nov;77(5):1174-9

Aldosterone concentration in normal, growth-retarded, anemic, and hydropic fetuses. Ville Y, et al. **Obstet Gynecol** 1994 Oct;84(4):511-4

FETAL DEATH

Fetotoxicity of angiotensin-converting enzyme inhibition in primate pregnancy: a prospective, placebo-controlled study in baboons (Papio hamadryas). Harewood WJ, et al. **Am J Obstet Gynecol** 1994 Sep;171(3):633-42

Persistent anuria, neonatal death, and renal microcystic lesions after prenatal exposure to indomethacin. van der Heijden BJ, et al. **Am J Obstet Gynecol** 1994 Sep; 171(3):617-23

Early amniocentesis versus chorionic villus sampling for fetal karyotyping [letter] Saura R, et al. **Lancet** 1994 Sep 17; 344(8925):825-6

Risk factors for fetal death in white, black, and Hispanic women. Collaborative Group on Preterm Birth Prevention. Copper RL, et al. **Obstet Gynecol** 1994 Oct;84(4):490-5

FETAL DEVELOPMENT

Intrauterine cocaine, lead, and nicotine exposure and fetal growth. Neuspiel DR, et al. **Am J Public Health** 1994 Sep; 84(9):1492-5

The impressionable fetus? Fetal life and adult health [editorial] Paneth N. **Am J Public Health** 1994 Sep; 84(9):1372-4

Human red cell Aquaporin CHIP. II. Expression during normal fetal development and in a novel form of congenital dyserythropoietic anemia. Agre P, et al. **J Clin Invest** 1994 Sep;94(3):1050-8

Relation between nutrition and function [news] Allison SP, et al. **Lancet** 1994 Sep 10;344(8924):742

The sonographic assessment of twin growth discordancy. Hill LM, et al. **Obstet Gynecol** 1994 Oct;84(4):501-4

FETAL DISEASES

Diastematomyelia: diagnosis by prenatal sonography. Anderson NG, et al. **AJR Am J Roentgenol** 1994 Oct; 163(4):911-4

Advances in perinatal neurosonography. Cohen HL, et al. **AJR Am J Roentgenol** 1994 Oct;163(4):801-10 (100 ref.)

Chromosomal abnormalities in fetuses with absent end-diastolic velocity in umbilical artery: analysis of risk factors for an abnormal karyotype. Rizzo G, et al. **Am J Obstet Gynecol** 1994 Sep;171(3):827-31

Atrial natriuretic factor concentration in normal, growth-retarded, anemic, and hydropic fetuses. Ville Y, et al. **Am J Obstet Gynecol** 1994 Sep;171(3):777-83

Parvovirus B19 infection in pregnancy. Hall CJ. **Arch Dis Child** 1994 Jul;71(1 Spec No):F4-5 (26 ref.)

Fetal thrombocytopenia: a retrospective survey of 5,194 fetal blood samplings. Hohlfeld P, et al. **Blood** 1994 Sep 15; 84(6):1851-6

Screening for cystic fibrosis. Antenatal testing has higher yield [letter] Brock DJ. **BMJ** 1994 Jul 30;309(6950):339-40

Prenatal gastrointestinal bleeding caused by esophagitis and gastritis. Bedu A, et al. **J Pediatr** 1994 Sep;125(3):465-7

Surfactant protein B deficiency: antenatal diagnosis and prospective treatment with surfactant replacement. Hamvas A, et al. **J Pediatr** 1994 Sep;125(3):356-61

Zidovudine for mother, fetus, and child [letter] Ammann A, et al. **Lancet** 1994 Sep 3;344(8923):681

Transabdominal needle embryofetoscopy: a new technique paving the way for early fetal therapy. Reece EA, et al. **Obstet Gynecol** 1994 Oct;84(4):634-6

Identification of second-trimester fetuses with autosomal trisomy by use of a sonographic scoring index. Benacerraf BR, et al. **Radiology** 1994 Oct;193(1):135-40

FETAL DISTRESS

A complication of amniocentesis. Bakerink JA, et al. **Hosp Pract (Off Ed)** 1994 Sep 15;29(9):102-3

FETAL GROWTH RETARDATION

Fetotoxicity of angiotensin-converting enzyme inhibition in primate pregnancy: a prospective, placebo-controlled study in baboons (Papio hamadryas). Harewood WJ, et al. **Am J Obstet Gynecol** 1994 Sep;171(3):633-42

Atrial natriuretic factor concentration in normal, growth-retarded, anemic, and hydropic fetuses. Ville Y, et al. **Am J Obstet Gynecol** 1994 Sep;171(3):777-83

Relationship between plasma adenosine concentration and breathing movements in growth-retarded fetuses. Yoneyama Y, et al. **Am J Obstet Gynecol** 1994 Sep; 171(3):701-6

Elevated levels of umbilical cord plasma corticotropin-releasing hormone in growth-retarded fetuses. Goland RS, et al. **J Clin Endocrinol Metab** 1993 Nov;77(5):1174-9

Aldosterone concentration in normal, growth-retarded, anemic, and hydropic fetuses. Ville Y, et al. **Obstet Gynecol** 1994 Oct;84(4):511-4

FETAL HEART

Clinical and echographic features of in utero cardiac dysfunction in the recipient twin in twin-twin transfusion syndrome. Zosmer N, et al. **Br Heart J** 1994 Jul;72(1):74-9

FETAL HEMOGLOBIN

Increased fetal hemoglobin production in patients receiving valproic acid for epilepsy [letter] Collins AF, et al. **Blood** 1994 Sep 1;84(5):1690-1

Fetal hemoglobin and potassium in isolated transferrin receptor-positive dense sickle reticulocytes. Franco RS, et al. **Blood** 1994 Sep 15;84(6):2013-20

Developmental regulation of human gamma- and beta-globin genes in the absence of the locus control region. Starck J, et al. **Blood** 1994 Sep 1;84(5):1656-65

FETAL MONITORING

Intrapartum fetal pulse oximetry: fetal oxygen saturation trends during labor and relation to delivery outcome. Dildy GA, et al. **Am J Obstet Gynecol** 1994 Sep;171(3):679-84

Plymouth randomized control trial of cardiotocogram only versus ST waveform plus cardiotocogram for intrapartum monitoring in 2400 cases [letter] Reed NN, et al. **Am J Obstet Gynecol** 1994 Sep;171(3):867-8

FETAL MOVEMENT

Relationship between plasma adenosine concentration and breathing movements in growth-retarded fetuses. Yoneyama Y, et al. **Am J Obstet Gynecol** 1994 Sep; 171(3):701-6

FETOFETAL TRANSFUSION

Clinical and echographic features of in utero cardiac dysfunction in the recipient twin in twin-twin transfusion

syndrome. Zosmer N, et al. **Br Heart J** 1994 Jul;72(1):74–9

FETOSCOPY

Transabdominal needle embryofetoscopy: a new technique paving the way for early fetal therapy. Reece EA, et al. **Obstet Gynecol** 1994 Oct;84(4):634–6

FETUS

Insulin-like growth factor-binding proteins in the human fetus: tissue-specific protein secretion, immunologic characterization, and gene expression. Pannier EM, et al. **Am J Obstet Gynecol** 1994 Sep;171(3):746–52

Short-term effects of inhaled albuterol on maternal and fetal circulations. Rayburn WF, et al. **Am J Obstet Gynecol** 1994 Sep;171(3):770–3

Characterization of ovine growth hormone (oGH) and ovine placental lactogen (oPL) binding to fetal and adult hepatic tissue in sheep: evidence that oGH and oPL interact with a common receptor. Breier BH, et al. **Endocrinology** 1994 Sep;135(3):919–28

Maternal insulin-like growth factor-I infusion alters feto-placental carbohydrate and protein metabolism in pregnant sheep. Liu L, et al. **Endocrinology** 1994 Sep; 135(3):895–900

Laminin receptor expression in rat intestine and liver during development and differentiation [see comments] Rao M, et al. **Gastroenterology** 1994 Sep;107(3):764–72. Comment in: Gastroenterology 1994 Sep;107(3):885–8.

Localization of cytochrome P450 cholesterol side-chain cleavage, cytochrome P450 17 alpha-hydroxylase/17, 20-lyase, and 3 beta-hydroxysteroid dehydrogenase isomerase steroidogenic enzymes in human and rhesus monkey fetal adrenal glands: reappraisal of functional zonation. Mesiano S, et al. **J Clin Endocrinol Metab** 1993 Nov;77(5):1184–9

Expression of messenger ribonucleic acids encoding for basic fibroblast growth factor (FGF) and alternatively spliced FGF receptor in human fetal ovary and uterus. Yeh J, et al. **J Clin Endocrinol Metab** 1993 Nov;77(5):1367–71

Maternal and fetal thyroid function. Burrow GN, et al. **N Engl J Med** 1994 Oct 20;331(16):1072–8 (77 ref.)

FEVER

Abdominal pain, fever, and rash in a 39-year-old male [clinical conference] **Am J Med** 1994 Sep;97(3):300–6

Empiric therapy for febrile neutropenia [letter] Inciardi JF. **Ann Intern Med** 1994 Oct 15;121(8):623–4

Severe episode of high fever with rash, lymphadenopathy, neutropenia, and eosinophilia after minocycline therapy for acne. Kaufmann D, et al. **Arch Intern Med** 1994 Sep 12; 154(17):1983–4

FIBRIN

A new substitution, gamma 358 Ser—>Cys, in fibrinogen Milano VII causes defective fibrin polymerization. Steinmann C, et al. **Blood** 1994 Sep 15;84(6):1874–80

FIBRINOGEN

Absence of ligands bound to glycoprotein IIB-IIIA on the exposed surface of a thrombus may limit thrombus growth in flowing blood. Heynen HF, et al. **J Clin Invest** 1994 Sep;94(3):1098–112

Fibrinogen mediates platelet-polymorphonuclear leukocyte cooperation during immune-complex glomerulonephritis in rats. Wu X, et al. **J Clin Invest** 1994 Sep;94(3):928–36

Stabilization of platelet-fibrinogen interactions is an integral property of the glycoprotein IIb-IIIa complex. Peerschke EI. **J Lab Clin Med** 1994 Sep;124(3):439–46

FIBRINOGENS, ABNORMAL

A new substitution, gamma 358 Ser—>Cys, in fibrinogen Milano VII causes defective fibrin polymerization. Steinmann C, et al. **Blood** 1994 Sep 15;84(6):1874–80

FIBROADENOMA

Multinucleated stromal giant cells in mammary fibroepithelial neoplasms. A study of 11 patients. Powell CM, et al. **Arch Pathol Lab Med** 1994 Sep;118(9):912–6

FIBROBLAST GROWTH FACTOR, BASIC

Expression of messenger ribonucleic acids encoding for basic fibroblast growth factor (FGF) and alternatively spliced FGF receptor in human fetal ovary and uterus. Yeh J, et al. **J Clin Endocrinol Metab** 1993 Nov;77(5):1367–71

FIBROBLASTS

Apoptotic neutrophils are phagocytosed by fibroblasts with participation of the fibroblast vitronectin receptor and involvement of a mannose/fucose-specific lectin. Hall SE, et al. **J Immunol** 1994 Oct 1;153(7):3218–27

FIBROCYSTIC DISEASE OF BREAST

Circumscribed fibrocystic mastopathy with formation of an epidermal cyst. Chantra PK, et al. **AJR Am J Roentgenol** 1994 Oct;163(4):831–2

FIBROMATOSIS, AGGRESSIVE

Aggressive fibromatosis. Ackman JB, et al. **AJR Am J Roentgenol** 1994 Sep;163(3):544

FIBROMUSCULAR DYSPLASIA

Stenoses of renal branch arteries in fibromuscular dysplasia: results of percutaneous transluminal angioplasty [see comments] Cluzel P, et al. **Radiology** 1994 Oct; 193(1):227–32. Comment in: Radiology 1994 Oct;193(1):19–21.

Renal angioplasty: underutilized or overvalued? [editorial; comment] Soulen MC. **Radiology** 1994 Oct;193(1):19–21. Comment on: Radiology 1994 Oct;193(1):227–32.

FIBROMYALGIA

Comparison of patients with chronic fatigue syndrome, fibromyalgia, and multiple chemical sensitivities. Buchwald D, et al. **Arch Intern Med** 1994 Sep 26;154(18):2049–53

Primary generalized fibromyalgia syndrome [letter] Becker-Capeller D, et al. **Br J Rheumatol** 1994 Sep; 33(9):889

FIBRONECTINS

Sequential expression of cellular fibronectin by platelets, macrophages, and mesangial cells in proliferative glomerulonephritis. Barnes JL, et al. **Am J Pathol** 1994 Sep;145(3):585–97

Adhesion of committed human hematopoietic progenitors to synthetic peptides from the C-terminal heparin-binding domain of fibronectin: cooperation between the integrin alpha 4 beta 1 and the CD44 adhesion receptor. Verfaillie CM, et al. **Blood** 1994 Sep 15;84(6):1802–11

Bacillus Calmette-Guérin interacts with the carboxyl-terminal heparin binding domain of fibronectin: implications for BCG-mediated antitumor activity. Cheng DL, et al. **J Urol** 1994 Oct;152(4):1275–80

Proliferating cell nuclear antigen, plasma fibronectin, and liver regeneration rate after seventy percent hepatectomy in normal and cirrhotic rats. Chijiiwa K, et al. **Surgery** 1994 Sep;116(3):544–9

FIBROSARCOMA

More questions than answers: antihistamines' link to cancer [news] Robinson A. **Can Med Assoc J** 1994 Sep 15; 151(6):797–801

Bilateral thoracoscopy and limited thoracotomy. A combined approach for the resection of metastatic fibrosarcoma. Turnage WS, et al. **Chest** 1994 Sep;106(3):935–6 (6 ref.)

Tissue factor controls the balance of angiogenic and antiangiogenic properties of tumor cells in mice. Zhang Y, et al. **J Clin Invest** 1994 Sep;94(3):1320–7

FIBROUS DYSPLASIA, POLYOSTOTIC

An activating Gs alpha mutation is present in fibrous dysplasia of bone in the McCune-Albright syndrome. Shenker A, et al. **J Clin Endocrinol Metab** 1994 Sep; 79(3):750–5

FIBULA

Spontaneous fractures in children and adolescents with cerebral palsy. Lingam S, et al. **BMJ** 1994 Jul 23; 309(6949):265

Ankle pain in a 54-year-old woman. Horowitz SM, et al. **Clin Orthop** 1994 Sep;(306):284–5, 287–8

Talocalcaneal coalition in patients who have fibular hemimelia or proximal femoral focal deficiency. A comparison of the radiographic and pathological findings. Grogan DP, et al. **J Bone Joint Surg Am** 1994 Sep; 76(9):1363–70

FINANCIAL MANAGEMENT

Suburban home care. Cost, financing, and delivery. Doherty M, et al. **Nurs Clin North Am** 1994 Sep;29(3):483–93

FINANCING, GOVERNMENT

Fundholding: a two tier system? Bain J. **BMJ** 1994 Aug 6; 309(6951):396–9

As Ottawa reduces stake in health care system, does it open door for private sector? Gray C. **Can Med Assoc J** 1994 Sep 1;151(5):643–4

Federal aid: taking advantage of the disadvantaged. Burd TA. **JAMA** 1994 Oct 5;272(13):1068

FINANCING, ORGANIZED

Grants help med schools promote more primary care MDs. Montague J. **Hosp Health Netw** 1994 Sep 5;68(17):68

FINASTERIDE

The effect of finasteride, a 5 alpha-reductase inhibitor, on scalp skin testosterone and dihydrotestosterone concentrations in patients with male pattern baldness. Dallob AL, et al. **J Clin Endocrinol Metab** 1994 Sep; 79(3):703–6

Effects of finasteride, a 5 alpha-reductase inhibitor, on circulating androgens and gonadotropin secretion in hirsute women. Fruzzetti F, et al. **J Clin Endocrinol Metab** 1994 Sep;79(3):831–5

FINGER JOINT

Digital vasculitis associated with joint sepsis in rheumatoid arthritis. Chard MD, et al. **Br J Rheumatol** 1994 Sep; 33(9):867–8

FIREARMS

Giving gun control a shot [editorial] Laskin DM. **J Oral Maxillofac Surg** 1994 Oct;52(10):1009

Guns in the home, homicide, and suicide [letter] Sacks JJ, et al. **JAMA** 1994 Sep 21;272(11):847–8

FISH OILS

Biliary glutathione promotes the mucosal metabolism of luminal peroxidized lipids by rat small intestine in vivo. Aw TY. **J Clin Invest** 1994 Sep;94(3):1218–25

FISTULA

Aorta to right atrium fistula with congestive heart failure resulting from a patent Cabrol shunt after repair of aortic dissection. Rosero H, et al. **Am Heart J** 1994 Sep; 128(3):608–9

Ureterouterine fistula as a complication of cesarean section. Saltutti C, et al. **J Urol** 1994 Oct;152(4):1199–200

FK-506

Single-center experience with primary orthotopic liver transplantation with FK 506 immunosuppression. Todo S, et al. **Ann Surg** 1994 Sep;220(3):297–308; discussion 308–9

Serum lipids and apolipoproteins in liver transplant recipients: a comparative study of cyclosporin A and FK 506 [see comments] Krentz AJ, et al. **J Lab Clin Med** 1994 Sep; 124(3):381–5. Comment in: J Lab Clin Med 1994 Sep;124(3):318–9.

Interaction between tacrolimus and erythromycin [letter] Jensen C, et al. **Lancet** 1994 Sep 17;344(8925):825

Tacrolimus ointment for atopic dermatitis [letter] Nakagawa H, et al. **Lancet** 1994 Sep 24;344(8926):883

Tacrolimus (FK506) for organ transplants. **Med Lett Drugs Ther** 1994 Sep 16;36(931):82–3

FLATFOOT

The relationship of pes planus and calcaneal spur to plantar heel pain. Prichasuk S, et al. **Clin Orthop** 1994 Sep; (306):192–6

FLECAINIDE

Flecainide acetate for paroxysmal supraventricular tachyarrhythmias. The Flecainide Supraventricular Tachycardia Study Group. Anderson JL, et al. **Am J Cardiol** 1994 Sep 15;74(6):578–84

FLUCONAZOLE

Oral fluconazole for vaginal candidiasis. **Med Lett Drugs Ther** 1994 Sep 16;36(931):81–2

FLUORESCEIN ANGIOGRAPHY

Does preinjection binding of indocyanine green to serum actually improve angiograms? [letter] Flower RW. **Arch Ophthalmol** 1994 Sep;112(9):1137–9

FLUORIDES

The fluoride debate [letter] Foulkes RG. **Can Med Assoc J** 1994 Sep 1;151(5):517

FLUOROCARBONS

Perfluorocarbon-enhanced sonography: value in detecting acute venous thrombosis in rabbits. Coley BD, et al. **AJR Am J Roentgenol** 1994 Oct;163(4):961–4

Experimental long-term vitreous replacement with purified and nonpurified perfluorodecalin [letter] Bourke RD, et al. **Am J Ophthalmol** 1994 Sep 15;118(3):403–4

FLUOROSCOPY

Safety and effectiveness of portable fluoroscopy in the emergency department for the management of distal extremity fractures. Lee SM, et al. **Ann Emerg Med** 1994 Oct;24(4):725–30

FLUOROURACIL

Comparative toxicity of mitomycin C and 5-fluorouracil in vitro. Smith S, et al. **Am J Ophthalmol** 1994 Sep 15; 118(3):332-7

An oncology patient with an erythematous papulosquamous eruption in sun-exposed areas. Inflamed actinic keratoses due to systemic chemotherapy (fluorouracil and, possibly, interferon alfa). Sollitto RB, et al. **Arch Dermatol** 1994 Sep; 130(9):1194, 1197-8

FLUOXETINE

Fluoxetine for premature ejaculation [letter] Forster P, et al. **Am J Psychiatry** 1994 Oct;151(10):1523

Fluvoxamine in obsessive-compulsive nonresponders to clomipramine or fluoxetine [letter] Mattes JA. **Am J Psychiatry** 1994 Oct;151(10):1524

FLUTAMIDE

Accelerated deaths from systemic lupus erythematosus in NZB x NZW F1 mice treated with the testosterone-blocking drug flutamide. Walker SE, et al. **J Lab Clin Med** 1994 Sep;124(3):401-7

FLUVOXAMINE

Fluvoxamine in obsessive-compulsive nonresponders to clomipramine or fluoxetine [letter] Mattes JA. **Am J Psychiatry** 1994 Oct;151(10):1524

FOLIC ACID

Local and systemic effects of cigarette smoking on folate and vitamin B-12. Piyathilake CJ, et al. **Am J Clin Nutr** 1994 Oct;60(4):559-66

FOLLICULAR FLUID

Characteristics of human follicular fluid associated with successful conception after in vitro fertilization. Andersen CY. **J Clin Endocrinol Metab** 1993 Nov;77(5):1227-34

FOLLICULAR PHASE

Induction of prostaglandin endoperoxide synthase-2 by human chorionic gonadotropin in bovine preovulatory follicles in vivo. Sirois J. **Endocrinology** 1994 Sep; 135(3):841-8

FOOD

Effect of the energy density of a solid-liquid meal on gastric emptying and satiety. Carbonnel F, et al. **Am J Clin Nutr** 1994 Sep;60(3):307-11

Antioxidants in food--another look [letter] Muller CJ, et al. **Am J Clin Nutr** 1994 Sep;60(3):456-7

Resistant starch: the effect on postprandial glycemia, hormonal response, and satiety. Raben A, et al. **Am J Clin Nutr** 1994 Oct;60(4):544-51

Relationship of intraabdominal fat as measured by magnetic resonance imaging to postprandial lipemia in middle-aged subjects. Ryu JE, et al. **Am J Clin Nutr** 1994 Oct; 60(4):586-91

Weaning-food viscosity and energy density: their effects on ad libitum consumption and energy intakes in Jamaican children. Stephenson DM, et al. **Am J Clin Nutr** 1994 Oct; 60(4):465-9

FOOD ANALYSIS

Halvah and calcium. Morowitz HJ. **Hosp Pract (Off Ed)** 1994 Sep 15;29(9):16-8

FOOD HABITS

The Eating Pattern Assessment Tool: a simple instrument for assessing dietary fat and cholesterol intake. Peters JR, et al. **J Am Diet Assoc** 1994 Sep;94(9):1008-13

FOOD HANDLING

From the Food and Drug Administration. Nightingale SL. **JAMA** 1994 Oct 5;272(13):995

FOOD HYPERSENSITIVITY

Measles immunisation in children with allergy to egg. Aickin R, et al. **BMJ** 1994 Jul 23;309(6949):223-5

FOOD MICROBIOLOGY

A point-source foodborne listeriosis outbreak: documented incubation period and possible mild illness. Riedo FX, et al. **J Infect Dis** 1994 Sep;170(3):693-6

Cooking with Salmonella. Doyle MP. **JAMA** 1994 Sep 21; 272(11):895

FOOT DEFORMITIES, ACQUIRED

Plantar plate of the foot: findings on conventional arthrography and MR imaging. Yao L, et al. **AJR Am J Roentgenol** 1994 Sep;163(3):641-4

The operative treatment of acquired hallux varus. Skalley TC, et al. **Clin Orthop** 1994 Sep;(306):183-91

FOOT DEFORMITIES, CONGENITAL

Talocalcaneal coalition in patients who have fibular hemimelia or proximal femoral focal deficiency. A comparison of the radiographic and pathological findings. Grogan DP, et al. **J Bone Joint Surg Am** 1994 Sep; 76(9):1363-70

FOOT DISEASES

The effect of misdiagnosis and delay in diagnosis on clinical outcome in melanomas of the foot. Bennett DR, et al. **J Am Coll Surg** 1994 Sep;179(3):279-84

FORCED EXPIRATORY VOLUME

Airway responsiveness to allergen is increased 24 hours after exercise challenge. Koh YY, et al. **J Allergy Clin Immunol** 1994 Sep;94(3 Pt 1):507-16

FOREARM

Vasodilatory effects of C-type natriuretic peptide on forearm resistance vessels are distinct from those of atrial natriuretic peptide in chronic heart failure. Nakamura M, et al. **Circulation** 1994 Sep;90(3):1210-4

Role of insulin and free fatty acid (FFA) availability on regional FFA kinetics in the human forearm. Capaldo B, et al. **J Clin Endocrinol Metab** 1994 Sep;79(3):879-82

Microanatomic analysis of the medial antebrachial nerve as a potential donor nerve in maxillofacial grafting. McCormick SU, et al. **J Oral Maxillofac Surg** 1994 Oct; 52(10):1022-5; discussion 1026-7

Contribution of endogenous generation of endothelin-1 to basal vascular tone [see comments] Haynes WG, et al. **Lancet** 1994 Sep 24;344(8926):852-4. Comment in: Lancet 1994 Sep 24;344(8926):832-3.

Angiosarcoma of the extremity: preoperative evaluation with CT, MRI, ultrasonography, and angiography. Flickinger FW, et al. **South Med J** 1994 Sep;87(9):924-7

FOREARM INJURIES

Compartment syndrome associated with infection of the upper extremity. Schnall SB, et al. **Clin Orthop** 1994 Sep; (306):128-31

Ilizarov lengthening of a posttraumatic below elbow amputation stump. A case report. Stricker SJ. **Clin Orthop** 1994 Sep;(306):124-7

FOREIGN BODIES

Is it safe to study patients with bullets, pellets, and other metallic shrapnel with MR imaging? Hansen ME. **AJR Am J Roentgenol** 1994 Sep;163(3):739

Foreign bodies [letter] Brunskill AJ, et al. **Ann Emerg Med** 1994 Oct;24(4):757

Case of the month: a fishy tale? Carotid artery perforation following a meal of haddock: was the culprit a fish bone? Taylor WJ, et al. **Br J Radiol** 1994 Aug;67(800):825-6

Orbital and intracranial injury in a 7-year-old boy [letter] Greene KA, et al. **J Trauma** 1994 Sep;37(3):513-4

FOREIGN-BODY MIGRATION

Greenfield inferior vena cava filter dislodged during central venous catheter placement. Marelich GP, et al. **Chest** 1994 Sep;106(3):957-9 (6 ref.)

Images in cardiovascular medicine. Implantable defibrillator generator migration. Dougherty AH, et al. **Circulation** 1994 Sep;90(3):1557

Migration of corrosion products from modular hip prostheses. Particle microanalysis and histopathological findings. Urban RM, et al. **J Bone Joint Surg Am** 1994 Sep;76(9):1345-59

Compressed allograft chips for acetabular reconstruction in revision hip arthroplasty. Azuma T, et al. **J Bone Joint Surg Br** 1994 Sep;76(5):740-4

Pulmonary artery perforation after Kirschner wire migration: case report and review of literature [letter] Combalia-Aleu A, et al. **J Trauma** 1994 Sep;37(3):514-5

FOREIGN-BODY REACTION

Widespread dissemination of metal debris from implants [see comments] Case CP, et al. **J Bone Joint Surg Br** 1994 Sep; 76(5):701-12. Comment in: J Bone Joint Surg Br 1994 Sep;76(5):687-8.

Evaluation of polydimethylsiloxane as an alternative in the endoscopic treatment of vesicoureteral reflux [see comments] Smith DP, et al. **J Urol** 1994 Oct;152(4):1221-4 . Comment in: J Urol 1994 Oct;152(4):1225.

FOREIGN MEDICAL GRADUATES

Overseas Doctors Training Scheme. A scheme for filling unwanted jobs [letter] Ahmed F. **BMJ** 1994 Jul 30; 309(6950):338

Overseas Doctors Training Scheme. Smaller, more relevant schemes are needed [letter] Appleby L, et al. **BMJ** 1994 Jul 30;309(6950):338

Overseas Doctors Training Scheme. NHS reforms are causing problems [letter] Cutting WA. **BMJ** 1994 Sep 3; 309(6954):606

Overseas Doctors Training Scheme. Should take better qualified doctors for shorter periods [letter] Farooq SF. **BMJ** 1994 Sep 3;309(6954):607

Overseas Doctors Training Scheme. A marriage of convenience [letter] Gandhi N, et al. **BMJ** 1994 Jul 30; 309(6950):337-8

Overseas Doctors Training Scheme. International fellows in general practice [letter] Garvie DG. **BMJ** 1994 Jul 30; 309(6950):339

Overseas Doctors Training Scheme. Fine tuning required [letter] Holman DS. **BMJ** 1994 Sep 3;309(6954):607

Overseas Doctors Training Scheme. Training in general practice is complicated [letter] Josse SE. **BMJ** 1994 Jul 30;309(6950):338

Overseas Doctors Training Scheme. A successful example [letter] Kavan R. **BMJ** 1994 Jul 30;309(6950):337

Overseas Doctors Training Scheme. Opportunities for training are limited [letter] Kirk RM. **BMJ** 1994 Jul 30; 309(6950):337

Overseas Doctors Training Scheme. Really an employment scheme [letter] Nayak RK. **BMJ** 1994 Sep 3; 309(6954):606-7

Overseas Doctor Training Scheme. More visiting registrar posts are needed [letter] Puliyel J. **BMJ** 1994 Jul 30; 309(6950):338-9

Overseas Doctors Training Scheme. Feedback from past trainees will help [letter] Rao GP, et al. **BMJ** 1994 Jul 30;309(6950):337

Overseas Doctor Training Scheme. Plight of refugee doctors [letter] Rosenthal J, et al. **BMJ** 1994 Jul 30;309(6950):339

FORENSIC MEDICINE

Your role in death investigations. Davis GJ. **Am J Nurs** 1994 Sep;94(9):39-41

Prevention of sudden infant death [letter] Bass M. **Arch Pediatr Adolesc Med** 1994 Sep;148(9):992-3

800 years of coroners: have they a future? Cordner SM, et al. **Lancet** 1994 Sep 17;344(8925):799-801

N-FORMYLMETHIONINE LEUCYL-PHENYLALANINE

Internalization of type 1 complement receptors and de novo multivesicular body formation during chemoattractant-induced endocytosis in human neutrophils. Berger M, et al. **J Clin Invest** 1994 Sep; 94(3):1113-25

FOSCARNET

Prevention of cytomegalovirus disease by a short course of preemptive ganciclovir or foscarnet [letter] Singhal S, et al. **Blood** 1994 Sep 15;84(6):2055

FOUNDATIONS

Proposal to merge private eye clinic, charity causes heated debate in Alberta. Waters G. **Can Med Assoc J** 1994 Sep 1;151(5):649-50

FOVEA CENTRALIS

Biomicroscopic and histopathologic considerations regarding the feasibility of surgical excision of subfoveal neovascular membranes. Gass JD. **Am J Ophthalmol** 1994 Sep 15; 118(3):285-98

Evaluation of argon green vs krypton red laser for photocoagulation of subfoveal choroidal neovascularization in the macular photocoagulation study. Macular Photocoagulation Study (MPS) Group. **Arch Ophthalmol** 1994 Sep;112(9):1176-84

FRACTURE FIXATION

Internal fixation of calcaneal fractures [letter] Schneider M. **J Bone Joint Surg Br** 1994 Sep;76(5):851-2

Early exchange intramedullary nailing of distal femoral fractures with vascular injury initially stabilized with external fixation. Iannacone WM, et al. **J Trauma** 1994 Sep; 37(3):446-51

Open fractures of the femoral shaft. Lhowe DW. **Orthop Clin North Am** 1994 Oct;25(4):573-80 (24 ref.)

Supracondylar humerus fractures. Current trends and controversies. Minkowitz B, et al. **Orthop Clin North Am** 1994 Oct;25(4):581-94 (53 ref.)

Treatment of grade IIIB and grade IIIC open tibial fractures. Turen CH, et al. **Orthop Clin North Am** 1994 Oct; 25(4):561-71 (70 ref.)

FRACTURE FIXATION, INTERNAL

Basicervical fractures of the proximal femur. A biomechanical study of 3 internal fixation techniques. Blair B, et al. **Clin Orthop** 1994 Sep;(306):256-63

Operative treatment of distal humeral fractures in the elderly. John H, et al. **J Bone Joint Surg Br** 1994 Sep;76(5):793-6

Treatment of mandibular angle fractures using two noncompression miniplates. Ellis E 3rd, et al.

J Oral Maxillofac Surg 1994 Oct;52(10):1032–6; discussion 1036–7
Surgical techniques useful in the treatment of complex periarticular fractures of the lower extremity. Carr JB. Orthop Clin North Am 1994 Oct;25(4):613–24 (22 ref.)
Surgical treatment of the intra-articular calcaneus fracture. Carr JB. Orthop Clin North Am 1994 Oct;25(4):665–75 (16 ref.)
Displaced pilon fractures. An update. Karas EH, et al. Orthop Clin North Am 1994 Oct;25(4):651–63 (32 ref.)
Treatment of complex intra-articular distal radius fractures. Leibovic SJ, et al. Orthop Clin North Am 1994 Oct; 25(4):685–706 (57 ref.)
Operative stabilization of pediatric femur fractures. McCartney D, et al. Orthop Clin North Am 1994 Oct; 25(4):635–50 (87 ref.)
High-energy fractures of the tibial plateau. Watson JT. Orthop Clin North Am 1994 Oct;25(4):723–52 (48 ref.)

FRACTURE FIXATION, INTRAMEDULLARY

Locked intramedullary flexible osteosynthesis. A mechanical and clinical study of a new pin fixation device. de la Caffinière JY, et al. J Bone Joint Surg Br 1994 Sep; 76(5):778–88
How effective are osteotomies for unstable intertrochanteric fractures? Gargan MF, et al. J Bone Joint Surg Br 1994 Sep;76(5):789–92
Early exchange intramedullary nailing of distal femoral fractures with vascular injury initially stabilized with external fixation. Iannacone WM, et al. J Trauma 1994 Sep; 37(3):446–51

FRACTURES

MR imaging of acetabular fractures: value in detecting femoral head injury, intraarticular fragments, and sciatic nerve injury. Potter HG, et al. AJR Am J Roentgenol 1994 Oct;163(4):881–6
Fractured clavicle is an unavoidable event. Chez RA, et al. Am J Obstet Gynecol 1994 Sep;171(3):797–8
Safety and effectiveness of portable fluoroscopy in the emergency department for the management of distal extremity fractures. Lee SM, et al. Ann Emerg Med 1994 Oct;24(4):725–30
Calcaneal fracture and the anterolateral fragment [letter] Carr JB. J Bone Joint Surg Br 1994 Sep;76(5):851
Internal fixation of calcaneal fractures [letter] Schneider M. J Bone Joint Surg Br 1994 Sep;76(5):851–2
Hemodynamically unstable pelvic fractures. Agnew SG. Orthop Clin North Am 1994 Oct;25(4):715–21 (31 ref.)

FRACTURES, CLOSED

Rectus muscle flap for the reconstruction of disrupted pelvic floor. Kluger Y, et al. J Am Coll Surg 1994 Sep; 179(3):344–6
Occult sacral fractures in osteopenic patients [letter] Carter SR. J Bone Joint Surg Am 1994 Sep;76(9):1434
Compartment pressure in association with closed tibial fractures. The relationship between tissue pressure, compartment, and the distance from the site of the fracture. Heckman MM, et al. J Bone Joint Surg Am 1994 Sep; 76(9):1285–92
Supracondylar fracture of the femur associated with polyethylene wear after total knee arthroplasty. A case report. Rand JA. J Bone Joint Surg Am 1994 Sep; 76(9):1389–93
Operative treatment of distal humeral fractures in the elderly. John H, et al. J Bone Joint Surg Br 1994 Sep;76(5):793–6

FRACTURES, OPEN

Selective fecal diversion in complex open pelvic fractures from blunt trauma. Faringer PD, et al. Arch Surg 1994 Sep;129(9):958–63; discussion 963–4
Locked intramedullary flexible osteosynthesis. A mechanical and clinical study of a new pin fixation device. de la Caffinière JY, et al. J Bone Joint Surg Br 1994 Sep; 76(5):778–88
During open fracture treatment, the repositioning of bone fragments is sometimes difficult [letter] Dekok HJ. J Trauma 1994 Sep;37(3):516
Open fractures of the femoral shaft. Lhowe DW. Orthop Clin North Am 1994 Oct;25(4):573–80 (24 ref.)
Treatment of grade IIIB and grade IIIC open tibial fractures. Turen CH, et al. Orthop Clin North Am 1994 Oct; 25(4):561–71 (70 ref.)
High-energy fractures of the tibial plateau. Watson JT. Orthop Clin North Am 1994 Oct;25(4):723–52 (48 ref.)

FRACTURES, SPONTANEOUS

Spontaneous fractures in children and adolescents with cerebral palsy. Lingam S, et al. BMJ 1994 Jul 23; 309(6949):265

FRACTURES, UNUNITED

Segmental bone deficiency after acute trauma. The role of bone transport. Prokuski LJ, et al. Orthop Clin North Am 1994 Oct;25(4):753–63 (18 ref.)

FRAIL ELDERLY

Serum albumin level and physical disability as predictors of mortality in older persons. Corti MC, et al. JAMA 1994 Oct 5;272(13):1036–42

FRAUD

Access of Medicaid recipients to outpatient care [letter] Bessinger CD Jr. N Engl J Med 1994 Sep 29;331(13):877–8
Access of Medicaid recipients to outpatient care [letter] Pollock SG. N Engl J Med 1994 Sep 29;331(13):878

FREE RADICAL SCAVENGERS

Effect of free-radical scavengers and hyperbaric oxygen on random-pattern skin flaps. Stewart RJ, et al. Arch Surg 1994 Sep;129(9):982–7; discussion 987–8

FREE RADICALS

Free radicals, antioxidants, and human disease: curiosity, cause, or consequence? [see comments] Halliwell B. Lancet 1994 Sep 10;344(8924):721–4 (32 ref.). Comment in: Lancet 1994 Sep 10;344(8924):702.
Free radicals: trick or treat? [comment] McNamee D. Lancet 1994 Sep 10;344(8924):702. Comment on: Lancet 1994 Sep 10;344(8924):721–4.

FRONTAL SINUS

The use of cancellous bone for frontal sinus obliteration and reconstruction of frontal bony defects. Shumrick KA, et al. Arch Otolaryngol Head Neck Surg 1994 Sep; 120(9):1003–9

FSH

Identification of amino acids in the C-terminal region of human follicle-stimulating hormone (FSH) beta-subunit involved in binding to human FSH receptor. Lindau-Shepard B, et al. Endocrinology 1994 Sep; 135(3):1235–40
Effects of pituitary adenylate cyclase-activating polypeptide on gonadotropin secretion and subunit messenger ribonucleic acids in perifused rat pituitary cells. Tsujii T, et al. Endocrinology 1994 Sep;135(3):826–33
The midcycle gonadotropin surge in normal women occurs in the face of an unchanging gonadotropin-releasing hormone pulse frequency. Adams JM, et al. J Clin Endocrinol Metab 1994 Sep;79(3):858–64
Increased biological activity due to basic isoforms in recombinant human follicle-stimulating hormone produced in a human cell line. Flack MR, et al. J Clin Endocrinol Metab 1994 Sep;79(3):756–60
Effects of finasteride, a 5 alpha-reductase inhibitor, on circulating androgens and gonadotropin secretion in hirsute women. Fruzzetti F, et al. J Clin Endocrinol Metab 1994 Sep;79(3):831–5
Serum gonadotropin isoforms become more basic after an exogenous challenge of gonadotropin-releasing hormone in children undergoing pubertal development. Phillips DJ, et al. J Clin Endocrinol Metab 1994 Sep;79(3):814–9

FUND RAISING

Give and you shall receive. Begg TA. Am J Nurs 1994 Sep; 94(9):80
Frugal philanthropy. Cerne F. Hosp Health Netw 1994 Sep 20;68(18):30–2, 34

FUNERAL RITES

The wake as an educational experience [letter] Sachs FL. Acad Med 1994 Sep;69(9):734

FUROSEMIDE

Sulfonamide-reactive lymphocytes detected at very low frequency in the peripheral blood of patients with drug-induced eruptions. Kalish RS, et al. J Allergy Clin Immunol 1994 Sep;94(3 Pt 1):465–72

G1 PHASE

Hepatic sinusoidal endothelial cell G1/S arrest correlates with severity of alcoholic liver injury in the rat. Nanji AA, et al. Gastroenterology 1994 Sep;107(3):818–23

G-PROTEINS

Activating mutation in the stimulatory guanine nucleotide-binding protein in an infant with Cushing's syndrome and nodular adrenal hyperplasia. Boston BA, et al. J Clin Endocrinol Metab 1994 Sep;79(3):890–3
No evidence for oncogenic mutations in guanine nucleotide-binding proteins of human adrenocortical neoplasms. Reincke M, et al. J Clin Endocrinol Metab 1993 Nov;77(5):1419–22
An activating Gs alpha mutation is present in fibrous dysplasia of bone in the McCune-Albright syndrome. Shenker A, et al. J Clin Endocrinol Metab 1994 Sep; 79(3):750–5
Differential expression of guanosine triphosphate binding proteins in men at high and low risk for the future development of alcoholism. Wand GS, et al. J Clin Invest 1994 Sep;94(3):1004–11

GALACTOSAMINIDASE

alpha-N-acetylgalactosaminidase deficiency with mild clinical manifestations and difficult biochemical diagnosis. de Jong J, et al. J Pediatr 1994 Sep;125(3):385–91

GALACTOSEMIA

Characterization of the mechanism for the chronic activation of diacylglycerol-protein kinase C pathway in diabetes and hypergalactosemia. Xia P, et al. Diabetes 1994 Sep; 43(9):1122–9

GALLBLADDER

Normal fasting volume and postprandial emptying of the denervated donor gallbladder in liver transplant recipients. Vezina WC, et al. Gastroenterology 1994 Sep;107(3):847–53
Management of gallbladder perforation during laparoscopic cholecystectomy. Reissman P, et al. J Am Coll Surg 1994 Sep;179(3):347–8

GALLBLADDER DISEASES

Spontaneous biliothorax (thoracobilia) following cholecystopleural fistula presenting as an acute respiratory insufficiency. Successful removal of gallstones from the pleural space. Delcò F, et al. Chest 1994 Sep;106(3):961–3 (9 ref.)
Acute diseases of the gallbladder and biliary ducts. Weltman DI, et al. Radiol Clin North Am 1994 Sep;32(5):933–50 (58 ref.)

GALLBLADDER EMPTYING

Roux-en-Y gastroenterostomy severely disturbs emptying of the gallbladder. Vassilakis JS, et al. J Am Coll Surg 1994 Sep;179(3):313–7

GALLBLADDER NEOPLASMS

Multifocal adenocarcinoma in situ with underlying carcinoid tumor of the gallbladder. Resnick MB, et al. Arch Pathol Lab Med 1994 Sep;118(9):933–4

GAMETE INTRAFALLOPIAN TRANSFER

Gamete intrafallopian transfer in older women: effect of limiting number of gametes transferred. Redgment CJ, et al. BMJ 1994 Aug 20–27;309(6953):510–1

GAMMA GLOBULINS

Sustained remission of immune-mediated red cell aplasia in a child after intravenous administration of gamma globulin. Marseglia GL, et al. J Pediatr 1994 Sep;125(3):403–5

GAMMA-GLUTAMYLTRANSFERASE

Expression of multiple gamma-glutamyl transpeptidase messenger ribonucleic acid transcripts in the adult rat epididymis is differentially regulated by androgens and testicular factors in a region-specific manner. Palladino MA, et al. Endocrinology 1994 Sep;135(3):1146–56

GANCICLOVIR

Prevention of cytomegalovirus disease by a short course of preemptive ganciclovir or foscarnet [letter] Singhal S, et al. Blood 1994 Sep 15;84(6):2055

GANGLIA, SYMPATHETIC

Major species variation in the expression of galanin messenger ribonucleic acid in mammalian celiac ganglion. Verchere CB, et al. Endocrinology 1994 Sep;135(3):1052–9

GANGLIONEUROMA

Ganglioneuroma of the prostate. A novel finding in neurofibromatosis. Nassiri M, et al. Arch Pathol Lab Med 1994 Sep;118(9):938–9

GASTRIC ACID

Acid suppression and gastric mucosal cell biology. Delle Fave G, et al. Dig Dis Sci 1994 Sep;39(9):1843–52 (91 ref.)

GASTRIC EMPTYING

Effect of the energy density of a solid-liquid meal on gastric emptying and satiety. Carbonnel F, et al. Am J Clin Nutr 1994 Sep;60(3):307–11
Gastric emptying in preterm infants. Ewer AK, et al. Arch Dis Child 1994 Jul;71(1 Spec No):F24–7
Sulfamethizole capsule method. A new method for assessing gastric emptying of solids. Asada T, et al. Dig Dis Sci 1994

Sep;39(9):2056-61

GASTRIC MUCOSA

Acid suppression and gastric mucosal cell biology. Delle Fave G, et al. **Dig Dis Sci** 1994 Sep;39(9):1843-52 (91 ref.)
Gastroprotective effect of zinc [letter] Lapenna D, et al. **Dig Dis Sci** 1994 Sep;39(9):1882-4
Effects of smoking and nicotine on the gastric mucosa: a review of clinical and experimental evidence. Endoh K, et al. **Gastroenterology** 1994 Sep;107(3):864-78 (244 ref.)
Islet amyloid polypeptide is expressed in endocrine cells of the gastric mucosa in the rat and mouse. Mulder H, et al. **Gastroenterology** 1994 Sep;107(3):712-9
Bile salts stimulate mucous glycoprotein secretion from cultured rabbit gastric mucosal cells. Hata Y, et al. **J Lab Clin Med** 1994 Sep;124(3):395-400
Gastric tonometry supplements information provided by systemic indicators of oxygen transport. Chang MC, et al. **J Trauma** 1994 Sep;37(3):488-94

GASTRITIS

Prophylaxis for stress-related gastric hemorrhage in the medical intensive care unit. A randomized, controlled, single-blind study. Ben-Menachem T, et al. **Ann Intern Med** 1994 Oct 15;121(8):568-75
Optimal therapy for stress gastritis. Maier RV, et al. **Ann Surg** 1994 Sep;220(3):353-60; discussion 360-3
Is misoprostol cost-effective in the prevention of nonsteroidal anti-inflammatory drug-induced gastropathy in patients with chronic arthritis? A review of conflicting economic evaluations. Stucki G, et al. **Arch Intern Med** 1994 Sep 26;154(18):2020-5 (28 ref.)
Primary antral gastritis in young American children. Low prevalence of Helicobacter pylori infections. Snyder JD, et al. **Dig Dis Sci** 1994 Sep;39(9):1859-63
Prenatal gastrointestinal bleeding caused by esophagitis and gastritis. Bedu A, et al. **J Pediatr** 1994 Sep;125(3):465-7

GASTROENTERITIS

Small round viruses and gastroenteritis [letter] Curry A, et al. **Lancet** 1994 Sep 3;344(8923):693-4
Eosinophilic gastroenteritis manifesting with ascites. Kuri K, et al. **South Med J** 1994 Sep;87(9):956-7 (13 ref.)

GASTROENTEROSTOMY

Roux-en-Y gastroenterostomy severely disturbs emptying of the gallbladder. Vassilakis JS, et al. **J Am Coll Surg** 1994 Sep;179(3):313-7

GASTROESOPHAGEAL REFLUX

Gastroesophageal reflux-induced bronchoconstriction. An intraesophageal acid infusion study using state-of-the-art technology. Schan CA, et al. **Chest** 1994 Sep;106(3):731-7
The effect of nasal CPAP on nocturnal reflux in patients with aperistaltic esophagus. Shoenut JP, et al. **Chest** 1994 Sep;106(3):738-41
Duodenogastroesophageal reflux: relationship to pH and importance in Barrett's esophagus. Champion G, et al. **Gastroenterology** 1994 Sep;107(3):747-54

GASTROINTESTINAL DISEASES

Helicobacter pylori: the missing link in perspective. Hopkins RJ, et al. **Am J Med** 1994 Sep;97(3):265-77 (127 ref.)
"Smoke gets in your ... gut" [letter] Signorelli S, et al. **Lancet** 1994 Sep 24;344(8926):898

GASTROINTESTINAL HEMORRHAGE

Prophylaxis for stress-related gastric hemorrhage in the medical intensive care unit. A randomized, controlled, single-blind study. Ben-Menachem T, et al. **Ann Intern Med** 1994 Oct 15;121(8):568-75
A simple method for controlling severe hemorrhage of the anal canal. Sternberg A. **J Am Coll Surg** 1994 Sep;179(3):341
Prenatal gastrointestinal bleeding caused by esophagitis and gastritis. Bedu A, et al. **J Pediatr** 1994 Sep;125(3):465-7
Anal bleeding survey [letter] Farquharson SM, et al. **Lancet** 1994 Sep 10;344(8924):751-2
CT appearance of intestinal ischemia and intramural hemorrhage. Bartnicke BJ, et al. **Radiol Clin North Am** 1994 Sep;32(5):845-60 (47 ref.)
Angiographic diagnosis and management of gastrointestinal hemorrhage. Current concepts. Rosen RJ, et al. **Radiol Clin North Am** 1994 Sep;32(5):951-67 (22 ref.)

GASTROINTESTINAL HORMONES

Sepsis increases production of total secreted proteins, vasoactive intestinal peptide, and peptide YY in isolated rat enterocytes. Higashiguchi T, et al. **Am J Surg** 1994 Sep;168(3):251-6

GASTROINTESTINAL MOTILITY

Abnormal gastrointestinal motility in patients with celiac sprue. Bassotti G, et al. **Dig Dis Sci** 1994 Sep;39(9):1947-54
Manometric patterns of rat colonic motor activity and defecation. Effect of selective 5HT1A agonist 8-OH-DPAT. Croci T, et al. **Dig Dis Sci** 1994 Sep;39(9):1968-73
Protection against necrotizing agents-induced gastric lesions in rats. Unrelated to inhibition of gastric motility. Gutiérrez-Cabano CA. **Dig Dis Sci** 1994 Sep;39(9):1864-71
Characterization of distal colonic motility in early postoperative period and effect of colonic anastomosis. Roberts JP, et al. **Dig Dis Sci** 1994 Sep;39(9):1961-7
Intestinal dysmotility in patients with sphincter of Oddi dysfunction. A reason for failed response to sphincterotomy. Soffer EE, et al. **Dig Dis Sci** 1994 Sep;39(9):1942-6

GASTROINTESTINAL NEOPLASMS

Determination of B-cell clonality in paraffin-embedded endoscopic biopsy specimens of abnormal lymphocytic infiltrates and gastrointestinal lymphoma by polymerase chain reaction [see comments] Sukpanichnant S, et al. **Am J Clin Pathol** 1994 Sep;102(3):299-305. Comment in: Am J Clin Pathol 1994 Sep;102(3):273-4.
Cellular antisocial behavior leads to gastrointestinal malignancies [editorial; comment] Weiser MM. **Gastroenterology** 1994 Sep;107(3):881-3. Comment on: Gastroenterology 1994 Sep;107(3):701-11.

GASTROINTESTINAL SYSTEM

Cellular antisocial behavior leads to gastrointestinal malignancies [editorial; comment] Weiser MM. **Gastroenterology** 1994 Sep;107(3):881-3. Comment on: Gastroenterology 1994 Sep;107(3):701-11.
Hormonal enteroinsular axis in newborn infants of insulin-treated diabetic mothers. Knip M, et al. **J Clin Endocrinol Metab** 1993 Nov;77(5):1340-4

GASTROSTOMY

The role of pancreatogastrostomy following pancreatoduodenectomy for trauma. Delcore R, et al. **J Trauma** 1994 Sep;37(3):395-400 (79 ref.)

GELATIN

Chronic venous insufficiency [letter] Vernick SH, et al. **Arch Phys Med Rehabil** 1994 Sep;75(9):1023-4

GENE AMPLIFICATION

Questioning in situ PCR. Detection of epidermal growth factor receptor mRNA in tissue sections from biopsy specimens using in situ polymerase chain reaction [letter] Komminoth P, et al. **Am J Pathol** 1994 Sep;145(3):742-4

GENE DELETION

Characterization of a noncontiguous gene deletion of the growth hormone receptor in Laron's syndrome. Meacham LR, et al. **J Clin Endocrinol Metab** 1993 Nov;77(5):1379-83
High frequency of loss of heterozygosity in actinic keratoses, a usually benign disease. Rehman I, et al. **Lancet** 1994 Sep 17;344(8925):788-9

GENE EXPRESSION

Insulin-like growth factor-binding proteins in the human fetus: tissue-specific protein secretion, immunologic characterization, and gene expression. Pannier EM, et al. **Am J Obstet Gynecol** 1994 Sep;171(3):746-52
Retroviral vector design for long-term expression in murine hematopoietic cells in vivo. Correll PH, et al. **Blood** 1994 Sep 15;84(6):1812-22
Transgenic mice carrying the erythropoietin gene promoter linked to lacZ express the reporter in proximal convoluted tubule cells after hypoxia. Loya F, et al. **Blood** 1994 Sep 15;84(6):1831-6
Expression of a homologously recombined erythopoietin-SV40 T antigen fusion gene in mouse liver: evidence for erythropoietin production by Ito cells. Maxwell PH, et al. **Blood** 1994 Sep 15;84(6):1823-30
Expression of axl, a transforming receptor tyrosine kinase, in normal and malignant hematopoiesis. Neubauer A, et al. **Blood** 1994 Sep 15;84(6):1931-41
Interleukin-4 inhibits the expression of Kit and tryptase during stem cell factor-dependent development of human mast cells from fetal liver cells. Nilsson G, et al. **Blood** 1994 Sep 1;84(5):1519-27
BCL-2 expression and mitochondrial activity in leukemic cells with different sensitivity to glucocorticoid-induced apoptosis. Smets LA, et al. **Blood** 1994 Sep 1;84(5):1613-9
Rh(D) antigen expression and isolation of a new Rh(D) cDNA isoform in human erythroleukemic K562 cells. Suyama K, et al. **Blood** 1994 Sep 15;84(6):1975-81
Stromal cell lines derived from LP-BM5 murine leukemia virus-infected long-term bone marrow cultures impair hematopoiesis in vitro. Tse KF, et al. **Blood** 1994 Sep 1;84(5):1508-18
Transactivation of the human interleukin-6 gene by human T-lymphotropic virus type 1 Tax protein. Yamashita I, et al. **Blood** 1994 Sep 1;84(5):1573-8
Activation of angiotensinogen and angiotensin-converting enzyme gene expression in the left ventricle of senescent rats. Heymes C, et al. **Circulation** 1994 Sep;90(3):1328-33
Effects of glucose on insulin secretion, glucokinase activity, and transgene expression in transgenic mouse islets containing an upstream glucokinase promoter-human growth hormone fusion gene. Liang Y, et al. **Diabetes** 1994 Sep;43(9):1138-45
Opposite effects of beta-cell differentiation and growth on reg expression in human fetal pancreatic cells. Otonkoski T, et al. **Diabetes** 1994 Sep;43(9):1164-6
Divergent patterns of immediate early gene expression in response to thyroid-stimulating hormone and insulin-like growth factor I in Wistar rat thyrocytes. Tominaga T, et al. **Endocrinology** 1994 Sep;135(3):1212-9
Gene expression of transforming growth factor beta 1 and extracellular matrix proteins in murine Schistosoma mansoni infection. Kresina TF, et al. **Gastroenterology** 1994 Sep;107(3):773-80
Expression of three somatostatin receptor subtypes in pituitary adenomas: evidence for preferential SSTR5 expression in the mammosomatotroph lineage. Greenman Y, et al. **J Clin Endocrinol Metab** 1994 Sep;79(3):724-9
Expression of luteinizing hormone releasing hormone and its mRNA in human endometrial cancer cell lines. Irmer G, et al. **J Clin Endocrinol Metab** 1994 Sep;79(3):916-9
Expression of insulin-like growth factor-I (IGF-I) and IGF-II and the IGF-I, IGF-II, and insulin receptor genes and localization of the gene products in the human ovary. el-Roeiy A, et al. **J Clin Endocrinol Metab** 1993 Nov;77(5):1411-8
Relative overexpression of collagen type I and collagen type III messenger ribonucleic acids by uterine leiomyomas during the proliferative phase of the menstrual cycle. Stewart EA, et al. **J Clin Endocrinol Metab** 1994 Sep;79(3):900-6
Differential cyclooxygenase-1 and -2 gene expression in human myometria from preterm and term deliveries. Zuo J, et al. **J Clin Endocrinol Metab** 1994 Sep;79(3):894-9
Repeated electroconvulsive shock produces long-lasting increases in messenger RNA expression of corticotropin-releasing hormone and tyrosine hydroxylase in rat brain. Therapeutic implications. Brady LS, et al. **J Clin Invest** 1994 Sep;94(3):1263-8
Variable expression of familial dysbetalipoproteinemia in apolipoprotein E*2 (Lys146-->Gln) Allele carriers. de Knijff P, et al. **J Clin Invest** 1994 Sep;94(3):1252-62
Endotoxin and cytokines increase hepatic messenger RNA levels and serum concentrations of apolipoprotein J (clusterin) in Syrian hamsters. Hardardóttir I, et al. **J Clin Invest** 1994 Sep;94(3):1304-9
Mutations in the promoter region of the gene for gp91-phox in X-linked chronic granulomatous disease with decreased expression of cytochrome b558. Newburger PE, et al. **J Clin Invest** 1994 Sep;94(3):1205-11
Gene expression, localization, and characterization of endothelin A and B receptors in the human adrenal cortex. Rossi G, et al. **J Clin Invest** 1994 Sep;94(3):1226-34
Molecular cloning of hamster brain and atrial natriuretic peptide cDNAs. Cardiomyopathic hamsters are useful models for brain and atrial natriuretic peptides. Tamura N, et al. **J Clin Invest** 1994 Sep;94(3):1059-68
Tissue factor controls the balance of angiogenic and antiangiogenic properties of tumor cells in mice. Zhang Y, et al. **J Clin Invest** 1994 Sep;94(3):1320-7

GENE EXPRESSION REGULATION

Altered gene transcription after burn injury results in depressed T-lymphocyte activation. Horgan AF, et al. **Ann Surg** 1994 Sep;220(3):342-51; discussion 351-2
Developmental regulation of human gamma- and beta-globin genes in the absence of the locus control region. Starck J, et al. **Blood** 1994 Sep 1;84(5):1656-65
Ovarian regulation of pituitary inhibin subunit and activin receptor type II gene expression: evidence for a nonsteroidal inhibitory substance. Dalkin AC, et al. **Endocrinology** 1994 Sep;135(3):944-9
Synergistic induction of tissue-type plasminogen activator gene expression by glucocorticoids and cyclic nucleotides in rat HTC hepatoma cells. Kathju S, et al. **Endocrinology** 1994 Sep;135(3):1195-204
Regulation of sodium-potassium adenosine triphosphate subunit gene expression by corticosteroids and 11 beta-hydroxysteroid dehydrogenase activity. Whorwood CB, et al. **Endocrinology** 1994 Sep;135(3):901-10
Progesterone regulation of heparin-binding epidermal growth factor-like growth factor gene expression during sensitization and decidualization in the rat uterus: effects of the antiprogestin, ZK 98.299. Zhang Z, et al. **Endocrinology** 1994 Sep;135(3):1256-63
Activation of early response genes and cell proliferation by human interleukin-3, granulocyte-macrophage colony-stimulating factor, and interleukin-5 receptors: comparison with human interleukin-4 receptor signaling. Chen JX, et al. **J Allergy Clin Immunol** 1994 Sep;94(3 Pt 2):605-11
Signals and nuclear factors that regulate the expression of interleukin-4 and interleukin-5 genes in helper T cells. Lee HJ, et al. **J Allergy Clin Immunol** 1994 Sep;94(3 Pt 2):594-604 (41 ref.)
Acid activation of immediate early genes in renal epithelial cells. Yamaji Y, et al. **J Clin Invest** 1994 Sep;94(3):1297-303

Endotoxin-induced early gene expression in C3H/HeJ (Lpsd) macrophages. Manthey CL, et al. **J Immunol** 1994 Sep 15;153(6):2653-63
The molecular basis of thyroid hormone action. Brent GA. **N Engl J Med** 1994 Sep 29;331(13):847-53 (59 ref.)
Regulation of gene expression. Rosenthal N. **N Engl J Med** 1994 Oct 6;331(14):931-3 (0 ref.)

GENE EXPRESSION REGULATION, BACTERIAL

Resistant gram-positive organisms. Schaberg DR. **Ann Emerg Med** 1994 Sep;24(3):462-4 (10 ref.)

GENE EXPRESSION REGULATION, ENZYMOLOGIC

Patterns of matrix metalloproteinase expression in cycling endometrium imply differential functions and regulation by steroid hormones. Rodgers WH, et al. **J Clin Invest** 1994 Sep;94(3):946-53

GENE EXPRESSION REGULATION, NEOPLASTIC

Transcriptional and posttranscriptional mechanisms in epidermal growth factor regulation of human chorionic gonadotropin (hCG) subunits and hCG receptor gene expression in human choriocarcinoma cells. Cao H, et al. **Endocrinology** 1994 Sep;135(3):962-70
Proliferating cell nuclear antigen expression to predict occult disease in clinical stage I nonseminomatous testicular germ cell tumors [see comments] Fernandez EB, et al. **J Urol** 1994 Oct;152(4):1133-8. Comment in: J Urol 1994 Oct;152(4):1150-1.

GENE PRODUCTS, TAX

Transactivation of the human interleukin-6 gene by human T-lymphotropic virus type 1 Tax protein. Yamashita I, et al. **Blood** 1994 Sep 1;84(5):1573-8

GENE REARRANGEMENT, ALPHA-CHAIN T-CELL ANTIGEN RECEPTOR

MHC control of the naive TCR alpha-chain repertoire. Merkenschlager M, et al. **J Immunol** 1994 Oct 1; 153(7):3005-13

GENE REARRANGEMENT, GAMMA-CHAIN T-CELL ANTIGEN RECEPTOR

Angioimmunoblastic lymphadenopathy with dysproteinemia and dermal T-cell lymphoma. Yu RC, et al. **Cancer** 1994 Sep 15;74(6):1801-7

GENE REARRANGEMENT, T-LYMPHOCYTE

Clinical spectrum of clonal proliferations of T-large granular lymphocytes: a T-cell clonopathy of undetermined significance? Dhodapkar MV, et al. **Blood** 1994 Sep 1; 84(5):1620-7

GENE THERAPY

Modeling human lymphoid precursor cell gene therapy in the SCID-hu mouse. Akkina RK, et al. **Blood** 1994 Sep 1;84(5):1393-8
Control of insulin gene expression: implications for insulin gene therapy. Vitullo JC, et al. **J Lab Clin Med** 1994 Sep; 124(3):328-34 (38 ref.)

GENE TRANSFER

Efficient retrovirus transduction of mouse pluripotent hematopoietic stem cells mobilized into the peripheral blood by treatment with granulocyte colony-stimulating factor and stem cell factor. Bodine DM, et al. **Blood** 1994 Sep 1;84(5):1482-91
Recombinant adeno-associated virus-mediated gene transfer into hematopoietic progenitor cells. Goodman S, et al. **Blood** 1994 Sep 1;84(5):1492-500
In vitro modulation of the invasive and metastatic potentials of human renal cell carcinoma by interleukin-2 and/or interferon-alpha gene transfer. Hathorn RW, et al. **Cancer** 1994 Oct 1;74(7):1904-11
Adenovirus-mediated transfer of a gene encoding human apolipoprotein A-I into normal mice increases circulating high-density lipoprotein cholesterol. Kopfler WP, et al. **Circulation** 1994 Sep;90(3):1319-27
Evidence for direct local effect of angiotensin in vascular hypertrophy. In vivo gene transfer of angiotensin converting enzyme. Morishita R, et al. **J Clin Invest** 1994 Sep;94(3):978-84

GENES

Adenovirus-mediated transfer of a gene encoding human apolipoprotein A-I into normal mice increases circulating high-density lipoprotein cholesterol. Kopfler WP, et al. **Circulation** 1994 Sep;90(3):1319-27

GENES, APC

Further evidence that one of the earliest alterations in colorectal carcinogenesis involves APC. Tsao J, et al. **Am J Pathol** 1994 Sep;145(3):531-4

GENES, BACTERIAL

Distribution of the ace, zot, and ctxA Foxin genes in clinical and environmental Vibrio cholerae [letter] Colombo MM, et al. **J Infect Dis** 1994 Sep;170(3):750-1

GENES, FOS

FOS expression in the gonadotropin-releasing hormone (GnRH) neuron does not increase during the ovarian steroid-induced GnRH surge in the rhesus monkey. Witkin JW, et al. **Endocrinology** 1994 Sep;135(3):956-61

GENES, IMMEDIATE-EARLY

Divergent patterns of immediate early gene expression in response to thyroid-stimulating hormone and insulin-like growth factor I in Wistar rat thyrocytes. Tominaga T, et al. **Endocrinology** 1994 Sep;135(3):1212-9
Activation of early response genes and cell proliferation by human interleukin-3, granulocyte-macrophage colony-stimulating factor, and interleukin-5 receptors: comparison with human interleukin-4 receptor signaling. Chen JX, et al. **J Allergy Clin Immunol** 1994 Sep;94(3 Pt 2):605-11
Acid activation of immediate early genes in renal epithelial cells. Yamaji Y, et al. **J Clin Invest** 1994 Sep;94(3):1297-303

GENES, IMMUNOGLOBULIN

Activation of the Ig germ-line gamma 1 promoter. Involvement of C/enhancer-binding protein transcription factors and their possible interaction with an NF-IL-4 site. Lundgren M, et al. **J Immunol** 1994 Oct 1;153(7):2983-95

GENES, MHC CLASS I

Studies with MHC-deficient knock-out mice reveal impact of both MHC I- and MHC II-dependent T cell responses on Listeria monocytogenes infection. Ladel CH, et al. **J Immunol** 1994 Oct 1;153(7):3116-22

GENES, MHC CLASS II

Studies with MHC-deficient knock-out mice reveal impact of both MHC I- and MHC II-dependent T cell responses on Listeria monocytogenes infection. Ladel CH, et al. **J Immunol** 1994 Oct 1;153(7):3116-22

GENES, P53

Gain-of-function mutations of the p53 gene induce lymphohematopoietic metastatic potential and tissue invasiveness. Hsiao M, et al. **Am J Pathol** 1994 Sep; 145(3):702-14
p53 gene mutations as markers of tumor spread in synchronous oral cancers. Koch WM, et al. **Arch Otolaryngol Head Neck Surg** 1994 Sep;120(9):943-7
p53 mutations in flat- and polypoid-type colorectal tumors detected by temperature-gradient gel electrophoresis. Yamamura-Idei Y, et al. **Dig Dis Sci** 1994 Sep;39(9):2043-8

GENES, PX

Transactivation of the interleukin-1 alpha gene promoter by human T-cell leukemia virus type I tax in T cells [letter] Mori N, et al. **Blood** 1994 Sep 1;84(5):1688-9

GENES, RAS

Pancreatic carcinomas of acinar and mixed acinar/ductal phenotypes in Ela-1-myc transgenic mice do not contain c-K-ras mutations. Schaeffer BK, et al. **Am J Pathol** 1994 Sep;145(3):696-701

GENES, REPORTER

Transgenic mice carrying the erythropoietin gene promoter linked to lacZ express the reporter in proximal convoluted tubule cells after hypoxia. Loya F, et al. **Blood** 1994 Sep 15;84(6):1831-6

GENETIC SCREENING

Predictive DNA testing and prophylactic thyroidectomy in patients at risk for multiple endocrine neoplasia type 2A. Wells SA Jr, et al. **Ann Surg** 1994 Sep;220(3):237-47; discussion 247-50
Genetic testing for children and adolescents. Who decides? Wertz DC, et al. **JAMA** 1994 Sep 21;272(11):875-81
Generic consent for genetic screening [letter] Biesecker LG, et al. **N Engl J Med** 1994 Oct 13;331(15):1024; discussion 1025
Medullary thyroid carcinoma, genes, and the prevention of cancer [editorial; comment] Utiger RD. **N Engl J Med** 1994 Sep 29;331(13):870-1. Comment on: N Engl J Med 1994 Sep 29;331(13):828-35.
Generic consent for genetic screening [letter] Wells RJ. **N Engl J Med** 1994 Oct 13;331(15):1024; discussion 1025

GENETIC VECTORS

Retroviral vector design for long-term expression in murine hematopoietic cells in vivo. Correll PH, et al. **Blood** 1994 Sep 15;84(6):1812-22

GENITAL DISEASES, FEMALE

Chlamydial serologic characteristics among intrauterine contraceptive device users: does copper inhibit chlamydial infection in the female genital tract? Mehanna MT, et al. **Am J Obstet Gynecol** 1994 Sep;171(3):691-3
Audit of management of induced abortion. Chlamydial infection is ignored [letter] Smith IW, et al. **BMJ** 1994 Sep 3;309(6954):609
Ultrasonography in obstetric and gynecologic emergencies. Moore L, et al. **Radiol Clin North Am** 1994 Sep; 32(5):1005-22 (66 ref.)

GENITAL DISEASES, MALE

Color Doppler sonography of the scrotum in children. Luker GD, et al. **AJR Am J Roentgenol** 1994 Sep;163(3):649-55

GENITAL NEOPLASMS, FEMALE

Epithelioid angiosarcoma of the uterus arising in a leiomyoma with associated ovarian and tubal angiomatosis [letter] Drachenberg CB, et al. **Am J Clin Pathol** 1994 Sep; 102(3):388-9
Postoperative venous thrombosis in gynecologic oncology surgery--study design [letter] Crandon AJ. **Am J Obstet Gynecol** 1994 Sep;171(3):870-1

GERIATRICS

Geriatrics in departments of internal medicine: summary of APM Geriatrics Curriculum Development Conference. Hazzard WR. **Am J Med** 1994 Sep;97(3):I-III
Love and sex after 60 [editorial; comment] Butler RN. **Geriatrics** 1994 Sep;49(9):10-1. Comment on: Geriatrics 1994 Sep;49(9):20-7.
Age-related vision changes: a primary care guide. Carter TL. **Geriatrics** 1994 Sep;49(9):37-42, 45; quiz 46-7 (6 ref.)
Blood usage reviews. Dzik WH. **JAMA** 1994 Sep 21; 272(11):896
We need more geriatricians [letter] List ND. **JAMA** 1994 Sep 21;272(11):847

GERMINOMA

Proliferating cell nuclear antigen expression to predict occult disease in clinical stage I nonseminomatous testicular germ cell tumors [see comments] Fernandez EB, et al. **J Urol** 1994 Oct;152(4):1133-8. Comment in: J Urol 1994 Oct;152(4):1150-1.

GIANT CELLS

A papulovesicular eruption revealing multinucleated giant cells on Tzanck smear. Transient acantholytic dermatosis (TAD). Whitmore SE, et al. **Arch Dermatol** 1994 Sep; 130(9):1193-4, 1196-7
Multinucleated stromal giant cells in mammary fibroepithelial neoplasms. A study of 11 patients. Powell CM, et al. **Arch Pathol Lab Med** 1994 Sep;118(9):912-6

GIARDIASIS

Human giardiasis. A morphometric study of duodenal biopsy specimens in relation to the trophozoite count in the duodenal aspirate. Randhawa VS, et al. **Arch Pathol Lab Med** 1994 Sep;118(9):891-4

GINGIVAL HYPERPLASIA

Calcium channel antagonists and gingival hyperplasia [letter] Mathis DE, et al. **Ann Intern Med** 1994 Oct 15;121(8):624-5

GINGIVITIS

Myths of dental-induced endocarditis [letter] Moran J. **Arch Intern Med** 1994 Sep 26;154(18):2113-4

GLASS

Radon and man-made vitreous fibers. Lockey JE, et al. **J Allergy Clin Immunol** 1994 Aug;94(2 Pt 2):310-7 (52 ref.)

GLAUCOMA

Glaucoma induced by steroids [letter] Chong NH. **BMJ** 1994 Jul 30;309(6950):343
The sight test fee: effect on ophthalmology referrals and rate of glaucoma detection. Laidlaw DA, et al. **BMJ** 1994 Sep

GLAUCOMA

10;309(6955):634-6

GLAUCOMA, OPEN-ANGLE

Simultaneous interocular brightness sense testing in ocular hypertension and glaucoma. Cummins D, et al. **Arch Ophthalmol** 1994 Sep;112(9):1198-203

GLIOBLASTOMA

Gliomas in patients with acquired immune deficiency syndrome. Chamberlain MC. **Cancer** 1994 Oct 1; 74(7):1912-4

Correlation between the bromodeoxyuridine labeling index and the MIB-1 and Ki-67 proliferating cell indices in cerebral gliomas. Onda K, et al. **Cancer** 1994 Oct 1; 74(7):1921-6

Outcome of children with brain stem gliomas after treatment with 7800 cGy of hyperfractionated radiotherapy. A Childrens Cancer Group Phase I/II Trial. Packer RJ, et al. **Cancer** 1994 Sep 15;74(6):1827-34

GLIOMA

Pictures of the month. Case 1. Nasal glioma. Derkay CS, et al. **Arch Pediatr Adolesc Med** 1994 Sep;148(9):953-4

The effect of extent of resection on recurrence in patients with low grade cerebral hemisphere gliomas. Berger MS, et al. **Cancer** 1994 Sep 15;74(6):1784-91

Correlation between the bromodeoxyuridine labeling index and the MIB-1 and Ki-67 proliferating cell indices in cerebral gliomas. Onda K, et al. **Cancer** 1994 Oct 1; 74(7):1921-6

Outcome of children with brain stem gliomas after treatment with 7800 cGy of hyperfractionated radiotherapy. A Childrens Cancer Group Phase I/II Trial. Packer RJ, et al. **Cancer** 1994 Sep 15;74(6):1827-34

Inhibition of growth of the human malignant glioma cell line (U87MG) by the steroid hormone antagonist RU486. Pinski J, et al. **J Clin Endocrinol Metab** 1993 Nov;77(5):1388-92

GLOBIN

Hypersensitive site 5 of the human beta locus control region functions as a chromatin insulator. Li Q, et al. **Blood** 1994 Sep 1;84(5):1399-401

Developmental regulation of human gamma- and beta-globin genes in the absence of the locus control region. Starck J, et al. **Blood** 1994 Sep 1;84(5):1656-65

GLOBUS PALLIDUS

Restoration of thalamocortical activity after posteroventral pallidotomy in Parkinson's disease [letter] Ceballos-Baumann AO, et al. **Lancet** 1994 Sep 17; 344(8925):814

GLOMERULAR FILTRATION RATE

Structural basis for reduced glomerular filtration capacity in nephrotic humans. Drumond MC, et al. **J Clin Invest** 1994 Sep;94(3):1187-95

GLOMERULAR MESANGIUM

Sequential expression of cellular fibronectin by platelets, macrophages, and mesangial cells in proliferative glomerulonephritis. Barnes JL, et al. **Am J Pathol** 1994 Sep;145(3):585-97

GLOMERULONEPHRITIS

Fibrinogen mediates platelet-polymorphonuclear leukocyte cooperation during immune-complex glomerulonephritis in rats. Wu X, et al. **J Clin Invest** 1994 Sep;94(3):928-36

GLOMERULONEPHRITIS, MEMBRANOPROLIFERATIVE

Sequential expression of cellular fibronectin by platelets, macrophages, and mesangial cells in proliferative glomerulonephritis. Barnes JL, et al. **Am J Pathol** 1994 Sep;145(3):585-97

GLOTTIS

"External counterpressure" and "internal distention" for optimal laryngoscopic exposure of the anterior glottal commissure. Zeitels SM, et al. **Ann Otol Rhinol Laryngol** 1994 Sep;103(9):669-75

Hemilaryngectomy for glottic carcinoma after radiation therapy failure. DelGaudio JM, et al. **Arch Otolaryngol Head Neck Surg** 1994 Sep;120(9):959-63

Acquired subglottic cysts in infancy. Smith SP, et al. **Arch Otolaryngol Head Neck Surg** 1994 Sep;120(9):921-4

GLUCAGON

Glucagon stimulates insulin-like growth factor binding protein-1 secretion in healthy subjects, patients with pituitary insufficiency, and patients with insulin-dependent diabetes mellitus. Hilding A, et al. **J Clin Endocrinol Metab** 1993 Nov;77(5):1142-7

GLUCOCORTICOIDS

Synergistic induction of tissue-type plasminogen activator gene expression by glucocorticoids and cyclic nucleotides in rat HTC hepatoma cells. Kathju S, et al. **Endocrinology** 1994 Sep;135(3):1195-204

The mineralocorticoid receptor discriminates aldosterone from glucocorticoids independently of the 11 beta-hydroxysteroid dehydrogenase. Lombes M, et al. **Endocrinology** 1994 Sep;135(3):834-40

Hypothalamic-pituitary-gonadal axis function in pubertal male and female siblings with glucocorticoid-treated nonsalt-wasting 3 beta-hydroxysteroid dehydrogenase deficiency congenital adrenal hyperplasia. Chang YT, et al. **J Clin Endocrinol Metab** 1993 Nov;77(5):1251-7

Abnormality of aldosterone and cortisol late pathways in glucocorticoid-remediable aldosteronism. Fallo F, et al. **J Clin Endocrinol Metab** 1994 Sep;79(3):772-4

L-692,429, a nonpeptide growth hormone (GH) secretagogue, reverses glucocorticoid suppression of GH secretion. Gertz BJ, et al. **J Clin Endocrinol Metab** 1994 Sep;79(3):745-9

GLUCOCORTICOIDS, SYNTHETIC

Oral budesonide for active Crohn's disease. Canadian Inflammatory Bowel Disease Study Group [see comments] Greenberg GR, et al. **N Engl J Med** 1994 Sep 29; 331(13):836-41. Comment in: N Engl J Med 1994 Sep 29;331(13):873-4.

A comparison of budesonide with prednisolone for active Crohn's disease [see comments] Rutgeerts P, et al. **N Engl J Med** 1994 Sep 29;331(13):842-5. Comment in: N Engl J Med 1994 Sep 29;331(13):873-4.

Budesonide for inflammatory bowel disease. It is a magic bullet? [editorial; comment] Sachar DB. **N Engl J Med** 1994 Sep 29;331(13):873-4. Comment on: N Engl J Med 1994 Sep 29;331(13):836-41. Comment on: N Engl J Med 1994 Sep 29;331(13):842-5.

GLUCOKINASE

Effects of glucose on insulin secretion, glucokinase activity, and transgene expression in transgenic mouse islets containing an upstream glucokinase promoter-human growth hormone fusion gene. Liang Y, et al. **Diabetes** 1994 Sep;43(9):1138-45

Reduced levels of messenger ribonucleic acid for calcium channel, glucose transporter-2, and glucokinase are associated with alterations in insulin secretion in fasted rats. Iwashima Y, et al. **Endocrinology** 1994 Sep;135(3):1010-7

Analysis of the glucokinase gene promoter in Japanese subjects with noninsulin-dependent diabetes mellitus. Shimokawa K, et al. **J Clin Endocrinol Metab** 1994 Sep; 79(3):883-6

GLUCOSE

Glucose-induced thermogenesis in postobese women who have undergone biliopancreatic diversion. Tataranni PA, et al. **Am J Clin Nutr** 1994 Sep;60(3):320-6

Brain glucose metabolism in Alzheimer's disease. Swerdlow R, et al. **Am J Med Sci** 1994 Sep;308(3):141-4

Use of a more physiologic oral glucose solution during screening for gestational diabetes mellitus. Schwartz JG, et al. **Am J Obstet Gynecol** 1994 Sep;171(3):685-91

Primary cultures of rat islet capillary endothelial cells. Constitutive and cytokine-inducible macrophagelike nitric oxide synthases are expressed and activities regulated by glucose concentration. Suschek C, et al. **Am J Pathol** 1994 Sep;145(3):685-95

Insulin-like growth factor-1 lowers protein oxidation in patients with thermal injury. Cioffi WG, et al. **Ann Surg** 1994 Sep;220(3):310-6; discussion 316-9

Evidence that glucose increases monocyte binding to human aortic endothelial cells. Kim JA, et al. **Diabetes** 1994 Sep; 43(9):1103-7

Effects of glucose on insulin secretion, glucokinase activity, and transgene expression in transgenic mouse islets containing an upstream glucokinase promoter-human growth hormone fusion gene. Liang Y, et al. **Diabetes** 1994 Sep;43(9):1138-45

Differentiating glucose toxicity from glucose desensitization: a new message from the insulin gene. Robertson RP, et al. **Diabetes** 1994 Sep;43(9):1085-9 (20 ref.)

Effects of endotoxin on leucine and glucose kinetics in man: contribution of prostaglandin E2 assessed by a cyclooxygenase inhibitor. Bloesch D, et al. **J Clin Endocrinol Metab** 1993 Nov;77(5):1156-63

Insulin secretion, clearance, and action on glucose metabolism in cirrhotic patients. Letiexhe MR, et al. **J Clin Endocrinol Metab** 1993 Nov;77(5):1263-8

The effect of cortisol on glucose/glucose-6-phosphate cycle activity and insulin action. Rooney DP, et al. **J Clin Endocrinol Metab** 1993 Nov;77(5):1180-3

GLUCOSE CLAMP TECHNIQUE

A comparison between the minimal model and the glucose clamp in the assessment of insulin sensitivity across the spectrum of glucose tolerance. Insulin Resistance Atherosclerosis Study. Saad MF, et al. **Diabetes** 1994 Sep; 43(9):1114-21

GLUCOSE INTOLERANCE

Postnatal development in rat offspring delivered of dams with gestational hyperglycemia. Zhong S, et al. **Am J Obstet Gynecol** 1994 Sep;171(3):753-63

A comparison between the minimal model and the glucose clamp in the assessment of insulin sensitivity across the spectrum of glucose tolerance. Insulin Resistance Atherosclerosis Study. Saad MF, et al. **Diabetes** 1994 Sep; 43(9):1114-21

GLUCOSE TOLERANCE TEST

Use of a more physiologic oral glucose solution during screening for gestational diabetes mellitus. Schwartz JG, et al. **Am J Obstet Gynecol** 1994 Sep;171(3):685-91

Impact of time since last meal on the gestational glucose challenge test. The Toronto Tri-Hospital Gestational Diabetes Project. Sermer M, et al. **Am J Obstet Gynecol** 1994 Sep;171(3):607-16

Tests for diagnosing diabetes mellitus. Glucose tolerance test is most sensitive [letter] Simon K. **BMJ** 1994 Aug 20-27; 309(6953):537, 538

A comparison between the minimal model and the glucose clamp in the assessment of insulin sensitivity across the spectrum of glucose tolerance. Insulin Resistance Atherosclerosis Study. Saad MF, et al. **Diabetes** 1994 Sep; 43(9):1114-21

Increased glucose effectiveness in normoglycemic but insulin-resistant relatives of patients with non-insulin-dependent diabetes mellitus. A novel compensatory mechanism. Henriksen JE, et al. **J Clin Invest** 1994 Sep;94(3):1196-204

GLUCOSEPHOSPHATE DEHYDROGENASE DEFICIENCY

Neonatal screening for glucose-6-phosphate dehydrogenase deficiency: sex distribution. Kaplan M, et al. **Arch Dis Child** 1994 Jul;71(1 Spec No):F59-60

GLUCOSEPHOSPHATES

The effect of cortisol on glucose/glucose-6-phosphate cycle activity and insulin action. Rooney DP, et al. **J Clin Endocrinol Metab** 1993 Nov;77(5):1180-3

GLUCOSYLCERAMIDASE

Retroviral vector design for long-term expression in murine hematopoietic cells in vivo. Correll PH, et al. **Blood** 1994 Sep 15;84(6):1812-22

GLUCURONATES

Rapid glucuronidation of tri- and tetraiodothyroacetic acid to ester glucuronides in human liver and to ether glucuronides in rat liver. Moreno M, et al. **Endocrinology** 1994 Sep;135(3):1004-9

GLUCURONIDASE

Behavioral consequences of bone marrow transplantation in the treatment of murine mucopolysaccharidosis type VII. Bastedo L, et al. **J Clin Invest** 1994 Sep;94(3):1180-6

GLUTAMATE DECARBOXYLASE

High prevalence of autoantibodies to glutamic acid decarboxylase in long-standing IDDM is not a marker of symptomatic autonomic neuropathy. Zanone MM, et al. **Diabetes** 1994 Sep;43(9):1146-51

GLUTAMATES

Characterization of a factor IX variant with a glycine207 to glutamic acid mutation. Lin SW, et al. **Blood** 1994 Sep 15;84(6):1866-73

GLUTAMINE

Variable expression of familial dysbetalipoproteinemia in apolipoprotein E*2 (Lys146-->Gln) Allele carriers. de Knijff P, et al. **J Clin Invest** 1994 Sep;94(3):1252-62

GLUTATHIONE

CCK-receptor antagonists proglumide and loxiglumide stimulate bile flow and biliary glutathione excretion. Sztefko K, et al. **Dig Dis Sci** 1994 Sep;39(9):1974-80

Biliary glutathione promotes the mucosal metabolism of luminal peroxidized lipids by rat small intestine in vivo. Aw TY. **J Clin Invest** 1994 Sep;94(3):1218-25

Aldehyde-induced protein modifications in human plasma: protection by glutathione and dihydrolipoic acid [see comments] O'Neill CA, et al. **J Lab Clin Med** 1994 Sep; 124(3):359-70. Comment in: J Lab Clin Med 1994 Sep;124(3):313-4.

GLYCERIN

Chronic venous insufficiency [letter] Vernick SH, et al. **Arch Phys Med Rehabil** 1994 Sep;75(9):1023-4

GLYCINE

Characterization of a factor IX variant with a glycine207 to glutamic acid mutation. Lin SW, et al. **Blood** 1994 Sep 15;84(6):1866-73

GLYCOGEN

Alterations in fuel selection and voluntary food intake in response to isoenergetic manipulation of glycogen stores in humans. Shetty PS, et al. **Am J Clin Nutr** 1994 Oct; 60(4):534-43

GLYCOGEN PHOSPHORYLASE

Myophosphorylase deficiency: an unusually severe form with myoglobinuria. Kristjánsson K, et al. **J Pediatr** 1994 Sep; 125(3):409-10

GLYCOPROTEINS

Gonadotropin-releasing hormone pulse frequency regulates expression of pituitary follistatin messenger ribonucleic acid: a mechanism for differential gonadotrope function. Kirk SE, et al. **Endocrinology** 1994 Sep;135(3):876-80

Monoclonal antibodies to group II Dermatophagoides spp. allergens: murine immune response, epitope analysis, and development of a two-site ELISA. Ovsyannikova IG, et al. **J Allergy Clin Immunol** 1994 Sep;94(3 Pt 1):537-46

Sensitization to Blomia tropicalis: skin test and cross-reactivity studies. Stanaland BE, et al. **J Allergy Clin Immunol** 1994 Sep;94(3 Pt 1):452-7

Expression of inhibin/activin subunits and follistatin messenger ribonucleic acids and proteins in ovarian follicles and the corpus luteum during the human menstrual cycle. Roberts VJ, et al. **J Clin Endocrinol Metab** 1993 Nov; 77(5):1402-10

Endotoxin and cytokines increase hepatic messenger RNA levels and serum concentrations of apolipoprotein J (clusterin) in Syrian hamsters. Hardardóttir I, et al. **J Clin Invest** 1994 Sep;94(3):1304-9

Patterns of matrix metalloproteinase expression in cycling endometrium imply differential functions and regulation by steroid hormones. Rodgers WH, et al. **J Clin Invest** 1994 Sep;94(3):946-53

Bile salts stimulate mucous glycoprotein secretion from cultured rabbit gastric mucosal cells. Hata Y, et al. **J Lab Clin Med** 1994 Sep;124(3):395-400

GOLD SODIUM THIOMALATE

Production of interleukin-6 by monocytes isolated from rheumatoid arthritis patients receiving second-line drug therapy. Crilly A, et al. **Br J Rheumatol** 1994 Sep; 33(9):821-5

GONADORELIN

High rates of pregnancy after long-term down-regulation of women with severe endometriosis. Marcus SF, et al. **Am J Obstet Gynecol** 1994 Sep;171(3):812-7

Role of phospholipase-D and phosphatidic acid in mediating gonadotropin-releasing hormone-induced inhibition of preantral granulosa cell differentiation. Amsterdam A, et al. **Endocrinology** 1994 Sep;135(3):1205-11

Gonadotropin-releasing hormone pulse frequency regulates expression of pituitary follistatin messenger ribonucleic acid: a mechanism for differential gonadotrope function. Kirk SE, et al. **Endocrinology** 1994 Sep;135(3):876-80

FOS expression in the gonadotropin-releasing hormone (GnRH) neuron does not increase during the ovarian steroid-induced GnRH surge in the rhesus monkey. Witkin JW, et al. **Endocrinology** 1994 Sep;135(3):956-61

The midcycle gonadotropin surge in normal women occurs in the face of an unchanging gonadotropin-releasing hormone pulse frequency. Adams JM, et al. **J Clin Endocrinol Metab** 1994 Sep;79(3):858-64

The effect of changing gonadotropin-releasing hormone pulse frequency on puberty. Bridges NA, et al. **J Clin Endocrinol Metab** 1994 Sep;79(3):841-7

Expression of luteinizing hormone releasing hormone and its mRNA in human endometrial cancer cell lines. Irmer G, et al. **J Clin Endocrinol Metab** 1994 Sep;79(3):916-9

Effect of deslorelin-induced pubertal delay on the growth of adolescents with short stature and normally timed puberty: preliminary results. Municchi G, et al. **J Clin Endocrinol Metab** 1993 Nov;77(5):1334-9

Serum gonadotropin isoforms become more basic after an exogenous challenge of gonadotropin-releasing hormone in children undergoing pubertal development. Phillips DJ, et al. **J Clin Endocrinol Metab** 1994 Sep;79(3):814-9

GONADOTROPINS

Gonadotropin-releasing hormone pulse frequency regulates expression of pituitary follistatin messenger ribonucleic acid: a mechanism for differential gonadotrope function. Kirk SE, et al. **Endocrinology** 1994 Sep;135(3):876-80

Identification of gonadotroph adenomas in men with clinically nonfunctioning adenomas by the luteinizing hormone beta subunit response to thyrotropin-releasing hormone. Daneshdoost L, et al. **J Clin Endocrinol Metab** 1993 Nov;77(5):1352-5

GONADOTROPINS, CHORIONIC

Transcriptional and posttranscriptional mechanisms in epidermal growth factor regulation of human chorionic gonadotropin (hCG) subunits and hCG receptor gene expression in human choriocarcinoma cells. Cao H, et al. **Endocrinology** 1994 Sep;135(3):962-70

Bacterial expression and in vitro folding of the beta-subunit of human chorionic gonadotropin (hCG beta) and functional assembly of recombinant hCG beta with hCG alpha. Huth JR, et al. **Endocrinology** 1994 Sep;135(3):911-8

Induction of prostaglandin endoperoxide synthase-2 by human chorionic gonadotropin in bovine preovulatory follicles in vivo. Sirois J. **Endocrinology** 1994 Sep; 135(3):841-8

Human chorionic gonadotropin beta-subunit nicking enzymes in pregnancy and cancer patient serum. Kardana A, et al. **J Clin Endocrinol Metab** 1994 Sep;79(3):761-7

GONADS

Hypothalamic-pituitary-gonadal axis function in pubertal male and female siblings with glucocorticoid-treated nonsalt-wasting 3 beta-hydroxysteroid dehydrogenase deficiency congenital adrenal hyperplasia. Chang YT, et al. **J Clin Endocrinol Metab** 1993 Nov;77(5):1251-7

GONORRHEA

Gonorrhea rates among US men, adjusted for sexual activity [letter] Kassler WJ, et al. **Am J Public Health** 1994 Sep; 84(9):1524-5

Incubating syphilis in patients treated for gonorrhea: a comparison of treatment regimens. Peterman TA, et al. **J Infect Dis** 1994 Sep;170(3):689-92

GOSERELIN

Prevalence and duration of hot flushes after surgical or medical castration in men with prostatic carcinoma. Karling P, et al. **J Urol** 1994 Oct;152(4):1170-3

Partial remission of parotid gland carcinoma after goserelin [letter] van der Hulst RW, et al. **Lancet** 1994 Sep 17; 344(8925):817

GOVERNMENT

Advocacy and government action for cancer prevention in older persons. Bal DG, et al. **Cancer** 1994 Oct 1;74(7 Suppl):2067-70

GOVERNMENT AGENCIES

An enduring collaborative model. Maroun VM. **Nurs Outlook** 1994 May-Jun;42(3):130-4

GRAAFIAN FOLLICLE

Induction of prostaglandin endoperoxide synthase-2 by human chorionic gonadotropin in bovine preovulatory follicles in vivo. Sirois J. **Endocrinology** 1994 Sep; 135(3):841-8

Growth hormone stimulates follicular development by stimulating ovarian production of insulin-like growth factor-I. Yoshimura Y, et al. **Endocrinology** 1994 Sep; 135(3):887-94

Expression of inhibin/activin subunits and follistatin messenger ribonucleic acids and proteins in ovarian follicles and the corpus luteum during the human menstrual cycle. Roberts VJ, et al. **J Clin Endocrinol Metab** 1993 Nov; 77(5):1402-10

GRAFT OCCLUSION, VASCULAR

Use of a stone basket to treat lysis-resistant clot after pulse-spray thrombolysis of an occluded hemodialysis graft. Sandhu JS, et al. **AJR Am J Roentgenol** 1994 Oct; 163(4):957-9

Reduction of experimental vein graft intimal hyperplasia and preservation of nitric oxide-mediated relaxation by the nitric oxide precursor L-arginine. Davies MG, et al. **Surgery** 1994 Sep;116(3):557-68

GRAFT REJECTION

Modification of alternative messenger RNA splicing of fibroblast growth factor receptors in human cardiac allografts during rejection. Zhao XM, et al. **J Clin Invest** 1994 Sep;94(3):992-1003

Severe combined immunodeficient mice engrafted with human splenocytes have functional human T cells and reject human allografts. Alegre ML, et al. **J Immunol** 1994 Sep 15;153(6):2738-49

GRAFT VS HOST DISEASE

Lichenoid chronic graft-vs-host disease [letter] Reisfeld PL. **Arch Dermatol** 1994 Sep;130(9):1207-8

Linear lichenoid graft-vs-host disease [letter] Wilson BB, et al. **Arch Dermatol** 1994 Sep;130(9):1206-8

Antibody to the ligand of CD40, gp39, blocks the occurrence of the acute and chronic forms of graft-vs-host disease. Durie FH, et al. **J Clin Invest** 1994 Sep;94(3):1333-8

Effective graft-versus-leukemia effects independent of graft-versus-host disease after T cell-depleted allogeneic bone marrow transplantation in a murine model of B cell leukemia/lymphoma. Role of cell therapy and recombinant IL-2. Weiss L, et al. **J Immunol** 1994 Sep 15;153(6):2562-7

GRAM-NEGATIVE BACTERIAL INFECTIONS

Assessment of a chemiluminescent universal probe for taxonomical and epidemiological investigations of Aeromonas sp isolates. Carey PE, et al. **J Clin Pathol** 1994 Jul;47(7):642-6

GRAM-POSITIVE BACTERIA

Resistant gram-positive organisms. Schaberg DR. **Ann Emerg Med** 1994 Sep;24(3):462-4 (10 ref.)

GRAM-POSITIVE BACTERIAL INFECTIONS

Case report: anaerobic meningitis caused by Peptostreptococcus magnus after head and neck surgery. Brown MA, et al. **Am J Med Sci** 1994 Sep;308(3):184-5

Resistant gram-positive organisms. Schaberg DR. **Ann Emerg Med** 1994 Sep;24(3):462-4 (10 ref.)

Obturator internus muscle abscess [letter] LiPuma JJ, et al. **Arch Pediatr Adolesc Med** 1994 Sep;148(9):996-7

Clinical and molecular epidemiology of enterococcal bacteremia in a pediatric teaching hospital. Christie C, et al. **J Pediatr** 1994 Sep;125(3):392-9

Randomized comparison trial of teicoplanin i.v., teicoplanin i.m., and cefazolin therapy for skin and soft tissue infections caused by gram-positive bacteria. Chirurgi VA, et al. **South Med J** 1994 Sep;87(9):875-80

GRANISETRON

Ondansetron versus granisetron in the prevention of chemotherapy-induced nausea and vomiting. Results of a prospective randomized trial. Gebbia V, et al. **Cancer** 1994 Oct 1;74(7):1945-52

GRANULATION TISSUE

Ventilating tracheal resectoscope. Dunham ME, et al. **Ann Otol Rhinol Laryngol** 1994 Sep;103(9):676-8

GRANULOCYTE COLONY-STIMULATING FACTOR

Efficient retrovirus transduction of mouse pluripotent hematopoietic stem cells mobilized into the peripheral blood by treatment with granulocyte colony-stimulating factor and stem cell factor. Bodine DM, et al. **Blood** 1994 Sep 1;84(5):1482-91

Positively selected autologous blood CD34+ cells and unseparated peripheral blood progenitor cells mediate identical hematopoietic engraftment after high-dose VP16, ifosfamide, carboplatin, and epirubicin. Brugger W, et al. **Blood** 1994 Sep 1;84(5):1421-6

Granulocyte colony-stimulating factor (CSF) but not interleukin-1 (IL-1), IL-3, and granulocyte-macrophage CSF protect bone marrow progenitor cells from suppression by allosensitized cytotoxic T cells. Gerritsen WR, et al. **Blood** 1994 Sep 15;84(6):1906-12

A randomized, placebo-controlled trial of recombinant human granulocyte colony-stimulating factor administration in newborn infants with presumed sepsis: significant induction of peripheral and bone marrow neutrophilia. Gillan ER, et al. **Blood** 1994 Sep 1; 84(5):1427-33

Mice lacking granulocyte colony-stimulating factor have chronic neutropenia, granulocyte and macrophage progenitor cell deficiency, and impaired neutrophil mobilization. Lieschke GJ, et al. **Blood** 1994 Sep 15; 84(6):1737-46

Granulocyte colony-stimulating factor and erythropoietin for the anemia of myelodysplastic syndromes: a real improvement with respect to erythropoietin alone? [letter] Musto P, et al. **Blood** 1994 Sep 1;84(5):1687-8

Granulocyte colony-stimulating factor after allogeneic bone marrow transplantation. Schriber JR, et al. **Blood** 1994 Sep 1;84(5):1680-4

Rapid activation of the STAT3 transcription factor by granulocyte colony-stimulating factor. Tian SS, et al. **Blood** 1994 Sep 15;84(6):1760-4

Changes in Tc-99m radionuclide bone scan images and peripheralization of marrow hematopoietic activity associated with the administration of granulocyte colony stimulating factor as an adjunct to dose-intensified chemotherapy for breast cancer. A case report. Salgia R, et al. **Cancer** 1994 Oct 1;74(7):1887-90

Dose escalation of biweekly cyclophosphamide, doxorubicin, vincristine, and prednisolone using recombinant human granulocyte colony stimulating factor in non-Hodgkin's lymphoma. Tanosaki R, et al. **Cancer** 1994 Oct 1; 74(7):1939-44

Treatment of methimazole-induced agranulocytosis using recombinant human granulocyte colony-stimulating factor (rhG-CSF). Tamai H, et al. **J Clin Endocrinol Metab** 1993

Nov;77(5):1356-60
Spontaneous production of granulocyte colony-stimulating factor in vitro by human B-lineage lymphocytes is a distinctive marker of germinal center cells. Corcione A, et al. **J Immunol** 1994 Oct 1;153(7):2868-77

GRANULOCYTE-MACROPHAGE COLONY-STIMULATING FACTOR

Immunohistochemical localization of granulocyte-macrophage colony-stimulating factor in matched endometriosis and endometrial tissues. Sharpe-Timms KL, et al. **Am J Obstet Gynecol** 1994 Sep; 171(3):740-5
Questions about the role of granulocyte-macrophage colony-stimulating factor as adjunct to non-Hodgkin's lymphoma chemotherapy [letter] Schuler US, et al. **Blood** 1994 Sep 1;84(5):1691-2
Detection of soluble interleukin-2 receptor and interleukin-10 in the serum of patients with aggressive non-Hodgkin's lymphoma. Identification of a subset at high risk of treatment failure. Stasi R, et al. **Cancer** 1994 Sep 15;74(6):1792-800
Effects of haemopoietic growth factors for aplastic anaemia [letter] Foot AB, et al. **Lancet** 1994 Sep 10;344(8924):757

GRANULOCYTES

Stem cell factor and interleukin-7 synergize to enhance early myelopoiesis in vitro. Fahlman C, et al. **Blood** 1994 Sep 1;84(5):1450-6
Mice lacking granulocyte colony-stimulating factor have chronic neutropenia, granulocyte and macrophage progenitor cell deficiency, and impaired neutrophil mobilization. Lieschke GJ, et al. **Blood** 1994 Sep 15; 84(6):1737-46

GRANULOMA

Granulomatous renal mass after treatment with intravesical bacille Calmette-Guérin [letter] Rocha M de S, et al. **AJR Am J Roentgenol** 1994 Oct;163(4):996-7
Ventilating tracheal resectoscope. Dunham ME, et al. **Ann Otol Rhinol Laryngol** 1994 Sep;103(9):676-8

GRANULOMA, FOREIGN-BODY

Multiple glove powder granulomas masquerading as peritoneal carcinomatosis. Giercksky KE, et al. **J Am Coll Surg** 1994 Sep;179(3):299-304

GRANULOMA, GIANT CELL

Subperiosteal giant-cell reparative granuloma. Kenan S, et al. **J Bone Joint Surg Br** 1994 Sep;76(5):810-3

GRANULOMA, PLASMA CELL

Inflammatory pseudotumor of the maxillary sinus: CT and MR findings in six cases. Som PM, et al. **AJR Am J Roentgenol** 1994 Sep;163(3):689-92

GRANULOMATOUS DISEASE, CHRONIC

Mutations in the promoter region of the gene for gp91-phox in X-linked chronic granulomatous disease with decreased expression of cytochrome b558. Newburger PE, et al. **J Clin Invest** 1994 Sep;94(3):1205-11

GRANULOSA CELLS

Role of phospholipase-D and phosphatidic acid in mediating gonadotropin-releasing hormone-induced inhibition of preantral granulosa cell differentiation. Amsterdam A, et al. **Endocrinology** 1994 Sep;135(3):1205-11
Effect of oxytocin on free intracellular Ca2+ levels and progesterone release by human granulosa-lutein cells. Mayerhofer A, et al. **J Clin Endocrinol Metab** 1993 Nov; 77(5):1209-14

GRAVES' DISEASE

Discontinuing antithyroid drug therapy before ablation with radioiodine in Graves disease [see comments] Burch HB, et al. **Ann Intern Med** 1994 Oct 15;121(8):553-9. Comment in: Ann Intern Med 1994 Oct 15;121(8):612-4.
Cytolytic T cells with Th1-like cytokine profile predominate in retroorbital lymphocytic infiltrates of Graves' ophthalmopathy. de Carli M, et al. **J Clin Endocrinol Metab** 1993 Nov;77(5):1120-4

GRIEF

This man cried today. Wolff W. **Am J Nurs** 1994 Sep; 94(9):28-9

GROOMING

Behavioral consequences of bone marrow transplantation in the treatment of murine mucopolysaccharidosis type VII. Bastedo L, et al. **J Clin Invest** 1994 Sep;94(3):1180-6

GROUP PRACTICE

Academic surgical group practices at the dawn of health reform. Flint L, et al. **Ann Surg** 1994 Sep;220(3):374-8; discussion 378-81

GROUP PURCHASING

Some versions of joint commissioning [editorial] Heginbotham C. **BMJ** 1994 Jul 23;309(6949):215-6
Child and adolescent mental health services: purchasers' knowledge and plans. Vanstraelen M, et al. **BMJ** 1994 Jul 23;309(6949):259-61

GROWTH

Prenatal alcohol exposure, birthweight, and measures of child size from birth to age 14 years. Sampson PD, et al. **Am J Public Health** 1994 Sep;84(9):1421-8
Little bigger, little better [editorial] **Lancet** 1994 Sep 3; 344(8923):627-8

GROWTH DISORDERS

Growth retardation in children receiving long-term total parenteral nutrition: effects of ornithine alpha-ketoglutarate. Moukarzel AA, et al. **Am J Clin Nutr** 1994 Sep;60(3):408-13
Impaired growth in Rabson-Mendenhall syndrome: lack of effect of growth hormone and insulin-like growth factor-I. Longo N, et al. **J Clin Endocrinol Metab** 1994 Sep; 79(3):799-805
Characterization of a noncontiguous gene deletion of the growth hormone receptor in Laron's syndrome. Meacham LR, et al. **J Clin Endocrinol Metab** 1993 Nov;77(5):1379-83
Treatment of poor growth in children with Down syndrome [letter] Duffey DL. **J Pediatr** 1994 Sep;125(3):508-9

GROWTH INHIBITORS

Anti-müllerian hormone and testosterone serum levels are inversely during normal and precocious pubertal development. Rey R, et al. **J Clin Endocrinol Metab** 1993 Nov;77(5):1220-6

GROWTH PLATE

Growth plate matrix vesicle biogenesis. The role of intracellular calcium. Iannotti JP, et al. **Clin Orthop** 1994 Sep;(306):222-9
Dexamethasone increases growth hormone receptor messenger ribonucleic acid levels in liver and growth plate. Heinrichs C, et al. **Endocrinology** 1994 Sep;135(3):1113-8
Physeal distraction and cell proliferation in the growth plate. Apte SS, et al. **J Bone Joint Surg Br** 1994 Sep;76(5):837-43

GROWTH SUBSTANCES

Functional differences between CD38- and DR- subfractions of CD34+ bone marrow cells. Rusten LS, et al. **Blood** 1994 Sep 1;84(5):1473-81
Treatment of poor growth in children with Down syndrome [letter] Duffey DL. **J Pediatr** 1994 Sep;125(3):508-9

GUANIDINES

Identification of residues in monoclonal antibody NC10.8 that bind to the sweetener N-(p-cyanophenyl)-N'-(diphenylmethyl)guanidinoacetic acid by using radioligand binding, absorption and fluorescence spectroscopy, computer-aided molecular modeling, and site-directed mutagenesis. Anchin JM, et al. **J Immunol** 1994 Oct 1;153(7):3059-69

GUIDELINES

Historical background of changes in FDA policy on the study and evaluation of drugs in women. Merkatz RB, et al. **Acad Med** 1994 Sep;69(9):703-7
BC Court of Appeal provides guidelines for disclosure of medical, psychiatric records. Capen K. **Can Med Assoc J** 1994 Sep 15;151(6):847-8

GYNECOLOGY

Continuity care clinic in obstetrics and gynecology. Campbell B, et al. **Acad Med** 1994 May;69(5):419
Do providers adhere to ACOG standards? The case of prenatal care. Baldwin LM, et al. **Obstet Gynecol** 1994 Oct; 84(4):549-56

GYRUS CINGULI

Posterior cingulate cortex in Alzheimer's disease [letter] Minoshima S, et al. **Lancet** 1994 Sep 24;344(8926):895

H-2 ANTIGENS

Characterization of peptide binding to the murine MHC class I H-2Kk molecule. Sequencing of the bound peptides and direct binding of synthetic peptides to isolated class I molecules. Brown EL, et al. **J Immunol** 1994 Oct 1; 153(7):3079-92

HAEMOPHILUS INFECTIONS

Acute epiglottitis after Hib vaccination [letter] Marsh MJ, et al. **Lancet** 1994 Sep 17;344(8925):829
Efficacy of Hib vaccine [letter] Zielen S, et al. **Lancet** 1994 Sep 17;344(8925):828

HAEMOPHILUS INFLUENZAE

Acute epiglottitis after Hib vaccination [letter] Marsh MJ, et al. **Lancet** 1994 Sep 17;344(8925):829

HAEMOPHILUS VACCINES

Acute epiglottitis after Hib vaccination [letter] Marsh MJ, et al. **Lancet** 1994 Sep 17;344(8925):829
Efficacy of Hib vaccine [letter] Teare EL, et al. **Lancet** 1994 Sep 17;344(8925):828-9
Efficacy of Hib vaccine [letter] Zielen S, et al. **Lancet** 1994 Sep 17;344(8925):828

HAIR COLOR

Premature graying of hair is a risk marker for osteopenia. Rosen CJ, et al. **J Clin Endocrinol Metab** 1994 Sep; 79(3):854-7

HALLUCINATIONS

Hearing voices [letter] Romme M, et al. **BMJ** 1994 Sep 10; 309(6955):670
Syncope and near-death experience [letter] Lempert T, et al. **Lancet** 1994 Sep 17;344(8925):829-30

HALLUX

The operative treatment of acquired hallux varus. Skalley TC, et al. **Clin Orthop** 1994 Sep;(306):183-91

HALOTHANE

Effects of halothane and isoflurane on ventilation and occlusion pressure. Canet J, et al. **Anesthesiology** 1994 Sep; 81(3):563-71
Effect of halothane on large-conductance calcium-dependent potassium channels in cerebrovascular smooth muscle cells of the rat. Hong Y, et al. **Anesthesiology** 1994 Sep;81(3):649-56
Interaction between halothane and the nonadrenergic, noncholinergic inhibitory system in porcine trachealis muscle. Lindeman KS, et al. **Anesthesiology** 1994 Sep; 81(3):641-8
Effects of halothane on surfactant biosynthesis by rat alveolar type II cells in primary culture. Molliex S, et al. **Anesthesiology** 1994 Sep;81(3):668-76
Direct myocardial effects of halothane and isoflurane. Comparison between adult and infant rabbits. Palmisano BW, et al. **Anesthesiology** 1994 Sep;81(3):718-29
Pulmonary vasoregulation by arginine vasopressin in conscious, halothane-anesthetized, and pentobarbital-anesthetized dogs with increased vasomotor tone. Trempy GA, et al. **Anesthesiology** 1994 Sep; 81(3):632-40

HAMARTOMA

Solomon's epidermal nevus syndrome (type: linear nevus sebaceus) and hypophosphatemic vitamin D-resistant rickets. Oranje AP, et al. **Arch Dermatol** 1994 Sep; 130(9):1167-71

HAND

Reliability of percutaneous intramuscular electrodes for upper extremity functional neuromuscular stimulation in adolescents with C5 tetraplegia. Smith BT, et al. **Arch Phys Med Rehabil** 1994 Sep;75(9):939-45
Palmar lipomas associated with compression of the median nerve. Babins DM, et al. **J Bone Joint Surg Am** 1994 Sep; 76(9):1360-2

HAND INJURIES

An unusual cause of hand trauma in the emergency department. Moradzadeh DS, et al. **Ann Emerg Med** 1994 Sep;24(3):526-9

HANTAVIRUS

Hantavirus: emergency department response to a disaster from an emerging pathogen [see comments] Brillman JC, et al. **Ann Emerg Med** 1994 Sep;24(3):429-36. Comment in: Ann Emerg Med 1994 Sep;24(3):512-4.
Hantavirus pulmonary syndrome: recognition and emergency department management [see comments] Dull SM, et al. **Ann Emerg Med** 1994 Sep;24(3):530-6. Comment in: Ann Emerg Med 1994 Sep;24(3):512-4.
Emergency department response to a disaster from an emerging pathogen [editorial; comment] Noji EK, et al. **Ann Emerg Med** 1994 Sep;24(3):512-4. Comment on: Ann Emerg Med 1994 Sep;24(3):429-36. Comment on: Ann Emerg Med 1994 Sep;24(3):530-6.
From the Centers for Disease Control and Prevention. Hantavirus pulmonary syndrome--northeastern United

States, 1994. **JAMA** 1994 Oct 5;272(13):997–8

HAPLOTYPES

Disease mechanisms in rheumatoid arthritis: gene dosage effect of HLA–DR haplotypes. Weyand CM, et al. **J Lab Clin Med** 1994 Sep;124(3):335–8 (14 ref.)

HAY FEVER

Soluble intracellular adhesion molecule 1 in bronchoalveolar lavage fluid of allergic subjects following segmental antigen challenge. Takahashi N, et al. **Am J Respir Crit Care Med** 1994 Sep;150(3):704–9

Bonsai: a new allergenic source [letter] Plebani M, et al. **J Allergy Clin Immunol** 1994 Sep;94(3 Pt 1):561

Biochemical properties of eosinophils and their preferential accumulation mechanism in nasal allergy. Terada N, et al. **J Allergy Clin Immunol** 1994 Sep;94(3 Pt 2):629–42 (48 ref.)

HEAD AND NECK NEOPLASMS

p53 gene mutations as markers of tumor spread in synchronous oral cancers. Koch WM, et al. **Arch Otolaryngol Head Neck Surg** 1994 Sep;120(9):943–7

An assessment of prognostic factors in soft–tissue sarcoma of the head and neck. Le Vay J, et al. **Arch Otolaryngol Head Neck Surg** 1994 Sep;120(9):981–6

Carotid artery resection for cancer of the head and neck. Meleca RJ, et al. **Arch Otolaryngol Head Neck Surg** 1994 Sep;120(9):974–8

Simultaneous interstitial radiotherapy with regional or free–flap reconstruction, following salvage surgery of recurrent head and neck carcinoma. Analysis of complications. Moscoso JF, et al. **Arch Otolaryngol Head Neck Surg** 1994 Sep;120(9):965–72

In vitro urokinase type plasminogen activator levels and total plasminogen activator activity in squamous cell carcinomas of the head and neck. Petruzzelli GJ, et al. **Arch Otolaryngol Head Neck Surg** 1994 Sep;120(9):989–92

Cisplatin as a radiation sensitizer in the treatment of advanced head and neck cancers. Results of a phase II study. Chougule PB, et al. **Cancer** 1994 Oct 1;74(7):1927–32

Synchronous and metachronous head and neck carcinomas. Schwartz LH, et al. **Cancer** 1994 Oct 1;74(7):1933–8 (20 ref.)

Efficacy of topical amoxicillin plus clavulanate/ticarcillin plus clavulanate and clindamycin in contaminated head and neck surgery: effect of antibiotic spectra and duration of therapy. Grandis JR, et al. **J Infect Dis** 1994 Sep; 170(3):729–32

Modification of the Conley incision for neck dissection. Lasaridis N, et al. **J Oral Maxillofac Surg** 1994 Oct; 52(10):1046–9

HEAD INJURIES

Cranial computed tomography scans in children after minimal head injury with loss of consciousness [see comments] Davis RL, et al. **Ann Emerg Med** 1994 Oct; 24(4):640–5. Comment in: Ann Emerg Med 1994 Oct;24(4):713–4.

CT for head trauma in children [editorial; comment] Hoffman JR. **Ann Emerg Med** 1994 Oct;24(4):713–4. Comment on: Ann Emerg Med 1994 Oct;24(4):640–5.

From the Centers for Disease Control and Prevention. Head injuries associated with motorcycle use—Wisconsin, 1991. **JAMA** 1994 Sep 21;272(11):845–6

Significance of elevated pancreatic enzymes in intracranial bleeding. Justice AD, et al. **South Med J** 1994 Sep; 87(9):889–93

HEAD INJURIES, CLOSED

Electrophysiologic assessment of intracerebral contusions in closed head injury. Konasiewicz SJ, et al. **J Trauma** 1994 Sep;37(3):370–4

HEAD PROTECTIVE DEVICES

Cycle helmets. Deter people from cycling [letter] Keatinge R. **BMJ** 1994 Aug 20–27;309(6953):541

Cycle helmets. Do not separate bicycles from motor vehicles [letter] Wachtel A. **BMJ** 1994 Aug 20–27;309(6953):541–2

From the Centers for Disease Control and Prevention. Head injuries associated with motorcycle use—Wisconsin, 1991. **JAMA** 1994 Sep 21;272(11):845–6

HEADACHE

Headache and cognitive dysfunctions in snorers. A cross–sectional study of 3323 men aged 54 to 74 years: the Copenhagen Male Study. Jennum P, et al. **Arch Neurol** 1994 Sep;51(9):937–42

HEALTH

Moderate drinking and health: report of an international symposium [see comments] Ashley MJ, et al. **Can Med Assoc J** 1994 Sep 15;151(6):809–28. Comment in: Can Med Assoc J 1994 Sep 15;151(6):748–9. **(Eng, Fre)**

Moderate drinking and health: proceedings of an international conference [editorial; comment] Jacyk WR. **Can Med Assoc J** 1994 Sep 15;151(6):748–9. Comment on: Can Med Assoc J 1994 Sep 15;151(6):809–28.

The interaction of age, symptoms, and survival status on physical and mental health of patients with cancer and their families. Kurtz ME, et al. **Cancer** 1994 Oct 1;74(7 Suppl):2071–8

Comparison of the health–related quality of life of extremely low birth weight children and a reference group of children at age eight years. Saigal S, et al. **J Pediatr** 1994 Sep; 125(3):418–25

HEALTH BEHAVIOR

Caring for unhealthy lifestyles [letter] Alibhai SM. **Can Med Assoc J** 1994 Sep 1;151(5):508–9; discussion 510–1

Caring for unhealthy lifestyles [letter] Clews AG. **Can Med Assoc J** 1994 Sep 1;151(5):509–10; discussion 510–1

Caring for unhealthy lifestyles [letter] Ghent CN, et al. **Can Med Assoc J** 1994 Sep 1;151(5):509; discussion 510–1

Caring for unhealthy lifestyles [letter] Harris JD. **Can Med Assoc J** 1994 Sep 1;151(5):510; discussion 510–1

Caring for unhealthy lifestyles [letter] Taylor MC. **Can Med Assoc J** 1994 Sep 1;151(5):508; discussion 510–1

HEALTH CARE COALITIONS

Physicians in health care management: 9. Strategic alliances and relationships between organizations. Leatt P, et al. **Can Med Assoc J** 1994 Sep 15;151(6):763–7

HEALTH CARE COSTS

The costs and financing of perinatal care in the United States. Long SH, et al. **Am J Public Health** 1994 Sep;84(9):1473–8

Estimating the costs of pregnancy–related care [editorial] McCormick MC, et al. **Am J Public Health** 1994 Sep; 84(9):1376–7

Evaluation of costs [letter] Silcock J, et al. **Lancet** 1994 Sep 10;344(8924):755–6

HEALTH CARE RATIONING

Equity in health care [letter] Mays N, et al. **BMJ** 1994 Sep 10;309(6955):673

Caring for unhealthy lifestyles [letter] Alibhai SM. **Can Med Assoc J** 1994 Sep 1;151(5):508–9; discussion 510–1

Caring for unhealthy lifestyles [letter] Clews AG. **Can Med Assoc J** 1994 Sep 1;151(5):509–10; discussion 510–1

Caring for unhealthy lifestyles [letter] Ghent CN, et al. **Can Med Assoc J** 1994 Sep 1;151(5):509; discussion 510–1

Caring for unhealthy lifestyles [letter] Harris JD. **Can Med Assoc J** 1994 Sep 1;151(5):510; discussion 510–1

Caring for unhealthy lifestyles [letter] Taylor MC. **Can Med Assoc J** 1994 Sep 1;151(5):508; discussion 510–1

Clinical decision making: from theory to practice. Rationing resources while improving quality. How to get more for less. Eddy DM. **JAMA** 1994 Sep 14;272(10):817–24

Waiting times for knee–replacement surgery in the United States and Ontario [see comments] Coyte PC, et al. **N Engl J Med** 1994 Oct 20;331(16):1068–71. Comment in: N Engl J Med 1994 Oct 20;331(16):1089–91.

Rationing medical care—a comparative perspective [editorial; comment] Schroeder SA. **N Engl J Med** 1994 Oct 20;331(16):1089–91. Comment on: N Engl J Med 1994 Oct 20;331(16):1063–7. Comment on: N Engl J Med 1994 Oct 20;331(16):1068–71.

Availability and appropriateness of allogeneic bone marrow transplantation for chronic myeloid leukemia in 10 countries [see comments] Silberman G, et al. **N Engl J Med** 1994 Oct 20;331(16):1063–7. Comment in: N Engl J Med 1994 Oct 20;331(16):1089–91.

HEALTH CARE REFORM

Project 3000 by 2000 and health care reform. Cohen JJ. **Acad Med** 1994 Sep;69(9):728

Confronting the realities of a radiologist's life: a primer on survival in the managed health care market. Bramson RT, et al. **AJR Am J Roentgenol** 1994 Oct;163(4):783–7

Factors affecting the future numbers of diagnostic radiologists. Smith WL. **AJR Am J Roentgenol** 1994 Oct; 163(4):777–9; discussion 781–2

President's address, 1994: nutrition, politics, and health care reform. Rivlin RS. **Am J Clin Nutr** 1994 Oct;60(4):612–4

Closing the school health safety net [editorial] Joel LA. **Am J Nurs** 1994 Sep;94(9):7

Patients' rights after health care reform: who decides what is medically necessary? Mariner WK. **Am J Public Health** 1994 Sep;84(9):1515–20

An outsider's view of the NHS reforms [editorial] Bloor K, et al. **BMJ** 1994 Aug 6;309(6951):352–3

Where now for the NHS reforms? [editorial; comment] Ham C. **BMJ** 1994 Aug 6;309(6951):351–2. Comment on: BMJ 1994 Aug 6;309(6951):357–8.

Preoperative PTs, PTTs, cost–effectiveness, and health care reform. Radical changes that make good sense [editorial; comment] Kitchens CS. **Chest** 1994 Sep;106(3):661–2. Comment on: Chest 1994 Sep;106(3):703–5.

Health care reform. A threat to research and education in the academic health center [editorial] Katz AM. **Circulation** 1994 Sep;90(3):1572

How the politics of health care delivery are confusing the issue of health care reform [news] Tower EC, et al. **Circulation** 1994 Sep;90(3):1115–7

Healthcare 'reform': deep cuts likely for Medicare providers. Gatty B. **Geriatrics** 1994 Sep;49(9):54–6

It's a start. Senate gets reform train rolling [news] Blankenau R. **Hosp Health Netw** 1994 Sep 5;68(17):14–5

The campaign theme—choice [editorial] Ullyot DJ. **J Am Coll Cardiol** 1994 Sep;24(3):841–2

Data shows medical nutrition therapy is cost–effective [letter] Folkman JW. **J Am Diet Assoc** 1994 Sep;94(9):966, 968

Ethical issues in health care system reform. The provision of adequate health care. Council on Ethical and Judicial Affairs, American Medical Association. **JAMA** 1994 Oct 5;272(13):1056–62

Eleven worthy aims for clinical leadership of health system reform. Berwick DM. **JAMA** 1994 Sep 14;272(10):797–802

Reimbursing physicians and hospitals. Bodenheimer T, et al. **JAMA** 1994 Sep 28;272(12):971–7

Hindsight and new data converge on drug policy [news] Cotton P. **JAMA** 1994 Oct 5;272(13):992–3

From the Institute of Medicine. McNerney WJ, et al. **JAMA** 1994 Sep 28;272(12):913

A better–quality alternative. Single–payer national health system reform. Physicians for a National Health Program Quality of Care Working Group. Schiff GD, et al. **JAMA** 1994 Sep 14;272(10):803–8

Consuming health care [editorial] **Lancet** 1994 Sep 17; 344(8925):763–5

The real lessons from Plymouth, Burnley, Brighton... [editorial] **Lancet** 1994 Sep 24;344(8926):831–2

Health reform no longer a hot issue [news] Greenberg DS. **Lancet** 1994 Sep 17;344(8925):807

Saving remnants of health–care reform [news] Greenberg DS. **Lancet** 1994 Sep 3;344(8923):673

Health–care reform in the USA [letter] Meyers A. **Lancet** 1994 Sep 3;344(8923):689–90

Health care reform and graduate medical education [letter] Rawls L, et al. **N Engl J Med** 1994 Sep 29;331(13):879–80

Can a managed care market work? It's time for physicians to 'get real'. Berenson RA. **Postgrad Med** 1994 Sep 15; 96(4):55–7

Will the quality of US healthcare survive? A physician's perspective. Bronow R. **Postgrad Med** 1994 Sep 15; 96(4):61–3

The dangers of compromise [letter] Epperson WJ. **Postgrad Med** 1994 Sep 15;96(4):22

Real issues of healthcare reform [letter] Gleason SC. **Postgrad Med** 1994 Sep 1;96(3):24

Medicare sends doctor 1–cent check! [editorial] Griffin GC. **Postgrad Med** 1994 Sep 1;96(3):15–7

Consensus? Maybe—but fast deal making could cause a disaster [editorial] Griffin GC. **Postgrad Med** 1994 Sep 15; 96(4):11–2, 14

Healthcare for everyone, but how? Two policy experts debate problems and solutions [interview by Glen C. Griffin] Moon M, et al. **Postgrad Med** 1994 Sep 15; 96(4):31–4, 39–42

Health care and technology. Friedenberg RM. **Radiology** 1994 Oct;193(1):35A–36A

HEALTH EDUCATION

How effective is drug abuse resistance education? A meta–analysis of Project DARE outcome evaluations. Ennett ST, et al. **Am J Public Health** 1994 Sep; 84(9):1394–401

Community education for cardiovascular disease prevention: risk factor changes in the Minnesota Heart Health Program. Luepker RV, et al. **Am J Public Health** 1994 Sep; 84(9):1383–93

Effects of vaccine information pamphlets on parents' attitudes. Lieu TA, et al. **Arch Pediatr Adolesc Med** 1994 Sep;148(9):921–5

Health communications to older Americans as a special population. The National Cancer Institute's consumer–based approach. Sutton SM, et al. **Cancer** 1994 Oct 1;74(7 Suppl):2194–9

Smoking cessation messages [comment] Newton W. **J Fam Pract** 1994 Sep;39(3):290–1. Comment on: J Fam Pract 1994 Sep;39(3):262–70.

The effects of computer–tailored smoking cessation messages in family practice settings [see comments] Strecher VJ, et al. **J Fam Pract** 1994 Sep;39(3):262–70. Comment in: J Fam Pract 1994 Sep;39(3):290–1.

US sticks head in the sand on AIDS prevention [news] Cotton P. **JAMA** 1994 Sep 14;272(10):756–7

A multifactorial intervention to reduce the risk of falling among elderly people living in the community [see comments] Tinetti ME, et al. **N Engl J Med** 1994 Sep 29; 331(13):821–7. Comment in: N Engl J Med 1994 Sep 29;331(13):872–3.

HEALTH EXPENDITURES

State family planning and abortion expenditures: their effect on public health. Meier KJ, et al. **Am J Public Health** 1994 Sep;84(9):1468–72

From the Centers for Disease Control and Prevention. Medical–care spending—United States. **JAMA** 1994 Sep 14;272(10):764

HEALTH FACILITIES, PROPRIETARY

Alberta's private MRI clinics one sign of move away from cash-free medical care. Brooks J. **Can Med Assoc J** 1994 Sep 1;151(5):647-8
Province's former health minister brings private-sector MRI to BC. Moran T. **Can Med Assoc J** 1994 Sep 1;151(5):645-6
Proposal to merge private eye clinic, charity causes heated debate in Alberta. Waters G. **Can Med Assoc J** 1994 Sep 1;151(5):649-50

HEALTH MAINTENANCE ORGANIZATIONS

Untreated anxiety among adult primary care patients in a Health Maintenance Organization. Fifer SK, et al. **Arch Gen Psychiatry** 1994 Sep;51(9):740-50
Should HMOs have access to GME funding? No [see comments] Dickler R. **Hosp Health Netw** 1994 Sep 5; 68(17):8. Comment in: Hosp Health Netw 1994 Sep 5;68(17):8.
Should HMOs have access to GME funding? Yes [comment] Schaller C. **Hosp Health Netw** 1994 Sep 5;68(17):8. Comment on: Hosp Health Netw 1994 Sep 5;68(17):8.
The case for case-mix adjustment in practice profiling. When good apples look bad. Salem-Schatz S, et al. **JAMA** 1994 Sep 21;272(11):871-4

HEALTH MANPOWER

Rural health care in Canada and Australia [letter] Silver MD. **Can Med Assoc J** 1994 Sep 1;151(5):512

HEALTH PERSONNEL

ACLS training [letter] Todd KH. **Ann Emerg Med** 1994 Oct; 24(4):757-8
Occupational exposure and pulmonary function in health care workers in an aerosol pentamidine clinic [letter] McIvor RA, et al. **Chest** 1994 Sep;106(3):980-1

HEALTH POLICY

The role of the NIH's office of research on women's health. Pinn VW. **Acad Med** 1994 Sep;69(9):698-702
Preparing future physicians as health policy leaders: the AMSA Washington Health Policy Fellowship Program. Seifer S, et al. **Acad Med** 1994 May;69(5):410
Towards a knowledge based health service [editorial] Smith R. **BMJ** 1994 Jul 23;309(6949):217-8
Rural health care in Canada and Australia [letter] Craig M. **Can Med Assoc J** 1994 Sep 1;151(5):512, 515
Health care policies affecting the treatment of patients with cancer and cancer research. Mortenson LE. **Cancer** 1994 Oct 1;74(7 Suppl):2204-7

HEALTH PRIORITIES

Diabetes mellitus—a priority health care issue for women. Tinker LF. **J Am Diet Assoc** 1994 Sep;94(9):976-85 (102 ref.)

HEALTH PROMOTION

The campaign theme—choice [editorial] Ullyot DJ. **J Am Coll Cardiol** 1994 Sep;24(3):841-2
Health promotion under fire [letter] Lawrenson RA. **Lancet** 1994 Sep 24;344(8926):891
Health promotion under fire [letter] McLaren DS. **Lancet** 1994 Sep 24;344(8926):890
Health promotion under fire [letter] McPherson K. **Lancet** 1994 Sep 24;344(8926):890-1

HEALTH SERVICES

Physicians in health care management: 9. Strategic alliances and relationships between organizations. Leatt P, et al. **Can Med Assoc J** 1994 Sep 15;151(6):763-7
Communal moral experience as the starting point for research in health care ethics. Ray MA. **Nurs Outlook** 1994 May-Jun;42(3):104-9 (60 ref.)

HEALTH SERVICES ACCESSIBILITY

Variation in coverage by ethnic group of neonatal (Guthrie) screening programme in south London. Streetly A, et al. **BMJ** 1994 Aug 6;309(6951):372-4
Strategies to overcome barriers to early detection of cancer among older adults. Rubenstein L. **Cancer** 1994 Oct 1;74(7 Suppl):2190-3
Ethical issues in health care system reform. The provision of adequate health care. Council on Ethical and Judicial Affairs, American Medical Association. **JAMA** 1994 Oct 5;272(13):1056-62
A piece of my mind. Until the peppers. Paulshock BZ. **JAMA** 1994 Sep 21;272(11):836
Access of Medicaid recipients to outpatient care [letter] Pipas JE. **N Engl J Med** 1994 Sep 29;331(13):878

HEALTH SERVICES FOR THE AGED

Health needs of elderly people [letter] Aspray TJ. **BMJ** 1994 Aug 6;309(6951):412
Screening for breast cancer. Screen women over 65 [letter] Sutton GC, et al. **BMJ** 1994 Sep 10;309(6955):664
A multifactorial intervention to reduce the risk of falling among elderly people living in the community [see comments] Tinetti ME, et al. **N Engl J Med** 1994 Sep 29; 331(13):821-7. Comment in: N Engl J Med 1994 Sep 29;331(13):872-3.
Ethics of care in caring for the elderly. Knight JA. **South Med J** 1994 Sep;87(9):909-17 (36 ref.)

HEALTH SERVICES NEEDS AND DEMAND

Rural health care in Canada and Australia [letter] Silver MD. **Can Med Assoc J** 1994 Sep 1;151(5):512

HEALTH SERVICES RESEARCH

Health needs of elderly people [letter] Aspray TJ. **BMJ** 1994 Aug 6;309(6951):412
Communal moral experience as the starting point for research in health care ethics. Ray MA. **Nurs Outlook** 1994 May-Jun;42(3):104-9 (60 ref.)

HEALTH STATUS

The perinatal and infant health status of Native Hawaiians. Kieffer EC, et al. **Am J Public Health** 1994 Sep; 84(9):1501-4
The impact of age, treatment, and symptoms on the physical and mental health of cancer patients. A longitudinal perspective. Given CW, et al. **Cancer** 1994 Oct 1;74(7 Suppl):2128-38
Comprehensive assessment of the health status of extremely low birth weight children at eight years of age: comparison with a reference group. Saigal S, et al. **J Pediatr** 1994 Sep; 125(3):411-7
Absolute effects of relative poverty [letter] Charlton BG. **Lancet** 1994 Sep 10;344(8924):755

HEALTH STATUS INDICATORS

Using a standardized patient to teach health appraisal in a problem-based format. Heaton CJ, et al. **Acad Med** 1994 May;69(5):415-6

HEART

False-positive diagnoses of reversible inferior wall defects on 201Tl-SPECT images. Van Heertum RL, et al. **AJR Am J Roentgenol** 1994 Sep;163(3):740-1
Acute effects of 17 beta-estradiol on the rat heart. Eckstein N, et al. **Am J Obstet Gynecol** 1994 Sep;171(3):844-8
Rapid estimation of left ventricular contractility from end-systolic relations by echocardiographic automated border detection and femoral arterial pressure. Gorcsan J 3rd, et al. **Anesthesiology** 1994 Sep;81(3):553-62; discussion 27A
Direct myocardial effects of halothane and isoflurane. Comparison between adult and infant rabbits. Palmisano BW, et al. **Anesthesiology** 1994 Sep;81(3):718-29
Asymptomatic ischaemia during daily life in stable coronary disease: relevant or redundant? Mulcahy D, et al. **Br Heart J** 1994 Jul;72(1):5-8 (26 ref.)
Short communication: venous uptake of 99Tcm-MIBI during resting cardiac imaging: incidence and the effect of using a flush. Bearcroft P, et al. **Br J Radiol** 1994 Aug; 67(800):827-9
Possible role of supernormal atrial conduction in the genesis of atrial fibrillation in patients with idiopathic paroxysmal atrial fibrillation. Centurion OA, et al. **Chest** 1994 Sep; 106(3):842-7
Greenfield inferior vena cava filter dislodged during central venous catheter placement. Marelich GP, et al. **Chest** 1994 Sep;106(3):957-9 (6 ref.)
Cellular mechanisms of captopril-induced matrix remodeling in Syrian hamster cardiomyopathy. Davison G, et al. **Circulation** 1994 Sep;90(3):1334-42
Left ventricular wall thickness and regional systolic function in patients with hypertrophic cardiomyopathy. A three-dimensional tagged magnetic resonance imaging study. Dong SJ, et al. **Circulation** 1994 Sep;90(3):1200-9
Decrease in myocardial ryanodine receptors and altered excitation-contraction coupling early in the development of heart failure. Vatner DE, et al. **Circulation** 1994 Sep; 90(3):1423-30
Age-related changes in beta-adrenergic neuroeffector systems in the human heart. White M, et al. **Circulation** 1994 Sep;90(3):1225-38
Myocardium at risk and infarct size after thrombolytic therapy for acute myocardial infarction: implications for the design of randomized trials of acute intervention. Gibbons RJ, et al. **J Am Coll Cardiol** 1994 Sep;24(3):616-23
Influence of anatomic correction for transposition of the great arteries on myocardial perfusion: radionuclide imaging with technetium-99m 2-methoxy isobutyl isonitrile [see comments] Hayes AM, et al. **J Am Coll Cardiol** 1994 Sep; 24(3):769-77. Comment in: J Am Coll Cardiol 1994 Sep;24(3):778-9.
Attenuation of coronary flow reserve and myocardial function after temporary subtotal coronary artery occlusion and increased myocardial oxygen demand in dogs. Nichols WW, et al. **J Am Coll Cardiol** 1994 Sep;24(3):795-803
Dobutamine stress echocardiography predicts reversible dysfunction and quantitates the extent of irreversibly damaged myocardium after reperfusion of anterior myocardial infarction. Watada H, et al. **J Am Coll Cardiol** 1994 Sep;24(3):624-30

HEART ANEURYSM

Right ventricular outflow tract ventricular tachycardia associated with an aneurysmal malformation: use of transesophageal echocardiography during low-energy, direct-current ablation. Gill JS, et al. **Am Heart J** 1994 Sep;128(3):620-3
Intracardiac ultrasound measurement of volumes and ejection fraction in normal, infarcted, and aneurysmal left ventricles using a 10-MHz ultrasound catheter. Chen C, et al. **Circulation** 1994 Sep;90(3):1481-91

HEART ARREST

ACLS training [letter] Todd KH. **Ann Emerg Med** 1994 Oct; 24(4):757-8
Survival after in-hospital cardiopulmonary arrest of noncritically ill patients. A prospective study. Berger R, et al. **Chest** 1994 Sep;106(3):872-9

HEART ARREST, INDUCED

Transesophageal echocardiographic identification of persistent left superior vena cava: retrograde administration of cardioplegia during cardiac surgery. Roberts WA, et al. **Anesthesiology** 1994 Sep;81(3):760-2
Pretreatment with the adenosine triphosphate-sensitive potassium channel opener nicorandil and improved myocardial protection during high-potassium cardioplegic hypoxia. Sugimoto S, et al. **J Thorac Cardiovasc Surg** 1994 Sep;108(3):455-66

HEART, ARTIFICIAL

The Cleveland Clinic-Nimbus total artificial heart. In vivo hemodynamic performance in calves and preclinical studies. McCarthy PM, et al. **J Thorac Cardiovasc Surg** 1994 Sep;108(3):420-8
The Cleveland Clinic-Nimbus total artificial heart. Design and in vitro function. Massiello A, et al. **J Thorac Cardiovasc Surg** 1994 Sep;108(3):412-9

HEART-ASSIST DEVICES

Noncardiac operations in patients supported with mechanical circulatory support devices. Votapka TV, et al. **J Am Coll Surg** 1994 Sep;179(3):318-20
The effects of left heart assist on right ventricular muscle mechanics and ventricular coupling in the injured heart. Fujita K, et al. **J Thorac Cardiovasc Surg** 1994 Sep; 108(3):477-86

HEART ATRIUM

Sustained atrial tachycardia in adult patients. Electrophysiological characteristics, pharmacological response, possible mechanisms, and effects of radiofrequency ablation [see comments] Chen SA, et al. **Circulation** 1994 Sep;90(3):1262-78. Comment in: Circulation 1994 Sep;90(3):1576-7.
Prognostic implications of left atrial spontaneous echo contrast in nonvalvular atrial fibrillation. Leung DY, et al. **J Am Coll Cardiol** 1994 Sep;24(3):755-62
Surgical procedure for the cure of atrioventricular junctional ("AV node") reentrant tachycardia: anatomic and electrophysiologic effects of dissection of the anterior atrionodal connections in a canine model. McGuire MA, et al. **J Am Coll Cardiol** 1994 Sep;24(3):784-94

HEART BLOCK

Long-term survival after pacemaker implantation for heart block in patients > or = 65 years. Shen WK, et al. **Am J Cardiol** 1994 Sep 15;74(6):560-4

HEART CATHETERIZATION

Pseudoaneurysm of the femoral artery after cardiac catheterisation: diagnosis and treatment by manual compression guided by Doppler colour flow imaging. Currie P, et al. **Br Heart J** 1994 Jul;72(1):80-4
Cardiac angiography without cine film: erecting a "Tower of Babel" in the cardiac catheterization laboratory. American College of Cardiology Cardiac Catheterization Committee. **J Am Coll Cardiol** 1994 Sep;24(3):834-7
Does more intensive treatment of acute myocardial infarction in the elderly reduce mortality? Analysis using instrumental variables [see comments] McClellan M, et al. **JAMA** 1994 Sep 21;272(11):859-66. Comment in: JAMA 1994 Sep 21;272(11):891-3.

HEART CONDUCTION SYSTEM

Optical mapping of repolarization and refractoriness from intact hearts. Efimov IR, et al. **Circulation** 1994 Sep; 90(3):1469-80

Efferent sympathetic and vagal innervation of the canine right ventricle. Ito M, et al. **Circulation** 1994 Sep; 90(3):1459–68

Antidromic tachycardia utilizing decremental, latent accessory atrioventricular fibers: differentiation from adenosine-sensitive ventricular tachycardia. Goldberger JJ, et al. **J Am Coll Cardiol** 1994 Sep;24(3):732–8

Surgical procedure for the cure of atrioventricular junctional ("AV node") reentrant tachycardia: anatomic and electrophysiologic effects of dissection of the anterior atrionodal connections in a canine model. McGuire MA, et al. **J Am Coll Cardiol** 1994 Sep;24(3):784–94

HEART DEFECTS, CONGENITAL

Stenting of the ductus arteriosus in hypoplastic left heart syndrome as an ambulatory bridge to cardiac transplantation. Slack MC, et al. **Am J Cardiol** 1994 Sep 15;74(6):636–7

Prolonged survival in a patient with a single ventricle without pulmonary stenosis. Koito H, et al. **Chest** 1994 Sep; 106(3):971–2 (7 ref.)

Use of ATP-MgCl2 in the evaluation and treatment of children with pulmonary hypertension secondary to congenital heart defects. Brook MM, et al. **Circulation** 1994 Sep;90(3):1287–93

Helen Brooke Taussig. Neill CA. **J Pediatr** 1994 Sep; 125(3):499–502

Evaluation of left ventricular mass in children with left-sided congenital diaphragmatic hernia. Schwartz SM, et al. **J Pediatr** 1994 Sep;125(3):447–51

Aprotinin in children undergoing correction of congenital heart defects. A double-blind pilot study. Herynkopf F, et al. **J Thorac Cardiovasc Surg** 1994 Sep;108(3):517–21

Very-low-dose inhaled nitric oxide: a selective pulmonary vasodilator after operations for congenital heart disease. Miller OI, et al. **J Thorac Cardiovasc Surg** 1994 Sep; 108(3):487–94

HEART DISEASES

"In the absence of structural heart disease...." What is it, and why does it matter in antiarrhythmic drug therapy? [editorial] Reiffel JA, et al. **Am Heart J** 1994 Sep; 128(3):626–9

Aorta to right atrium fistula with congestive heart failure resulting from a patent Cabrol shunt after repair of aortic dissection. Rosero H, et al. **Am Heart J** 1994 Sep; 128(3):608–9

Intracardiac thrombosis and antiphospholipid antibodies: a case report and review of the literature. Baum RA, et al. **South Med J** 1994 Sep;87(9):928–32 (29 ref.)

HEART FAILURE, CONGESTIVE

First-dose effects of enalapril 2.5 mg and captopril 6.25 mg in patients with heart failure: a double-blind, randomized, multicenter study. The Enalapril-Captopril Investigators. Lang RM, et al. **Am Heart J** 1994 Sep;128(3):551–6

Clinical relevance and management of the major electrolyte abnormalities in congestive heart failure: hyponatremia, hypokalemia, and hypomagnesemia. Leier CV, et al. **Am Heart J** 1994 Sep;128(3):564–74 (95 ref.)

Aorta to right atrium fistula with congestive heart failure resulting from a patent Cabrol shunt after repair of aortic dissection. Rosero H, et al. **Am Heart J** 1994 Sep; 128(3):608–9

Comparison of the hemodynamic responses to molsidomine and isosorbide dinitrate in congestive heart failure. Unger P, et al. **Am Heart J** 1994 Sep;128(3):557–63

Diuretic treatment for the sodium retention of congestive heart failure. Cody RJ, et al. **Arch Intern Med** 1994 Sep 12;154(17):1905–14 (79 ref.)

Heart failure and noncompliance in the elderly [letter] Ghali JK. **Arch Intern Med** 1994 Sep 26;154(18):2109–10

Enhanced basal nitric oxide production in heart failure [letter] Calver A. **Lancet** 1994 Sep 24;344(8926):887–8

Enhanced basal nitric oxide production in heart failure [letter] Webb DJ, et al. **Lancet** 1994 Sep 24;344(8926):887; discussion 888

HEART NEOPLASMS

Myxoma and myocardial infarction [letter] Rogers WR. **Arch Intern Med** 1994 Sep 12;154(17):1994

Occult cardiac metastatic tumor. Haddad-Laclé J, et al. **J Fam Pract** 1994 Sep;39(3):287–9

HEART RATE

Evidence for direct local effect of angiotensin in vascular hypertrophy. In vivo gene transfer of angiotensin converting enzyme. Morishita R, et al. **J Clin Invest** 1994 Sep;94(3):978–84

A comparison of oxygen consumption during walking between children with and without below-knee amputations. Herbert LM, et al. **Phys Ther** 1994 Oct; 74(10):943–50

Interrater reliability of craniosacral rate measurements and their relationship with subjects' and examiners' heart and respiratory rate measurements. Wirth-Pattullo V, et al. **Phys Ther** 1994 Oct;74(10):908–16; discussion 917–20

HEART RUPTURE, POST-INFARCTION

Effect of nitrates on the frequency of left ventricular free wall rupture complicating acute myocardial infarction: a case-controlled study. Pollak H, et al. **Am Heart J** 1994 Sep;128(3):466–71

Hyalin degeneration. Present in heart infarction & implicated in pathogenesis of heart rupture [letter] Beranek JT. **Chest** 1994 Sep;106(3):981

HEART SEPTAL DEFECTS, ATRIAL

Comparison of transesophageal and transthoracic echocardiography with contrast and color flow Doppler in the detection of patent foramen ovale. Belkin RN, et al. **Am Heart J** 1994 Sep;128(3):520–5

Evidence that patent foramen ovale is not a risk factor for cerebral ischemia in the elderly. Jones EF, et al. **Am J Cardiol** 1994 Sep 15;74(6):596–9

HEART SEPTUM

Comparison of diastolic left ventricular filling and cardiac dysrhythmias in hypertensive patients with and without isolated septal hypertrophy. Nunez BD, et al. **Am J Cardiol** 1994 Sep 15;74(6):585–9

HEART SURGERY

Heparin-protamine mismatch. A controllable factor in bleeding after open heart surgery. DeLaria GA, et al. **Arch Surg** 1994 Sep;129(9):944–50; discussion 950–1

Indications and timing for the bidirectional Glenn shunt versus the fenestrated Fontan circulation. Jonas RA. **J Thorac Cardiovasc Surg** 1994 Sep;108(3):522–4

Hyperbilirubinemia after cardiac operation. Incidence, risk factors, and clinical significance. Wang MJ, et al. **J Thorac Cardiovasc Surg** 1994 Sep;108(3):429–36

Ernst Jeger: a forgotten pioneer in cardiovascular surgery. Nunn DB, et al. **Surgery** 1994 Sep;116(3):569–75

HEART TRANSPLANTATION

Normalization of the norepinephrine kinetic response to orthostatic stress after cardiac transplantation. Baily RG, et al. **Am J Cardiol** 1994 Sep 15;74(6):624–5

Correlation between long-chain acylcarnitine in serum and myocardium after heart transplantation in humans. Olbrich HG, et al. **Am J Clin Nutr** 1994 Sep;60(3):414–7

Neurologic complications of pediatric heart transplantation. Lynch BJ, et al. **Arch Pediatr Adolesc Med** 1994 Sep; 148(9):973–9

The immunosuppressant rapamycin blocks in vitro responses to hematopoietic cytokines and inhibits recovering but not steady-state hematopoiesis in vivo. Quesniaux VF, et al. **Blood** 1994 Sep 1;84(5):1543–52

Late complications after cardiac transplantation. Madden BP. **Br Heart J** 1994 Jul;72(1):89–91

Cardiac transplantation and aspergillosis [clinical conference] Massin EK, et al. **Circulation** 1994 Sep;90(3):1552–6

Avascular necrosis of bone after cardiac transplantation. Prevalence and relationship to administration and dosage of steroids. Bradbury G, et al. **J Bone Joint Surg Am** 1994 Sep;76(9):1385–8

Modification of alternative messenger RNA splicing of fibroblast growth factor receptors in human cardiac allografts during rejection. Zhao XM, et al. **J Clin Invest** 1994 Sep;94(3):992–1003

Rapamycin inhibits production of cytotoxic but not noncytotoxic antibodies and preferentially activates T helper 2 cells that mediate long-term survival of heart allografts in rats. Ferraresso M, et al. **J Immunol** 1994 Oct 1;153(7):3307–18

HEART VALVE PROSTHESIS

Pure mitral regurgitation associated with a malfunctioning congenitally bicuspid aortic valve necessitating combined mitral and aortic valve replacement. Fernicola DJ, et al. **Am J Cardiol** 1994 Sep 15;74(6):619–24

Hancock II porcine bioprosthesis: excellent durability at intermediate-term follow-up. Bortolotti U, et al. **J Am Coll Cardiol** 1994 Sep;24(3):676–82

HEART VENTRICLE

Assessment of cardiac volumes and left ventricular mass by cine computed tomography before and after mitral balloon commissurotomy. Grover-McKay M, et al. **Am Heart J** 1994 Sep;128(3):533–9

Dispersion of ventricular repolarization and arrhythmic cardiac death in coronary artery disease. Zareba W, et al. **Am J Cardiol** 1994 Sep 15;74(6):550–3

Indications and timing for the bidirectional Glenn shunt versus the fenestrated Fontan circulation. Jonas RA. **J Thorac Cardiovasc Surg** 1994 Sep;108(3):522–4

HEAT

ABC of sports medicine. Temperature and performance—II: Heat. Lloyd EL. **BMJ** 1994 Sep 3;309(6954):587–9 (0 ref.)

HEATING

Tap water scalds in New Zealand [letter] Waller AE, et al. **Am J Public Health** 1994 Sep;84(9):1524

Air cleaners: a review. Fox RW. **J Allergy Clin Immunol** 1994 Aug;94(2 Pt 2):413–6 (11 ref.)

HEEL

Plantar heel pain [letter] Howells RJ. **J Bone Joint Surg Br** 1994 Sep;76(5):850

HELA CELLS

Characteristics of the Ca2+ spike and oscillations induced by different doses of thyrotropin-releasing hormone (TRH) in individual pituitary cells and nonexcitable cells transfected with TRH receptor complementary deoxyribonucleic acid. Nelson EJ, et al. **Endocrinology** 1994 Sep;135(3):1084–92

HELICOBACTER INFECTIONS

Helicobacter pylori: the missing link in perspective. Hopkins RJ, et al. **Am J Med** 1994 Sep;97(3):265–77 (127 ref.)

Primary antral gastritis in young American children. Low prevalence of Helicobacter pylori infections. Snyder JD, et al. **Dig Dis Sci** 1994 Sep;39(9):1859–63

The acquisition of Helicobacter pylori infection: good news for Western societies? Kapadia CR. **Gastroenterology** 1994 Sep;107(3):899–900

Hepatitis A and evidence against the community dissemination of Helicobacter pylori via feces. Hazell SL, et al. **J Infect Dis** 1994 Sep;170(3):686–9

Helicobacter pylori infection and coronary heart disease [letter] Miragliotta G, et al. **Lancet** 1994 Sep 10; 344(8924):751

HELICOBACTER PYLORI

Helicobacter pylori: the missing link in perspective. Hopkins RJ, et al. **Am J Med** 1994 Sep;97(3):265–77 (127 ref.)

Primary antral gastritis in young American children. Low prevalence of Helicobacter pylori infections. Snyder JD, et al. **Dig Dis Sci** 1994 Sep;39(9):1859–63

The acquisition of Helicobacter pylori infection: good news for Western societies? Kapadia CR. **Gastroenterology** 1994 Sep;107(3):899–900

The proton pump inhibitor omeprazole inhibits acid survival of Helicobacter pylori by a urease-independent mechanism. McGowan CC, et al. **Gastroenterology** 1994 Sep; 107(3):738–43

Ultrastructural study of two patterns in the interaction of Helicobacter pylori with neutrophils. Rautelin H, et al. **J Clin Pathol** 1994 Jul;47(7):667–9

Hepatitis A and evidence against the community dissemination of Helicobacter pylori via feces. Hazell SL, et al. **J Infect Dis** 1994 Sep;170(3):686–9

Helicobacter pylori infection and coronary heart disease [letter] Miragliotta G, et al. **Lancet** 1994 Sep 10; 344(8924):751

HELLP SYNDROME

The intrapartum platelet count in patients with HELLP (hemolysis, elevated liver enzymes, and low platelets) syndrome: is it predictive of later hemorrhagic complications? Roberts WE, et al. **Am J Obstet Gynecol** 1994 Sep;171(3):799–804

HEMAGGLUTINATION TESTS

Hemagglutination assays for the diagnosis and prevention of IgA anaphylactic transfusion reactions. Sandler SG, et al. **Blood** 1994 Sep 15;84(6):2031–5

HEMAGGLUTININS

Antibodies to filamentous hemagglutinin of Bordetella pertussis and protection against whooping cough in schoolchildren. He Q, et al. **J Infect Dis** 1994 Sep; 170(3):705–8

HEMANGIOMA

Splenic epithelioid hemangioma: MR findings [letter] Vilanova JC, et al. **AJR Am J Roentgenol** 1994 Sep; 163(3):747–8

Right facial mass [clinical conference] Addante RR, et al. **J Oral Maxillofac Surg** 1994 Oct;52(10):1061–5

Hepatic hemangiomas and malignant tumors: improved differentiation with heavily T2-weighted conventional spin-echo MR imaging. McFarland EG, et al. **Radiology** 1994 Oct;193(1):43–7

HEMANGIOMA, CAVERNOUS

Acetabular protrusion secondary to pelvic hemangioma. A case report and review of the literature. Rao SB, et al. **Clin Orthop** 1994 Sep;(306):209–12 (22 ref.)

Hepatic metastases and cavernous hemangiomas: distinction with standard- and triple-dose gadoteridol-enhanced MR imaging. Mitchell DG, et al. **Radiology** 1994 Oct;

193(1):49-57

HEMANGIOSARCOMA

Epithelioid angiosarcoma of the uterus arising in a leiomyoma with associated ovarian and tubal angiomatosis [letter] Drachenberg CB, et al. **Am J Clin Pathol** 1994 Sep; 102(3):388-9

Angiomatoid carcinoma and 'angiosarcoma' of the thyroid gland. A spectrum of endothelial differentiation. Mills SE, et al. **Am J Clin Pathol** 1994 Sep;102(3):322-30

Angiosarcoma of the extremity: preoperative evaluation with CT, MRI, ultrasonography, and angiography. Flickinger FW, et al. **South Med J** 1994 Sep;87(9):924-7

HEMATOLOGIC DISEASES

Hematologic abnormalities in Fanconi anemia: an International Fanconi Anemia Registry study. Butturini A, et al. **Blood** 1994 Sep 1;84(5):1650-5

HEMATOLOGY

Field evaluation of the NOVA Celltrak 12 hematology analyzer. Johnson CL, et al. **Am J Clin Pathol** 1994 Sep; 102(3):306-9

HEMATOMA

Ultrasound imaging of soft-tissue masses in the extremities [editorial] Johnstone AJ, et al. **J Bone Joint Surg Br** 1994 Sep;76(5):688-9

HEMATOPOIESIS

Expression of axl, a transforming receptor tyrosine kinase, in normal and malignant hematopoiesis. Neubauer A, et al. **Blood** 1994 Sep 15;84(6):1931-41

The immunosuppressant rapamycin blocks in vitro responses to hematopoietic cytokines and inhibits recovering but not steady-state hematopoiesis in vivo. Quesniaux VF, et al. **Blood** 1994 Sep 1;84(5):1543-52

Corticosteroid modulation of interleukin-1 hematopoietic effects and toxicity in a murine system. Rinehart J, et al. **Blood** 1994 Sep 1;84(5):1457-63

Stromal cell lines derived from LP-BM5 murine leukemia virus-infected long-term bone marrow cultures impair hematopoiesis in vitro. Tse KF, et al. **Blood** 1994 Sep 1; 84(5):1508-18

Effects of recombinant human interleukin-6 in cancer patients: a phase I-II study. van Gameren MM, et al. **Blood** 1994 Sep 1;84(5):1434-41

Changes in Tc-99m radionuclide bone scan images and peripheralization of marrow hematopoietic activity associated with the administration of granulocyte colony stimulating factor as an adjunct to dose-intensified chemotherapy for breast cancer. A case report. Salgia R, et al. **Cancer** 1994 Oct 1;74(7):1887-90

Hematopoiesis. Ogawa M. **J Allergy Clin Immunol** 1994 Sep; 94(3 Pt 2):645-50 (65 ref.)

HEMATOPOIETIC CELL GROWTH FACTORS

Efficient retrovirus transduction of mouse pluripotent hematopoietic stem cells mobilized into the peripheral blood by treatment with granulocyte colony-stimulating factor and stem cell factor. Bodine DM, et al. **Blood** 1994 Sep 1;84(5):1482-91

Stem cell factor and interleukin-7 synergize to enhance early myelopoiesis in vitro. Fahlman C, et al. **Blood** 1994 Sep 1;84(5):1450-6

Tumor necrosis factor-alpha (TNF-alpha) potently enhances in vitro macrophage production from primitive murine hematopoietic progenitor cells in combination with stem cell factor and interleukin-7: novel stimulatory role of p55 TNF receptors. Fahlman C, et al. **Blood** 1994 Sep 1; 84(5):1528-33

Interleukin-4 inhibits the expression of Kit and tryptase during stem cell factor-dependent development of human mast cells from fetal liver cells. Nilsson G, et al. **Blood** 1994 Sep 1;84(5):1519-27

Transforming growth factor-beta relieves stem cell factor-induced proliferation of myelogenous leukemia cells through inhibition of binding of the transcription factor NF-jun. Sott C, et al. **Blood** 1994 Sep 15;84(6):1950-9

HEMATOPOIETIC STEM CELLS

Modeling human lymphoid precursor cell gene therapy in the SCID-hu mouse. Akkina RK, et al. **Blood** 1994 Sep 1;84(5):1393-8

The active monomeric form of macrophage inflammatory protein-1 alpha interacts with high- and low-affinity classes of receptors on human hematopoietic cells. Avalos BR, et al. **Blood** 1994 Sep 15;84(6):1790-801

Efficient retrovirus transduction of mouse pluripotent hematopoietic stem cells mobilized into the peripheral blood by treatment with granulocyte colony-stimulating factor and stem cell factor. Bodine DM, et al. **Blood** 1994 Sep 1;84(5):1482-91

Positively selected autologous blood CD34+ cells and unseparated peripheral blood progenitor cells mediate identical hematopoietic engraftment after high-dose VP16, ifosfamide, carboplatin, and epirubicin. Brugger W, et al. **Blood** 1994 Sep 1;84(5):1421-6

The tetrapeptide AcSDKP specifically blocks the cycling of primitive normal but not leukemic progenitors in long-term culture: evidence for an indirect mechanism. Cashman JD, et al. **Blood** 1994 Sep 1;84(5):1534-42

Retroviral vector design for long-term expression in murine hematopoietic cells in vivo. Correll PH, et al. **Blood** 1994 Sep 15;84(6):1812-22

Stem cell factor and interleukin-7 synergize to enhance early myelopoiesis in vitro. Fahlman C, et al. **Blood** 1994 Sep 1;84(5):1450-6

Tumor necrosis factor-alpha (TNF-alpha) potently enhances in vitro macrophage production from primitive murine hematopoietic progenitor cells in combination with stem cell factor and interleukin-7: novel stimulatory role of p55 TNF receptors. Fahlman C, et al. **Blood** 1994 Sep 1; 84(5):1528-33

Granulocyte colony-stimulating factor (CSF) but not interleukin-1 (IL-1), IL-3, and granulocyte-macrophage CSF protect bone marrow progenitor cells from suppression by allosensitized cytotoxic T cells. Gerritsen WR, et al. **Blood** 1994 Sep 15;84(6):1906-12

Recombinant adeno-associated virus-mediated gene transfer into hematopoietic progenitor cells. Goodman S, et al. **Blood** 1994 Sep 1;84(5):1492-500

Appearance of a megakaryocyte growth-promoting activity, megapoietin, during acute thrombocytopenia in the rabbit. Kuter DJ, et al. **Blood** 1994 Sep 1;84(5):1464-72

Mice lacking granulocyte colony-stimulating factor have chronic neutropenia, granulocyte and macrophage progenitor cell deficiency, and impaired neutrophil mobilization. Lieschke GJ, et al. **Blood** 1994 Sep 15; 84(6):1737-46

Erythropoietin induces association of the JAK2 protein tyrosine kinase with the erythropoietin receptor in vivo. Miura O, et al. **Blood** 1994 Sep 1;84(5):1501-7

Human CD34+ fetal liver stem cells differentiate to T cells in a mouse thymic microenvironment. Plum J, et al. **Blood** 1994 Sep 1;84(5):1587-93

The immunosuppressant rapamycin blocks in vitro responses to hematopoietic cytokines and inhibits recovering but not steady-state hematopoiesis in vivo. Quesniaux VF, et al. **Blood** 1994 Sep 1;84(5):1543-52

Corticosteroid modulation of interleukin-1 hematopoietic effects and toxicity in a murine system. Rinehart J, et al. **Blood** 1994 Sep 1;84(5):1457-63

Functional differences between CD38- and DR- subfractions of CD34+ bone marrow cells. Rusten LS, et al. **Blood** 1994 Sep 1;84(5):1473-81

Stromal cell lines derived from LP-BM5 murine leukemia virus-infected long-term bone marrow cultures impair hematopoiesis in vitro. Tse KF, et al. **Blood** 1994 Sep 1; 84(5):1508-18

CD34+/CD33- cells reselected from macrophage inflammatory protein 1 alpha+interleukin-3--supplemented "stroma-noncontact" cultures are highly enriched for long-term bone marrow culture initiating cells. Verfaillie CM, et al. **Blood** 1994 Sep 1;84(5):1442-9

Adhesion of committed human hematopoietic progenitors to synthetic peptides from the C-terminal heparin-binding domain of fibronectin: cooperation between the integrin alpha 4 beta 1 and the CD44 adhesion receptor. Verfaillie CM, et al. **Blood** 1994 Sep 15;84(6):1802-11

Transfer and expression of the human multiple drug resistance gene in human CD34+ cells. Ward M, et al. **Blood** 1994 Sep 1;84(5):1408-14

Interleukin-1 alpha administered after autologous transplantation: a phase I/II clinical trial. Weisdorf D, et al. **Blood** 1994 Sep 15;84(6):2044-9

A subset of human CD34+ hematopoietic progenitors express low levels of CD4, the high-affinity receptor for human immunodeficiency virus-type 1. Zauli G, et al. **Blood** 1994 Sep 15;84(6):1896-905

Bone marrow transplants from peripheral blood [letter] Snowden JA, et al. **BMJ** 1994 Sep 10;309(6955):671

Estrogen deficiency stimulates B lymphopoiesis in mouse bone marrow. Masuzawa T, et al. **J Clin Invest** 1994 Sep; 94(3):1090-7

Marrow granulocyte-macrophage progenitor cell response to burn injury as modified by endotoxin and indomethacin. Gamelli RL, et al. **J Trauma** 1994 Sep;37(3):339-46

HEMATURIA

Microscopic haematuria. Examine urinary deposit before cystoscopy [letter] Bowen JR. **BMJ** 1994 Aug 6; 309(6951):409-10

Microscopic haematuria. Dipsticks may pick up haemoglobinuria [letter] Luzzatto L. **BMJ** 1994 Aug 6; 309(6951):410

Microscopic haematuria. Cystoscopy has little value in children [letter] Miller P. **BMJ** 1994 Aug 6;309(6951):410

Microscopic haematuria. Prevalence in young men underestimated [letter] Sherwood T. **BMJ** 1994 Aug 6; 309(6951):410

Microscopic haematuria. Is rarely significant if asymptomatic [letter] Stabler J. **BMJ** 1994 Aug 6;309(6951):410

Anephric state after graft nephrectomy in a patient treated with renal autotransplantation for bilateral metachronous loin pain/hematuria syndrome. Talic RF, et al. **J Urol** 1994 Oct;152(4):1194-5

HEME

Diurnal rhythm of heme turnover assessed by breath carbon monoxide concentration measurements. Levitt MD, et al. **J Lab Clin Med** 1994 Sep;124(3):427-31

HEMIANOPSIA

The triad of left hemiplegia, hemihypesthesia, and homonymous hemianopsia: implications for rehabilitation. Nepomuceno CS, et al. **South Med J** 1994 Sep;87(9):905-8

HEMIPLEGIA

The triad of left hemiplegia, hemihypesthesia, and homonymous hemianopsia: implications for rehabilitation. Nepomuceno CS, et al. **South Med J** 1994 Sep;87(9):905-8

HEMOBILIA

Traumatic hepatic artery pseudoaneurysm with hemobilia. Croce MA, et al. **Am J Surg** 1994 Sep;168(3):235-8

HEMODIALYSIS

Use of a stone basket to treat lysis-resistant clot after pulse-spray thrombolysis of an occluded hemodialysis graft. Sandhu JS, et al. **AJR Am J Roentgenol** 1994 Oct; 163(4):957-9

Dialysis is not indicated immediately after administration of nonionic contrast agents in patients with end-stage renal disease treated by maintenance dialysis. Younathan CM, et al. **AJR Am J Roentgenol** 1994 Oct;163(4):969-71

Pleural effusion associated with ipsilateral breast and arm edema as a complication of subclavian vein catheterization and arteriovenous fistula formation for hemodialysis. Wright RS, et al. **Chest** 1994 Sep;106(3):950-2 (9 ref.)

High prevalence of hepatitis E virus antibody in haemodialysis patients [letter] Halfon P, et al. **Lancet** 1994 Sep 10;344(8924):746

HEMODILUTION

Transesophageal echocardiographic monitoring of preoperative acute hypervolemic hemodilution. van Daele ME, et al. **Anesthesiology** 1994 Sep;81(3):602-9

Effects of polycythaemia and haemodilution on circulation in neonates. Mandelbaum VH, et al. **Arch Dis Child** 1994 Jul;71(1 Spec No):F53-4

HEMODYNAMICS

Comparison of the hemodynamic responses to molsidomine and isosorbide dinitrate in congestive heart failure. Unger P, et al. **Am Heart J** 1994 Sep;128(3):557-63

Hemodynamic and analgesic profile after intrathecal clonidine in humans. A dose-response study. Filos KS, et al. **Anesthesiology** 1994 Sep;81(3):591-601; discussion 27A-28A

Infantile dilated cardiomyopathy. Relation of outcome to left ventricular mechanics, hemodynamics, and histology at the time of presentation. Matitiau A, et al. **Circulation** 1994 Sep;90(3):1310-8

Cardiopulmonary effects of permissive hypercapnia in the management of adult respiratory distress syndrome. McIntyre RC Jr, et al. **J Trauma** 1994 Sep;37(3):433-8

Enhanced basal nitric oxide production in heart failure [letter] Calver A. **Lancet** 1994 Sep 24;344(8926):887-8

Placebo-controlled trial of midazolam sedation in mechanically ventilated newborn babies [see comments] Jacqz-Aigrain E, et al. **Lancet** 1994 Sep 3;344(8923):646-50 . Comment in: Lancet 1994 Sep 3;344(8923):628-9.

Endothelins: from laboratory to clinic? Randall MD. **Lancet** 1994 Sep 24;344(8926):832-3

HEMOGLOBIN A, GLYCOSYLATED

Tests for diagnosing diabetes mellitus. Methods for estimating glycated haemoglobin differ [letter] Jermendy G. **BMJ** 1994 Aug 20-27;309(6953):538

Tests for diagnosing diabetes mellitus. Extrapolation of findings is incorrect [letter] McHugh D. **BMJ** 1994 Aug 20-27;309(6953):537, 538

Tests for diagnosing diabetes mellitus. Measuring glycated haemoglobin concentration is acceptable [letter] Roubicek M, et al. **BMJ** 1994 Aug 20-27;309(6953):537-8

HEMOGLOBINS

Estimation of haemoglobin concentrations using spectrophotometric tests [letter] Larner J. **J Clin Pathol** 1994 Jul;47(7):681

The efficacy of diaspirin crosslinked hemoglobin solution resuscitation in a model of uncontrolled hemorrhage. Schultz SC, et al. **J Trauma** 1994 Sep;37(3):408-12

HEMOPHILIA

Effect of low- and intermediate-purity clotting factor therapy on progression of human immunodeficiency virus

infection in congenital clotting disorders. Transfusion Safety Study Group. Gjerset GF, et al. **Blood** 1994 Sep 1;84(5):1666–71
Identification of transforming growth factor-beta as a contaminant in factor VIII concentrates: a possible link with immunosuppressive effects in hemophiliacs. Wadhwa M, et al. **Blood** 1994 Sep 15;84(6):2021–30
Risks of immunodeficiency, AIDS, and death related to purity of factor VIII concentrate. Multicenter Hemophilia Cohort Study. Goedert JJ, et al. **Lancet** 1994 Sep 17; 344(8925):791–2

HEMOPTYSIS

Fatal massive hemoptysis secondary to intralobar sequestration. Rubin EM, et al. **Chest** 1994 Sep;106(3):954–5 (10 ref.)

HEMORRHAGE

A refinement in the technique of perihepatic packing. McHenry CR, et al. **Am J Surg** 1994 Sep;168(3):280–2
Long-term evolution of asymptomatic cholelithiasis diagnosed during abdominal operations for variceal bleeding in patients with cirrhosis. Orozco H, et al. **Am J Surg** 1994 Sep;168(3):232–4
Heparin-protamine mismatch. A controllable factor in bleeding after open heart surgery. DeLaria GA, et al. **Arch Surg** 1994 Sep;129(9):944–50; discussion 950–1
Do "screening" coagulation tests predict bleeding in patients undergoing fiberoptic bronchoscopy with biopsy? [see comments] Kozak EA, et al. **Chest** 1994 Sep;106(3):703–5 . Comment in: Chest 1994 Sep;106(3):661–2.
A complication of amniocentesis. Bakerink JA, et al. **Hosp Pract (Off Ed)** 1994 Sep 15;29(9):102–3
Simultaneous presentation of sarcoidosis and acute myeloid leukaemia: predisposition to pulmonary haemorrhage. Williams B, et al. **J Clin Pathol** 1994 Jul;47(7):672–3 (10 ref.)
The value of angiography and selective hepatic artery embolization for continuous bleeding after surgery in liver trauma: case reports. De Toma G, et al. **J Trauma** 1994 Sep;37(3):508–11
The efficacy of diaspirin crosslinked hemoglobin solution resuscitation in a model of uncontrolled hemorrhage. Schultz SC, et al. **J Trauma** 1994 Sep;37(3):408–12
Hemodynamically unstable pelvic fractures. Agnew SG. **Orthop Clin North Am** 1994 Oct;25(4):715–21 (31 ref.)

HEMORRHAGIC FEVER, EPIDEMIC

Retrospective and prospective studies of hemorrhagic fever with renal syndrome in rural China. Ruo SL, et al. **J Infect Dis** 1994 Sep;170(3):527–34

HEMOSTASIS

Sublethal percussion trauma in vitro causes a persisting derangement in the nonthrombogenic properties of brain endothelial cells. Orfeo T, et al. **J Trauma** 1994 Sep; 37(3):347–57

HEMOSTASIS, SURGICAL

Stepwise uterine devascularization: a novel technique for management of uncontrolled postpartum hemorrhage with preservation of the uterus. AbdRabbo SA. **Am J Obstet Gynecol** 1994 Sep;171(3):694–700
Aprotinin in children undergoing correction of congenital heart defects. A double-blind pilot study. Herynkopf F, et al. **J Thorac Cardiovasc Surg** 1994 Sep;108(3):517–21

HEMOSTATIC TECHNIQUES

A refinement in the technique of perihepatic packing. McHenry CR, et al. **Am J Surg** 1994 Sep;168(3):280–2
Collagen application versus manual compression: a prospective randomized trial for arterial puncture site closure after coronary angioplasty. Camenzind E, et al. **J Am Coll Cardiol** 1994 Sep;24(3):655–62
Methods of controlling presacral bleeding [letter] Berman IR. **J Am Coll Surg** 1994 Sep;179(3):382–3
Control of presacral hemorrhage with electrocautery through a muscle fragment pressed on the bleeding vein. Xu J, et al. **J Am Coll Surg** 1994 Sep;179(3):351–2
Hemorrhage of the initial part of the internal maxillary artery treated by multiple ligations: report of four cases. Yin NT. **J Oral Maxillofac Surg** 1994 Oct;52(10):1066–71 (30 ref.)

HEPARIN

Sulfated glycoconjugates as disrupters of Plasmodium falciparum erythrocyte rosettes. Rogerson SJ, et al. **Am J Trop Med Hyg** 1994 Aug;51(2):198–203
Heparin-protamine mismatch. A controllable factor in bleeding after open heart surgery. DeLaria GA, et al. **Arch Surg** 1994 Sep;129(9):944–50; discussion 950–1
Adhesion of committed human hematopoietic progenitors to synthetic peptides from the C-terminal heparin-binding domain of fibronectin: cooperation between the integrin alpha 4 beta 1 and the CD44 adhesion receptor. Verfaillie CM, et al. **Blood** 1994 Sep 15;84(6):1802–11
Comparison of efficacy and safety of low molecular weight heparins and unfractionated heparin in initial treatment of deep venous thrombosis: a meta-analysis. Leizorovicz A, et al. **BMJ** 1994 Jul 30;309(6950):299–304
Differential regulation of heparin-binding epidermal growth factor-like growth factor in the adult ovariectomized mouse uterus by progesterone and estrogen. Wang XN, et al. **Endocrinology** 1994 Sep;135(3):1264–71
Progesterone regulation of heparin-binding epidermal growth factor-like growth factor gene expression during sensitization and decidualization in the rat uterus: effects of the antiprogestin, ZK 98.299. Zhang Z, et al. **Endocrinology** 1994 Sep;135(3):1256–63
Classical anticoagulant therapy for venous thromboembolism. Pineo GF, et al. **Prog Cardiovasc Dis** 1994 Sep-Oct; 37(2):59–70 (57 ref.)

HEPARIN, LOW-MOLECULAR-WEIGHT

Comparison of efficacy and safety of low molecular weight heparins and unfractionated heparin in initial treatment of deep venous thrombosis: a meta-analysis. Leizorovicz A, et al. **BMJ** 1994 Jul 30;309(6950):299–304
Low molecular weight heparin treatment of venous thromboembolism. Hull RD, et al. **Prog Cardiovasc Dis** 1994 Sep-Oct;37(2):71–8 (68 ref.)

HEPATECTOMY

Total hepatectomy for acute liver failure: don't take out my liver! Lee WM. **Gastroenterology** 1994 Sep;107(3):894–7
Proliferating cell nuclear antigen, plasma fibronectin, and liver regeneration rate after seventy percent hepatectomy in normal and cirrhotic rats. Chijiiwa K, et al. **Surgery** 1994 Sep;116(3):544–9

HEPATIC ARTERY

Arterial abnormalities following orthotopic liver transplantation: arteriographic findings and correlation with Doppler sonographic findings. Dravid VS, et al. **AJR Am J Roentgenol** 1994 Sep;163(3):585–9
Doppler sonography in the posttransplant patient: use of nifedipine to detect hepatic arterial flow. Moresco KP, et al. **AJR Am J Roentgenol** 1994 Oct;163(4):863–4
Traumatic hepatic artery pseudoaneurysm with hemobilia. Croce MA, et al. **Am J Surg** 1994 Sep;168(3):235–8
The value of angiography and selective hepatic artery embolization for continuous bleeding after surgery in liver trauma: case reports. De Toma G, et al. **J Trauma** 1994 Sep;37(3):508–11
Non-biliary complication of laparoscopic cholecystectomy [letter] Bacha EA, et al. **Lancet** 1994 Sep 24; 344(8926):896–7
Inadvertent catheterization of the hepatic artery during placement of transjugular intrahepatic portosystemic shunts. Kerlan RK Jr, et al. **Radiology** 1994 Oct; 193(1):273–6

HEPATIC DUCT, COMMON

Cryptococcal cholangiohepatitis with intraductal cryptococcoma [letter] Kim JS, et al. **AJR Am J Roentgenol** 1994 Oct;163(4):995–6

HEPATIC ENCEPHALOPATHY

Varicella hepatitis: a fatal case in a previously healthy, immunocompetent adult. Report of a case, autopsy, and review of the literature. Anderson DR, et al. **Arch Intern Med** 1994 Sep 26;154(18):2101–6

HEPATITIS

Cryptococcal cholangiohepatitis with intraductal cryptococcoma [letter] Kim JS, et al. **AJR Am J Roentgenol** 1994 Oct;163(4):995–6
Demographics of anti-asialoglycoprotein receptor autoantibodies in autoimmune hepatitis. Treichel U, et al. **Gastroenterology** 1994 Sep;107(3):799–804

HEPATITIS A

Hepatitis A and evidence against the community dissemination of Helicobacter pylori via feces. Hazell SL, et al. **J Infect Dis** 1994 Sep;170(3):686–9
Epidemiology and prevention of hepatitis A in travelers. Steffen R, et al. **JAMA** 1994 Sep 21;272(11):885–9

HEPATITIS ANTIBODIES

IgM and IgA antibodies generated against hepatitis C virus core antigen in patients with acute and chronic HCV infection. Sato S, et al. **Dig Dis Sci** 1994 Sep;39(9):2022–31
Long-term follow-up study of serum IgM antibody to hepatitis C virus (HCV), HCV replication, and liver disease outcome in chronic hepatitis C. Quiroga JA, et al. **J Infect Dis** 1994 Sep;170(3):669–73
Passive transfer of hepatitis antibodies during intravenous administration of immune globulin. Karna P, et al. **J Pediatr** 1994 Sep;125(3):463–5
High prevalence of hepatitis E virus antibody in haemodialysis patients [letter] Halfon P, et al. **Lancet** 1994 Sep 10;344(8924):746
Seroprevalence of hepatitis E virus in Switzerland [letter] Lavanchy D, et al. **Lancet** 1994 Sep 10;344(8924):747–8
Association between hepatitis C and hepatitis E viruses in southern Italy [letter] Pisanti FA, et al. **Lancet** 1994 Sep 10;344(8924):746–7
Hepatitis E virus infection in Belgian soldiers [letter] Vandenvelde C, et al. **Lancet** 1994 Sep 10;344(8924):747
Epidemiologic predictors of hepatitis C virus infection in pregnant women. Leikin EL, et al. **Obstet Gynecol** 1994 Oct;84(4):529–34

HEPATITIS B

Evaluation of universal hepatitis B immunization practices of Illinois pediatricians. Kraus DM, et al. **Arch Pediatr Adolesc Med** 1994 Sep;148(9):936–42
A cost-effectiveness analysis of prevaccination testing for hepatitis B in adolescents and preadolescents. Kwan-Gett TS, et al. **Arch Pediatr Adolesc Med** 1994 Sep;148(9):915–20
University of Alberta program links northern hepatitis patients with southern consultants. Rafuse J. **Can Med Assoc J** 1994 Sep 1;151(5):654–5
Hepatic expression of interferon-alpha in chronic hepatitis B virus infection. Fang JW, et al. **Dig Dis Sci** 1994 Sep; 39(9):2014–21
Nucleotide sequence analysis of the precore region in patients with spontaneous reactivation of chronic hepatitis B. Laskus T, et al. **Dig Dis Sci** 1994 Sep;39(9):2000–6
Interferon-alpha 2a increases serum concentration of hyaluronic acid and type III procollagen aminoterminal propeptide in patients with chronic hepatitis B virus infection. Zöhrens G, et al. **Dig Dis Sci** 1994 Sep; 39(9):2007–13
Increased tumour necrosis factor alpha production by neutrophils in patients with hepatitis B. Fan X, et al. **J Clin Pathol** 1994 Jul;47(7):616–8

HEPATITIS B ANTIBODIES

A cost-effectiveness analysis of prevaccination testing for hepatitis B in adolescents and preadolescents. Kwan-Gett TS, et al. **Arch Pediatr Adolesc Med** 1994 Sep;148(9):915–20
Effect of age on the immunogenicity of yeast recombinant hepatitis B vaccines containing surface antigen (S) or PreS2 + S antigens. Clements ML, et al. **J Infect Dis** 1994 Sep; 170(3):510–6
Passive transfer of hepatitis antibodies during intravenous administration of immune globulin. Karna P, et al. **J Pediatr** 1994 Sep;125(3):463–5
Randomised placebo-controlled trial of recombinant interleukin-2 in chronic uraemic patients who are non-responders to hepatitis B vaccine. Jungers P, et al. **Lancet** 1994 Sep 24;344(8926):856–7

HEPATITIS B SURFACE ANTIGENS

A cost-effectiveness analysis of prevaccination testing for hepatitis B in adolescents and preadolescents. Kwan-Gett TS, et al. **Arch Pediatr Adolesc Med** 1994 Sep;148(9):915–20
Effect of age on the immunogenicity of yeast recombinant hepatitis B vaccines containing surface antigen (S) or PreS2 + S antigens. Clements ML, et al. **J Infect Dis** 1994 Sep; 170(3):510–6

HEPATITIS B VACCINES

Evaluation of universal hepatitis B immunization practices of Illinois pediatricians. Kraus DM, et al. **Arch Pediatr Adolesc Med** 1994 Sep;148(9):936–42
Randomised placebo-controlled trial of recombinant interleukin-2 in chronic uraemic patients who are non-responders to hepatitis B vaccine. Jungers P, et al. **Lancet** 1994 Sep 24;344(8926):856–7

HEPATITIS B VIRUS

Nucleotide sequence analysis of the precore region in patients with spontaneous reactivation of chronic hepatitis B. Laskus T, et al. **Dig Dis Sci** 1994 Sep;39(9):2000–6

HEPATITIS C

Electron microscopic and immunochemical studies in a patient with hepatitis C virus infection and mixed cryoglobulinemia type II. Szymanski IO, et al. **Am J Clin Pathol** 1994 Sep;102(3):278–83
IgM and IgA antibodies generated against hepatitis C virus core antigen in patients with acute and chronic HCV infection. Sato S, et al. **Dig Dis Sci** 1994 Sep;39(9):2022–31
A pilot study of combination therapy with ribavirin plus interferon alfa for interferon alfa-resistant chronic hepatitis C. Brillanti S, et al. **Gastroenterology** 1994 Sep;107(3):812–7
Effects of interferon beta on non-A, non-B acute hepatitis: a prospective, randomized, controlled-dose study. Japan Acute Hepatitis Cooperative Study Group. Takano S, et al. **Gastroenterology** 1994 Sep;107(3):805–11
Hepatitis C experience at a community teaching hospital. Woodall DW, et al. **J Fam Pract** 1994 Sep;39(3):257–61
Long-term follow-up study of serum IgM antibody to hepatitis C virus (HCV), HCV replication, and liver disease outcome in chronic hepatitis C. Quiroga JA, et al. **J Infect Dis** 1994 Sep;170(3):669–73

HEPATITIS C

Transient blurred vision after interferon for chronic hepatitis C [letter] Ene L, et al. **Lancet** 1994 Sep 17;344(8925):827-8
Retreatment with interferon-alpha of chronic hepatitis C virus infection [letter] Marellin P, et al. **Lancet** 1994 Sep 3;344(8923):690-1
Association between hepatitis C and hepatitis E viruses in southern Italy [letter] Pisanti FA, et al. **Lancet** 1994 Sep 10;344(8924):746-7
Epidemiologic predictors of hepatitis C virus infection in pregnant women. Leikin EL, et al. **Obstet Gynecol** 1994 Oct;84(4):529-34

HEPATITIS C VIRUSES

Long-term follow-up study of serum IgM antibody to hepatitis C virus (HCV), HCV replication, and liver disease outcome in chronic hepatitis C. Quiroga JA, et al. **J Infect Dis** 1994 Sep;170(3):669-73
Passive transfer of hepatitis antibodies during intravenous administration of immune globulin. Karna P, et al. **J Pediatr** 1994 Sep;125(3):463-5
Association between hepatitis C and hepatitis E viruses in southern Italy [letter] Pisanti FA, et al. **Lancet** 1994 Sep 10;344(8924):746-7
Epidemiologic predictors of hepatitis C virus infection in pregnant women. Leikin EL, et al. **Obstet Gynecol** 1994 Oct;84(4):529-34

HEPATITIS, CHRONIC ACTIVE

Nucleotide sequence analysis of the precore region in patients with spontaneous reactivation of chronic hepatitis B. Laskus T, et al. **Dig Dis Sci** 1994 Sep;39(9):2000-6
Interferon-alpha 2a increases serum concentration of hyaluronic acid and type III procollagen aminoterminal propeptide in patients with chronic hepatitis B virus infection. Zöhrens G, et al. **Dig Dis Sci** 1994 Sep; 39(9):2007-13

HEPATITIS E

Epidemic hepatitis E in Pakistan: patterns of serologic response and evidence that antibody to hepatitis E virus protects against disease. Bryan JP, et al. **J Infect Dis** 1994 Sep;170(3):517-21
High prevalence of hepatitis E virus antibody in haemodialysis patients [letter] Halfon P, et al. **Lancet** 1994 Sep 10;344(8924):746
Seroprevalence of hepatitis E virus in Switzerland [letter] Lavanchy D, et al. **Lancet** 1994 Sep 10;344(8924):747-8
Association between hepatitis C and hepatitis E viruses in southern Italy [letter] Pisanti FA, et al. **Lancet** 1994 Sep 10;344(8924):746-7
Hepatitis E virus infection in Belgian soldiers [letter] Vandenvelde C, et al. **Lancet** 1994 Sep 10;344(8924):747

HEPATITIS E VIRUS

Association between hepatitis C and hepatitis E viruses in southern Italy [letter] Pisanti FA, et al. **Lancet** 1994 Sep 10;344(8924):746-7
Hepatitis E virus infection in Belgian soldiers [letter] Vandenvelde C, et al. **Lancet** 1994 Sep 10;344(8924):747

HEPATITIS, TOXIC

Fatal hepatic necrosis associated with trazodone and neuroleptic drugs. Hull M, et al. **BMJ** 1994 Aug 6; 309(6951):378
Acute hepatitis induced by HMG-CoA reductase inhibitor, lovastatin. Grimbert S, et al. **Dig Dis Sci** 1994 Sep; 39(9):2032-3
Hepatotoxicity from propylthiouracil. Westphal SA. **South Med J** 1994 Sep;87(9):943-7 (38 ref.)

HEPATOCYTE GROWTH FACTOR

Opposite effects of beta-cell differentiation and growth on reg expression in human fetal pancreatic cells. Otonkoski T, et al. **Diabetes** 1994 Sep;43(9):1164-6
Mediation of renal cyst formation by hepatocyte growth factor. Horie S, et al. **Lancet** 1994 Sep 17;344(8925):789-91

HERMAPHRODITISM

Trisomy 22 and intersex. Nicholl RM, et al. **Arch Dis Child** 1994 Jul;71(1 Spec No):F57-8

HERNIA, DIAPHRAGMATIC

Preoperative stabilization using high-frequency oscillatory ventilation in the management of congenital diaphragmatic hernia. Miguet D, et al. **Crit Care Med** 1994 Sep;22(9 Suppl):S77-82
Evaluation of left ventricular mass in children with left-sided congenital diaphragmatic hernia. Schwartz SM, et al. **J Pediatr** 1994 Sep;125(3):447-51

HERNIA, INGUINAL

Early complications and outcomes of the current technique of transperitoneal laparoscopic herniorrhaphy and a comparison to the traditional open approach. Cornell RB, et al. **Am J Surg** 1994 Sep;168(3):275-9
Laparoscopic or open inguinal herniorrhaphy? A randomized prospective trial. Payne JH Jr, et al. **Arch Surg** 1994 Sep; 129(9):973-9; discussion 979-81
Returning to work after herniorrhaphy [editorial] Shulman AG, et al. **BMJ** 1994 Jul 23;309(6949):216-7
Effectiveness of the "mesh plug" technique [editorial] Barnes FE. **Surgery** 1994 Sep;116(3):596

HERNIA, UMBILICAL

Teratoma of the umbilical cord. Case report with review of the literature. Kreczy A, et al. **Arch Pathol Lab Med** 1994 Sep;118(9):934-7 (10 ref.)

HERNIA, VENTRAL

Love is where you find it: Happy Valentine's Day [letter] Sacks AB. **AJR Am J Roentgenol** 1994 Oct;163(4):1001

HERPES GENITALIS

Frequent detection of genital herpes simplex virus DNA by polymerase chain reaction among pregnant women. Cone RW, et al. **JAMA** 1994 Sep 14;272(10):792-6

HERPES SIMPLEX

Herpes simplex chronic laryngitis and vocal cord lesions in a patient with acquired immunodeficiency syndrome. Yeh V, et al. **Ann Otol Rhinol Laryngol** 1994 Sep;103(9):726-31
Cytokines and other markers of intrathecal immune response in patients with herpes simplex encephalitis. Aurelius E, et al. **J Infect Dis** 1994 Sep;170(3):678-81
Treatment with intravenous (S)-1-[3-hydroxy-2-(phosphonylmethoxy)propyl]-cytosine of acyclovir-resistant mucocutaneous infection with herpes simplex virus in a patient with AIDS. Lalezari JP, et al. **J Infect Dis** 1994 Sep;170(3):570-2

HERPES ZOSTER

Asymptomatic vesicles in a patient with the acquired immunodeficiency syndrome. Disseminated varicella-zoster virus (VZV) infection. Blankenship W, et al. **Arch Dermatol** 1994 Sep;130(9):1193, 1196
(Mis)treatment of acute herpes zoster [letter] Tyring SK. **Arch Intern Med** 1994 Sep 26;154(18):2109

HERPES ZOSTER OTICUS

Case report: prolonged contrast enhancement of the inner ear on magnetic resonance imaging in Ramsay Hunt syndrome. Downie AC, et al. **Br J Radiol** 1994 Aug; 67(800):819-21

HERPESVIRIDAE INFECTIONS

Latent Epstein-Barr virus infection is an unlikely event in the pathogenesis of immunoproliferative small intestinal disease. Baddoura FK, et al. **Cancer** 1994 Sep 15; 74(6):1699-705
Lack of correlation between expression of Epstein-Barr virus (EBV) latent membrane protein and bcl-2 oncoprotein in vivo. Tao Q, et al. **J Clin Pathol** 1994 Jul;47(7):589-91
High rate of reactivation of human herpesvirus 6 in children with dengue hemorrhagic fever [letter] Balachandra K, et al. **J Infect Dis** 1994 Sep;170(3):746-8
Idiopathic thrombocytopenic purpura after human herpesvirus 6 infection [letter] Kitamura K, et al. **Lancet** 1994 Sep 17;344(8925):830
Human herpesvirus 6 DNA in exanthematous skin in BMT patient [letter] Michel D, et al. **Lancet** 1994 Sep 3; 344(8923):686

HERPESVIRUS 4, HUMAN

Latent Epstein-Barr virus infection is an unlikely event in the pathogenesis of immunoproliferative small intestinal disease. Baddoura FK, et al. **Cancer** 1994 Sep 15; 74(6):1699-705
Lack of correlation between expression of Epstein-Barr virus (EBV) latent membrane protein and bcl-2 oncoprotein in vivo. Tao Q, et al. **J Clin Pathol** 1994 Jul;47(7):589-91

HERPESVIRUS 6, HUMAN

High rate of reactivation of human herpesvirus 6 in children with dengue hemorrhagic fever [letter] Balachandra K, et al. **J Infect Dis** 1994 Sep;170(3):746-8
Idiopathic thrombocytopenic purpura after human herpesvirus 6 infection [letter] Kitamura K, et al. **Lancet** 1994 Sep 17;344(8925):830
Human herpesvirus 6 DNA in exanthematous skin in BMT patient [letter] Michel D, et al. **Lancet** 1994 Sep 3; 344(8923):686

HERPESVIRUS 1, SUID

Brain stem localization of rodent esophageal premotor neurons revealed by transneuronal passage of pseudorabies virus [see comments] Barrett RT, et al. **Gastroenterology** 1994 Sep;107(3):728-37. Comment in: Gastroenterology 1994 Sep;107(3):883-5.

HETEROCYCLIC COMPOUNDS

Hepatic metastases and cavernous hemangiomas: distinction with standard- and triple-dose gadoteridol-enhanced MR imaging. Mitchell DG, et al. **Radiology** 1994 Oct; 193(1):49-57

HETEROZYGOTE DETECTION

Clinical screening as compared with DNA analysis in families with multiple endocrine neoplasia type 2A [see comments] Lips CJ, et al. **N Engl J Med** 1994 Sep 29;331(13):828-35 Comment in: N Engl J Med 1994 Sep 29;331(13):870-1.

HIGH-FREQUENCY VENTILATION

High-frequency ventilation: reappraisal and progress in Europe and abroad [editorial] Lunkenheimer PP, et al. **Crit Care Med** 1994 Sep;22(9 Suppl):S19-23 (20 ref.)
High-frequency oscillation in an adult porcine model. Lunkenheimer PP, et al. **Crit Care Med** 1994 Sep;22(9 Suppl):S37-48
Preoperative stabilization using high-frequency oscillatory ventilation in the management of congenital diaphragmatic hernia. Miguet D, et al. **Crit Care Med** 1994 Sep;22(9 Suppl):S77-82
High-frequency ventilation: oscillatory dynamics. Niederer PF, et al. **Crit Care Med** 1994 Sep;22(9 Suppl):S58-65
Gas flow and mixing in the airways. Pedley TJ, et al. **Crit Care Med** 1994 Sep;22(9 Suppl):S24-36 (60 ref.)
Airway pressure measurements during high-frequency positive pressure ventilation in extremely low birth weight neonates. Roithmaier A, et al. **Crit Care Med** 1994 Sep;22(9 Suppl):S71-6
Mechanical respiratory system input impedance during high-frequency oscillatory ventilation in rabbits. Sipinková I, et al. **Crit Care Med** 1994 Sep;22(9 Suppl):S66-70
Understanding the pressure cost of ventilation: why does high-frequency ventilation work? Venegas JG, et al. **Crit Care Med** 1994 Sep;22(9 Suppl):S49-57 (31 ref.)
Clinical experiences with high-frequency oscillatory ventilation in newborns with severe respiratory distress syndrome. Vierzig A, et al. **Crit Care Med** 1994 Sep;22(9 Suppl):S83-7

HIP DISLOCATION

Dislocation of a total hip arthroplasty caused by iliopsoas tendon displacement. Grigoris P, et al. **Clin Orthop** 1994 Sep;(306):132-5
Compressed allograft chips for acetabular reconstruction in revision hip arthroplasty. Azuma T, et al. **J Bone Joint Surg Br** 1994 Sep;76(5):740-4
Superolateral bone grafting for acetabular deficiency in primary total hip replacement and revision. Marti RK, et al. **J Bone Joint Surg Br** 1994 Sep;76(5):728-34

HIP DISLOCATION, CONGENITAL

Total hip replacement using femoral neck bone to graft the dysplastic acetabulum. Follow-up study of 18 patients with old congenital dislocation of the hip. Inao S, et al. **J Bone Joint Surg Br** 1994 Sep;76(5):735-9

HIP FRACTURES

MR imaging of acetabular fractures: value in detecting femoral head injury, intraarticular fragments, and sciatic nerve injury. Potter HG, et al. **AJR Am J Roentgenol** 1994 Oct;163(4):881-6
Preop care for hip fracture [letter] Hopkins P. **Am J Nurs** 1994 Sep;94(9):19
Relation between increase in length of hip axis in older women between 1950s and 1990s and increase in age specific rates of hip fracture. Reid IR, et al. **BMJ** 1994 Aug 20-27;309(6953):508-9
How effective are osteotomies for unstable intertrochanteric fractures? Gargan MF, et al. **J Bone Joint Surg Br** 1994 Sep;76(5):789-92

HIP JOINT

MR imaging of acetabular fractures: value in detecting femoral head injury, intraarticular fragments, and sciatic nerve injury. Potter HG, et al. **AJR Am J Roentgenol** 1994 Oct;163(4):881-6
Hip replacement and hip hemiarthroplasty surgery: potential opportunities to shorten lengths of hospital stay [see comments] Weingarten S, et al. **Am J Med** 1994 Sep; 97(3):208-13. Comment in: Am J Med 1994 Sep;97(3):205-7.
Relation between increase in length of hip axis in older women between 1950s and 1990s and increase in age specific rates of hip fracture. Reid IR, et al. **BMJ** 1994 Aug 20-27;309(6953):508-9
Migration of corrosion products from modular hip prostheses. Particle microanalysis and histopathological findings. Urban RM, et al. **J Bone Joint Surg Am** 1994 Sep;76(9):1345-59
Failure of screw removal after fixation of slipped capital femoral epiphysis: the need for a specific screw design.

Warner JG, et al. **J Bone Joint Surg Br** 1994 Sep; 76(5):844-5

HIP PROSTHESIS

Hip replacement and hip hemiarthroplasty surgery: potential opportunities to shorten lengths of hospital stay [see comments] Weingarten S, et al. **Am J Med** 1994 Sep; 97(3):208-13. Comment in: Am J Med 1994 Sep;97(3):205-7.
Dislocation of a total hip arthroplasty caused by iliopsoas tendon displacement. Grigoris P, et al. **Clin Orthop** 1994 Sep;(306):132-5
Risk factors affecting radiological failure of the socket in primary Charnley low friction arthroplasty. A 10- to 20-year followup study. Kobayashi S, et al. **Clin Orthop** 1994 Sep;(306):84-96 (76 ref.)
Predisposing factors in fixation failure of femoral prostheses following primary Charnley low friction arthroplasty. A 10- to 20-year followup study. Kobayashi S, et al. **Clin Orthop** 1994 Sep;(306):73-83
Cortical bone density of the proximal femur following cementless total hip arthroplasty. McGovern TF, et al. **Clin Orthop** 1994 Sep;(306):145-54
Fixation with biodegradable devices of acetabular components in a canine model. Otsuka NY, et al. **Clin Orthop** 1994 Sep;(306):250-5
Gelatinase/type IV collagenases in the loosening of total hip replacement endoprostheses. Takagi M, et al. **Clin Orthop** 1994 Sep;(306):136-44
Migration of corrosion products from modular hip prostheses. Particle microanalysis and histopathological findings. Urban RM, et al. **J Bone Joint Surg Am** 1994 Sep;76(9):1345-59
Compressed allograft chips for acetabular reconstruction in revision hip arthroplasty. Azuma T, et al. **J Bone Joint Surg Br** 1994 Sep;76(5):740-4
Wear induced by motion between bone and titanium or cobalt-chrome alloys. Bischoff UW, et al. **J Bone Joint Surg Br** 1994 Sep;76(5):713-6
Widespread dissemination of metal debris from implants [see comments] Case CP, et al. **J Bone Joint Surg Br** 1994 Sep; 76(5):701-12. Comment in: J Bone Joint Surg Br 1994 Sep;76(5):687-8.
Influence of metal implants on infection. An experimental study in rabbits. Cordero J, et al. **J Bone Joint Surg Br** 1994 Sep;76(5):717-20
Surface damage to femoral head prostheses [letter] Fisher J. **J Bone Joint Surg Br** 1994 Sep;76(5):852
Total hip replacement using femoral neck bone to graft the dysplastic acetabulum. Follow-up study of 18 patients with old congenital dislocation of the hip. Inao S, et al. **J Bone Joint Surg Br** 1994 Sep;76(5):735-9
Effect of diclofenac on fixation of hydroxyapatite-coated implants. An experimental study. Jacobsson SA, et al. **J Bone Joint Surg Br** 1994 Sep;76(5):831-3
Methicillin-resistant Staphylococcus epidermidis in infection of hip arthroplasties. James PJ, et al. **J Bone Joint Surg Br** 1994 Sep;76(5):725-7
Histology of tissue adjacent to an HAC-coated femoral prosthesis. A case report. Lintner F, et al. **J Bone Joint Surg Br** 1994 Sep;76(5):824-30
Superolateral bone grafting for acetabular deficiency in primary total hip replacement and revision. Marti RK, et al. **J Bone Joint Surg Br** 1994 Sep;76(5):728-34
One-stage revision of infected total hip replacements with discharging sinuses. Raut VV, et al. **J Bone Joint Surg Br** 1994 Sep;76(5):721-4

HIPPOCAMPUS

Alterations of annexin expression in pathological neuronal and glial reactions. Immunohistochemical localization of annexins I, II (p36 and p11 subunits), IV, and VI in the human hippocampus. Eberhard DA, et al. **Am J Pathol** 1994 Sep;145(3):640-9
Differences in the pattern of hippocampal neuronal loss in normal ageing and Alzheimer's disease. West MJ, et al. **Lancet** 1994 Sep 17;344(8925):769-72

HIPPOCRATIC OATH

The Hippocratic oath [letter] Loudon I. **BMJ** 1994 Aug 6; 309(6951):414

HIRSCHSPRUNG DISEASE

Limited surgery for lower-segment Hirschsprung's disease. Sawin R, et al. **Arch Surg** 1994 Sep;129(9):920-4; discussion 924-5

HIRSUTISM

Effects of finasteride, a 5 alpha-reductase inhibitor, on circulating androgens and gonadotropin secretion in hirsute women. Fruzzetti F, et al. **J Clin Endocrinol Metab** 1994 Sep;79(3):831-5
Identification of virilizing adrenal tumors in hirsute women [see comments] Derksen J, et al. **N Engl J Med** 1994 Oct 13;331(15):968-73. Comment in: N Engl J Med 1994 Oct 13;331(15):1015-6.
Screening for sinister causes of hirsutism [editorial; comment] McKenna TJ. **N Engl J Med** 1994 Oct 13;331(15):1015-6 Comment on: N Engl J Med 1994 Oct 13;331(15):968-73.

HISPANIC AMERICANS

Screening mammography and older Hispanic women. Current status and issues. Fox SA, et al. **Cancer** 1994 Oct 1;74(7 Suppl):2028-33
Risk factors for fetal death in white, black, and Hispanic women. Collaborative Group on Preterm Birth Prevention. Copper RL, et al. **Obstet Gynecol** 1994 Oct;84(4):490-5
Institute of Medicine maternal weight gain recommendations and pregnancy outcome in a predominantly Hispanic population. Siega-Riz AM, et al. **Obstet Gynecol** 1994 Oct; 84(4):565-73

HISTAMINE

Histaminergic activation of the hypothalamic-pituitary-adrenal axis. Kjaer A, et al. **Endocrinology** 1994 Sep;135(3):1171-7

HISTAMINE H1 RECEPTOR BLOCKADERS

More questions than answers: antihistamines' link to cancer [news] Robinson A. **Can Med Assoc J** 1994 Sep 15; 151(6):797-801
Evaluation of the new ophthalmic antihistamine, 0.05% levocabastine, in the clinical allergen challenge model of allergic conjunctivitis. Abelson MB, et al. **J Allergy Clin Immunol** 1994 Sep;94(3 Pt 1):458-64
Histamine H1 antagonists [letter] Barr DA. **N Engl J Med** 1994 Oct 13;331(15):1020
Histamine H1 antagonists [letter] Fleischer AB Jr. **N Engl J Med** 1994 Oct 13;331(15):1019; discussion 1020
Histamine H1 antagonists [letter] Walls RM. **N Engl J Med** 1994 Oct 13;331(15):1019; discussion 1020
Histamine H1 antagonists [letter] Weintraub M. **N Engl J Med** 1994 Oct 13;331(15):1019; discussion 1020

HISTAMINE LIBERATION

Monocyte chemotactic protein-2, monocyte chemotactic protein-3, and fibroblast-induced cytokine. Three new chemokines induce chemotaxis and activation of basophils. Alam R, et al. **J Immunol** 1994 Oct 1;153(7):3155-9

HISTOCOMPATIBILITY ANTIGENS CLASS I

Loss of major histocompatibility complex-encoded transporter associated with antigen presentation (TAP) in colorectal cancer. Kaklamanis L, et al. **Am J Pathol** 1994 Sep;145(3):505-9
Effects of bile acids and cholestasis on major histocompatibility complex class I in human and rat hepatocytes. Hillaire S, et al. **Gastroenterology** 1994 Sep; 107(3):781-8
Fetal skin-derived MHC class I+, MHC class II- dendritic cells stimulate MHC class I-restricted responses of unprimed CD8+ T cells. Elbe A, et al. **J Immunol** 1994 Oct 1;153(7):2878-89
Host MHC class I molecules modulate in vivo expression of a NK cell receptor. Karlhofer FM, et al. **J Immunol** 1994 Sep 15;153(6):2407-16
Studies with MHC-deficient knock-out mice reveal impact of both MHC I- and MHC II-dependent T cell responses on Listeria monocytogenes infection. Ladel CH, et al. **J Immunol** 1994 Oct 1;153(7):3116-22
Protective influences on experimental autoimmune encephalomyelitis by MHC class I and class II alleles. Mustafa M, et al. **J Immunol** 1994 Oct 1;153(7):3337-44
Antibodies specific for human thyrotropin receptor induce MHC antigen expression in thyroid cells. Ropars A, et al. **J Immunol** 1994 Oct 1;153(7):3345-52
Gamma delta T cells can recognize nonclassical MHC in the absence of conventional antigenic peptides. Weintraub BC, et al. **J Immunol** 1994 Oct 1;153(7):3051-8

HISTOCOMPATIBILITY ANTIGENS CLASS II

Evidence for interactions between HLA system class I and beta-adrenergic receptors in human mononuclear leukocytes. Pende A, et al. **J Clin Endocrinol Metab** 1993 Nov;77(5):1329-33
Studies with MHC-deficient knock-out mice reveal impact of both MHC I- and MHC II-dependent T cell responses on Listeria monocytogenes infection. Ladel CH, et al. **J Immunol** 1994 Oct 1;153(7):3116-22
MHC control of the naive TCR alpha-chain repertoire. Merkenschlager M, et al. **J Immunol** 1994 Oct 1; 153(7):3005-13
Protective influences on experimental autoimmune encephalomyelitis by MHC class I and class II alleles. Mustafa M, et al. **J Immunol** 1994 Oct 1;153(7):3337-44

HISTOCYTOLOGICAL PREPARATION TECHNIQUES

Breast fine-needle aspiration. A comparison of thin-layer and conventional preparation. Perez-Reyes N, et al. **Am J Clin Pathol** 1994 Sep;102(3):349-53

HISTOPLASMOSIS

Argon green vs krypton red laser photocoagulation for extrafoveal choroidal neovascularization. One-year results in ocular histoplasmosis. The Canadian Ophthalmology Study Group. **Arch Ophthalmol** 1994 Sep;112(9):1166-73
Acute histoplasmosis in a hyperreactive individual [letter] Baum GL. **Chest** 1994 Sep;106(3):982
Birds in the attic, bats in the belfry: a closet case [editorial] Beckerman RC. **South Med J** 1994 Sep;87(9):961-2

HIV

HIV: virology and mechanisms of disease. King SR. **Ann Emerg Med** 1994 Sep;24(3):443-9 (61 ref.)

HIV ANTIBODIES

Virologic, immunologic, and clinical evaluation of human immunodeficiency virus antibody status of symptom-free children born to infected mothers. Wiznia AA, et al. **J Pediatr** 1994 Sep;125(3):352-5

HIV ENVELOPE PROTEIN GP120

gp120 ligation of CD4 induces p56lck activation and TCR desensitization independent of TCR tyrosine phosphorylation. Goldman F, et al. **J Immunol** 1994 Oct 1;153(7):2905-17

HIV INFECTIONS

HIV transmission in household settings [news] **Am Fam Physician** 1994 Sep 15;50(4):855
HIV-1 infection despite immediate combination antiviral therapy after infusion of contaminated white cells. Palmer DL, et al. **Am J Med** 1994 Sep;97(3):289-95
Telephone information services from USPHS [news] Macher A, et al. **Am J Nurs** 1994 Sep;94(9):12
HIV: virology and mechanisms of disease. King SR. **Ann Emerg Med** 1994 Sep;24(3):443-9 (61 ref.)
Evaluation and treatment of HIV-related illnesses in the emergency department. Varghese GK, et al. **Ann Emerg Med** 1994 Sep;24(3):503-11 (62 ref.)
Bacterial bronchitis and bronchiectasis in human immunodeficiency virus infection. Verghese A, et al. **Arch Intern Med** 1994 Sep 26;154(18):2086-91 (31 ref.)
Zidovudine reduces intrathecal immunoactivation in patients with early human immunodeficiency virus type 1 infection. Elovaara I, et al. **Arch Neurol** 1994 Sep;51(9):943-50
Human immunodeficiency virus-related uveomyelitis [letter] Hall AJ, et al. **Arch Ophthalmol** 1994 Sep;112(9):1144-5
Alkaline phosphatase. Pandora's box opens [editorial; comment] Griffiths JC. **Arch Pathol Lab Med** 1994 Sep; 118(9):868-9. Comment on: Arch Pathol Lab Med 1994 Sep;118(9):873-7.
Alkaline phosphatase band-10 fraction as a possible surrogate marker for human immunodeficiency virus type 1 infection in children [see comments] Murthy VV, et al. **Arch Pathol Lab Med** 1994 Sep;118(9):873-7. Comment in: Arch Pathol Lab Med 1994 Sep;118(9):868-9.
Stroke and cerebral infarcts in children infected with human immunodeficiency virus. Philippet P, et al. **Arch Pediatr Adolesc Med** 1994 Sep;148(9):965-70
Insurers relax questions on HIV [news] Byrne L. **BMJ** 1994 Aug 6;309(6951):360
Discrimination against people with HIV infection and AIDS [letter] D'Andrea C, et al. **BMJ** 1994 Jul 23; 309(6949):272-3
Deaths, HIV infection, abstinence, and other outcomes in a cohort of injecting drug users followed up for 10 years. Robertson JR, et al. **BMJ** 1994 Aug 6;309(6951):369-72
Reduction of HIV transmission from mother to infant. **Can Med Assoc J** 1994 Sep 1;151(5):583-8 **(Eng, Fre)**
Confronting HIV infection in prisons [editorial; comment] Hankins C. **Can Med Assoc J** 1994 Sep 15;151(6):743-5. Comment on: Can Med Assoc J 1994 Sep 15;151(6):781-7.
Prevalence of HIV infection in provincial prisons in British Columbia [see comments] Rothon DA, et al. **Can Med Assoc J** 1994 Sep 15;151(6):781-7. Comment in: Can Med Assoc J 1994 Sep 15;151(6):743-5.
Patients treated by a thoracic surgeon with HIV. A review. Babinchak TJ, et al. **Chest** 1994 Sep;106(3):681-3
Etiology and management of toxic megacolon in patients with human immunodeficiency virus infection. Beaugerie L, et al. **Gastroenterology** 1994 Sep;107(3):858-63
The many needs of the HIV-infected child. Oleske JM. **Hosp Pract (Off Ed)** 1994 Sep 15;29(9):81-7 (10 ref.)
Position of the American Dietetic Association and the Canadian Dietetic Association: nutrition intervention in the care of persons with human immunodeficiency virus infection. **J Am Diet Assoc** 1994 Sep;94(9):1042-5 (49 ref.)
Improved body weight status as a result of nutrition intervention in adult, HIV-positive outpatients. McKinley MJ, et al. **J Am Diet Assoc** 1994 Sep;94(9):1014-7
Nutrition: a cofactor in HIV disease. Timbo BB, et al. **J Am Diet Assoc** 1994 Sep;94(9):1018-22 (48 ref.)
Passive immunotherapy in treatment of advanced human immunodeficiency virus infection [letter] Karpas A. **J Infect Dis** 1994 Sep;170(3):742-4

HIV INFECTIONS

Caring for people with human immunodeficiency virus. Incorporating the patient's perspective. Burns-Tisdale S, et al. **J Nurs Adm** 1994 Sep;24(9):52-60
Correlation of perinatal transmission of human immunodeficiency virus type 1 with maternal viremia and lymphocyte phenotypes. Borkowsky W, et al. **J Pediatr** 1994 Sep;125(3):345-51
Efficacy of primary chemoprophylaxis against Pneumocystis carinii pneumonia during the first year of life in infants infected with human immunodeficiency virus type 1. Rigaud M, et al. **J Pediatr** 1994 Sep;125(3):476-80
Virologic, immunologic, and clinical evaluation of human immunodeficiency virus antibody status of symptom-free children born to infected mothers. Wiznia AA, et al. **J Pediatr** 1994 Sep;125(3):352-5
Human rights as critical as condoms against HIV [news] Cotton P. **JAMA** 1994 Sep 14;272(10):758
Zidovudine for mother, fetus, and child [letter] Ammann A, et al. **Lancet** 1994 Sep 3;344(8923):681
HIV infection in recipients of blood products from donors with known duration of infection. Ashton LJ, et al. **Lancet** 1994 Sep 10;344(8924):718-20
J-P Allain [letter] Harding T. **Lancet** 1994 Sep 24; 344(8926):892
Immunoendocrinological hypothesis of HIV infection [letter] Rook GA, et al. **Lancet** 1994 Sep 3;344(8923):681
Withdrawal of conclusion: false positive tests for HIV in a woman with lupus [letter; comment] Povolotsky J, et al. **N Engl J Med** 1994 Sep 29;331(13):881-2. Comment on: N Engl J Med 1993 Apr 29;328(17):1281-2.
Tests for HIV in lupus [letter] Soriano V, et al. **N Engl J Med** 1994 Sep 29;331(13):881
The hotel project. A community approach to persons with AIDS. Robb V. **Nurs Clin North Am** 1994 Sep;29(3):521-31
Cervical intraepithelial neoplasia in women infected with human immunodeficiency virus: prevalence, risk factors, and validity of Papanicolaou smears. New York Cervical Disease Study. Wright TC Jr, et al. **Obstet Gynecol** 1994 Oct;84(4):591-7
Clarification of didanosine dosages [letter] Eriksson CP. **Postgrad Med** 1994 Sep 1;96(3):26

HIV SERONEGATIVITY

Multicenter evaluation of quantification methods for plasma human immunodeficiency virus type 1 RNA. Lin HJ, et al. **J Infect Dis** 1994 Sep;170(3):553-62
Deficiency in antibody response to human cytomegalovirus glycoprotein gH in human immunodeficiency virus-infected patients at risk for cytomegalovirus retinitis. Rasmussen L, et al. **J Infect Dis** 1994 Sep;170(3):673-7
Virologic, immunologic, and clinical evaluation of human immunodeficiency virus antibody status of symptom-free children born to infected mothers. Wiznia AA, et al. **J Pediatr** 1994 Sep;125(3):352-5

HIV SEROPOSITIVITY

Nucleolar organizer regions and cervical intraepithelial neoplasia among women with human immunodeficiency virus infection. Spinillo A, et al. **Am J Obstet Gynecol** 1994 Sep;171(3):773-7
Psychological distress and natural killer cells in gay men with and without HIV infection. Sahs JA, et al. **Am J Psychiatry** 1994 Oct;151(10):1479-84
Interpreting HIV serodiagnostic test results in the 1990s: social risks of HIV vaccine studies in uninfected volunteers. NIAID AIDS Vaccine Clinical Trials Group. Belshe RB, et al. **Ann Intern Med** 1994 Oct 15;121(8):584-9
Effect of low- and intermediate-purity clotting factor therapy on progression of human immunodeficiency virus infection in congenital clotting disorders. Transfusion Safety Study Group. Gjerset GF, et al. **Blood** 1994 Sep 1;84(5):1666-71
Use of CD4 lymphocyte count to predict long-term survival free of AIDS after HIV infection [see comments] Phillips AN, et al. **BMJ** 1994 Jul 30;309(6950):309-13. Comment in: BMJ 1994 Jul 30;309(6950):283-4.
Radiographic findings in HIV-positive patients with sensitive and resistant tuberculosis. Lessnau KD, et al. **Chest** 1994 Sep;106(3):687-9
Multicenter evaluation of quantification methods for plasma human immunodeficiency virus type 1 RNA. Lin HJ, et al. **J Infect Dis** 1994 Sep;170(3):553-62
Deficiency in antibody response to human cytomegalovirus glycoprotein gH in human immunodeficiency virus-infected patients at risk for cytomegalovirus retinitis. Rasmussen L, et al. **J Infect Dis** 1994 Sep;170(3):673-7
Tolerance of patients with human immunodeficiency virus and anal carcinoma to treatment with combined chemotherapy and radiation therapy. Holland JM, et al. **Radiology** 1994 Oct;193(1):251-4

HIV-1

HIV-1 infection despite immediate combination antiviral therapy after infusion of contaminated white cells. Palmer DL, et al. **Am J Med** 1994 Sep;97(3):289-95
Antiretroviral treatment of men infected with human immunodeficiency virus type 1 reduces the incidence of heterosexual transmission. Italian Study Group on HIV Heterosexual Transmission. Musicco M, et al. **Arch Intern Med** 1994 Sep 12;154(17):1971-6
Alkaline phosphatase band-10 fraction as a possible surrogate marker for human immunodeficiency virus type 1 infection in children [see comments] Murthy VV, et al. **Arch Pathol Lab Med** 1994 Sep;118(9):873-7. Comment in: Arch Pathol Lab Med 1994 Sep;118(9):868-9.
Stroke and cerebral infarcts in children infected with human immunodeficiency virus. Philippet P, et al. **Arch Pediatr Adolesc Med** 1994 Sep;148(9):965-70
Upregulation of human immunodeficiency virus-1 in chronically infected monocytic cell line by both contact with endothelial cells and cytokines. Fan ST, et al. **Blood** 1994 Sep 1;84(5):1567-72
Prevalence of HIV infection in pregnant women in London and elsewhere in England. Nicoll A, et al. **BMJ** 1994 Aug 6;309(6951):376-7
Use of CD4 lymphocyte count to predict long-term survival free of AIDS after HIV infection [see comments] Phillips AN, et al. **BMJ** 1994 Jul 30;309(6950):309-13. Comment in: BMJ 1994 Jul 30;309(6950):283-4.
Dispute over HIV ownership ends [news] Roberts J. **BMJ** 1994 Jul 23;309(6949):219-20
Long-term survival in HIV-1 infection [editorial; comment] Rutherford GW. **BMJ** 1994 Jul 30;309(6950):283-4. Comment on: BMJ 1994 Jul 30;309(6950):309-13.
Patients treated by a thoracic surgeon with HIV. A review. Babinchak TJ, et al. **Chest** 1994 Sep;106(3):681-3
Transthoracic needle aspiration in the study of pulmonary infections in patients with HIV. Falguera M, et al. **Chest** 1994 Sep;106(3):697-702
Radiographic findings in HIV-positive patients with sensitive and resistant tuberculosis. Lessnau KD, et al. **Chest** 1994 Sep;106(3):687-9
Pulmonary disease from nontuberculous mycobacteria in patients with human immunodeficiency virus. Rigsby MO, et al. **Chest** 1994 Sep;106(3):913-9 (37 ref.)
Factors affecting the yield of acid-fast sputum smears in patients with HIV and tuberculosis. Smith RL, et al. **Chest** 1994 Sep;106(3):684-6
Treatment of AIDS-related spontaneous pneumothorax. A decade of experience. Wait MA, et al. **Chest** 1994 Sep; 106(3):693-6
Studies of the mechanism of cytolysis by HIV-1-specific CD4+ human CTL clones induced by candidate AIDS vaccines. Miskovsky EP, et al. **J Immunol** 1994 Sep 15; 153(6):2787-99
Multicenter evaluation of quantification methods for plasma human immunodeficiency virus type 1 RNA. Lin HJ, et al. **J Infect Dis** 1994 Sep;170(3):553-62
Treatment of human immunodeficiency virus-infected lymphocytes with cationized human immunoglobulins. Pardridge WM, et al. **J Infect Dis** 1994 Sep;170(3):563-9
Correlation of perinatal transmission of human immunodeficiency virus type 1 with maternal viremia and lymphocyte phenotypes. Borkowsky W, et al. **J Pediatr** 1994 Sep;125(3):345-51
Efficacy of primary chemoprophylaxis against Pneumocystis carinii pneumonia during the first year of life in infants infected with human immunodeficiency virus type 1. Rigaud M, et al. **J Pediatr** 1994 Sep;125(3):476-80
Virologic, immunologic, and clinical evaluation of human immunodeficiency virus antibody status of symptom-free children born to infected mothers. Wiznia AA, et al. **J Pediatr** 1994 Sep;125(3):352-5
Rapidly evolving HIV-1 infection in lung of AIDS patient [letter] Clarke JR, et al. **Lancet** 1994 Sep 3;344(8923):679-80
AIDS dementia complex and didanosine [letter] Portegies P, et al. **Lancet** 1994 Sep 10;344(8924):759
Withdrawal of conclusion: false positive tests for HIV in a woman with lupus [letter; comment] Povolotsky J, et al. **N Engl J Med** 1994 Sep 29;331(13):881-2. Comment on: N Engl J Med 1993 Apr 29;328(17):1281-2.
Tests for HIV in lupus [letter] Soriano V, et al. **N Engl J Med** 1994 Sep 29;331(13):881
The hotel project. A community approach to persons with AIDS. Robb V. **Nurs Clin North Am** 1994 Sep;29(3):521-31
The acute abdomen in individuals with AIDS. Wyatt SH, et al. **Radiol Clin North Am** 1994 Sep;32(5):1023-43 (76 ref.)

HLA ANTIGENS

Polymorphisms of transporter associated with antigen processing genes in atopic dermatitis. Kuwata S, et al. **J Allergy Clin Immunol** 1994 Sep;94(3 Pt 2):565-74
HLA and atopic dermatitis with high serum IgE levels. Saeki H, et al. **J Allergy Clin Immunol** 1994 Sep;94(3 Pt 2):575-83

HLA-B27 ANTIGEN

Identification of a novel HLA-B27 subtype by restriction analysis of a cytotoxic gamma delta T cell clone. Del Porto P, et al. **J Immunol** 1994 Oct 1;153(7):3093-100

HLA-D ANTIGENS

Antibodies specific for human thyrotropin receptor induce MHC antigen expression in thyroid cells. Ropars A, et al. **J Immunol** 1994 Oct 1;153(7):3345-52

HLA-DR ANTIGENS

Functional differences between CD38- and DR- subfractions of CD34+ bone marrow cells. Rusten LS, et al. **Blood** 1994 Sep 1;84(5):1473-81
HLA-DR typing for kidney transplants: advantage of polymerase chain reaction with sequence specific primers in a routine hospital laboratory. Lynas C, et al. **J Clin Pathol** 1994 Jul;47(7):609-12
Human TCR-gamma/delta alloreactive response to HLA-DR molecules. Comparison with response of TCR-alpha/beta. Flament C, et al. **J Immunol** 1994 Oct 1;153(7):2890-904
Disease mechanisms in rheumatoid arthritis: gene dosage effect of HLA-DR haplotypes. Weyand CM, et al. **J Lab Clin Med** 1994 Sep;124(3):335-8 (14 ref.)
An evaluation of the prognostic significance of HLA-DR expression in axillary-node-negative breast cancer. Sheen-Chen SM, et al. **Surgery** 1994 Sep;116(3):510-5

HODGKIN'S DISEASE

Interleukin-1 alpha administered after autologous transplantation: a phase I/II clinical trial. Weisdorf D, et al. **Blood** 1994 Sep 15;84(6):2044-9
Treatment of malignant tracheoesophageal fistula with an endotracheal silicone prosthesis in a patient with lymphoma [letter] Pac-Ferrer J, et al. **J Thorac Cardiovasc Surg** 1994 Sep;108(3):595-6
Hodgkin's disease masquerading as sclerosing mediastinitis. Flannery MT, et al. **South Med J** 1994 Sep;87(9):921-3

HOLISTIC HEALTH

Self in relation: a prolegomenon for holistic nursing. Hall BA, et al. **Nurs Outlook** 1994 May-Jun;42(3):110-6

HOLOPROSENCEPHALY

Distribution of leptomeningeal glioneuronal heterotopia in alobar holoprosencephaly. Mizuguchi M, et al. **Arch Neurol** 1994 Sep;51(9):951-4

HOME CARE SERVICES

Work excitement. The energizer for home healthcare nursing. Baldwin DR, et al. **J Nurs Adm** 1994 Sep;24(9):37-42
Medical schools and home care [letter] Steel RK, et al. **N Engl J Med** 1994 Oct 20;331(16):1098-9
A multifactorial intervention to reduce the risk of falling among elderly people living in the community [see comments] Tinetti ME, et al. **N Engl J Med** 1994 Sep 29; 331(13):821-7. Comment in: N Engl J Med 1994 Sep 29;331(13):872-3.
Managed care. An opportunity for home care agencies. Dee-Kelly PA, et al. **Nurs Clin North Am** 1994 Sep; 29(3):471-81
Suburban home care. Cost, financing, and delivery. Doherty M, et al. **Nurs Clin North Am** 1994 Sep;29(3):483-93
Documentation in home health care practice. Evidence of quality care. Ellenbecker CH, et al. **Nurs Clin North Am** 1994 Sep;29(3):495-506
High-technology in home care. An overview of intravenous therapy. Sheldon P, et al. **Nurs Clin North Am** 1994 Sep; 29(3):507-19 (32 ref.)
Women and children. Infant mortality, urban programs, and home care. Struk CM. **Nurs Clin North Am** 1994 Sep; 29(3):395-408 (18 ref.)

HOME NURSING

18 million family care-givers depressed, frustrated by lack of emotional support [news] **Hosp Health Netw** 1994 Sep 5;68(17):20

HOMELESS PERSONS

Endemic tuberculosis among homeless men in New York City. Concato J, et al. **Arch Intern Med** 1994 Sep 26; 154(18):2069-73
Elder homelessness. A community perspective. Bissonnette A, et al. **Nurs Clin North Am** 1994 Sep;29(3):409-16

HOMEOPATHY

Homeopathy: keeping an open mind. Berkowitz CD. **Lancet** 1994 Sep 10;344(8924):701-2

HOMEOSTASIS

Regulators of iron balance in humans. Finch C. **Blood** 1994 Sep 15;84(6):1697-702 (66 ref.)
Experimental study of cerebral autoregulation during cardiopulmonary bypass with or without pulsatile perfusion. Sadahiro M, et al. **J Thorac Cardiovasc Surg** 1994 Sep;108(3):446-54

HOMICIDE

Prevention of sudden infant death [letter] Bass M. **Arch Pediatr Adolesc Med** 1994 Sep;148(9):992-3
Concealed homicidal strangulation first discovered at necropsy. Sadler DW. **J Clin Pathol** 1994 Jul;47(7):679-80
Guns in the home, homicide, and suicide [letter] Sacks JJ, et al. **JAMA** 1994 Sep 21;272(11):847-8

HOMINIDAE

Identification of a novel first exon in the human dystrophin gene and of a new promoter located more than 500 kb upstream of the nearest known promoter. Nishio H, et al. **J Clin Invest** 1994 Sep;94(3):1037–42

HOMOSEXUALITY

Psychological distress and natural killer cells in gay men with and without HIV infection. Sahs JA, et al. **Am J Psychiatry** 1994 Oct;151(10):1479–84

Reanalysis of Bieber et al.'s 1962 data on sibling sex ratio and birth order in male homosexuals. Zucker KJ, et al. **J Nerv Ment Dis** 1994 Sep;182(9):528–30

Homosexuality. Friedman RC, et al. **N Engl J Med** 1994 Oct 6;331(14):923–30 (136 ref.)

HORMONES

Resistant starch: the effect on postprandial glycemia, hormonal response, and satiety. Raben A, et al. **Am J Clin Nutr** 1994 Oct;60(4):544–51

In situ hybridization of luteinizing hormone/human chorionic gonadotropin receptor messenger ribonucleic acid during hormone-induced down-regulation and the subsequent recovery in rat corpus luteum. Peegel H, et al. **Endocrinology** 1994 Sep;135(3):1044–51

The effects of insulin on the counterregulatory response to equivalent hypoglycemia in patients with insulin-dependent diabetes mellitus. Davis SN, et al. **J Clin Endocrinol Metab** 1993 Nov;77(5):1300–7

HOSPICE CARE

Hospice care [letter] Rousseau P. **JAMA** 1994 Sep 14; 272(10):767

Hospice nursing. The concept of palliative care. Gurfolino V, et al. **Nurs Clin North Am** 1994 Sep;29(3):533–46

HOSPICES

Mother Theresa's care for the dying [news] Fox R. **Lancet** 1994 Sep 17;344(8925):807–8

HOSPITAL ADMINISTRATORS

The new leadership. Filson B. **Hosp Health Netw** 1994 Sep 5;68(17):76

Compensation via integration. New Hay survey sees integration efforts enhancing links between pay and performance. Pierson DA, et al. **Hosp Health Netw** 1994 Sep 5;68(17):28–30, 32–4, 36–8

HOSPITAL BED CAPACITY

Community psychiatric services [letter] Powell R, et al. **Lancet** 1994 Sep 3;344(8923):690

HOSPITAL CHARGES

Advance directives and the cost of terminal hospitalization. Weeks WB, et al. **Arch Intern Med** 1994 Sep 26; 154(18):2077–83

The sight test fee: effect on ophthalmology referrals and rate of glaucoma detection. Laidlaw DA, et al. **BMJ** 1994 Sep 10;309(6955):634–6

HOSPITAL COSTS

Family practice graduate medical education and hospitals' patient care costs in New Jersey. Tallia AF, et al. **Acad Med** 1994 Sep;69(9):747–53

HOSPITAL MORTALITY

Measures of early postoperative mortality: beyond hospital fatality rates. Seagroatt V, et al. **BMJ** 1994 Aug 6; 309(6951):361–5; discussion 365–6

Survival after in-hospital cardiopulmonary arrest of noncritically ill patients. A prospective study. Berger R, et al. **Chest** 1994 Sep;106(3):872–9

On the dreaded HCFA outlier list: California hospital finds out why. Bergman R. **Hosp Health Netw** 1994 Sep 5; 68(17):66

Modeling the severity of illness of ICU patients. A systems update. Lemeshow S, et al. **JAMA** 1994 Oct 5; 272(13):1049–55

Impact of quality-of-care factors on pediatric intensive care unit mortality. Pollack MM, et al. **JAMA** 1994 Sep 28; 272(12):941–6

HOSPITAL-PATIENT RELATIONS

A new imperative for listening to patients. Goldberg MC. **J Nurs Adm** 1994 Sep;24(9):11–2

HOSPITAL-PHYSICIAN JOINT VENTURES

Strategic planning ... nationwide survey of 150 PHO executives [news] **Hosp Health Netw** 1994 Sep 5;68(17):19

MSOs: calculated risks. Hudson T. **Hosp Health Netw** 1994 Sep 20;68(18):38–41

HOSPITAL RESTRUCTURING

Women at work [interview by Jill L. Sherer] Perry MR. **Hosp Health Netw** 1994 Sep 20;68(18):8

HOSPITAL SHARED SERVICES

Personnel power. In Vermont, hospital workers pool talents to fight short-staffing. Sherer JL. **Hosp Health Netw** 1994 Sep 5;68(17):60, 62

HOSPITAL UNITS

Bring back the ward laboratories [letter] Downey RJ. **Chest** 1994 Sep;106(3):984

Managing as blended care. Mintzberg H. **J Nurs Adm** 1994 Sep;24(9):29–36

HOSPITALIZATION

Comparison of facility and research diagnoses in first-admission psychotic patients. Fennig S, et al. **Am J Psychiatry** 1994 Oct;151(10):1423–9

Psychiatric comorbidity and length of stay in hospitalized AIDS patients. Uldall KK, et al. **Am J Psychiatry** 1994 Oct;151(10):1475–8

Roxindole, a dopamine autoreceptor agonist, in the treatment of positive and negative schizophrenic symptoms. Wetzel H, et al. **Am J Psychiatry** 1994 Oct;151(10):1499–502

Air pollution and hospital admissions for the elderly in Detroit, Michigan. Schwartz J. **Am J Respir Crit Care Med** 1994 Sep;150(3):648–55

Asthma trends. Emergency admissions increasing in Scotland [letter] Bucknall CE, et al. **BMJ** 1994 Sep 3;309(6954):604

Upper abdominal pain in pregnancy. Immediate admission is inappropriate [letter] Wookey S. **BMJ** 1994 Jul 23; 309(6949):270

Phenomenology of self-injury among inpatient women with borderline personality disorder. Shearer SL. **J Nerv Ment Dis** 1994 Sep;182(9):524–6

Care in community versus care in hospital [letter] Mukherjee D, et al. **Lancet** 1994 Sep 24;344(8926):890

HOSPITALS

The trials of accreditation. Bergman R. **Hosp Health Netw** 1994 Sep 5;68(17):42–6, 49

Does more intensive treatment of acute myocardial infarction in the elderly reduce mortality? Analysis using instrumental variables [see comments] McClellan M, et al. **JAMA** 1994 Sep 21;272(11):859–66. Comment in: JAMA 1994 Sep 21;272(11):891–3.

Medical devices. Significant risk vs nonsignificant risk [see comments] Sherertz RJ, et al. **JAMA** 1994 Sep 28; 272(12):955–6. Comment in: JAMA 1994 Sep 28;272(12):968–9.

HOSPITALS, COMMUNITY

Comparison of facility and research diagnoses in first-admission psychotic patients. Fennig S, et al. **Am J Psychiatry** 1994 Oct;151(10):1423–9

Community hospitals in the new NHS. Private nursing care is not a threat [letter] McGilloway S, et al. **BMJ** 1994 Sep 3;309(6954):610

AHA data: margins weaken as revenue declines. **Hosp Health Netw** 1994 Sep 20;68(18):66

Nutrition support team management of enterally fed patients in a community hospital is cost-beneficial. Hassell JT, et al. **J Am Diet Assoc** 1994 Sep;94(9):993–8

Hepatitis C experience at a community teaching hospital. Woodall DW, et al. **J Fam Pract** 1994 Sep;39(3):257–61

HOSPITALS, MILITARY

Immunization status of preschool children in a military clinic. Jones WS, et al. **Arch Pediatr Adolesc Med** 1994 Sep; 148(9):986–9

HOSPITALS, PSYCHIATRIC

Community psychiatric services [letter] Powell R, et al. **Lancet** 1994 Sep 3;344(8923):690

HOSPITALS, PUBLIC

Comparison of facility and research diagnoses in first-admission psychotic patients. Fennig S, et al. **Am J Psychiatry** 1994 Oct;151(10):1423–9

City/county hospitals. An endangered species? Christensen NM. **Arch Surg** 1994 Sep;129(9):903–7

HOSPITALS, RURAL

Remembering the rurals. Making managed cooperation work in Washington state. Miskimon R. **Hosp Health Netw** 1994 Sep 5;68(17):54, 56, 58

Personnel power. In Vermont, hospital workers pool talents to fight short-staffing. Sherer JL. **Hosp Health Netw** 1994 Sep 5;68(17):60, 62

HOSPITALS, SPECIAL

The sight test fee: effect on ophthalmology referrals and rate of glaucoma detection. Laidlaw DA, et al. **BMJ** 1994 Sep 10;309(6955):634–6

HOSPITALS, TEACHING

Family practice graduate medical education and hospitals' patient care costs in New Jersey. Tallia AF, et al. **Acad Med** 1994 Sep;69(9):747–53

Radiology: the New York Hospital-Cornell Medical Center. Evans JA. **AJR Am J Roentgenol** 1994 Oct;163(4):983–6

Care of dying patients in hospital. Mills M, et al. **BMJ** 1994 Sep 3;309(6954):583–6

Hepatitis C experience at a community teaching hospital. Woodall DW, et al. **J Fam Pract** 1994 Sep;39(3):257–61

The variation phenomenon in 1994 [editorial; comment] Blumenthal D. **N Engl J Med** 1994 Oct 13;331(15):1017–8 . Comment on: N Engl J Med 1994 Oct 13;331(15):989–95.

Hospital readmission rates for cohorts of Medicare beneficiaries in Boston and New Haven [see comments] Fisher ES, et al. **N Engl J Med** 1994 Oct 13;331(15):989–95 . Comment in: N Engl J Med 1994 Oct 13;331(15):1017–8.

HOSPITALS, UNIVERSITY

Radiology: the New York Hospital-Cornell Medical Center. Evans JA. **AJR Am J Roentgenol** 1994 Oct;163(4):983–6

Comparison of facility and research diagnoses in first-admission psychotic patients. Fennig S, et al. **Am J Psychiatry** 1994 Oct;151(10):1423–9

HOSPITALS, VETERANS

Medical school affiliations with Department of Veterans Affairs medical centers: attitudes of medical center leadership. Mirvis DM, et al. **Am J Med Sci** 1994 Sep; 308(3):162–6

HOSPITALS, VOLUNTARY

Frugal philanthropy. Cerne F. **Hosp Health Netw** 1994 Sep 20;68(18):30–2, 34

Not-for-profit objections [letter; comment] Smith CT. **Hosp Health Netw** 1994 Sep 5;68(17):6. Comment on: Hosp Health Netw 1994 Jun 20;68(12):34–6, 38, 40–2. Comment on: Hosp Health Netw 1994 Jul 5;68(13):26–8, 30–3.

HOTLINES

Telephone information services from USPHS [news] Macher A, et al. **Am J Nurs** 1994 Sep;94(9):12

Running an emergency helpline. Guidance from NHS is required [letter] Howell JB. **BMJ** 1994 Sep 10; 309(6955):669

Running an emergency helpline. The media may exploit doctors [letter] Walker A, et al. **BMJ** 1994 Sep 10; 309(6955):669

HTLV-I

Transactivation of the interleukin-1 alpha gene promoter by human T-cell leukemia virus type I tax in T cells [letter] Mori N, et al. **Blood** 1994 Sep 1;84(5):1688–9

Transactivation of the human interleukin-6 gene by human T-lymphotropic virus type 1 Tax protein. Yamashita I, et al. **Blood** 1994 Sep 1;84(5):1573–8

HUMAN EXPERIMENTATION

Prehospital IRBs and consent [letter] Yealy DM, et al. **Ann Emerg Med** 1994 Oct;24(4):759–60

Balancing caution & courage. Physicians and regulators weigh informed consent issues in clinical research. Montague J. **Hosp Health Netw** 1994 Sep 20;68(18):50, 52–4

HUMAN RIGHTS

International workshop on medical ethics and human rights [letter] Havard J. **Can Med Assoc J** 1994 Sep 15;151(6):736

Human rights as critical as condoms against HIV [news] Cotton P. **JAMA** 1994 Sep 14;272(10):758

The invisible woman [editorial] **Lancet** 1994 Sep 10; 344(8924):697–8

HUMANITIES

An on-line resource for the medical humanities [letter] Aull F, et al. **Acad Med** 1994 Sep;69(9):737–8

HUMERAL FRACTURES

Operative treatment of distal humeral fractures in the elderly. John H, et al. **J Bone Joint Surg Br** 1994 Sep;76(5):793–6

Supracondylar humerus fractures. Current trends and controversies. Minkowitz B, et al. **Orthop Clin North Am** 1994 Oct;25(4):581–94 (53 ref.)

HUMERUS

Cortical osteosarcoma involving the medullary cavity and soft tissue. A case report. Greenspan A, et al. **J Bone Joint Surg Am** 1994 Sep;76(9):1399–404 (16 ref.)

HUNTINGTON'S DISEASE

Mutation analysis in patients with possible but apparently sporadic Huntington's disease. Davis MB, et al. **Lancet** 1994 Sep 10;344(8924):714-7

HYALIN SUBSTANCE

Hyalin degeneration. Present in heart infarction & implicated in pathogenesis of heart rupture [letter] Beranek JT. **Chest** 1994 Sep;106(3):981

HYALINE MEMBRANE DISEASE

Intrauterine meconium aspiration in an extremely premature infant [letter] Seguin J, et al. **Arch Pediatr Adolesc Med** 1994 Sep;148(9):991

HYALURONIC ACID

Interferon-alpha 2a increases serum concentration of hyaluronic acid and type III procollagen aminoterminal propeptide in patients with chronic hepatitis B virus infection. Zöhrens G, et al. **Dig Dis Sci** 1994 Sep; 39(9):2007-13

HYDATIDIFORM MOLE

Assessment of cell proliferation in hydatidiform mole using monoclonal antibody MIB1 to Ki-67 antigen. Cheung AN, et al. **J Clin Pathol** 1994 Jul;47(7):601-4

HYDATIDIFORM MOLE, INVASIVE

Transcriptional and posttranscriptional mechanisms in epidermal growth factor regulation of human chorionic gonadotropin (hCG) subunits and hCG receptor gene expression in human choriocarcinoma cells. Cao H, et al. **Endocrinology** 1994 Sep;135(3):962-70

HYDROCEPHALUS

Hydrocephalus in two female siblings with neonatal lupus erythematosus [letter] Nakayama-Furukawa F, et al. **Arch Dermatol** 1994 Sep;130(9):1210-2

HYDROCHLORIC ACID

Gastroesophageal reflux-induced bronchoconstriction. An intraesophageal acid infusion study using state-of-the-art technology. Schan CA, et al. **Chest** 1994 Sep;106(3):731-7

Protection against necrotizing agents-induced gastric lesions in rats. Unrelated to inhibition of gastric motility. Gutiérrez-Cabano CA. **Dig Dis Sci** 1994 Sep;39(9):1864-71

HYDROCORTISONE

Increased evening activation of the hypothalamic-pituitary-adrenal axis in depressed patients. Young EA, et al. **Arch Gen Psychiatry** 1994 Sep;51(9):701-7

Regulation of the two prostaglandin G/H synthases by parathyroid hormone, interleukin-1, cortisol, and prostaglandin E2 in cultured neonatal mouse calvariae. Kawaguchi H, et al. **Endocrinology** 1994 Sep; 135(3):1157-64

Abnormality of aldosterone and cortisol late pathways in glucocorticoid-remediable aldosteronism. Fallo F, et al. **J Clin Endocrinol Metab** 1994 Sep;79(3):772-4

The effects of cortisol on the regulation of lipoprotein lipase activity in human adipose tissue. Ottosson M, et al. **J Clin Endocrinol Metab** 1994 Sep;79(3):820-5

The effect of cortisol on glucose/glucose-6-phosphate cycle activity and insulin action. Rooney DP, et al. **J Clin Endocrinol Metab** 1993 Nov;77(5):1180-3

Corticotropin-releasing hormone-induced adrenocorticotropin and cortisol secretion depends on sleep and wakefulness. Späth-Schwalbe E, et al. **J Clin Endocrinol Metab** 1993 Nov;77(5):1170-3

Association between preterm birth and increased maternal plasma cortisol concentrations. Mazor M, et al. **Obstet Gynecol** 1994 Oct;84(4):521-4

HYDRONEPHROSIS

Persistent maternal hydronephrosis after intra-abdominal pregnancy. Weiss RE, et al. **J Urol** 1994 Oct;152(4):1196-8

HYDROPS FETALIS

Atrial natriuretic factor concentration in normal, growth-retarded, anemic, and hydropic fetuses. Ville Y, et al. **Am J Obstet Gynecol** 1994 Sep;171(3):777-83

Diagnosis of non-immune hydrops in the newborn [letter] Turnpenny PD. **Arch Dis Child** 1994 Jul;71(1 Spec No):F71

Aldosterone concentration in normal, growth-retarded, anemic, and hydropic fetuses. Ville Y, et al. **Obstet Gynecol** 1994 Oct;84(4):511-4

8-HYDROXY-2-(DI-N-PROPYLAMINO)TETRALIN

Manometric patterns of rat colonic motor activity and defecation. Effect of selective 5HT1A agonist 8-OH-DPAT. Croci T, et al. **Dig Dis Sci** 1994 Sep; 39(9):1968-73

HYDROXYEICOSATETRAENOIC ACIDS

15-Hydroxyeicosatetraenoic acid inhibits neutrophil migration across cytokine-activated endothelium. Takata S, et al. **Am J Pathol** 1994 Sep;145(3):541-9

HYDROXYINDOLEACETIC ACID

Low CSF 5-HIAA concentrations and severe aggression and impaired impulse control in nonhuman primates. Mehlman PT, et al. **Am J Psychiatry** 1994 Oct;151(10):1485-91

HYDROXYSTEROID DEHYDROGENASES

The mineralocorticoid receptor discriminates aldosterone from glucocorticoids independently of the 11 beta-hydroxysteroid dehydrogenase. Lombes M, et al. **Endocrinology** 1994 Sep;135(3):834-40

Regulation of sodium-potassium adenosine triphosphate subunit gene expression by corticosteroids and 11 beta-hydroxysteroid dehydrogenase activity. Whorwood CB, et al. **Endocrinology** 1994 Sep;135(3):901-10

3-HYDROXYSTEROID DEHYDROGENASES

Hypothalamic-pituitary-gonadal axis function in pubertal male and female siblings with glucocorticoid-treated nonsalt-wasting 3 beta-hydroxysteroid dehydrogenase deficiency congenital adrenal hyperplasia. Chang YT, et al. **J Clin Endocrinol Metab** 1993 Nov;77(5):1251-7

HYDROXYUREA

Pharmacologic treatment of thalassemia intermedia with hydroxyurea. Hajjar FM, et al. **J Pediatr** 1994 Sep; 125(3):490-2

25-HYDROXYVITAMIN D 2

Vitamin D prophylaxis during infancy: comparison of the long-term effects of three intermittent doses (15, 5, or 2.5 mg) on 25-hydroxyvitamin D concentrations. Zeghoud F, et al. **Am J Clin Nutr** 1994 Sep;60(3):393-6

HYMENOPTERA

Rush Hymenoptera venom immunotherapy: successful treatment in a patient with systemic mast cell disease. Engler RJ, et al. **J Allergy Clin Immunol** 1994 Sep;94(3 Pt 1):556-9

HYPERALDOSTERONISM

Abnormality of aldosterone and cortisol late pathways in glucocorticoid-remediable aldosteronism. Fallo F, et al. **J Clin Endocrinol Metab** 1994 Sep;79(3):772-4

Mineralocorticoid hypertension [letter] Matfin G, et al. **Lancet** 1994 Sep 24;344(8926):883-4

HYPERBARIC OXYGENATION

Effect of free-radical scavengers and hyperbaric oxygen on random-pattern skin flaps. Stewart RJ, et al. **Arch Surg** 1994 Sep;129(9):982-7; discussion 987-8

Hyperbaric oxygen for treatment of closed head injury. Neubauer RA, et al. **South Med J** 1994 Sep;87(9):933-6

HYPERBILIRUBINEMIA

Hyperbilirubinemia after cardiac operation. Incidence, risk factors, and clinical significance. Wang MJ, et al. **J Thorac Cardiovasc Surg** 1994 Sep;108(3):429-36

HYPERCALCEMIA

Case report: milk-alkali syndrome and pancreatitis. Brandwein SL, et al. **Am J Med Sci** 1994 Sep;308(3):173-6 (49 ref.)

Treatment of cancer-associated hypercalcemia. Double-blind comparison of rapid and slow intravenous infusion regimens of pamidronate disodium and saline alone. Gucalp R, et al. **Arch Intern Med** 1994 Sep 12; 154(17):1935-44

Evidence for parathyroid hormone-related peptide as a cause of hypercalcemia in myeloma [letter] Tamura K, et al. **Blood** 1994 Sep 1;84(5):1692-3

ACP Broadsheet no 144: July 1994. The investigation of hypercalcaemia. Association of Clinical Pathologists. Selby PL, et al. **J Clin Pathol** 1994 Jul;47(7):579-84

HYPERCAPNIA

Permissive hypercapnic ventilation. Tuxen DV. **Am J Respir Crit Care Med** 1994 Sep;150(3):870-4 (30 ref.)

Use of doxapram hydrochloride injection as an alternative to intubation to treat chronic obstructive pulmonary disease patients with hypercapnia. Hirshberg AJ, et al. **Ann Emerg Med** 1994 Oct;24(4):701-3

Permissive hypercapnia in acute respiratory failure. Bidani A, et al. **JAMA** 1994 Sep 28;272(12):957-62

HYPERCHOLESTEROLEMIA

Individual responsiveness to a cholesterol-lowering diet in postmenopausal women with moderate hypercholesterolemia. Denke MA. **Arch Intern Med** 1994 Sep 12;154(17):1977-82

Postoperative reduction of high serum cholesterol concentrations and experimental vein bypass grafts. Effect on the development of intimal hyperplasia and abnormal vasomotor function. Klyachkin ML, et al. **J Thorac Cardiovasc Surg** 1994 Sep;108(3):556-66

Efficacy of low-density-lipoprotein lowering with statins [letter] Marshall S, et al. **Lancet** 1994 Sep 3;344(8923):684

HYPEREMIA

Slope of the instantaneous hyperemic diastolic coronary flow velocity-pressure relation. A new index for assessment of the physiological significance of coronary stenosis in humans. Di Mario C, et al. **Circulation** 1994 Sep; 90(3):1215-24

HYPERGLYCEMIA

Postnatal development in rat offspring delivered of dams with gestational hyperglycemia. Zhong S, et al. **Am J Obstet Gynecol** 1994 Sep;171(3):753-63

Interleukin-1 promotes hyperglycemia and insulitis in mice normally resistant to streptozotocin-induced diabetes. Zunino SJ, et al. **Am J Pathol** 1994 Sep;145(3):661-70

HYPERINSULINISM

Hyperinsulinemia decreases second-phase but not first-phase arginine-induced insulin release in humans. Piatti PM, et al. **Diabetes** 1994 Sep;43(9):1157-63

Hyperinsulinemia is associated with altered insulin receptor mRNA splicing in muscle of the spontaneously obese diabetic rhesus monkey. Huang Z, et al. **J Clin Invest** 1994 Sep;94(3):1289-96

HYPERLIPIDEMIA

Value of screening for secondary causes of hyperlipidaemia in general practice. Evans P, et al. **BMJ** 1994 Aug 20-27; 309(6953):509-10

Lipid profiles on fibric-acid derivatives [letter] Capps NE. **Lancet** 1994 Sep 3;344(8923):684-5

Efficacy of low-density-lipoprotein lowering with statins [letter] Leufkens HG, et al. **Lancet** 1994 Sep 3; 344(8923):683-4

Efficacy of low-density-lipoprotein lowering with statins [letter] Rosenson RS, et al. **Lancet** 1994 Sep 3;344(8923):683

Efficacy of low-density-lipoprotein lowering with statins [letter] Seidel D, et al. **Lancet** 1994 Sep 3;344(8923):683

HYPERLIPOPROTEINEMIA TYPE III

Variable expression of familial dysbetalipoproteinemia in apolipoprotein E*2 (Lys146—>Gln) Allele carriers. de Knijff P, et al. **J Clin Invest** 1994 Sep;94(3):1252-62

HYPERLIPOPROTEINEMIA TYPE IV

Conjoint high triglycerides and low HDL cholesterol across generations. Analysis of proband hypertriglyceridemia and lipid/lipoprotein disorders in first-degree family members. Sprecher DL, et al. **Circulation** 1994 Sep;90(3):1177-84

HYPEROSTOSIS

Physeal distraction and cell proliferation in the growth plate. Apte SS, et al. **J Bone Joint Surg Br** 1994 Sep;76(5):837-43

HYPEROXALURIA, PRIMARY

Oxalosis provoked by extracorporeal shock wave lithotripsy [letter] Tan IL, et al. **Lancet** 1994 Sep 10;344(8924):757-8

HYPERPARATHYROIDISM

Intraoperative assessment of parathyroid gland pathology. A common view from the surgeon and the pathologist. LiVolsi VA, et al. **Am J Clin Pathol** 1994 Sep;102(3):365-73 (133 ref.)

Radiation-associated hyperparathyroidism: comparison of adenoma growth rates, inferred from weight and duration of latency, with prevalence of mitosis. Parfitt AM, et al. **J Clin Endocrinol Metab** 1993 Nov;77(5):1318-22

A thymoma as a cause of true ectopic hyperparathyroidism. Rizzoli R, et al. **J Clin Endocrinol Metab** 1994 Sep; 79(3):912-5

HYPERPROLACTINEMIA

Progress in the management of hyperprolactinemia [editorial; comment] Serri O. **N Engl J Med** 1994 Oct 6;331(14):942-4 Comment on: N Engl J Med 1994 Oct 6;331(14):904-9.

A comparison of cabergoline and bromocriptine in the

treatment of hyperprolactinemic amenorrhea. Cabergoline Comparative Study Group [see comments] Webster J, et al. **N Engl J Med** 1994 Oct 6;331(14):904–9. Comment in: N Engl J Med 1994 Oct 6;331(14):942–4.

HYPERSENSITIVITY

Acute histoplasmosis in a hyperreactive individual [letter] Baum GL. **Chest** 1994 Sep;106(3):982

Characterization of skin prick testing responses for detecting sensitization to detergent enzymes at extreme dilutions: inability of the RAST to detect lightly sensitized individuals. Bernstein DI, et al. **J Allergy Clin Immunol** 1994 Sep;94(3 Pt 1):498–507

Host susceptibility to indoor air pollution. Brooks SM. **J Allergy Clin Immunol** 1994 Aug;94(2 Pt 2):344–51 (33 ref.)

A toxicologic approach for evaluating cases of sick building syndrome or multiple chemical sensitivity. Montgomery MR, et al. **J Allergy Clin Immunol** 1994 Aug;94(2 Pt 2):371–5 (8 ref.)

Psychological aspects of "environmental illness," "multiple chemical sensitivity," and building-related illness. Salvaggio JE. **J Allergy Clin Immunol** 1994 Aug;94(2 Pt 2):366–70 (15 ref.)

Multiple chemical sensitivities. Terr AI. **J Allergy Clin Immunol** 1994 Aug;94(2 Pt 2):362–6 (26 ref.)

Monocyte chemotactic protein-2, monocyte chemotactic protein-3, and fibroblast-induced cytokine. Three new chemokines induce chemotaxis and activation of basophils. Alam R, et al. **J Immunol** 1994 Oct 1;153(7):3155–9

HYPERSENSITIVITY, DELAYED

Daily micronutrient supplements enhance delayed-hypersensitivity skin test responses in older people. Bogden JD, et al. **Am J Clin Nutr** 1994 Sep;60(3):437–47

Ketoprofen gel and delayed hypersensitivity dermatitis. Oh VM. **BMJ** 1994 Aug 20–27;309(6953):512

Imposing deviant immunity on the presensitized state. Kosiewicz MM, et al. **J Immunol** 1994 Oct 1;153(7):2962–73

HYPERSENSITIVITY, IMMEDIATE

The genetics of atopy. Cookson W. **J Allergy Clin Immunol** 1994 Sep;94(3 Pt 2):643–4

HYPERTENSION

Comparison of diastolic left ventricular filling and cardiac dysrhythmias in hypertensive patients with and without isolated septal hypertrophy. Nunez BD, et al. **Am J Cardiol** 1994 Sep 15;74(6):585–9

Sodium-proton (Na+/H+) exchange inhibition increases blood pressure in spontaneously hypertensive rat. Chen YF, et al. **Am J Med Sci** 1994 Sep;308(3):145–51

The risk of pregnancy-induced hypertension: black and white differences in a military population. Irwin DE, et al. **Am J Public Health** 1994 Sep;84(9):1508–10

Neonatal and maternal platelet cytosolic calcium in normotensive and hypertensive pregnancies. Kilby MD, et al. **Arch Dis Child** 1994 Jul;71(1 Spec No):F6–10

Treating hypertension after stroke [letter] Davenport RJ. **BMJ** 1994 Sep 10;309(6955):669

Effects of low dose versus conventional dose thiazide diuretic on insulin action in essential hypertension. Harper R, et al. **BMJ** 1994 Jul 23;309(6949):226–30

Treating hypertension after stroke [letter] Macfarlane CR. **BMJ** 1994 Aug 6;309(6951):410–1

Rapid two-stage arterial switch operation. Evaluation of left ventricular systolic mechanics late after an acute pressure overload stimulus in infancy. Boutin C, et al. **Circulation** 1994 Sep;90(3):1294–303

Prevalence of hypertension in Mexico City and San Antonio, Texas. Haffner S, et al. **Circulation** 1994 Sep;90(3):1542–9

Angiotensin-converting enzyme inhibition prolongs survival and modifies the transition to heart failure in rats with pressure overload hypertrophy due to ascending aortic stenosis. Weinberg EO, et al. **Circulation** 1994 Sep; 90(3):1410–22

Impact of lisinopril and atenolol on kidney function in hypertensive NIDDM subjects with diabetic nephropathy. Nielsen FS, et al. **Diabetes** 1994 Sep;43(9):1108–13

Hemorheological and cardiovascular responses to beta-endorphin and naloxone in healthy subjects and in patients with essential hypertension. Coppola L, et al. **J Clin Endocrinol Metab** 1994 Sep;79(3):826–30

Carbohydrate-deficient transferrin is associated with insulin sensitivity in hypertensive men. Fagerberg B, et al. **J Clin Endocrinol Metab** 1994 Sep;79(3):712–5

Different frequencies of angiotensin-converting enzyme genotypes in older hypertensive individuals. Morris BJ, et al. **J Clin Invest** 1994 Sep;94(3):1085–9

Intracellular ionic consequences of dietary salt loading in essential hypertension. Relation to blood pressure and effects of calcium channel blockade. Resnick LM, et al. **J Clin Invest** 1994 Sep;94(3):1269–76

Blood pressure in youth from four ethnic groups: the Pasadena Prevention Project. Hohn AR, et al. **J Pediatr** 1994 Sep;125(3):368–73

Initiation of antihypertensive treatment during nonsteroidal anti-inflammatory drug therapy. Gurwitz JH, et al. **JAMA** 1994 Sep 14;272(10):781–6

From the National Institutes of Health. Lenfant C. **JAMA** 1994 Sep 21;272(11):842

Hypertension octet [letter] Brody S, et al. **Lancet** 1994 Sep 3;344(8923):692

Non-pharmacological treatment of hypertension [letter] Cappuccio FP, et al. **Lancet** 1994 Sep 24;344(8926):884

Non-pharmacological treatment of hypertension [letter] Davis L, et al. **Lancet** 1994 Sep 24;344(8926):885–6

Mineralocorticoid hypertension [letter] Matfin G, et al. **Lancet** 1994 Sep 24;344(8926):883–4

Non-pharmacological treatment of hypertension [letter] Stamler J, et al. **Lancet** 1994 Sep 24;344(8926):884–5

Hypertension octet [letter] Waddy AL. **Lancet** 1994 Sep 3; 344(8923):692

Hypertension octet [letter] Wayne HW. **Lancet** 1994 Sep 3; 344(8923):692–3

Linkage of the angiotensin gene to essential hypertension [letter] Brown MJ, et al. **N Engl J Med** 1994 Oct 20; 331(16):1096–7

Endothelium-dependent vasodilatation and essential hypertension [letter] Panza JA. **N Engl J Med** 1994 Oct 6;331(14):951

HYPERTENSION, PORTAL

Splenic embolization for portal hypertension in children [letter] Vargas JH. **J Pediatr** 1994 Sep;125(3):505–6

HYPERTENSION, PULMONARY

Pulmonary hypertension in sickle cell disease. Sutton LL, et al. **Am J Cardiol** 1994 Sep 15;74(6):626–8

Pulmonary hypertension in connective tissue diseases [editorial] Gomez-Reino JJ. **Br J Rheumatol** 1994 Sep; 33(9):796–7

Use of ATP-MgCl2 in the evaluation and treatment of children with pulmonary hypertension secondary to congenital heart defects. Brook MM, et al. **Circulation** 1994 Sep;90(3):1287–93

The endogenous vascular elastase that governs development and progression of monocrotaline-induced pulmonary hypertension in rats is a novel enzyme related to the serine proteinase adipsin [see comments] Zhu L, et al. **J Clin Invest** 1994 Sep;94(3):1163–71. Comment in: J Clin Invest 1994 Sep;94(3):919–20.

The management of pulmonary hypertension secondary to chronic thromboembolic disease. Viner SM, et al. **Prog Cardiovasc Dis** 1994 Sep-Oct;37(2):79–92 (51 ref.)

HYPERTENSION, RENOVASCULAR

When renal artery stenosis is a clinical consideration, should I perform a captopril scan or digital subtraction angiography of the renal arteries? Blaufox MD. **AJR Am J Roentgenol** 1994 Sep;163(3):742–3

Stenoses of renal branch arteries in fibromuscular dysplasia: results of percutaneous transluminal angioplasty [see comments] Cluzel P, et al. **Radiology** 1994 Oct; 193(1):227–32. Comment in: Radiology 1994 Oct;193(1):19–21.

Renal angioplasty: underutilized or overvalued? [editorial; comment] Soulen MC. **Radiology** 1994 Oct;193(1):19–21. Comment on: Radiology 1994 Oct;193(1):227–32.

HYPERTHERMIA, INDUCED

Burns from warming devices in anesthesia—1910 [letter] Zeitlin GL. **Anesthesiology** 1994 Sep;81(3):788

HYPERTHYROIDISM

Antithyroid drugs and radioiodine therapy: a grain of (iodized) salt [editorial; comment] Cooper DS. **Ann Intern Med** 1994 Oct 15;121(8):612–4. Comment on: Ann Intern Med 1994 Oct 15;121(8):553–9.

Weight loss and bedtime weakness. Torabzadeh S, et al. **Hosp Pract (Off Ed)** 1994 Sep 15;29(9):57, 61

HYPERTROPHY, LEFT VENTRICULAR

Abnormal coronary flow velocity pattern in patients with left ventricular hypertrophy, angina pectoris, and normal coronary arteries: a transesophageal Doppler echocardiographic study. Isaaz K, et al. **Am Heart J** 1994 Sep;128(3):500–10

Comparison of diastolic left ventricular filling and cardiac dysrhythmias in hypertensive patients with and without isolated septal hypertrophy. Nunez BD, et al. **Am J Cardiol** 1994 Sep 15;74(6):585–9

Angiotensin-converting enzyme inhibition prolongs survival and modifies the transition to heart failure in rats with pressure overload hypertrophy due to ascending aortic stenosis. Weinberg EO, et al. **Circulation** 1994 Sep; 90(3):1410–22

Association between a deletion polymorphism of the angiotensin-converting-enzyme gene and left ventricular hypertrophy [letter] Ohishi M, et al. **N Engl J Med** 1994 Oct 20;331(16):1097–8

HYPESTHESIA

The triad of left hemiplegia, hemihypesthesia, and homonymous hemianopsia: implications for rehabilitation. Nepomuceno CS, et al. **South Med J** 1994 Sep;87(9):905–8

HYPNOTICS AND SEDATIVES

Neonatal sedation: more art than science [comment] Wolf AR. **Lancet** 1994 Sep 3;344(8923):628–9. Comment on: Lancet 1994 Sep 3;344(8923):646–50.

HYPOGLYCEMIA

Localized pleural mesothelioma with elevation of high molecular weight insulin-like growth factor II and hypoglycemia. Sakamoto T, et al. **Chest** 1994 Sep; 106(3):965–7 (8 ref.)

The effects of insulin on the counterregulatory response to equivalent hypoglycemia in patients with insulin-dependent diabetes mellitus. Davis SN, et al. **J Clin Endocrinol Metab** 1993 Nov;77(5):1300–7

HYPOGLYCEMIC AGENTS

Comparative placental transport of oral hypoglycemic agents in humans: a model of human placental drug transfer. Elliott BD, et al. **Am J Obstet Gynecol** 1994 Sep; 171(3):653–60

HYPOKALEMIA

Clinical relevance and management of the major electrolyte abnormalities in congestive heart failure: hyponatremia, hypokalemia, and hypomagnesemia. Leier CV, et al. **Am Heart J** 1994 Sep;128(3):564–74 (95 ref.)

Thyrotoxic periodic paralysis terminated with intravenous propranolol. Shayne P, et al. **Ann Emerg Med** 1994 Oct; 24(4):736–40

Metabolic abnormality induced by streptomycin. Fuchs S, et al. **BMJ** 1994 Aug 20–27;309(6953):512

HYPONATREMIA

Clinical relevance and management of the major electrolyte abnormalities in congestive heart failure: hyponatremia, hypokalemia, and hypomagnesemia. Leier CV, et al. **Am Heart J** 1994 Sep;128(3):564–74 (95 ref.)

From the Centers for Disease Control and Prevention. Hyponatremic seizures among infants fed with commercial bottled drinking water—Wisconsin, 1993. **JAMA** 1994 Oct 5;272(13):996–7

Hyponatraemia from tap-water enema [letter] Chertow GM, et al. **Lancet** 1994 Sep 10;344(8924):748

HYPOPHARYNGEAL NEOPLASMS

Jejunal graft reconstruction of pharyngoesophageal defects without microvascular anastomoses. Panje WR, et al. **Ann Otol Rhinol Laryngol** 1994 Sep;103(9):693–8

HYPOPHOSPHATEMIA, FAMILIAL

Solomon's epidermal nevus syndrome (type: linear nevus sebaceus) and hypophosphatemic vitamin D-resistant rickets. Oranje AP, et al. **Arch Dermatol** 1994 Sep; 130(9):1167–71

HYPOSPADIAS

One-stage repair of hypospadias: is there no simple method universally applicable to all types of hypospadias? [see comments] Koyanagi T, et al. **J Urol** 1994 Oct; 152(4):1232–7. Comment in: J Urol 1994 Oct;152(4):1241–2.

Hypospadias: the release of chordee without dividing the urethral plate and onlay island flap (92 cases) [see comments] Mollard P, et al. **J Urol** 1994 Oct;152(4):1238–40 . Comment in: J Urol 1994 Oct;152(4):1241–2.

Meatal based hypospadias repair with the use of a dorsal subcutaneous flap to prevent urethrocutaneous fistula. Retik AB, et al. **J Urol** 1994 Oct;152(4):1229–31

Hypospadias [editorial; comment] Rushton HG. **J Urol** 1994 Oct;152(4):1241–2. Comment on: J Urol 1994 Oct;152(4):1232–7. Comment on: J Urol 1994 Oct;152(4):1238–40.

HYPOTENSION

Comparison of prophylactic angiotensin II versus ephedrine infusion for prevention of maternal hypotension during spinal anesthesia. Ramin SM, et al. **Am J Obstet Gynecol** 1994 Sep;171(3):734–9

HYPOTHALAMO-HYPOPHYSEAL SYSTEM

Regulation of activity in the hypothalamo-pituitary-adrenal axis is integral to a larger hypothalamic system that determines caloric flow. Akana SF, et al. **Endocrinology** 1994 Sep;135(3):1125–34

Histaminergic activation of the hypothalamic-pituitary-adrenal axis. Kjaer A, et al. **Endocrinology** 1994 Sep;135(3):1171–7

Hypothalamic-pituitary-gonadal axis function in pubertal male and female siblings with glucocorticoid-treated nonsalt-wasting 3 beta-hydroxysteroid dehydrogenase

deficiency congenital adrenal hyperplasia. Chang YT, et al. **J Clin Endocrinol Metab** 1993 Nov;77(5):1251-7

HYPOTHALAMUS

Naloxone-induced activation of the hypothalamic-pituitary-adrenal axis in suspected central adrenal insufficiency. Blevins LS Jr, et al. **Am J Med Sci** 1994 Sep;308(3):167-70

Regulation of activity in the hypothalamo-pituitary-adrenal axis is integral to a larger hypothalamic system that determines caloric flow. Akana SF, et al. **Endocrinology** 1994 Sep;135(3):1125-34

Androgens influence sexual differentiation of embryonic mouse hypothalamic aromatase neurons in vitro. Beyer C, et al. **Endocrinology** 1994 Sep;135(3):1220-6

Multiple sclerosis is associated with alterations in hypothalamic-pituitary-adrenal axis function. Michelson D, et al. **J Clin Endocrinol Metab** 1994 Sep;79(3):848-53

HYPOTHERMIA, INDUCED

Magnetic resonance microscopy of water diffusion and edema during hypothermic preservation of rat kidneys. Neeman M, et al. **J Urol** 1994 Oct;152(4):1287-91

HYPOTHYROIDISM

The prevalence of hypothyroidism in gout. Erickson AR, et al. **Am J Med** 1994 Sep;97(3):231-4

Therapeutic dilemma with thyroxine replacement in hypothyroidism [letter] Koshiyama H, et al. **Arch Intern Med** 1994 Sep 12;154(17):1997

HYSTERECTOMY

Increasing operative rates for dysfunctional uterine bleeding after endometrial ablation [letter] Bridgman SA. **Lancet** 1994 Sep 24;344(8926):893

Initial experience with the Boyle uterine elevator. Harris WJ, et al. **Obstet Gynecol** 1994 Oct;84(4):631-3

IATROGENIC DISEASE

Repair of the lingual nerve after iatrogenic injury: a follow-up study of return of sensation and taste. Hillerup S, et al. **J Oral Maxillofac Surg** 1994 Oct;52(10):1028-31

IBUPROFEN

Effects of endotoxin on leucine and glucose kinetics in man: contribution of prostaglandin E2 assessed by a cyclooxygenase inhibitor. Bloesch D, et al. **J Clin Endocrinol Metab** 1993 Nov;77(5):1156-63

ICE

Familial pagophagia [letter] Elks M. **South Med J** 1994 Sep; 87(9):963-4

IGA

Hemagglutination assays for the diagnosis and prevention of IgA anaphylactic transfusion reactions. Sandler SG, et al. **Blood** 1994 Sep 15;84(6):2031-5

IgM and IgA antibodies generated against hepatitis C virus core antigen in patients with acute and chronic HCV infection. Sato S, et al. **Dig Dis Sci** 1994 Sep;39(9):2022-31

IgA antibodies to jejunum. Specific immunity directed against target organ of gluten-sensitive enteropathy. Volta U, et al. **Dig Dis Sci** 1994 Sep;39(9):1924-9

IGD

IgD multiple myeloma with thoracic spine compression due to epidural extra-osseous tumour spread. Lolin YI, et al. **J Clin Pathol** 1994 Jul;47(7):669-71

IGE

Ragweed antigen E and anti-IgE in human central versus peripheral isolated bronchi. Ellis JL, et al. **Am J Respir Crit Care Med** 1994 Sep;150(3):717-23

HLA and atopic dermatitis with high serum IgE levels. Saeki H, et al. **J Allergy Clin Immunol** 1994 Sep;94(3 Pt 2):575-83

Transgene CD23 expression on lymphoid cells modulates IgE and IgG1 responses. Texido G, et al. **J Immunol** 1994 Oct 1;153(7):3028-42

Epidemic hepatitis E in Pakistan: patterns of serologic response and evidence that antibody to hepatitis E virus protects against disease. Bryan JP, et al. **J Infect Dis** 1994 Sep;170(3):517-21

IGG

Merozoite surface protein-3: a malaria protein inducing antibodies that promote Plasmodium falciparum killing by cooperation with blood monocytes. Oeuvray C, et al. **Blood** 1994 Sep 1;84(5):1594-602

Detection of inflammation/infection with human polyclonal immunoglobulin G labelled with 99Tcm. Jiménez-Heffernan A, et al. **Br J Radiol** 1994 Aug; 67(800):770-4

Serum immunoglobulin G reactive with endothelial cells in inflammatory bowel disease. Sawyerr AM, et al. **Dig Dis Sci** 1994 Sep;39(9):1909-17

Transgene CD23 expression on lymphoid cells modulates IgE and IgG1 responses. Texido G, et al. **J Immunol** 1994 Oct 1;153(7):3028-42

Relation between maternal age and serum concentration of IgG antibody to type III group B streptococci. Anthony BF, et al. **J Infect Dis** 1994 Sep;170(3):717-20

Affinity-purified Escherichia coli J5 lipopolysaccharide-specific IgG protects neutropenic rats against gram-negative bacterial sepsis. Bhattacharjee AK, et al. **J Infect Dis** 1994 Sep;170(3):622-9

Relation between low capacity of human sera to inhibit streptococcal mitogens and serious manifestation of disease. Norrby-Teglund A, et al. **J Infect Dis** 1994 Sep; 170(3):585-91

Deficiency in antibody response to human cytomegalovirus glycoprotein gH in human immunodeficiency virus-infected patients at risk for cytomegalovirus retinitis. Rasmussen L, et al. **J Infect Dis** 1994 Sep;170(3):673-7

IGM

Urticarial lesions and monoclonal IgM gammopathy. Schnitzler's syndrome. Sanmartín O, et al. **Arch Dermatol** 1994 Sep;130(9):1195, 1198

Production and nucleotide sequence of an inhibitory human IgM autoantibody directed against platelet glycoprotein Ia/IIa. Deckmyn H, et al. **Blood** 1994 Sep 15;84(6):1968-74

IgM and IgA antibodies generated against hepatitis C virus core antigen in patients with acute and chronic HCV infection. Sato S, et al. **Dig Dis Sci** 1994 Sep;39(9):2022-31

CD40 ligand (CD40L) expression and B cell function in agammaglobulinemia with normal or elevated levels of IgM (HIM). Comparison of X-linked, autosomal recessive, and non-X-linked forms of the disease, and obligate carriers. Callard RE, et al. **J Immunol** 1994 Oct 1;153(7):3295-306

Involvement of LFA-1/intracellular adhesion molecule-1-dependent cell adhesion in CD40-mediated inhibition of human B lymphoma cell death induced by surface IgM crosslinking. Sumimoto S, et al. **J Immunol** 1994 Sep 15;153(6):2488-96

Epidemic hepatitis E in Pakistan: patterns of serologic response and evidence that antibody to hepatitis E virus protects against disease. Bryan JP, et al. **J Infect Dis** 1994 Sep;170(3):517-21

Comparison of a recombinant endotoxin-neutralizing protein with a human monoclonal antibody to endotoxin for the treatment of Escherichia coli sepsis in rats. Kuppermann N, et al. **J Infect Dis** 1994 Sep;170(3):630-5

Long-term follow-up study of serum IgM antibody to hepatitis C virus (HCV), HCV replication, and liver disease outcome in chronic hepatitis C. Quiroga JA, et al. **J Infect Dis** 1994 Sep;170(3):669-73

ILEAL NEOPLASMS

Gastrointestinal autonomic nerve tumor presenting as high-grade sarcoma. Case report and review of the literature. Thomas JR, et al. **Dig Dis Sci** 1994 Sep; 39(9):2051-5 (12 ref.)

ILEITIS

p-ANCA and development of pouchitis in ulcerative colitis patients after proctocolectomy and ileoanal pouch anastomosis [letter] Vecchi M, et al. **Lancet** 1994 Sep 24; 344(8926):886-7

ILEUM

Neuronal involvement in the intestinal effects of Clostridium difficile toxin A and Vibrio cholerae enterotoxin in rat ileum. Castagliuolo I, et al. **Gastroenterology** 1994 Sep; 107(3):657-65

Colocalization of neuropeptides with calbindin D28k and NADPH diaphorase in the enteric nerve plexuses of normal human ileum. Dhatt N, et al. **Gastroenterology** 1994 Sep; 107(3):680-90

ILIAC ARTERY

Porous balloon catheters for local delivery: assessment of vascular damage in a rabbit iliac angioplasty model [see comments] Plante S, et al. **J Am Coll Cardiol** 1994 Sep; 24(3):820-4. Comment in: J Am Coll Cardiol 1994 Sep;24(3):825-7.

ILIUM

Donor site morbidity at the iliac crest: comparison of percutaneous and open methods. Kreibich DN, et al. **J Bone Joint Surg Br** 1994 Sep;76(5):847-8

Superolateral bone grafting for acetabular deficiency in primary total hip replacement and revision. Marti RK, et al. **J Bone Joint Surg Br** 1994 Sep;76(5):728-34

IMAGE PROCESSING, COMPUTER-ASSISTED

Carotid artery stenosis: a prospective comparison of CT angiography and conventional angiography. Cumming MJ, et al. **AJR Am J Roentgenol** 1994 Sep;163(3):517-23

Sequential three-dimensional time-of-flight MR angiography of the carotid arteries: value of variable excitation and postprocessing in reducing venetian blind artifact. Ding X, et al. **AJR Am J Roentgenol** 1994 Sep;163(3):683-8

Prospective evaluation of lesions of the mandible and maxilla: findings on multiplanar and three-dimensional CT. Fagelman D, et al. **AJR Am J Roentgenol** 1994 Sep; 163(3):693-8

Diagnosis of choledocholithiasis: value of MR cholangiography. Guibaud L, et al. **AJR Am J Roentgenol** 1994 Oct;163(4):847-50

Small (< or = 3 cm) renal masses: correlation of spiral CT features and pathologic findings. Silverman SG, et al. **AJR Am J Roentgenol** 1994 Sep;163(3):597-605

CT angiography: expanded clinical applications. Stehling MK, et al. **AJR Am J Roentgenol** 1994 Oct;163(4):947-55 (6 ref.)

Postnatal development of the vestibular aqueduct in relation to the internal auditory canal. Computer-aided three-dimensional reconstruction and measurement study. Fujita S, et al. **Ann Otol Rhinol Laryngol** 1994 Sep; 103(9):719-22

Brightest X-rays ever give researchers brand-new view of biological molecules [news] Skolnick AA. **JAMA** 1994 Sep 21;272(11):837-9

"Crisscross" MR imaging: improved resolution by averaging signals with swapped phase-encoding axes. Hamilton CA, et al. **Radiology** 1994 Oct;193(1):276-9

IMINO ACIDS

Gamma-scintigraphy and early hepatocellular dysfunction during posttraumatic sepsis. McGinty MP, et al. **Surgery** 1994 Sep;116(3):535-43

IMIPRAMINE

Imipramine in patients with chest pain despite normal coronary angiograms [letter] Hare DL. **N Engl J Med** 1994 Sep 29;331(13):882; discussion 882-3

Imipramine in patients with chest pain despite normal coronary angiograms [letter] Venes DJ. **N Engl J Med** 1994 Sep 29;331(13):882; discussion 882-3

IMMEDIATE-EARLY PROTEINS

Acid activation of immediate early genes in renal epithelial cells. Yamaji Y, et al. **J Clin Invest** 1994 Sep;94(3):1297-303

Monocyte chemotactic protein-2, monocyte chemotactic protein-3, and fibroblast-induced cytokine. Three new chemokines induce chemotaxis and activation of basophils. Alam R, et al. **J Immunol** 1994 Oct 1;153(7):3155-9

IMMUNE SYSTEM

Nutrition: a cofactor in HIV disease. Timbo BB, et al. **J Am Diet Assoc** 1994 Sep;94(9):1018-22 (48 ref.)

IMMUNE TOLERANCE

Imposing deviant immunity on the presensitized state. Kosiewicz MM, et al. **J Immunol** 1994 Oct 1;153(7):2962-73

IMMUNITY, CELLULAR

Daily micronutrient supplements enhance delayed-hypersensitivity skin test responses in older people. Bogden JD, et al. **Am J Clin Nutr** 1994 Sep;60(3):437-47

Mechanisms of dichotomous action of IL-2-Pseudomonas exotoxin 40 (IL-2-PE40) on cell-mediated and humoral immune response. Volk HD, et al. **J Immunol** 1994 Sep 15;153(6):2497-505

IMMUNIZATION

Do provider practices conform to the new pediatric immunization standards? Hughart N, et al. **Arch Pediatr Adolesc Med** 1994 Sep;148(9):930-5

Immunization status of preschool children in a military clinic. Jones WS, et al. **Arch Pediatr Adolesc Med** 1994 Sep; 148(9):986-9

Characterization of skin prick testing responses for detecting sensitization to detergent enzymes at extreme dilutions: inability of the RAST to detect lightly sensitized individuals. Bernstein DI, et al. **J Allergy Clin Immunol** 1994 Sep;94(3 Pt 1):498-507

Sensitization to Blomia tropicalis: skin test and cross-reactivity studies. Stanaland BE, et al. **J Allergy Clin Immunol** 1994 Sep;94(3 Pt 1):452-7

IMMUNIZATION, PASSIVE

Passive transfer of hepatitis antibodies during intravenous administration of immune globulin. Karna P, et al. **J Pediatr** 1994 Sep;125(3):463-5

IMMUNIZATION PROGRAMS

Increasing childhood immunization coverage by improving the effectiveness of primary health care systems for children [editorial] Guyer B, et al. **Arch Pediatr Adolesc Med** 1994 Sep;148(9):901-2

Evaluation of universal hepatitis B immunization practices

of Illinois pediatricians. Kraus DM, et al. **Arch Pediatr Adolesc Med** 1994 Sep;148(9):936-42

A randomized trial of the effectiveness of computer-generated telephone messages in increasing immunization visits among preschool children. Linkins RW, et al. **Arch Pediatr Adolesc Med** 1994 Sep; 148(9):908-14

IMMUNIZATION SCHEDULE

Potential impact on vaccination coverage levels by administering vaccines simultaneously and reducing dropout rates. Dietz VJ, et al. **Arch Pediatr Adolesc Med** 1994 Sep;148(9):943-9

IMMUNOASSAY

Evaluation of a new rapid quantitative immunoassay for serum myoglobin versus CK-MB for ruling out acute myocardial infarction in the emergency department. Brogan GX Jr, et al. **Ann Emerg Med** 1994 Oct;24(4):665-71

Current and future directions regarding quality assurance and standardization of prostate specific antigen immunoassays [editorial] Nakamura RM. **Cancer** 1994 Sep 15;74(6):1655-9

Standardization of immunoassays for prostate specific antigen. A different view based on experimental observations. Stamey TA, et al. **Cancer** 1994 Sep 15; 74(6):1662-6

IMMUNOBLOTTING

Prospective evaluation of enzyme-linked immunosorbent assay and immunoblot methods for the diagnosis of endemic Strongyloides stercoralis infection. Lindo JF, et al. **Am J Trop Med Hyg** 1994 Aug;51(2):175-9

IMMUNOCOMPROMISED HOST

Case report: cutaneous manifestations of cryptococcosis. Haight DO, et al. **Am J Med Sci** 1994 Sep;308(3):192-5

Cavitary lung lesions in an immunosuppressed child. Winer-Muram HT, et al. **Chest** 1994 Sep;106(3):937-8

One- or two-segment BAL. More is better? [editorial] Zaman MK. **Chest** 1994 Sep;106(3):663-5 (13 ref.)

IMMUNODEFICIENCY VIRUS, FELINE

Development of clinical disease in cats experimentally infected with feline immunodeficiency virus. English RV, et al. **J Infect Dis** 1994 Sep;170(3):543-52

IMMUNOENZYME TECHNIQUES

Specificity and sensitivity of immunocytochemistry for detecting P-glycoprotein in haematological malignancies. Gala JL, et al. **J Clin Pathol** 1994 Jul;47(7):619-24

IMMUNOGLOBULIN IDIOTYPES

Idiotype- and anti-idiotype-reactive T lymphocytes in myasthenia gravis. Evidence for the involvement of different subpopulations of T helper lymphocytes. Yi Q, et al. **J Immunol** 1994 Oct 1;153(7):3353-9

IMMUNOGLOBULIN ISOTYPES

Primary biliary cirrhosis. High proportions of B cells in blood and liver tissue produce anti-mitochondrial antibodies of several Ig classes. Björkland A, et al. **J Immunol** 1994 Sep 15;153(6):2750-7

IMMUNOGLOBULIN VARIABLE REGION

Diagnosis of lymphomas by the polymerase chain reaction [editorial; comment] Chan WC, et al. **Am J Clin Pathol** 1994 Sep;102(3):273-4. Comment on: Am J Clin Pathol 1994 Sep;102(3):299-305.

IMMUNOGLOBULINS

Detection of inflammation/infection with human polyclonal immunoglobulin G labelled with 99Tcm. Jiménez-Heffernan A, et al. **Br J Radiol** 1994 Aug; 67(800):770-4

Epidemiology and prevention of hepatitis A in travelers. Steffen R, et al. **JAMA** 1994 Sep 21;272(11):885-9

IMMUNOGLOBULINS, EPSILON-CHAIN

Possible role of tyrosine kinase activity in interleukin 4-induced expression of germ-line C epsilon transcripts in a human Burkitt lymphoma B-cell line, DND39. Ikizawa K, et al. **J Allergy Clin Immunol** 1994 Sep;94(3 Pt 2):620-4

IMMUNOGLOBULINS, GAMMA-CHAIN

Activation of the Ig germ-line gamma 1 promoter. Involvement of C/enhancer-binding protein transcription factors and their possible interaction with an NF-IL-4 site. Lundgren M, et al. **J Immunol** 1994 Oct 1;153(7):2983-95

IMMUNOGLOBULINS, HEAVY-CHAIN

Diagnosis of lymphomas by the polymerase chain reaction [editorial; comment] Chan WC, et al. **Am J Clin Pathol** 1994 Sep;102(3):273-4. Comment on: Am J Clin Pathol 1994 Sep;102(3):299-305.

IMMUNOGLOBULINS, INTRAVENOUS

Intravenous immunoglobulin-induced osmotic nephrosis. Ahsan N, et al. **Arch Intern Med** 1994 Sep 12; 154(17):1985-7

Effect of high-dose intravenous immunoglobulin on amyotrophic lateral sclerosis and multifocal motor neuropathy. Dalakas MC, et al. **Arch Neurol** 1994 Sep; 51(9):861-4

Treatment of human immunodeficiency virus-infected lymphocytes with cationized human immunoglobulins. Pardridge WM, et al. **J Infect Dis** 1994 Sep;170(3):563-9

Treatment of childhood idiopathic thrombocytopenic purpura [letter] Buchanan GR. **J Pediatr** 1994 Sep; 125(3):503

Passive transfer of hepatitis antibodies during intravenous administration of immune globulin. Karna P, et al. **J Pediatr** 1994 Sep;125(3):463-5

Treatment of childhood idiopathic thrombocytopenic purpura [letter] Ozsoylu S. **J Pediatr** 1994 Sep;125(3):503-4

Randomised trial of intravenous immunoglobulin G, intravenous anti-D, and oral prednisone in childhood acute immune thrombocytopenic purpura. Blanchette V, et al. **Lancet** 1994 Sep 10;344(8924):703-7

IMMUNOGLOBULINS, SURFACE

Positive and negative signals transduced through surface immunoglobulins in human B cells. Mayumi M, et al. **J Allergy Clin Immunol** 1994 Sep;94(3 Pt 2):612-9

IMMUNOHISTOCHEMISTRY

A comparison of the usefulness of electron microscopy and immunohistochemistry. One laboratory's experience. Frost AR, et al. **Arch Pathol Lab Med** 1994 Sep;118(9):922-6

Ultrastructural immunogold localization of tumor necrosis factor-alpha to the cytoplasmic granules of rat peritoneal mast cells with rapid microwave fixation. Beil WJ, et al. **J Allergy Clin Immunol** 1994 Sep;94(3 Pt 1):531-6

Improved double immunohistochemical staining method for cryostat and paraffin wax sections, combining alkaline phosphatase anti-alkaline phosphatase and indirect immunofluorescence. Tao Q, et al. **J Clin Pathol** 1994 Jul; 47(7):597-600

IMMUNOLOGIC DEFICIENCY SYNDROMES

In vivo neutrophil and lymphocyte function studies in a patient with leukocyte adhesion deficiency type II. Price TH, et al. **Blood** 1994 Sep 1;84(5):1635-9

Identification of transforming growth factor-beta as a contaminant in factor VIII concentrates: a possible link with immunosuppressive effects in hemophiliacs. Wadhwa M, et al. **Blood** 1994 Sep 15;84(6):2021-30

IMMUNOPHENOTYPING

Immunophenotype of adult acute lymphoblastic leukemia, clinical parameters, and outcome: an analysis of a prospective trial including 562 tested patients (LALA87). French Group on Therapy for Adult Acute Lymphoblastic Leukemia. Boucheix C, et al. **Blood** 1994 Sep 1; 84(5):1603-12

Use and misuse of biomarker tests in "environmental conditions". Salvaggio JE. **J Allergy Clin Immunol** 1994 Aug;94(2 Pt 2):380-4 (23 ref.)

IMMUNOPROLIFERATIVE SMALL INTESTINAL DISEASE

Latent Epstein-Barr virus infection is an unlikely event in the pathogenesis of immunoproliferative small intestinal disease. Baddoura FK, et al. **Cancer** 1994 Sep 15; 74(6):1699-705

IMMUNOSUPPRESSION

Gamma/delta T-cell posttransplantation lymphoproliferative disorder primarily in the spleen. Ross CW, et al. **Am J Clin Pathol** 1994 Sep;102(3):310-5

Single-center experience with primary orthotopic liver transplantation with FK 506 immunosuppression. Todo S, et al. **Ann Surg** 1994 Sep;220(3):297-308; discussion 308-9

Fractionated total-body irradiation and high-dose etoposide as a preparatory regimen for bone marrow transplantation for 94 patients with chronic myelogenous leukemia in chronic phase. Snyder DS, et al. **Blood** 1994 Sep 1; 84(5):1672-9

A single TCR antagonist peptide inhibits experimental allergic encephalomyelitis mediated by a diverse T cell repertoire. Kuchroo VK, et al. **J Immunol** 1994 Oct 1; 153(7):3326-36

IMMUNOSUPPRESSIVE AGENTS

The immunosuppressant rapamycin blocks in vitro responses to hematopoietic cytokines and inhibits recovering but not steady-state hematopoiesis in vivo. Quesniaux VF, et al. **Blood** 1994 Sep 1;84(5):1543-52

Immunomodulator therapy in inflammatory bowel disease. Choi PM, et al. **Dig Dis Sci** 1994 Sep;39(9):1885-92 (79 ref.)

Treatment of virus-induced myocardial injury with a novel immunomodulating agent, vesnarinone. Suppression of natural killer cell activity and tumor necrosis factor-alpha production. Matsui S, et al. **J Clin Invest** 1994 Sep; 94(3):1212-7

The effects of immunosuppressive agents on plasma lipoproteins after organ transplantation [editorial; comment] Kasiske BL. **J Lab Clin Med** 1994 Sep; 124(3):318-9. Comment on: J Lab Clin Med 1994 Sep;124(3):381-5.

IMMUNOTHERAPY, ACTIVE

Sustained high levels of circulating chaperoned interleukin-6 after active specific cancer immunotherapy. May LT, et al. **Blood** 1994 Sep 15;84(6):1887-95

IMMUNOTHERAPY, ADOPTIVE

Reversal of acute myelogenous leukemia in humanized SCID mice using a novel adoptive transfer approach. Cesano A, et al. **J Clin Invest** 1994 Sep;94(3):1076-84

In healthy primates, circulating autoreactive T cells mediate autoimmune disease [see comments] Genain CP, et al. **J Clin Invest** 1994 Sep;94(3):1339-45. Comment in: J Clin Invest 1994 Sep;94(3):921-2.

Passive immunotherapy in treatment of advanced human immunodeficiency virus infection [letter] Karpas A. **J Infect Dis** 1994 Sep;170(3):742-4

IMMUNOTOXINS

Mechanisms of dichotomous action of IL-2-Pseudomonas exotoxin 40 (IL-2-PE40) on cell-mediated and humoral immune response. Volk HD, et al. **J Immunol** 1994 Sep 15;153(6):2497-505

IMPLANTS, ARTIFICIAL

MR imaging of the breast in patients with silicone breast implants: normal postoperative variants and diagnostic pitfalls. Berg WA, et al. **AJR Am J Roentgenol** 1994 Sep; 163(3):575-8

Delayed intracranial hemorrhage in children after suboccipital craniectomy. Nixon KT, et al. **AJR Am J Roentgenol** 1994 Oct;163(4):897-900

Compressed allograft chips for acetabular reconstruction in revision hip arthroplasty. Azuma T, et al. **J Bone Joint Surg Br** 1994 Sep;76(5):740-4

Wear induced by motion between bone and titanium or cobalt-chrome alloys. Bischoff UW, et al. **J Bone Joint Surg Br** 1994 Sep;76(5):713-6

Metallosis [editorial; comment] Bullough PG. **J Bone Joint Surg Br** 1994 Sep;76(5):687-8. Comment on: J Bone Joint Surg Br 1994 Sep;76(5):701-12.

Widespread dissemination of metal debris from implants [see comments] Case CP, et al. **J Bone Joint Surg Br** 1994 Sep; 76(5):701-12. Comment in: J Bone Joint Surg Br 1994 Sep;76(5):687-8.

Influence of metal implants on infection. An experimental study in rabbits. Cordero J, et al. **J Bone Joint Surg Br** 1994 Sep;76(5):717-20

Surface damage to femoral head prostheses [letter] Fisher J. **J Bone Joint Surg Br** 1994 Sep;76(5):852

Effect of diclofenac on fixation of hydroxyapatite-coated implants. An experimental study. Jacobsson SA, et al. **J Bone Joint Surg Br** 1994 Sep;76(5):831-3

Histology of tissue adjacent to an HAC-coated femoral prosthesis. A case report. Lintner F, et al. **J Bone Joint Surg Br** 1994 Sep;76(5):824-30

Experimental evaluation of expanded polytetrafluoroethylene for reconstruction of orbital floor defects. Hanson LJ, et al. **J Oral Maxillofac Surg** 1994 Oct;52(10):1050-5; discussion 1056-7

Sclerodermalike esophageal disease in children of mothers with silicone breast implants [letter] Bartel DR. **JAMA** 1994 Sep 14;272(10):767; discussion 769-70

Sclerodermalike esophageal disease in children of mothers with silicone breast implants [letter] Brody GS. **JAMA** 1994 Sep 14;272(10):770

Sclerodermalike esophageal disease in children of mothers with silicone breast implants [letter] Cook RR. **JAMA** 1994 Sep 14;272(10):767-8; discussion 769-70

Sclerodermalike esophageal disease in children of mothers with silicone breast implants [letter] Epstein WA. **JAMA** 1994 Sep 14;272(10):768; discussion 769-70

Sclerodermalike esophageal disease in children of mothers with silicone breast implants [letter] Levine MD.

JAMA 1994 Sep 14;272(10):769; discussion 769-70
Sclerodermalike esophageal disease in children of mothers with silicone breast implants [letter] Liau M, et al. JAMA 1994 Sep 14;272(10):769; discussion 769-70
Sclerodermalike esophageal disease in children of mothers with silicone breast implants [letter] Placik OJ. JAMA 1994 Sep 14;272(10):768-9; discussion 769-70

IMPOTENCE

The role of nocturnal penile tumescence and rigidity monitoring in the evaluation of impotence. Shvartzman P. J Fam Pract 1994 Sep;39(3):279-82
Impotence [editorial; comment] Goldstein I. J Urol 1994 Oct; 152(4):1119-20. Comment on: J Urol 1994 Oct;152(4):1108-10. Comment on: J Urol 1994 Oct;152(4):1111-4. Comment on: J Urol 1994 Oct;152(4):1115-8.
Diurnal penile tumescence recording in the etiological diagnosis of erectile dysfunction [see comments] Morales A, et al. J Urol 1994 Oct;152(4):1111-4. Comment in: J Urol 1994 Oct;152(4):1119-20.
Oral androgens in the treatment of hypogonadal impotent men [see comments] Morales A, et al. J Urol 1994 Oct; 152(4):1115-8. Comment in: J Urol 1994 Oct;152(4):1119-20.
Intracavernous injection of prostaglandin E1 plus procaine in the treatment of erectile dysfunction [see comments] Schramek P, et al. J Urol 1994 Oct;152(4):1108-10. Comment in: J Urol 1994 Oct;152(4):1119-20.

IN SITU HYBRIDIZATION

Questioning in situ PCR. In situ cDNA polymerase chain reaction: A novel technique for detecting mRNA expression [letter] Nuovo GJ. Am J Pathol 1994 Sep; 145(3):741

IN SITU HYBRIDIZATION, FLUORESCENCE

Chromosomal aneusomies detected by fluorescent in situ hybridization analysis in clinically localized prostate carcinoma [see comments] Brown JA, et al. J Urol 1994 Oct;152(4):1157-62 (18 ref.). Comment in: J Urol 1994 Oct;152(4):1168-9.

INCLUSION BODIES

Howell-Jolly body-like inclusions [letter] Godwin JH. Am J Clin Pathol 1994 Sep;102(3):389-90

INDIANS, NORTH AMERICAN

Gravidity, obesity, and non-insulin-dependent diabetes among Pima Indian women. Charles MA, et al. Am J Med 1994 Sep;97(3):250-5
Hantavirus pulmonary syndrome: recognition and emergency department management [see comments] Dull SM, et al. Ann Emerg Med 1994 Sep;24(3):530-6. Comment in: Ann Emerg Med 1994 Sep;24(3):512-4.

INDOCYANINE GREEN

Does preinjection binding of indocyanine green to serum actually improve angiograms? [letter] Flower RW. Arch Ophthalmol 1994 Sep;112(9):1137-9

INDOMETHACIN

Effects of prostaglandin inhibition on the renal function curve during ovine pregnancy. Mukaddam-Daher S, et al. Am J Obstet Gynecol 1994 Sep;171(3):599-607
Persistent anuria, neonatal death, and renal microcystic lesions after prenatal exposure to indomethacin. van der Heijden BJ, et al. Am J Obstet Gynecol 1994 Sep; 171(3):617-23
Nitric oxide and prostanoids protect the renal outer medulla from radiocontrast toxicity in the rat. Agmon Y, et al. J Clin Invest 1994 Sep;94(3):1069-75

INFANT CARE

Management of the woman with threatened birth of an infant of extremely low gestational age. Fetus and Newborn Committee, Canadian Paediatric Society, Maternal-Fetal Medicine Committee, Society of Obstetricians and Gynaecologists of Canada. Can Med Assoc J 1994 Sep 1; 151(5):547-53
Kangaroo mother method: randomised controlled trial of an alternative method of care for stabilised low-birthweight infants. Maternidad Isidro Ayora Study Team. Sloan NL, et al. Lancet 1994 Sep 17;344(8925):782-5

INFANT FOOD

Development of visual acuity in relation to plasma and erythrocyte omega-6 and omega-3 fatty acids in healthy term gestation infants. Innis SM, et al. Am J Clin Nutr 1994 Sep;60(3):347-52
From the Centers for Disease Control and Prevention. Hyponatremic seizures among infants fed with commercial bottled drinking water--Wisconsin, 1993. JAMA 1994 Oct 5;272(13):996-7

INFANT, LOW BIRTH WEIGHT

Selected antepartum medical complications and very-low-birthweight infants among black and white women. DeBaun M, et al. Am J Public Health 1994 Sep; 84(9):1495-7
The Adequacy of Prenatal Care Utilization Index: its US distribution and association with low birthweight. Kotelchuck M. Am J Public Health 1994 Sep;84(9):1486-9
State family planning and abortion expenditures: their effect on public health. Meier KJ, et al. Am J Public Health 1994 Sep;84(9):1468-72
Increased incidence of sepsis at birth in neutropenic infants of mothers with preeclampsia. Doron MW, et al. J Pediatr 1994 Sep;125(3):452-8
School performance at nine years of age in very premature and very low birth weight infants: perinatal risk factors and predictors at five years of age. Collaborative Project on Preterm and Small for Gestational Age (POPS) Infants in The Netherlands. Hille ET, et al. J Pediatr 1994 Sep; 125(3):426-34
Intramuscular versus enteral vitamin A supplementation in very low birth weight neonates. Rush MG, et al. J Pediatr 1994 Sep;125(3):458-62
Comparison of the health-related quality of life of extremely low birth weight children and a reference group of children at age eight years. Saigal S, et al. J Pediatr 1994 Sep; 125(3):418-25
Comprehensive assessment of the health status of extremely low birth weight children at eight years of age: comparison with a reference group. Saigal S, et al. J Pediatr 1994 Sep; 125(3):411-7
Individualized developmental care for the very low-birth-weight preterm infant. Medical and neurofunctional effects [see comments] Als H, et al. JAMA 1994 Sep 21;272(11):853-8. Comment in: JAMA 1994 Sep 21;272(11):890-1.
Individualized developmental care. An emerging new standard for neonatal intensive care units? [editorial; comment] Merenstein GB. JAMA 1994 Sep 21; 272(11):890-1. Comment on: JAMA 1994 Sep 21;272(11):853-8.
Kangaroo mother method: randomised controlled trial of an alternative method of care for stabilised low-birthweight infants. Maternidad Isidro Ayora Study Team. Sloan NL, et al. Lancet 1994 Sep 17;344(8925):782-5
The risk of repeating low birth weight and the role of prenatal care. Raine T, et al. Obstet Gynecol 1994 Oct; 84(4):485-9
Reducing the frequency of low birth weight in the United States [letter] Strand FT. Obstet Gynecol 1994 Oct; 84(4):637-8

INFANT MORTALITY

Infant mortality and related risk factors among Asian Americans. Morrow HW, et al. Am J Public Health 1994 Sep;84(9):1497-500
Harsh social conditions and perinatal survival: an age-period-cohort analysis of the World War II occupation of Norway. Wilcox AJ, et al. Am J Public Health 1994 Sep;84(9):1463-7
Women and children. Infant mortality, urban programs, and home care. Struk CM. Nurs Clin North Am 1994 Sep; 29(3):395-408 (18 ref.)

INFANT, NEWBORN

The perinatal and infant health status of Native Hawaiians. Kieffer EC, et al. Am J Public Health 1994 Sep; 84(9):1501-4
An evaluation of the Kessner Adequacy of Prenatal Care Index and a proposed Adequacy of Prenatal Care Utilization Index. Kotelchuck M. Am J Public Health 1994 Sep;84(9):1414-20
A randomized, placebo-controlled trial of recombinant human granulocyte colony-stimulating factor administration in newborn infants with presumed sepsis: significant induction of peripheral and bone marrow neutrophilia. Gillan ER, et al. Blood 1994 Sep 1; 84(5):1427-33

INFANT, NEWBORN, DISEASES

Perinatal complications and cognitive development in 2- to 5-year-old children of diabetic mothers. Rizzo TA, et al. Am J Obstet Gynecol 1994 Sep;171(3):706-13
Neonatal sedation: more art than science [comment] Wolf AR. Lancet 1994 Sep 3;344(8923):628-9. Comment on: Lancet 1994 Sep 3;344(8923):646-50.

INFANT NUTRITION

Does early nutrition in infants born before term programme later blood pressure? Lucas A, et al. BMJ 1994 Jul 30; 309(6950):304-8

INFANT, PREMATURE

Diagnosis of intraventricular hemorrhage in the newborn: value of sonography via the posterior fontanelle. Anderson N, et al. AJR Am J Roentgenol 1994 Oct;163(4):893-6
Effect of aminophylline on brain stem auditory evoked potentials in preterm infants. Chen YJ, et al. Arch Dis Child 1994 Jul;71(1 Spec No):F20-3
Factors affecting survival and outcome at 3 years in extremely preterm infants. Cooke RW. Arch Dis Child 1994 Jul;71(1 Spec No):F28-31
Gastric emptying in preterm infants. Ewer AK, et al. Arch Dis Child 1994 Jul;71(1 Spec No):F24-7
Effect of nursing position on incidence, type, and duration of clinically significant apnoea in preterm infants. Kurlak LO, et al. Arch Dis Child 1994 Jul;71(1 Spec No):F16-9
Effects of red cell transfusion on cardiac output and blood flow velocities in cerebral and gastrointestinal arteries in premature infants. Nelle M, et al. Arch Dis Child 1994 Jul; 71(1 Spec No):F45-8
High plasma vitamin C concentrations at birth associated with low antioxidant status and poor outcome in premature infants. Silvers KM, et al. Arch Dis Child 1994 Jul;71(1 Spec No):F40-4
Does early nutrition in infants born before term programme later blood pressure? Lucas A, et al. BMJ 1994 Jul 30; 309(6950):304-8
Management of the woman with threatened birth of an infant of extremely low gestational age. Fetus and Newborn Committee, Canadian Paediatric Society, Maternal-Fetal Medicine Committee, Society of Obstetricians and Gynaecologists of Canada. Can Med Assoc J 1994 Sep 1; 151(5):547-53
Excretion of dicarboxylic acids in preterm infants fed medium- or long-chain triglycerides [letter] Baumgart S, et al. J Pediatr 1994 Sep;125(3):509-10
School performance at nine years of age in very premature and very low birth weight infants: perinatal risk factors and predictors at five years of age. Collaborative Project on Preterm and Small for Gestational Age (POPS) Infants in The Netherlands. Hille ET, et al. J Pediatr 1994 Sep; 125(3):426-34
Passive transfer of hepatitis antibodies during intravenous administration of immune globulin. Karna P, et al. J Pediatr 1994 Sep;125(3):463-5
Abnormal hypoxemia after life-threatening events in infants born before term. Samuels MP, et al. J Pediatr 1994 Sep; 125(3):441-6
Individualized developmental care for the very low-birth-weight preterm infant. Medical and neurofunctional effects [see comments] Als H, et al. JAMA 1994 Sep 21;272(11):853-8. Comment in: JAMA 1994 Sep 21;272(11):890-1.
Individualized developmental care. An emerging new standard for neonatal intensive care units? [editorial; comment] Merenstein GB. JAMA 1994 Sep 21; 272(11):890-1. Comment on: JAMA 1994 Sep 21;272(11):853-8.

INFANT, PREMATURE, DISEASES

Diagnosis of intraventricular hemorrhage in the newborn: value of sonography via the posterior fontanelle. Anderson N, et al. AJR Am J Roentgenol 1994 Oct;163(4):893-6
Advances in perinatal neurosonography. Cohen HL, et al. AJR Am J Roentgenol 1994 Oct;163(4):801-10 (100 ref.)
Diagnosis of cystic fibrosis in a premature infant via neonatal screening [letter] Allen JL, et al. Arch Pediatr Adolesc Med 1994 Sep;148(9):995-6
Treatment of apnea of prematurity [letter] Derleth DP. Arch Pediatr Adolesc Med 1994 Sep;148(9):991
Intrauterine meconium aspiration in an extremely premature infant [letter] Seguin J, et al. Arch Pediatr Adolesc Med 1994 Sep;148(9):991
Airway pressure measurements during high-frequency positive pressure ventilation in extremely low birth weight neonates. Roithmaier A, et al. Crit Care Med 1994 Sep;22(9 Suppl):S71-6
Clinical experiences with high-frequency oscillatory ventilation in newborns with severe respiratory distress syndrome. Vierzig A, et al. Crit Care Med 1994 Sep;22(9 Suppl):S83-7
Abnormal hypoxemia after life-threatening events in infants born before term. Samuels MP, et al. J Pediatr 1994 Sep; 125(3):441-6
Individualized developmental care for the very low-birth-weight preterm infant. Medical and neurofunctional effects [see comments] Als H, et al. JAMA 1994 Sep 21;272(11):853-8. Comment in: JAMA 1994 Sep 21;272(11):890-1.
Individualized developmental care. An emerging new standard for neonatal intensive care units? [editorial; comment] Merenstein GB. JAMA 1994 Sep 21; 272(11):890-1. Comment on: JAMA 1994 Sep 21;272(11):853-8.
Meta-analyses of surfactant and bronchopulmonary dysplasia revisited [letter] Egberts J, et al. Lancet 1994 Sep 24; 344(8926):882

INFANT, SMALL FOR GESTATIONAL AGE

Prediction of chronic neonatal lung disease in very low birthweight neonates using clinical and radiological variables. Ryan SW, et al. Arch Dis Child 1994 Jul;71(1 Spec No):F36-9

School performance at nine years of age in very premature and very low birth weight infants: perinatal risk factors and predictors at five years of age. Collaborative Project on Preterm and Small for Gestational Age (POPS) Infants in The Netherlands. Hille ET, et al. **J Pediatr** 1994 Sep; 125(3):426–34

INFARCTION

Massive necrosis of abdominal viscera because of ischemia after aortic dissection [letter] Picas E, et al. **AJR Am J Roentgenol** 1994 Oct;163(4):1000–1

INFECTION

Antibiotic overkill of trauma victims? Hadjiminas D, et al. **Am J Surg** 1994 Sep;168(3):288–90

Sepsis increases production of total secreted proteins, vasoactive intestinal peptide, and peptide YY in isolated rat enterocytes. Higashiguchi T, et al. **Am J Surg** 1994 Sep;168(3):251–6

Infectious Diseases: A Focus on Current Concepts and Emerging Therapies in Emergency Care. Symposium proceedings. Dearborn, Michigan, September 21–22, 1993. **Ann Emerg Med** 1994 Sep;24(3):443–510

Gamma-scintigraphy and early hepatocellular dysfunction during posttraumatic sepsis. McGinty MP, et al. **Surgery** 1994 Sep;116(3):535–43

INFECTION CONTROL

Hantavirus: emergency department response to a disaster from an emerging pathogen [see comments] Brillman JC, et al. **Ann Emerg Med** 1994 Sep;24(3):429–36. Comment in: Ann Emerg Med 1994 Sep;24(3):512–4.

Emergency department response to a disaster from an emerging pathogen [editorial; comment] Noji EK, et al. **Ann Emerg Med** 1994 Sep;24(3):512–4. Comment on: Ann Emerg Med 1994 Sep;24(3):429–36. Comment on: Ann Emerg Med 1994 Sep;24(3):530–6.

INFECTIOUS MONONUCLEOSIS

CD30 antigen expression in florid immunoblastic proliferations. A clinicopathologic study of 14 cases. Segal GH, et al. **Am J Clin Pathol** 1994 Sep;102(3):292–8

INFERTILITY, FEMALE

Infertility in women and moderate alcohol use. Grodstein F, et al. **Am J Public Health** 1994 Sep;84(9):1429–32

INFERTILITY, MALE

Case-control study of whether subfertility in men is familial. Lilford R, et al. **BMJ** 1994 Sep 3;309(6954):570–3

Paternal treatment for sterility and neonatal neuroblastoma [letter] Sasco AJ, et al. **BMJ** 1994 Aug 6;309(6951):410

Subinguinal microsurgical varicocelectomy: a technical critique and statistical analysis of semen and pregnancy data. Marmar JL, et al. **J Urol** 1994 Oct;152(4):1127–32

INFLAMMATION

Detection of inflammation/infection with human polyclonal immunoglobulin G labelled with 99Tcm. Jiménez-Heffernan A, et al. **Br J Radiol** 1994 Aug; 67(800):770–4

Immune protection and control of inflammatory tissue necrosis by gamma delta T cells. Fu YX, et al. **J Immunol** 1994 Oct 1;153(7):3101–15

INFLAMMATORY BOWEL DISEASES

Juvenile onset inflammatory bowel disease. Is more common in people with Turner's syndrome [letter] Scammell AM. **BMJ** 1994 Sep 3;309(6954):606

Immunomodulator therapy in inflammatory bowel disease. Choi PM, et al. **Dig Dis Sci** 1994 Sep;39(9):1885–92 (79 ref.)

Analysis of T-lymphocyte subpopulations in inflammatory bowel diseases by three-color flow cytometry. Neil GA, et al. **Dig Dis Sci** 1994 Sep;39(9):1900–8

Mucosal biopsy diagnosis of colitis: acute self-limited colitis and idiopathic inflammatory bowel disease. Surawicz CM, et al. **Gastroenterology** 1994 Sep;107(3):755–63

Oxidants and free radicals in inflammatory bowel disease. Grisham MB. **Lancet** 1994 Sep 24;344(8926):859–61 (22 ref.)

INFLUENZA

ACIP issues recommendations for the prevention and control of influenza. Advisory Committee on Immunization Practices. **Am Fam Physician** 1994 Sep 15;50(4):851–2

Schizophrenia and prenatal exposure to the 1957 A2 influenza epidemic in Croatia. Erlenmeyer-Kimling L, et al. **Am J Psychiatry** 1994 Oct;151(10):1496–8

Statement on influenza vaccination for the 1994–95 season. **Can Med Assoc J** 1994 Sep 1;151(5):593–603 **(Eng, Fre)**

Influenza vaccine, 1994–1995. **Med Lett Drugs Ther** 1994 Sep 16;36(931):84

INFLUENZA VACCINE

Effect of influenza vaccine on bronchoprovocation testing in normal subjects. Duval NJ, et al. **Chest** 1994 Sep; 106(3):750–2

Influenza vaccine, 1994–1995. **Med Lett Drugs Ther** 1994 Sep 16;36(931):84

INFORMATION SERVICES

Telephone information services from USPHS [news] Macher A, et al. **Am J Nurs** 1994 Sep;94(9):12

Global department of anesthesiology formed [letter] Mentzer SC, et al. **Anesthesiology** 1994 Sep;81(3):780

Free access to electronic AIDS information [news] **Nurs Outlook** 1994 May-Jun;42(3):138

INFORMATION STORAGE AND RETRIEVAL

Free access to electronic AIDS information [news] **Nurs Outlook** 1994 May-Jun;42(3):138

INFORMATION SYSTEMS

Global department of anesthesiology formed [letter] Mentzer SC, et al. **Anesthesiology** 1994 Sep;81(3):780

INFORMED CONSENT

Balancing caution & courage. Physicians and regulators weigh informed consent issues in clinical research. Montague J. **Hosp Health Netw** 1994 Sep 20;68(18):50, 52–4

Prostate cancer screening: a place for informed consent? [editorial] Glodé LM. **Hosp Pract (Off Ed)** 1994 Sep 15; 29(9):8, 11–2

State plans for surrogate decision making [letter] Eckoff RD. **JAMA** 1994 Sep 21;272(11):849–50

Generic consent for genetic screening [letter] Biesecker LG, et al. **N Engl J Med** 1994 Oct 13;331(15):1024; discussion 1025

Hubert Humphrey's bladder cancer [letter] Braund WJ. **N Engl J Med** 1994 Sep 29;331(13):880; discussion 880–1

Generic consent for genetic screening [letter] Wells RJ. **N Engl J Med** 1994 Oct 13;331(15):1024; discussion 1025

INFUSIONS, INTRAOSSEOUS

The current status of intraosseous infusion. Sawyer RW, et al. **J Am Coll Surg** 1994 Sep;179(3):353–60 (115 ref.)

INFUSIONS, INTRAVENOUS

High-technology in home care. An overview of intravenous therapy. Sheldon P, et al. **Nurs Clin North Am** 1994 Sep; 29(3):507–19 (32 ref.)

INGUINAL CANAL

A single dose of morphine sulfate increases the incidence of vomiting after outpatient inguinal surgery in children. Weinstein MS, et al. **Anesthesiology** 1994 Sep;81(3):572–7

INHIBIN

Ovarian regulation of pituitary inhibin subunit and activin receptor type II gene expression: evidence for a nonsteroidal inhibitory substance. Dalkin AC, et al. **Endocrinology** 1994 Sep;135(3):944–9

Expression of inhibin/activin subunits and follistatin messenger ribonucleic acids and proteins in ovarian follicles and the corpus luteum during the human menstrual cycle. Roberts VJ, et al. **J Clin Endocrinol Metab** 1993 Nov; 77(5):1402–10

INJECTIONS

Acute orbital cellulitis after peribulbar injection [letter] Hofbauer JD, et al. **Am J Ophthalmol** 1994 Sep 15; 118(3):391–2

INOSITOL PHOSPHATES

Inositol phosphates modulate binding of thyroid hormone to human red cell membranes in vitro. Davis FB, et al. **J Clin Endocrinol Metab** 1993 Nov;77(5):1427–30

Receptor cross-talk can optimize assays for autoantibodies to the thyrotropin receptor: effect of phenylisopropyladenosine on adenosine 3',5'-monophosphate and inositol phosphate levels in rat FRTL-5 thyroid cells. Hidaka A, et al. **J Clin Endocrinol Metab** 1993 Nov;77(5):1164–9

INPATIENTS

The dilemma of delirium: clinical and research controversies regarding diagnosis and evaluation of delirium in hospitalized elderly medical patients [see comments] Inouye SK. **Am J Med** 1994 Sep;97(3):278–88 (98 ref.). Comment in: Am J Med 1994 Sep;97(3):205–7.

INSECT BITES AND STINGS

Rush Hymenoptera venom immunotherapy: successful treatment in a patient with systemic mast cell disease. Engler RJ, et al. **J Allergy Clin Immunol** 1994 Sep;94(3 Pt 1):556–9

Intentional diagnostic sting challenges: an important medical issue [letter] van der Linden PW, et al. **J Allergy Clin Immunol** 1994 Sep;94(3 Pt 1):563–4

Nicotine transdermal therapeutic system patch and anaphylactoid reaction after a wasp sting [letter] Lavaud F, et al. **South Med J** 1994 Sep;87(9):963

INSECT VECTORS

Viruses isolated from mosquitoes collected in Sri Lanka. Peiris JS, et al. **Am J Trop Med Hyg** 1994 Aug;51(2):154–61

Rates of acquisition and loss of Wuchereria bancrofti infection in Culex quinquefasciatus. Subramanian S, et al. **Am J Trop Med Hyg** 1994 Aug;51(2):244–9

The Dielmo project: a longitudinal study of natural malaria infection and the mechanisms of protective immunity in a community living in a holoendemic area of Senegal. Trape JF, et al. **Am J Trop Med Hyg** 1994 Aug; 51(2):123–37

Sporogonic development of cultured Plasmodium falciparum in six species of laboratory-reared Anopheles mosquitoes. Vaughan JA, et al. **Am J Trop Med Hyg** 1994 Aug; 51(2):233–43

INSEMINATION

Frequency of intercourse for couples trying to conceive. Tur-Kaspa I, et al. **Lancet** 1994 Sep 17;344(8925):766

INSULIN

Glucose-induced thermogenesis in postobese women who have undergone biliopancreatic diversion. Tataranni PA, et al. **Am J Clin Nutr** 1994 Sep;60(3):320–6

Effects of low dose versus conventional dose thiazide diuretic on insulin action in essential hypertension. Harper R, et al. **BMJ** 1994 Jul 23;309(6949):226–30

Physiological concentrations of insulin induce cellular desensitization to the mitogenic effects of insulin-like growth factor I. Conover CA, et al. **Diabetes** 1994 Sep; 43(9):1130–7

Effects of glucose on insulin secretion, glucokinase activity, and transgene expression in transgenic mouse islets containing an upstream glucokinase promoter-human growth hormone fusion gene. Liang Y, et al. **Diabetes** 1994 Sep;43(9):1138–45

Hyperinsulinemia decreases second-phase but not first-phase arginine-induced insulin release in humans. Piatti PM, et al. **Diabetes** 1994 Sep;43(9):1157–63

A novel human insulin receptor gene mutation uniquely inhibits insulin binding without impairing posttranslational processing. Roach P, et al. **Diabetes** 1994 Sep; 43(9):1096–102

Differentiating glucose toxicity from glucose desensitization: a new message from the insulin gene. Robertson RP, et al. **Diabetes** 1994 Sep;43(9):1085–9 (20 ref.)

A comparison between the minimal model and the glucose clamp in the assessment of insulin sensitivity across the spectrum of glucose tolerance. Insulin Resistance Atherosclerosis Study. Saad MF, et al. **Diabetes** 1994 Sep; 43(9):1114–21

Protection of encapsulated human islets implanted without immunosuppression in patients with type I or type II diabetes and in nondiabetic control subjects. Scharp DW, et al. **Diabetes** 1994 Sep;43(9):1167–70

Reduced levels of messenger ribonucleic acid for calcium channel, glucose transporter-2, and glucokinase are associated with alterations in insulin secretion in fasted rats. Iwashima Y, et al. **Endocrinology** 1994 Sep;135(3):1010–7

Effect of insulin on the hepatic production of insulin-like growth factor-binding protein-1 (IGFBP-1), IGFBP-3, and IGF-I in insulin-dependent diabetes. Brismar K, et al. **J Clin Endocrinol Metab** 1994 Sep;79(3):872–8

Role of insulin and free fatty acid (FFA) availability on regional FFA kinetics in the human forearm. Capaldo B, et al. **J Clin Endocrinol Metab** 1994 Sep;79(3):879–82

Discordant metabolic actions of insulin in extreme lipodystrophy of childhood. Copeland KC, et al. **J Clin Endocrinol Metab** 1993 Nov;77(5):1240–5

The effects of insulin on the counterregulatory response to equivalent hypoglycemia in patients with insulin-dependent diabetes mellitus. Davis SN, et al. **J Clin Endocrinol Metab** 1993 Nov;77(5):1300–7

Carbohydrate-deficient transferrin is associated with insulin sensitivity in hypertensive men. Fagerberg B, et al. **J Clin Endocrinol Metab** 1994 Sep;79(3):712–5

Relative effects of calorie restriction and weight loss in noninsulin-dependent diabetes mellitus. Kelley DE, et al. **J Clin Endocrinol Metab** 1993 Nov;77(5):1287–93

Hormonal enteroinsular axis in newborn infants of insulin-treated diabetic mothers. Knip M, et al. **J Clin Endocrinol Metab** 1993 Nov;77(5):1340–4

Insulin secretion, clearance, and action on glucose metabolism in cirrhotic patients. Letiexhe MR, et al. **J Clin Endocrinol Metab** 1993 Nov;77(5):1263–8

The effect of cortisol on glucose/glucose-6-phosphate cycle activity and insulin action. Rooney DP, et al.

J Clin Endocrinol Metab 1993 Nov;77(5):1180–3
Aging is associated with decreased suppression of insulin-like growth factor binding protein-1 by insulin. Rutanen EM, et al. **J Clin Endocrinol Metab** 1993 Nov;77(5):1152–5
Increased glucose effectiveness in normoglycemic but insulin-resistant relatives of patients with non-insulin-dependent diabetes mellitus. A novel compensatory mechanism. Henriksen JE, et al. **J Clin Invest** 1994 Sep;94(3):1196–204
Comparison of the effects of growth hormone and insulin-like growth factor I on substrate oxidation and on insulin sensitivity in growth hormone-deficient humans. Hussain MA, et al. **J Clin Invest** 1994 Sep;94(3):1126–33
Insulin-mediated skeletal muscle vasodilation is nitric oxide dependent. A novel action of insulin to increase nitric oxide release. Steinberg HO, et al. **J Clin Invest** 1994 Sep; 94(3):1172–9
Increasing understanding of calmodulin-insulin interactions [editorial; comment] Duckworth WC. **J Lab Clin Med** 1994 Sep;124(3):311–2. Comment on: J Lab Clin Med 1994 Sep;124(3):348–58.
Regulation of calmodulin gene expression by insulin is both transcriptional and post-transcriptional [see comments] Solomon SS, et al. **J Lab Clin Med** 1994 Sep;124(3):348–58 Comment in: J Lab Clin Med 1994 Sep;124(3):311–2.
Control of insulin gene expression: implications for insulin gene therapy. Vitullo JC, et al. **J Lab Clin Med** 1994 Sep; 124(3):328–34 (38 ref.)
"Such a nice girl" [comment] Steel JM. **Lancet** 1994 Sep 17; 344(8925):765–6. Comment on: Lancet 1994 Sep 17;344(8925):778–81.
Intensified insulin regimens. Should they be used in all patients with type I diabetes? Hollander P. **Postgrad Med** 1994 Sep 1;96(3):63–8, 72 (1 ref.)

INSULIN-LIKE GROWTH FACTOR I

Insulin-like growth factor-1 lowers protein oxidation in patients with thermal injury. Cioffi WG, et al. **Ann Surg** 1994 Sep;220(3):310–6; discussion 316–9
Physiological concentrations of insulin induce cellular desensitization to the mitogenic effects of insulin-like growth factor I. Conover CA, et al. **Diabetes** 1994 Sep; 43(9):1130–7
Maternal insulin-like growth factor-I infusion alters feto-placental carbohydrate and protein metabolism in pregnant sheep. Liu L, et al. **Endocrinology** 1994 Sep; 135(3):895–900
Divergent patterns of immediate early gene expression in response to thyroid-stimulating hormone and insulin-like growth factor I in Wistar rat thyrocytes. Tominaga T, et al. **Endocrinology** 1994 Sep;135(3):1212–9
Growth hormone stimulates follicular development by stimulating ovarian production of insulin-like growth factor-I. Yoshimura Y, et al. **Endocrinology** 1994 Sep; 135(3):887–94
Effect of insulin on the hepatic production of insulin-like growth factor-binding protein-1 (IGFBP-1), IGFBP-3, and IGF-I in insulin-dependent diabetes. Brismar K, et al. **J Clin Endocrinol Metab** 1994 Sep;79(3):872–8
Short-term effects of recombinant human insulin-like growth factor I on bone turnover in normal women. Ebeling PR, et al. **J Clin Endocrinol Metab** 1993 Nov;77(5):1384–7
Impaired growth in Rabson-Mendenhall syndrome: lack of effect of growth hormone and insulin-like growth factor-I. Longo N, et al. **J Clin Endocrinol Metab** 1994 Sep; 79(3):799–805
Regulation of insulin-like growth factor (IGF) binding protein-5 in the T47D human breast carcinoma cell line by IGF-I and retinoic acid. Shemer J, et al. **J Clin Endocrinol Metab** 1993 Nov;77(5):1246–50
Use of insulin-like growth factor-binding protein-2 (IGFBP-2), IGFBP-3, and IGF-I for assessing growth hormone status in short children. Smith WJ, et al. **J Clin Endocrinol Metab** 1993 Nov;77(5):1294–9
Comparison of the effects of growth hormone and insulin-like growth factor I on substrate oxidation and on insulin sensitivity in growth hormone-deficient humans. Hussain MA, et al. **J Clin Invest** 1994 Sep;94(3):1126–33
Safety of milk from cows treated with bovine somatotrophin [letter] Collier RJ, et al. **Lancet** 1994 Sep 17;344(8925):816
Safety of milk from cows treated with bovine somatotrophin [letter] Wilkinson JI. **Lancet** 1994 Sep 17;344(8925):816–7

INSULIN-LIKE GROWTH FACTOR II

Localized pleural mesothelioma with elevation of high molecular weight insulin-like growth factor II and hypoglycemia. Sakamoto T, et al. **Chest** 1994 Sep; 106(3):965–7 (8 ref.)
Recombinant insulin-like growth factor-II inhibits the growth-stimulating effect of growth hormone on the liver of Snell dwarf mice. van Buul-Offers SC, et al. **Endocrinology** 1994 Sep;135(3):977–85

INSULIN RESISTANCE

Relative effects of calorie restriction and weight loss in noninsulin-dependent diabetes mellitus. Kelley DE, et al. **J Clin Endocrinol Metab** 1993 Nov;77(5):1287–93
Impaired growth in Rabson-Mendenhall syndrome: lack of effect of growth hormone and insulin-like growth factor-I. Longo N, et al. **J Clin Endocrinol Metab** 1994 Sep; 79(3):799–805
Increased glucose effectiveness in normoglycemic but insulin-resistant relatives of patients with non-insulin-dependent diabetes mellitus. A novel compensatory mechanism. Henriksen JE, et al. **J Clin Invest** 1994 Sep;94(3):1196–204
Insulin resistance, hypersecretion of LH, and a dual-defect hypothesis for the pathogenesis of polycystic ovary syndrome. Poretsky L, et al. **Obstet Gynecol** 1994 Oct; 84(4):613–21 (91 ref.)

INSULINOMA

Identification and subcellular characterization of protein kinase-C isoforms in insulinoma beta-cells and whole islets. Knutson KL, et al. **Endocrinology** 1994 Sep;135(3):881–6

INSURANCE BENEFITS

Patients' rights after health care reform: who decides what is medically necessary? Mariner WK. **Am J Public Health** 1994 Sep;84(9):1515–20

INSURANCE, HEALTH

Insurers relax questions on HIV [news] Byrne L. **BMJ** 1994 Aug 6;309(6951):360
Californians will vote on single-payer system in upcoming referendum [news] Voelker R. **JAMA** 1994 Oct 5; 272(13):991–2
When should preventive treatment be paid for by health insurance? Annas GJ. **N Engl J Med** 1994 Oct 13; 331(15):1027–30
Healthcare for everyone, but how? Two policy experts debate problems and solutions [interview by Glen C. Griffin] Moon M, et al. **Postgrad Med** 1994 Sep 15; 96(4):31–4, 39–42

INSURANCE, HEALTH, REIMBURSEMENT

The role of third-party support in the detection and treatment of cancer in the elderly. Jackson RN. **Cancer** 1994 Oct 1;74(7 Suppl):2200–3 (12 ref.)
Health care policies affecting the treatment of patients with cancer and cancer research. Mortenson LE. **Cancer** 1994 Oct 1;74(7 Suppl):2204–7
When should preventive treatment be paid for by health insurance? Annas GJ. **N Engl J Med** 1994 Oct 13; 331(15):1027–30
Access of Medicaid recipients to outpatient care [letter] Pipas JE. **N Engl J Med** 1994 Sep 29;331(13):878

INSURANCE, HOSPITALIZATION

Reimbursing physicians and hospitals. Bodenheimer T, et al. **JAMA** 1994 Sep 28;272(12):971–7

INSURANCE, LIABILITY

No-fault compensation in France [news] Nau JY. **Lancet** 1994 Sep 3;344(8923):676

INSURANCE, PHYSICIAN SERVICES

Reimbursing physicians and hospitals. Bodenheimer T, et al. **JAMA** 1994 Sep 28;272(12):971–7

INTEGRINS

A point mutation in the integrin beta 3 cytoplasmic domain (S752-->P) impairs bidirectional signaling through alpha IIb beta 3 (platelet glycoprotein IIb-IIIa). Chen YP, et al. **Blood** 1994 Sep 15;84(6):1857–65
Adhesion of committed human hematopoietic progenitors to synthetic peptides from the C-terminal heparin-binding domain of fibronectin: cooperation between the integrin alpha 4 beta 1 and the CD44 adhesion receptor. Verfaillie CM, et al. **Blood** 1994 Sep 15;84(6):1802–11
Erythrocyte complement receptor type 1 and interactions between immune complexes, neutrophils, and endothelium. Beynon HL, et al. **J Immunol** 1994 Oct 1;153(7):3160–7
P-selectin interacts with a beta 2-integrin to enhance phagocytosis. Cooper D, et al. **J Immunol** 1994 Oct 1; 153(7):3199–209
Apoptotic neutrophils are phagocytosed by fibroblasts with participation of the fibroblast vitronectin receptor and involvement of a mannose/fucose-specific lectin. Hall SE, et al. **J Immunol** 1994 Oct 1;153(7):3218–27

INTELLIGENCE

Maternal mild hyperphenylalaninemia: results of treated and untreated pregnancies in two sisters. Levy HL, et al. **J Pediatr** 1994 Sep;125(3):467–9

INTENSIVE CARE

Performance of a patient-dedicated, on-demand blood gas monitor in medical ICU patients. Mahutte CK, et al. **Am J Respir Crit Care Med** 1994 Sep;150(3):865–9

INTENSIVE CARE, NEONATAL

Audit of neonatal intensive care transport. Leslie AJ, et al. **Arch Dis Child** 1994 Jul;71(1 Spec No):F61–6
Individualized developmental care for the very low-birth-weight preterm infant. Medical and neurofunctional effects [see comments] Als H, et al. **JAMA** 1994 Sep 21;272(11):853–8. Comment in: JAMA 1994 Sep 21;272(11):890–1.
Individualized developmental care. An emerging new standard for neonatal intensive care units? [editorial; comment] Merenstein GB. **JAMA** 1994 Sep 21; 272(11):890–1. Comment on: JAMA 1994 Sep 21;272(11):853–8.

INTENSIVE CARE UNITS

Indications for ICU admission [letter] Zia MJ. **Chest** 1994 Sep;106(3):979–80
Modeling the severity of illness of ICU patients. A systems update. Lemeshow S, et al. **JAMA** 1994 Oct 5; 272(13):1049–55
Collaborative interdisciplinary bioethical decision making in intensive care units [letter] Lundekvam S. **Nurs Outlook** 1994 May-Jun;42(3):141

INTENSIVE CARE UNITS, NEONATAL

Individualized developmental care for the very low-birth-weight preterm infant. Medical and neurofunctional effects [see comments] Als H, et al. **JAMA** 1994 Sep 21;272(11):853–8. Comment in: JAMA 1994 Sep 21;272(11):890–1.
Individualized developmental care. An emerging new standard for neonatal intensive care units? [editorial; comment] Merenstein GB. **JAMA** 1994 Sep 21; 272(11):890–1. Comment on: JAMA 1994 Sep 21;272(11):853–8.

INTENSIVE CARE UNITS, PEDIATRIC

Impact of quality-of-care factors on pediatric intensive care unit mortality. Pollack MM, et al. **JAMA** 1994 Sep 28; 272(12):941–6

INTERCELLULAR JUNCTIONS

Evidence that growth hormone stimulates milk synthesis by direct action on the mammary gland and that prolactin exerts effects on milk secretion by maintenance of mammary deoxyribonucleic acid content and tight junction status. Flint DJ, et al. **Endocrinology** 1994 Sep; 135(3):1119–24

INTERCOSTAL MUSCLES

Upper airway muscle activity during REM and non-REM sleep of patients with obstructive apnea. Okabe S, et al. **Chest** 1994 Sep;106(3):767–73

INTERFERON ALFA-2A

Interferon-alpha 2a increases serum concentration of hyaluronic acid and type III procollagen aminoterminal propeptide in patients with chronic hepatitis B virus infection. Zöhrens G, et al. **Dig Dis Sci** 1994 Sep; 39(9):2007–13
Long-term follow-up study of serum IgM antibody to hepatitis C virus (HCV), HCV replication, and liver disease outcome in chronic hepatitis C. Quiroga JA, et al. **J Infect Dis** 1994 Sep;170(3):669–73

INTERFERON ALFA-2B

Regression of limbal epithelial dysplasia with topical interferon [letter] Maskin SL. **Arch Ophthalmol** 1994 Sep; 112(9):1145–6
Primary leukemia cells resistant to alpha-interferon in vitro are defective in the activation of the DNA-binding factor interferon-stimulated gene factor 3. Xu B, et al. **Blood** 1994 Sep 15;84(6):1942–9
Neoadjuvant cisplatin and interferon-alpha 2B in the treatment and organ preservation of penile carcinoma. Mitropoulos D, et al. **J Urol** 1994 Oct;152(4):1124–6
Transient blurred vision after interferon for chronic hepatitis C [letter] Ene L, et al. **Lancet** 1994 Sep 17;344(8925):827–8

INTERFERON-ALPHA

An oncology patient with an erythematous papulosquamous eruption in sun-exposed areas. Inflamed actinic keratoses due to systemic chemotherapy (fluorouracil and, possibly, interferon alfa). Sollitto RB, et al. **Arch Dermatol** 1994 Sep; 130(9):1194, 1197–8
Rhabdomyolysis after treatment with interferon alfa. Greenfield SM, et al. **BMJ** 1994 Aug 20–27;309(6953):512
In vitro modulation of the invasive and metastatic potentials of human renal cell carcinoma by interleukin-2 and/or interferon-alpha gene transfer. Hathorn RW, et al. **Cancer** 1994 Oct 1;74(7):1904–11
Hepatic expression of interferon-alpha in chronic hepatitis B virus infection. Fang JW, et al. **Dig Dis Sci** 1994 Sep; 39(9):2014–21

A pilot study of combination therapy with ribavirin plus interferon alfa for interferon alfa-resistant chronic hepatitis C. Brillanti S, et al. **Gastroenterology** 1994 Sep;107(3):812-7
Reversible inhibition by interferons alpha and beta of 125I incorporation and thyroid hormone release by human thyroid follicles in vitro. Yamazaki K, et al. **J Clin Endocrinol Metab** 1993 Nov;77(5):1439-41
Retreatment with interferon-alpha of chronic hepatitis C virus infection [letter] Marellin P, et al. **Lancet** 1994 Sep 3;344(8923):690-1

INTERFERON-BETA

Effects of interferon beta on non-A, non-B acute hepatitis: a prospective, randomized, controlled-dose study. Japan Acute Hepatitis Cooperative Study Group. Takano S, et al. **Gastroenterology** 1994 Sep;107(3):805-11
Reversible inhibition by interferons alpha and beta of 125I incorporation and thyroid hormone release by human thyroid follicles in vitro. Yamazaki K, et al. **J Clin Endocrinol Metab** 1993 Nov;77(5):1439-41

INTERFERON-GAMMA, RECOMBINANT

Successful treatment of refractory visceral leishmaniasis in India using antimony plus interferon-gamma. Sundar S, et al. **J Infect Dis** 1994 Sep;170(3):659-62

INTERFERON TYPE II

Interferon-gamma causes loss of bone volume in vivo and fails to ameliorate cyclosporin A-induced osteopenia. Mann GN, et al. **Endocrinology** 1994 Sep;135(3):1077-83
CD30 defines a subset of activated human T cells that produce IFN-gamma and IL-5 and exhibit enhanced B cell helper activity. Alzona M, et al. **J Immunol** 1994 Oct 1;153(7):2861-7
IFN-gamma prevents Th2 cell-mediated pathology after neonatal injection of semiallogenic spleen cells in mice. Donckier V, et al. **J Immunol** 1994 Sep 15;153(6):2361-8
Parasite-induced IL-12 stimulates early IFN-gamma synthesis and resistance during acute infection with Toxoplasma gondii. Gazzinelli RT, et al. **J Immunol** 1994 Sep 15;153(6):2533-43

INTERINSTITUTIONAL RELATIONS

Medical school affiliations with Department of Veterans Affairs medical centers: attitudes of medical center leadership. Mirvis DM, et al. **Am J Med Sci** 1994 Sep; 308(3):162-6
Physicians in health care management: 9. Strategic alliances and relationships between organizations. Leatt P, et al. **Can Med Assoc J** 1994 Sep 15;151(6):763-7
An enduring collaborative model. Maroun VM. **Nurs Outlook** 1994 May-Jun;42(3):130-4

INTERLEUKIN-1

15-Hydroxyeicosatetraenoic acid inhibits neutrophil migration across cytokine-activated endothelium. Takata S, et al. **Am J Pathol** 1994 Sep;145(3):541-9
Interleukin-1 promotes hyperglycemia and insulitis in mice normally resistant to streptozotocin-induced diabetes. Zunino SJ, et al. **Am J Pathol** 1994 Sep;145(3):661-70
Transactivation of the interleukin-1 alpha gene promoter by human T-cell leukemia virus type I tax in T cells [letter] Mori N, et al. **Blood** 1994 Sep 1;84(5):1688-9
Corticosteroid modulation of interleukin-1 hematopoietic effects and toxicity in a murine system. Rinehart J, et al. **Blood** 1994 Sep 1;84(5):1457-63
Interleukin-1 alpha administered after autologous transplantation: a phase I/II clinical trial. Weisdorf D, et al. **Blood** 1994 Sep 15;84(6):2044-9
Characterization of circulating interleukin-1 receptor antagonist expression in children with inflammatory bowel disease. Hyams JS, et al. **Dig Dis Sci** 1994 Sep;39(9):1893-9
Regulation of the two prostaglandin G/H synthases by parathyroid hormone, interleukin-1, cortisol, and prostaglandin E2 in cultured neonatal mouse calvariae. Kawaguchi H, et al. **Endocrinology** 1994 Sep; 135(3):1157-64
Endotoxin and cytokines increase hepatic messenger RNA levels and serum concentrations of apolipoprotein J (clusterin) in Syrian hamsters. Hardardóttir I, et al. **J Clin Invest** 1994 Sep;94(3):1304-9
Functional profile of tissue-infiltrating and circulating CD68+ cells in giant cell arteritis. Evidence for two components of the disease. Wagner AD, et al. **J Clin Invest** 1994 Sep;94(3):1134-40
Interleukin 1 is released by murine macrophages during apoptosis induced by Shigella flexneri. Zychlinsky A, et al. **J Clin Invest** 1994 Sep;94(3):1328-32
Activation of NF-kappa B and induction of vascular cell adhesion molecule-1 and intracellular adhesion molecule-1 expression in human glial cells by IL-1. Modulation by antioxidants. Moynagh PN, et al. **J Immunol** 1994 Sep 15; 153(6):2681-90
Monocyte adhesion in patients with bone marrow fibrosis is required for the production of fibrogenic cytokines. Potential role for interleukin-1 and TGF-beta. Rameshwar P, et al. **J Immunol** 1994 Sep 15;153(6):2819-30

INTERLEUKIN-2

Altered gene transcription after burn injury results in depressed T-lymphocyte activation. Horgan AF, et al. **Ann Surg** 1994 Sep;220(3):342-51; discussion 351-2
Chimeric fusion protein toxin DAB486IL-2 in advanced mycosis fungoides and the Sezary syndrome: correlation of activity and interleukin-2 receptor expression in a phase II study. Foss FM, et al. **Blood** 1994 Sep 15;84(6):1765-74
In vitro modulation of the invasive and metastatic potentials of human renal cell carcinoma by interleukin-2 and/or interferon-alpha gene transfer. Hathorn RW, et al. **Cancer** 1994 Oct 1;74(7):1904-11
Increased intrahepatic messenger RNA expression of interleukins 2, 6, and 8 in human cirrhosis. Napoli J, et al. **Gastroenterology** 1994 Sep;107(3):789-98
Mechanisms of dichotomous action of IL-2-Pseudomonas exotoxin 40 (IL-2-PE40) on cell-mediated and humoral immune response. Volk HD, et al. **J Immunol** 1994 Sep 15;153(6):2497-505
Randomised placebo-controlled trial of recombinant interleukin-2 in chronic uraemic patients who are non-responders to hepatitis B vaccine. Jungers P, et al. **Lancet** 1994 Sep 24;344(8926):856-7
Brief report: enhanced humoral immunity in common variable immunodeficiency after long-term treatment with polyethylene glycol-conjugated interleukin-2. Cunningham-Rundles C, et al. **N Engl J Med** 1994 Oct 6;331(14):918-21

INTERLEUKIN-3

Functional differences between CD38- and DR- subfractions of CD34+ bone marrow cells. Rusten LS, et al. **Blood** 1994 Sep 1;84(5):1473-81
CD34+/CD33- cells reselected from macrophage inflammatory protein 1 alpha+interleukin-3--supplemented "stroma-noncontact" cultures are highly enriched for long-term bone marrow culture initiating cells. Verfaillie CM, et al. **Blood** 1994 Sep 1;84(5):1442-9
Subset of CD4+ T cell clones expressing IL-3 receptor alpha-chains uses IL-3 as a cofactor in autocrine growth. Mueller DL, et al. **J Immunol** 1994 Oct 1;153(7):3014-27

INTERLEUKIN-4

Interleukin-4 inhibits the expression of Kit and tryptase during stem cell factor-dependent development of human mast cells from fetal liver cells. Nilsson G, et al. **Blood** 1994 Sep 1;84(5):1519-27
Possible role of tyrosine kinase activity in interleukin 4-induced expression of germ-line C epsilon transcripts in a human Burkitt lymphoma B-cell line, DND39. Ikizawa K, et al. **J Allergy Clin Immunol** 1994 Sep;94(3 Pt 2):620-4
Signals and nuclear factors that regulate the expression of interleukin-4 and interleukin-5 genes in helper T cells. Lee HJ, et al. **J Allergy Clin Immunol** 1994 Sep;94(3 Pt 2):594-604 (41 ref.)
Potential indirect anti-inflammatory effects of IL-4. Stimulation of human monocytes, macrophages, and endothelial cells by IL-4 increases aminopeptidase-N activity (CD13; EC 3.4.11.2). van Hal PT, et al. **J Immunol** 1994 Sep 15;153(6):2718-28

INTERLEUKIN-5

Detection of interleukin-5 messenger RNA and interleukin-5 protein in bronchial biopsies from asthma by nonradioactive in situ hybridization and immunohistochemistry. Fukuda T, et al. **J Allergy Clin Immunol** 1994 Sep;94(3 Pt 2):584-93
Signals and nuclear factors that regulate the expression of interleukin-4 and interleukin-5 genes in helper T cells. Lee HJ, et al. **J Allergy Clin Immunol** 1994 Sep;94(3 Pt 2):594-604 (41 ref.)
CD30 defines a subset of activated human T cells that produce IFN-gamma and IL-5 and exhibit enhanced B cell helper activity. Alzona M, et al. **J Immunol** 1994 Oct 1;153(7):2861-7

INTERLEUKIN-6

Monitoring of alveolar macrophage production of tumor necrosis factor-alpha and interleukin-6 in lung transplant recipients. Marseille and Montreal Lung Transplantation Group. Magnan A, et al. **Am J Respir Crit Care Med** 1994 Sep;150(3):684-9
Sustained high levels of circulating chaperoned interleukin-6 after active specific cancer immunotherapy. May LT, et al. **Blood** 1994 Sep 15;84(6):1887-95
Regulation of endothelial and mesothelial cell function by interleukin-13: selective induction of vascular cell adhesion molecule-1 and amplification of interleukin-6 production. Sironi M, et al. **Blood** 1994 Sep 15;84(6):1913-21
Effects of recombinant human interleukin-6 in cancer patients: a phase I-II study. van Gameren MM, et al. **Blood** 1994 Sep 1;84(5):1434-41
Transactivation of the human interleukin-6 gene by human T-lymphotropic virus type 1 Tax protein. Yamashita I, et al. **Blood** 1994 Sep 1;84(5):1573-8
Production of interleukin-6 by monocytes isolated from rheumatoid arthritis patients receiving second-line drug therapy. Crilly A, et al. **Br J Rheumatol** 1994 Sep; 33(9):821-5
Increased intrahepatic messenger RNA expression of interleukins 2, 6, and 8 in human cirrhosis. Napoli J, et al. **Gastroenterology** 1994 Sep;107(3):789-98
Production of interleukin-6 at operative wound sites in surgical patients. Ueo H, et al. **J Am Coll Surg** 1994 Sep; 179(3):326-32
Functional profile of tissue-infiltrating and circulating CD68+ cells in giant cell arteritis. Evidence for two components of the disease. Wagner AD, et al. **J Clin Invest** 1994 Sep;94(3):1134-40
C-reactive protein and interleukin-6 are elevated in onchocerciasis patients after ivermectin treatment. Njoo FL, et al. **J Infect Dis** 1994 Sep;170(3):663-8
Interleukin-6 elevation in critically ill infants with sepsis and necrotizing enterocolitis [letter] Stratakis CA, et al. **J Pediatr** 1994 Sep;125(3):504

INTERLEUKIN-7

Activation of phosphatidylinositol-3 kinase by ligation of the interleukin-7 receptor is dependent on protein tyrosine kinase activity. Dadi H, et al. **Blood** 1994 Sep 1; 84(5):1579-86
Stem cell factor and interleukin-7 synergize to enhance early myelopoiesis in vitro. Fahlman C, et al. **Blood** 1994 Sep 1;84(5):1450-6
Tumor necrosis factor-alpha (TNF-alpha) potently enhances in vitro macrophage production from primitive murine hematopoietic progenitor cells in combination with stem cell factor and interleukin-7: novel stimulatory role of p55 TNF receptors. Fahlman C, et al. **Blood** 1994 Sep 1; 84(5):1528-33

INTERLEUKIN-8

Increased intrahepatic messenger RNA expression of interleukins 2, 6, and 8 in human cirrhosis. Napoli J, et al. **Gastroenterology** 1994 Sep;107(3):789-98
Epithelial neutrophil activating peptide-78: a novel chemotactic cytokine for neutrophils in arthritis. Koch AE, et al. **J Clin Invest** 1994 Sep;94(3):1012-8
Long-term impaired neutrophil migration in mice overexpressing human interleukin-8. Simonet WS, et al. **J Clin Invest** 1994 Sep;94(3):1310-9
The chemokines IL-8, monocyte chemoattractant protein-1, and I-309 are monomers at physiologically relevant concentrations. Paolini JF, et al. **J Immunol** 1994 Sep 15; 153(6):2704-17
Asbestos stimulates IL-8 production from human lung epithelial cells. Rosenthal GJ, et al. **J Immunol** 1994 Oct 1;153(7):3237-44
Induction of IL-8 expression in T cells uses the CD28 costimulatory pathway. Wechsler AS, et al. **J Immunol** 1994 Sep 15;153(6):2515-23

INTERLEUKIN-10

Detection of soluble interleukin-2 receptor and interleukin-10 in the serum of patients with aggressive non-Hodgkin's lymphoma. Identification of a subset at high risk of treatment failure. Stasi R, et al. **Cancer** 1994 Sep 15;74(6):1792-800
Systemic release and protective role of IL-10 in staphylococcal enterotoxin B-induced shock in mice. Florquin S, et al. **J Immunol** 1994 Sep 15;153(6):2618-23
IL-10 mediates susceptibility to Trypanosoma cruzi infection. Reed SG, et al. **J Immunol** 1994 Oct 1;153(7):3135-40

INTERLEUKINS

Regulation of endothelial and mesothelial cell function by interleukin-13: selective induction of vascular cell adhesion molecule-1 and amplification of interleukin-6 production. Sironi M, et al. **Blood** 1994 Sep 15;84(6):1913-21
Parasite-induced IL-12 stimulates early IFN-gamma synthesis and resistance during acute infection with Toxoplasma gondii. Gazzinelli RT, et al. **J Immunol** 1994 Sep 15;153(6):2533-43

INTERMEDIATE FILAMENT PROTEINS

Rapid changes in the expression of glial cell proteins caused by experimental retinal detachment. Lewis GP, et al. **Am J Ophthalmol** 1994 Sep 15;118(3):368-76
The distribution of novel intermediate filament proteins defines subpopulations of myenteric neurons in rat intestine. Eaker EY, et al. **Gastroenterology** 1994 Sep;107(3):666-74

INTERMITTENT CLAUDICATION

Chelation therapy for intermittent claudication. A double-blind, randomized, controlled trial. van Rij AM, et al. **Circulation** 1994 Sep;90(3):1194-9

INTERMITTENT POSITIVE-PRESSURE VENTILATION

Misconceptions about nasal ventilation [letter] Bach JR. **Lancet** 1994 Sep 10;344(8924):752; discussion 753
Misconceptions about nasal ventilation [letter] Rideau Y, et al. **Lancet** 1994 Sep 10;344(8924):752-3

INTERNAL FIXATORS

Radical resection of vertebral body tumours. A surgical technique used in ten cases. Fidler MW. **J Bone Joint Surg Br** 1994 Sep;76(5):765-72

INTERNAL MEDICINE

Establishment of internal medicine clerkship objectives to train the generalist physician. Ainsworth M. **Acad Med** 1994 May;69(5):424-5
Computer-based problem solving for primary-care diagnosis in an internal medicine clerkship. Grum CM, et al. **Acad Med** 1994 May;69(5):429-30
Integrating faculty development in designing an interpersonal-skills curriculum for internal medicine residents. Kosower E. **Acad Med** 1994 May;69(5):433
Geriatrics in departments of internal medicine: summary of APM Geriatrics Curriculum Development Conference. Hazzard WR. **Am J Med** 1994 Sep;97(3):I-III
The importance of departments of internal medicine to the U.S. medical research enterprise. Schrier R. **Am J Med** 1994 Sep;97(3):III-VII
The role of the future general internist defined. American College of Physicians. **Ann Intern Med** 1994 Oct 15; 121(8):616-22
Time to reexamine the American Board of Internal Medicine [letter] Glaser D. **Arch Intern Med** 1994 Sep 26; 154(18):2110, 2113
The structure of departments of medicine [letter] Coats A. **N Engl J Med** 1994 Oct 6;331(14):946; discussion 947-8
The structure of departments of medicine [letter] Kaplan H. **N Engl J Med** 1994 Oct 6;331(14):947; discussion 947-8
Computer-based diagnostic systems [letter] Lehmann ED. **N Engl J Med** 1994 Oct 13;331(15):1023; discussion 1023-4
The structure of departments of medicine [letter] Walker JE. **N Engl J Med** 1994 Oct 6;331(14):947; discussion 947-8
Computer-based diagnostic systems [letter] Yolton RL. **N Engl J Med** 1994 Oct 13;331(15):1023; discussion 1023-4

INTERNATIONAL AGENCIES

The International Agency for the Prevention of Blindness [letter] Berger RR. **Am J Ophthalmol** 1994 Sep 15; 118(3):406-7
The International Agency for the Prevention of Blindness [letter] McLaren DS. **Am J Ophthalmol** 1994 Sep 15; 118(3):405-6; discussion 407

INTERNSHIP AND RESIDENCY

Training family practice residents at community health centers. Blossom HJ, et al. **Acad Med** 1994 May;69(5):431
Assigning patients according to curriculum: a strategy for improving ambulatory care residency training. Brush AD, et al. **Acad Med** 1994 Sep;69(9):717-9
Effectiveness of a three-month training program in psychotherapeutic intervention for family practice residents. Gagnon RJ, et al. **Acad Med** 1994 Sep; 69(9):768-70
Combining the fourth year of medical school with the first year of an internal medicine residency. Grayson MS, et al. **Acad Med** 1994 May;69(5):423-4
Integration of residents' continuity clinic with a faculty practice. Irigoyen M, et al. **Acad Med** 1994 May;69(5):431-2
Obstetrics training in family practice residencies [letter] John PG, et al. **Acad Med** 1994 Sep;69(9):735
Ethics training for residents. Kinsella D, et al. **Acad Med** 1994 May;69(5):432
Integrating faculty development in designing an interpersonal-skills curriculum for internal medicine residents. Kosower E. **Acad Med** 1994 May;69(5):433
The effect of a clinical teaching retreat on residents' teaching skills. Litzelman DK, et al. **Acad Med** 1994 May; 69(5):433-4
"Snapshot presentations" by anesthesiology residents to improve their performance on in-training examinations. Madsen KE. **Acad Med** 1994 May;69(5):435
A teaching rotation for residents. Mitchell S, et al. **Acad Med** 1994 May;69(5):434
The wake as an educational experience [letter] Sachs FL. **Acad Med** 1994 Sep;69(9):734
A demonstration of validity for certification by the American Board of Anesthesiology. Slogoff S, et al. **Acad Med** 1994 Sep;69(9):740-6
Family practice graduate medical education and hospitals' patient care costs in New Jersey. Tallia AF, et al. **Acad Med** 1994 Sep;69(9):747-53
Factors affecting the future numbers of diagnostic radiologists. Smith WL. **AJR Am J Roentgenol** 1994 Oct; 163(4):777-9; discussion 781-2
Women in academic dermatology. Results of survey from the professors of dermatology [see comments] Pincus S. **Arch Dermatol** 1994 Sep;130(9):1131-5. Comment in: Arch Dermatol 1994 Sep;130(9):1185-6.
Intent to immunize among pediatric and family medicine residents. Campbell JR, et al. **Arch Pediatr Adolesc Med** 1994 Sep;148(9):926-9
Cyberspace surgery. Patterson R. **Can Med Assoc J** 1994 Sep 1;151(5):639-42
Selected training program directors 1993 retreat reports. AAAI Training Program Directors Committee. **J Allergy Clin Immunol** 1994 Sep;94(3 Pt 1):440-4
The status of implant training in oral and maxillofacial surgery residency programs. Barber HD, et al. **J Oral Maxillofac Surg** 1994 Oct;52(10):1058-60
Health care reform and graduate medical education [letter] Rawls L, et al. **N Engl J Med** 1994 Sep 29;331(13):879-80

INTERPROFESSIONAL RELATIONS

Is your colleague chemically dependent? Hughes TL, et al. **Am J Nurs** 1994 Sep;94(9):30-5
Ethical dilemmas. Touchy subject. Miya PA. **Am J Nurs** 1994 Sep;94(9):56
Interacting with the pharmaceutical industry [letter] Greenwald M. **Can Med Assoc J** 1994 Sep 15;151(6):731; discussion 732
Interacting with the pharmaceutical industry [letter] Stopps RG. **Can Med Assoc J** 1994 Sep 15;151(6):731-2
Cross-fertilization among fields: a seminal event in the progress of biomedical research. Berzofsky JA. **J Clin Invest** 1994 Sep;94(3):911-8
Nurse practitioners and community health nurses. Clinical partnerships and future visions. Jenkins ML, et al. **Nurs Clin North Am** 1994 Sep;29(3):459-70 (26 ref.)

INTERVERTEBRAL DISK DISPLACEMENT

Use of magnetization transfer for improved contrast on gradient-echo MR images of the cervical spine. Finelli DA, et al. **Radiology** 1994 Oct;193(1):165-71

INTERVIEWS

A standardized telephone interview to assess non-cognitive characteristics of medical school applicants. Harms RW, et al. **Acad Med** 1994 May;69(5):409-10
Keep it short and simple. How to master the "sound bite" and other tips for crafting effective media messages about nutrition [interview by Nancy I. Hahn] Nowlin B. **J Am Diet Assoc** 1994 Sep;94(9):971-3

INTESTINAL ABSORPTION

Absence of systemic absorption of oral paromomycin during long-term, high-dose treatment for cryptosporidiosis in AIDS [letter] Bissuel F, et al. **J Infect Dis** 1994 Sep; 170(3):749-50
Aluminum and lead absorption from dietary sources in women ingesting calcium citrate. Nolan CR, et al. **South Med J** 1994 Sep;87(9):894-8
Jejunal responses to absorptive and secretory stimuli in the neurally isolated jejunum in vivo. Herkes SM, et al. **Surgery** 1994 Sep;116(3):576-86

INTESTINAL DISEASES

Acrodermatitis enteropathica, zinc metabolism, copper status, and immune function. Sandström B, et al. **Arch Pediatr Adolesc Med** 1994 Sep;148(9):980-5

INTESTINAL FISTULA

Somatostatin in gastroenterology. More studies needed [letter] Carlson GL, et al. **BMJ** 1994 Sep 3;309(6954):604-5

INTESTINAL MUCOSA

Loss of major histocompatibility complex-encoded transporter associated with antigen presentation (TAP) in colorectal cancer. Kaklamanis L, et al. **Am J Pathol** 1994 Sep;145(3):505-9
Sepsis increases production of total secreted proteins, vasoactive intestinal peptide, and peptide YY in isolated rat enterocytes. Higashiguchi T, et al. **Am J Surg** 1994 Sep;168(3):251-6
Prognostic value of cytosolic estrogen receptors in human colorectal carcinoma and surrounding mucosa. Preliminary results. Di Leo A, et al. **Dig Dis Sci** 1994 Sep;39(9):2038-42
Role of dopamine and other stimuli of mucosal bicarbonate secretion in duodenal protection. Flemström G, et al. **Dig Dis Sci** 1994 Sep;39(9):1839-42 (20 ref.)
Mucosal biopsy diagnosis of colitis: acute self-limited colitis and idiopathic inflammatory bowel disease. Surawicz CM, et al. **Gastroenterology** 1994 Sep;107(3):755-63
Biliary glutathione promotes the mucosal metabolism of luminal peroxidized lipids by rat small intestine in vivo. Aw TY. **J Clin Invest** 1994 Sep;94(3):1218-25
Safety of milk from cows treated with bovine somatotrophin [letter] Collier RJ, et al. **Lancet** 1994 Sep 17;344(8925):816

INTESTINAL OBSTRUCTION

Characterization of distal colonic motility in early postoperative period and effect of colonic anastomosis. Roberts JP, et al. **Dig Dis Sci** 1994 Sep;39(9):1961-7
Intestinal obstruction and bezoars. Escamilla C, et al. **J Am Coll Surg** 1994 Sep;179(3):285-8
Bowel obstruction. Evaluation with CT. Megibow AJ. **Radiol Clin North Am** 1994 Sep;32(5):861-70 (34 ref.)

INTESTINAL PERFORATION

Selective management of colonoscopic perforations. Lo AY, et al. **J Am Coll Surg** 1994 Sep;179(3):333-7

INTESTINE, SMALL

Colonic fermentation and nutritional recovery in rats with massive small bowel resection. Aghdassi E, et al. **Gastroenterology** 1994 Sep;107(3):637-42
The distribution of novel intermediate filament proteins defines subpopulations of myenteric neurons in rat intestine. Eaker EY, et al. **Gastroenterology** 1994 Sep;107(3):666-74
Biliary glutathione promotes the mucosal metabolism of luminal peroxidized lipids by rat small intestine in vivo. Aw TY. **J Clin Invest** 1994 Sep;94(3):1218-25

INTESTINES

Massive necrosis of abdominal viscera because of ischemia after aortic dissection [letter] Picas E, et al. **AJR Am J Roentgenol** 1994 Oct;163(4):1000-1
Isolated bypass to the superior mesenteric artery for intestinal ischemia. Gentile AT, et al. **Arch Surg** 1994 Sep; 129(9):926-31; discussion 931-2
What triggers intestinal cells to move or stay and to proliferate or differentiate? [editorial; comment] Kedinger M. **Gastroenterology** 1994 Sep;107(3):885-8. Comment on: Gastroenterology 1994 Sep;107(3):764-72.
Expression of cytokines in the longitudinal muscle myenteric plexus of the inflamed intestine of rat. Khan I, et al. **Gastroenterology** 1994 Sep;107(3):691-700
Laminin receptor expression in rat intestine and liver during development and differentiation [see comments] Rao M, et al. **Gastroenterology** 1994 Sep;107(3):764-72. Comment in: Gastroenterology 1994 Sep;107(3):885-8.
The prevalence of gut translocation in humans. Sedman PC, et al. **Gastroenterology** 1994 Sep;107(3):643-9
CT appearance of intestinal ischemia and intramural hemorrhage. Bartnicke BJ, et al. **Radiol Clin North Am** 1994 Sep;32(5):845-60 (47 ref.)

INTRACELLULAR MEMBRANES

Growth hormone-releasing hexapeptide elevates intracellular calcium in rat somatotropes by two mechanisms. Herrington J, et al. **Endocrinology** 1994 Sep;135(3):1100-8
Direct effect of calcium channel antagonists on osteoclast function: alterations in bone resorption and intracellular calcium concentrations. Ritchie CK, et al. **Endocrinology** 1994 Sep;135(3):996-1003
Effect of oxytocin on free intracellular Ca2+ levels and progesterone release by human granulosa-lutein cells. Mayerhofer A, et al. **J Clin Endocrinol Metab** 1993 Nov; 77(5):1209-14
Intracellular Ca(2+)-containing vesicles in sickle cell disorders. Westerman MP, et al. **J Lab Clin Med** 1994 Sep; 124(3):416-20

INTRAOPERATIVE CARE

The effect of sequential compression devices on intraoperative blood loss during radical prostatectomy [see comments] Koch MO, et al. **J Urol** 1994 Oct;152(4):1178-9 . Comment in: J Urol 1994 Oct;152(4):1180.

INTRAOPERATIVE COMPLICATIONS

Comparison of prophylactic angiotensin II versus ephedrine infusion for prevention of maternal hypotension during spinal anesthesia. Ramin SM, et al. **Am J Obstet Gynecol** 1994 Sep;171(3):734-9
Compressed allograft chips for acetabular reconstruction in revision hip arthroplasty. Azuma T, et al. **J Bone Joint Surg Br** 1994 Sep;76(5):740-4
Inadvertent transection of anomalously arising left anterior descending artery during tetralogy of Fallot repair: bypass grafting with left internal mammary artery [letter] Bhutani AK, et al. **J Thorac Cardiovasc Surg** 1994 Sep;108(3):589-90
Hepatic interstitial laser photocoagulation: demonstration and possible clinical importance of intravascular gas. Malone DE, et al. **Radiology** 1994 Oct;193(1):233-7

INTRAUTERINE DEVICES

Condoms, IUDs, counseling and natural family planning [letter] Rahman MI. **Am Fam Physician** 1994 Sep 15; 50(4):765
Chlamydial serologic characteristics among intrauterine contraceptive device users: does copper inhibit chlamydial infection in the female genital tract? Mehanna MT, et al. **Am J Obstet Gynecol** 1994 Sep;171(3):691-3

INTUBATION

Selective intubation in a case of cystic adenomatoid

malformation [letter] Castillo F, et al. **Arch Dis Child** 1994 Jul;71(1 Spec No):F70-1

INTUBATION, INTRATRACHEAL

Video analysis of two emergency tracheal intubations identifies flawed decision-making. The Level One Trauma Anesthesia Simulation Group. Mackenzie CF, et al. **Anesthesiology** 1994 Sep;81(3):763-71

Clever cure for an endotracheal tube cuff leak [letter] Sprung J, et al. **Anesthesiology** 1994 Sep;81(3):790-1

End-tidal sevoflurane concentrations for laryngeal mask airway insertion and for tracheal intubation in children. Taguchi M, et al. **Anesthesiology** 1994 Sep;81(3):628-31

First thoracic vertebral body as reference for endotracheal tube placement. Blayney MP, et al. **Arch Dis Child** 1994 Jul;71(1 Spec No):F32-5

INTUSSUSCEPTION

Manual assistance in air reduction of intussusceptions [letter] Grasso SN, et al. **Radiology** 1994 Oct;193(1):283

INVERSION (GENETICS)

Multidrug resistance in acute myeloid leukaemia with inversion in chromosome 16 or FAB M4Eo subtype [letter] Zöchbauer S, et al. **Lancet** 1994 Sep 24;344(8926):894

INVERTEBRATE HORMONES

Comparison of a recombinant endotoxin-neutralizing protein with a human monoclonal antibody to endotoxin for the treatment of Escherichia coli sepsis in rats. Kuppermann N, et al. **J Infect Dis** 1994 Sep;170(3):630-5

IODIDE PEROXIDASE

Thyroxine 5-deiodinase in human brain tumors. Mori K, et al. **J Clin Endocrinol Metab** 1993 Nov;77(5):1198-202

Retinoids stimulate type I iodothyronine 5'-deiodinase activity in human follicular thyroid carcinoma cell lines. Schreck R, et al. **J Clin Endocrinol Metab** 1994 Sep; 79(3):791-8

IODIDES

Control of the dog thyrocyte plasma membrane iodide permeability by the Ca(2+)-phosphatidylinositol and adenosine 3',5'-monophosphate cascades. Raspé E, et al. **Endocrinology** 1994 Sep;135(3):986-95

IODINE

Reversible inhibition by interferons alpha and beta of 125I incorporation and thyroid hormone release by human thyroid follicles in vitro. Yamazaki K, et al. **J Clin Endocrinol Metab** 1993 Nov;77(5):1439-41

IODINE RADIOISOTOPES

Discontinuing antithyroid drug therapy before ablation with radioiodine in Graves disease [see comments] Burch HB, et al. **Ann Intern Med** 1994 Oct 15;121(8):553-9. Comment in: Ann Intern Med 1994 Oct 15;121(8):612-4.

Antithyroid drugs and radioiodine therapy: a grain of (iodized) salt [editorial; comment] Cooper DS. **Ann Intern Med** 1994 Oct 15;121(8):612-4. Comment on: Ann Intern Med 1994 Oct 15;121(8):553-9.

Case report: localization of lipiodol-radioiodine in hepatic metastases from renal cell carcinoma. Stansby G, et al. **Br J Radiol** 1994 Aug;67(800):822-4

Leukemia after a small dose of radioiodine for metastatic thyroid cancer. Bitton R, et al. **J Clin Endocrinol Metab** 1993 Nov;77(5):1423-6

IODIZED OIL

Case report: localization of lipiodol-radioiodine in hepatic metastases from renal cell carcinoma. Stansby G, et al. **Br J Radiol** 1994 Aug;67(800):822-4

IODOBENZENES

Regional sympathetic denervation detected by iodine 123 metaiodobenzylguanidine in non-Q-wave myocardial infarction and unstable angina. Tomoda H, et al. **Am Heart J** 1994 Sep;128(3):452-8

IOHEXOL

Cost-effective use of low-osmolality contrast media for CT of the liver: evaluation of liver enhancement provided by various doses of iohexol. Bree RL, et al. **AJR Am J Roentgenol** 1994 Sep;163(3):579-83

ION CHANNELS

Human red cell Aquaporin CHIP. II. Expression during normal fetal development and in a novel form of congenital dyserythropoietic anemia. Agre P, et al. **J Clin Invest** 1994 Sep;94(3):1050-8

Human red cell aquaporin CHIP. I. Molecular characterization of ABH and Colton blood group antigens. Smith BL, et al. **J Clin Invest** 1994 Sep;94(3):1043-9

Lack of voltage-dependent anion channel in human mitochondrial myopathies [letter] Huizing M, et al. **Lancet** 1994 Sep 10;344(8924):762

IOTHALAMIC ACID

Nitric oxide and prostanoids protect the renal outer medulla from radiocontrast toxicity in the rat. Agmon Y, et al. **J Clin Invest** 1994 Sep;94(3):1069-75

IPRATROPIUM

Bronchodilator treatment in asthma and bronchitis [letter] Van Schayck CP, et al. **BMJ** 1994 Jul 23;309(6949):271

IRIDOCYCLITIS

Iris nodules in Fuchs' heterochromic uveitis. Rothova A, et al. **Am J Ophthalmol** 1994 Sep 15;118(3):338-42

IRIS

A prospective evaluation of cholinergic supersensitivity of the iris sphincter in patients with oculomotor nerve palsies. Jacobson DM. **Am J Ophthalmol** 1994 Sep 15;118(3):377-83

Iris nodules in Fuchs' heterochromic uveitis. Rothova A, et al. **Am J Ophthalmol** 1994 Sep 15;118(3):338-42

Vascular endothelial growth factor/vascular permeability factor is temporally and spatially correlated with ocular angiogenesis in a primate model. Miller JW, et al. **Am J Pathol** 1994 Sep;145(3):574-84

IRIS DISEASES

Iris nodules in Fuchs' heterochromic uveitis. Rothova A, et al. **Am J Ophthalmol** 1994 Sep 15;118(3):338-42

Congenital bilateral heterochromia of the choroid and iris. Thompson WS, et al. **Arch Ophthalmol** 1994 Sep; 112(9):1247-8

IRON

Assessment of iron status of Zairean women of childbearing age by serum transferrin receptor. Kuvibidila S, et al. **Am J Clin Nutr** 1994 Oct;60(4):603-9

Inhibitory effect of a soybean-protein--related moiety on iron absorption in humans. Lynch SR, et al. **Am J Clin Nutr** 1994 Oct;60(4):567-72

Increased release of ferritin and iron by iron-loaded alveolar macrophages in cigarette smokers. Wesselius LJ, et al. **Am J Respir Crit Care Med** 1994 Sep;150(3):690-5

Regulators of iron balance in humans. Finch C. **Blood** 1994 Sep 15;84(6):1697-702 (66 ref.)

Anemia in Crohn's disease. Importance of inadequate erythropoietin production and iron deficiency. Gasché C, et al. **Dig Dis Sci** 1994 Sep;39(9):1930-4

Nutritional implications of recombinant human erythropoietin therapy in renal disease. Sanders HN, et al. **J Am Diet Assoc** 1994 Sep;94(9):1023-9 (94 ref.)

Zinc concentration in patients with iron overload receiving oral iron chelator 1,2-dimethyl-3-hydroxypyrid-4-one or desferrioxamine. al-Refaie FN, et al. **J Clin Pathol** 1994 Jul;47(7):657-60

Acquisition of iron bound to low molecular weight chelates by human monocyte-derived macrophages. Olakanmi O, et al. **J Immunol** 1994 Sep 15;153(6):2691-703

Iron delocalization occurs during ischemia and persists on reoxygenation of skeletal muscle. Chiao JJ, et al. **J Lab Clin Med** 1994 Sep;124(3):432-8

Treatment of anaemia with weekly iron supplementation [letter] Gross R, et al. **Lancet** 1994 Sep 17;344(8925):821

IRON CHELATES

Zinc concentration in patients with iron overload receiving oral iron chelator 1,2-dimethyl-3-hydroxypyrid-4-one or desferrioxamine. al-Refaie FN, et al. **J Clin Pathol** 1994 Jul;47(7):657-60

Acquisition of iron bound to low molecular weight chelates by human monocyte-derived macrophages. Olakanmi O, et al. **J Immunol** 1994 Sep 15;153(6):2691-703

ISCHEMIA

Arterial abnormalities following orthotopic liver transplantation: arteriographic findings and correlation with Doppler sonographic findings. Dravid VS, et al. **AJR Am J Roentgenol** 1994 Sep;163(3):585-9

Massive necrosis of abdominal viscera because of ischemia after aortic dissection [letter] Picas E, et al. **AJR Am J Roentgenol** 1994 Oct;163(4):1000-1

Alterations of annexin expression in pathological neuronal and glial reactions. Immunohistochemical localization of annexins I, II (p36 and p11 subunits), IV, and VI in the human hippocampus. Eberhard DA, et al. **Am J Pathol** 1994 Sep;145(3):640-9

Vascular endothelial growth factor/vascular permeability factor is temporally and spatially correlated with ocular angiogenesis in a primate model. Miller JW, et al. **Am J Pathol** 1994 Sep;145(3):574-84

The value of preoperative lytic therapy in limb-threatening acute ischemia from popliteal artery aneurysm. Hoelting T, et al. **Am J Surg** 1994 Sep;168(3):227-31

Results of a prospective randomized trial evaluating surgery versus thrombolysis for ischemia of the lower extremity. The STILE trial. **Ann Surg** 1994 Sep;220(3):251-66; discussion 266-8

Isolated bypass to the superior mesenteric artery for intestinal ischemia. Gentile AT, et al. **Arch Surg** 1994 Sep; 129(9):926-31; discussion 931-2

Iron delocalization occurs during ischemia and persists on reoxygenation of skeletal muscle. Chiao JJ, et al. **J Lab Clin Med** 1994 Sep;124(3):432-8

CT appearance of intestinal ischemia and intramural hemorrhage. Bartnicke BJ, et al. **Radiol Clin North Am** 1994 Sep;32(5):845-60 (47 ref.)

ISLAM

Muslim customs surrounding death, bereavement, postmortem examinations, and organ transplants. Gatrad AR. **BMJ** 1994 Aug 20-27;309(6953):521-3 (13 ref.)

ISLETS OF LANGERHANS

Primary cultures of rat islet capillary endothelial cells. Constitutive and cytokine-inducible macrophagelike nitric oxide synthases are expressed and activities regulated by glucose concentration. Suschek C, et al. **Am J Pathol** 1994 Sep;145(3):685-95

Murine pancreatic ductal adenocarcinoma produced by in vitro transduction of polyoma middle T oncogene into the islets of Langerhans. Yoshida T, et al. **Am J Pathol** 1994 Sep;145(3):671-84

Effects of glucose on insulin secretion, glucokinase activity, and transgene expression in transgenic mouse islets containing an upstream glucokinase promoter-human growth hormone fusion gene. Liang Y, et al. **Diabetes** 1994 Sep;43(9):1138-45

Opposite effects of beta-cell differentiation and growth on reg expression in human fetal pancreatic cells. Otonkoski T, et al. **Diabetes** 1994 Sep;43(9):1164-6

Differentiating glucose toxicity from glucose desensitization: a new message from the insulin gene. Robertson RP, et al. **Diabetes** 1994 Sep;43(9):1085-9 (20 ref.)

Protection of encapsulated human islets implanted without immunosuppression in patients with type I or type II diabetes and in nondiabetic control subjects. Scharp DW, et al. **Diabetes** 1994 Sep;43(9):1167-70

Identification and subcellular characterization of protein kinase-C isoforms in insulinoma beta-cells and whole islets. Knutson KL, et al. **Endocrinology** 1994 Sep;135(3):881-6

Inhibition of nitric oxide synthase by NG-nitro-L-arginine causes a preferential decrease in pancreatic islet blood flow in normal rats and spontaneously diabetic GK rats. Svensson AM, et al. **Endocrinology** 1994 Sep;135(3):849-53

Hormonal enteroinsular axis in newborn infants of insulin-treated diabetic mothers. Knip M, et al. **J Clin Endocrinol Metab** 1993 Nov;77(5):1340-4

Islet-specific T cell clones transfer diabetes to nonobese diabetic (NOD) F1 mice. Peterson JD, et al. **J Immunol** 1994 Sep 15;153(6):2800-6

Combined analysis of IDDM-related autoantibodies in healthy schoolchildren [letter] Genovese S, et al. **Lancet** 1994 Sep 10;344(8924):756

ISLETS OF LANGERHANS TRANSPLANTATION

Protection of encapsulated human islets implanted without immunosuppression in patients with type I or type II diabetes and in nondiabetic control subjects. Scharp DW, et al. **Diabetes** 1994 Sep;43(9):1167-70

ISOANTIBODIES

Randomised trial of intravenous immunoglobulin G, intravenous anti-D, and oral prednisone in childhood acute immune thrombocytopenic purpura. Blanchette V, et al. **Lancet** 1994 Sep 10;344(8924):703-7

ISOANTIGENS

Granulocyte colony-stimulating factor (CSF) but not interleukin-1 (IL-1), IL-3, and granulocyte-macrophage CSF protect bone marrow progenitor cells from suppression by allosensitized cytotoxic T cells. Gerritsen WR, et al. **Blood** 1994 Sep 15;84(6):1906-12

ISOENZYMES

Alkaline phosphatase. Pandora's box opens [editorial; comment] Griffiths JC. **Arch Pathol Lab Med** 1994 Sep; 118(9):868-9. Comment on: Arch Pathol Lab Med 1994 Sep;118(9):873-7.

Alkaline phosphatase band-10 fraction as a possible surrogate marker for human immunodeficiency virus type 1 infection in children [see comments] Murthy VV, et al. **Arch Pathol Lab Med** 1994 Sep;118(9):873-7. Comment in: Arch Pathol Lab Med 1994 Sep;118(9):868-9.

Identification and subcellular characterization of protein kinase-C isoforms in insulinoma beta-cells and whole islets. Knutson KL, et al. **Endocrinology** 1994 Sep;135(3):881-6

Retinoids stimulate type I iodothyronine 5'-deiodinase

activity in human follicular thyroid carcinoma cell lines. Schreck R, et al. **J Clin Endocrinol Metab** 1994 Sep; 79(3):791–8

ISOFLAVONES

Biological effects of a diet of soy protein rich in isoflavones on the menstrual cycle of premenopausal women. Cassidy A, et al. **Am J Clin Nutr** 1994 Sep;60(3):333–40

ISOFLURANE

Effects of halothane and isoflurane on ventilation and occlusion pressure. Canet J, et al. **Anesthesiology** 1994 Sep; 81(3):563–71

Isoflurane-induced coronary vasodilation [letter] Crystal GJ. **Anesthesiology** 1994 Sep;81(3):778–9

Direct myocardial effects of halothane and isoflurane. Comparison between adult and infant rabbits. Palmisano BW, et al. **Anesthesiology** 1994 Sep;81(3):718–29

ISOMETRIC CONTRACTION

An electromyographic validation of an abdominal muscle test. Gilleard WL, et al. **Arch Phys Med Rehabil** 1994 Sep; 75(9):1002–7

ISOSORBIDE DINITRATE

Comparison of the hemodynamic responses to molsidomine and isosorbide dinitrate in congestive heart failure. Unger P, et al. **Am Heart J** 1994 Sep;128(3):557–63

Curing the 'nitrate blues'. Cline MS. **Postgrad Med** 1994 Sep 1;96(3):124–6

ISOXAZOLES

Risperidone in Parkinson's disease [letter] Ford B, et al. **Lancet** 1994 Sep 3;344(8923):681

IVERMECTIN

C-reactive protein and interleukin-6 are elevated in onchocerciasis patients after ivermectin treatment. Njoo FL, et al. **J Infect Dis** 1994 Sep;170(3):663–8

JAW

Altered orthognathic surgical sequencing and a modified approach to model surgery. Cottrell DA, et al. **J Oral Maxillofac Surg** 1994 Oct;52(10):1010–20; discussion 1020–1

JAW CYSTS

Pseudocyst of the mandibular condyle in a child. al-Qattan MM, et al. **J Oral Maxillofac Surg** 1994 Oct;52(10):1072

JAW FRACTURES

Early management of civilian gunshot wounds to the face [letter] Burke JE, et al. **J Trauma** 1994 Sep;37(3):514

JEJUNUM

Jejunal graft reconstruction of pharyngoesophageal defects without microvascular anastomoses. Panje WR, et al. **Ann Otol Rhinol Laryngol** 1994 Sep;103(9):693–8

IgA antibodies to jejunum. Specific immunity directed against target organ of gluten-sensitive enteropathy. Volta U, et al. **Dig Dis Sci** 1994 Sep;39(9):1924–9

Endogenous dopamine modulates jejunal sodium absorption during high-salt diet in young but not in adult rats. Finkel Y, et al. **Gastroenterology** 1994 Sep;107(3):675–9

Jejunal responses to absorptive and secretory stimuli in the neurally isolated jejunum in vivo. Herkes SM, et al. **Surgery** 1994 Sep;116(3):576–86

JOB SATISFACTION

Give and you shall receive. Begg TA. **Am J Nurs** 1994 Sep; 94(9):80

JOINT COMMISSION ON ACCREDITATION OF HEALTHCARE ORGANIZATIONS

The trials of accreditation. Bergman R. **Hosp Health Netw** 1994 Sep 5;68(17):42–6, 49

Inter-rater reliability. Regaining credibility with your staff and financial officer while meeting JCAHO standards [editorial] Noyes B. **J Nurs Adm** 1994 Sep;24(9):7–8

JOINT DISEASES

Os acromiale associated with rotator cuff impingement: MR imaging of the shoulder. Park JG, et al. **Radiology** 1994 Oct;193(1):255–7

JOINT INSTABILITY

MR arthrography of the shoulder with gadopentetate dimeglumine: influence of concentration, iodinated contrast material, and time on signal intensity. Kopka L, et al. **AJR Am J Roentgenol** 1994 Sep;163(3):621–3

Imaging options for suspected rotator cuff disorder. Palmer WE. **AJR Am J Roentgenol** 1994 Oct;163(4):990–1

Plantar plate of the foot: findings on conventional arthrography and MR imaging. Yao L, et al. **AJR Am J Roentgenol** 1994 Sep;163(3):641–4

Carpal instability. Stanley JK, et al. **J Bone Joint Surg Br** 1994 Sep;76(5):691–700 (74 ref.)

JOINT LOOSE BODIES

MR imaging of acetabular fractures: value in detecting femoral head injury, intraarticular fragments, and sciatic nerve injury. Potter HG, et al. **AJR Am J Roentgenol** 1994 Oct;163(4):881–6

JOINT PROSTHESIS

Relation between mouth and haematogenous infection in total joint replacements. Bartzokas CA, et al. **BMJ** 1994 Aug 20–27;309(6953):506–8

Metallosis [editorial; comment] Bullough PG. **J Bone Joint Surg Br** 1994 Sep;76(5):687–8. Comment on: J Bone Joint Surg Br 1994 Sep;76(5):701–12.

JOURNALISM

Effect of including a clinical example on the ability of physical therapists to apply information in a technical research report. Gross MT, et al. **Phys Ther** 1994 Oct; 74(10):963–8

JUDGMENT

Clinical judgment [letter] Judson MA. **Ann Intern Med** 1994 Oct 15;121(8):624

Clinical judgment [letter] Jung BC. **Ann Intern Med** 1994 Oct 15;121(8):624

JUGULAR VEINS

Reduction of experimental vein graft intimal hyperplasia and preservation of nitric oxide-mediated relaxation by the nitric oxide precursor L-arginine. Davies MG, et al. **Surgery** 1994 Sep;116(3):557–68

JURISPRUDENCE

Ruling on Jehovah's Witness teen in New Brunswick may have "settled the law" for MDs. Robb N. **Can Med Assoc J** 1994 Sep 1;151(5):625–8

KAPOSI'S VARICELLIFORM ERUPTION

Kaposi's varicelliform eruption with ocular involvement [letter] Sais G, et al. **Arch Dermatol** 1994 Sep; 130(9):1209–10

KERATINOCYTES

Drug-induced expression of intercellular adhesion molecule-1 on lesional keratinocytes in fixed drug eruption. Teraki Y, et al. **Am J Pathol** 1994 Sep;145(3):550–60

KERATITIS

Ultraviolet exposure of cornea from sunbeds [letter] Daxecker F, et al. **Lancet** 1994 Sep 24;344(8926):886

KERATOSIS

An oncology patient with an erythematous papulosquamous eruption in sun-exposed areas. Inflamed actinic keratoses due to systemic chemotherapy (fluorouracil and, possibly, interferon alfa). Sollitto RB, et al. **Arch Dermatol** 1994 Sep; 130(9):1194, 1197–8

High frequency of loss of heterozygosity in actinic keratoses, a usually benign disease. Rehman I, et al. **Lancet** 1994 Sep 17;344(8925):788–9

KERATOSIS FOLLICULARIS

Kaposi's varicelliform eruption with ocular involvement [letter] Sais G, et al. **Arch Dermatol** 1994 Sep; 130(9):1209–10

KETOPROFEN

Ketoprofen gel and delayed hypersensitivity dermatitis. Oh VM. **BMJ** 1994 Aug 20–27;309(6953):512

KETOSES

3-Deoxyfructose concentrations are increased in human plasma and urine in diabetes. Wells-Knecht KJ, et al. **Diabetes** 1994 Sep;43(9):1152–6

KIDNEY

Nephrotomography as a routine part of excretory urogram. Dunnick NR. **AJR Am J Roentgenol** 1994 Oct;163(4):989

Tenth percentiles of kidney length in adult volunteers [letter] Emamian SA, et al. **AJR Am J Roentgenol** 1994 Sep; 163(3):748

Effects of prostaglandin inhibition on the renal function curve during ovine pregnancy. Mukaddam-Daher S, et al. **Am J Obstet Gynecol** 1994 Sep;171(3):599–607

Reliability of ultrasonography in identification of reflux nephropathy in children. Stokland E, et al. **BMJ** 1994 Jul 23;309(6949):235–9

Hemodynamic and renal effects of dopexamine and dobutamine in patients with reduced cardiac output following coronary artery bypass grafting. MacGregor DA, et al. **Chest** 1994 Sep;106(3):835–41

Impact of lisinopril and atenolol on kidney function in hypertensive NIDDM subjects with diabetic nephropathy. Nielsen FS, et al. **Diabetes** 1994 Sep;43(9):1108–13

Studies on homologous desensitization of the thyrotropin receptor in 293 human embryonal kidney cells. Nagayama Y, et al. **Endocrinology** 1994 Sep;135(3):1060–5

Regulation of sodium-potassium adenosine triphosphate subunit gene expression by corticosteroids and 11 beta-hydroxysteroid dehydrogenase activity. Whorwood CB, et al. **Endocrinology** 1994 Sep;135(3):901–10

Nephrotoxicity of amphotericin B. Carlson MA, et al. **J Am Coll Surg** 1994 Sep;179(3):361–81 (222 ref.)

Human kidney as target for somatostatin: high affinity receptors in tubules and vasa recta. Reubi JC, et al. **J Clin Endocrinol Metab** 1993 Nov;77(5):1323–8

Human red cell Aquaporin CHIP. II. Expression during normal fetal development and in a novel form of congenital dyserythropoietic anemia. Agre P, et al. **J Clin Invest** 1994 Sep;94(3):1050–8

Laparoscopic nephropexy. Hübner WA, et al. **J Urol** 1994 Oct;152(4):1184–7

Magnetic resonance microscopy of water diffusion and edema during hypothermic preservation of rat kidneys. Neeman M, et al. **J Urol** 1994 Oct;152(4):1287–91

Renal pathology and the 99mTc-DMSA image before and after treatment of the evolving pyelonephritic scar: an experimental study. Risdon RA, et al. **J Urol** 1994 Oct; 152(4):1260–6

KIDNEY CALCULI

Should follow-up procedure for bilateral renal calculi be radiography of the abdomen or sonography of the kidneys? Zagoria RJ. **AJR Am J Roentgenol** 1994 Sep;163(3):743

Dietary hypercalciuria in patients with calcium oxalate kidney stones. Burtis WJ, et al. **Am J Clin Nutr** 1994 Sep; 60(3):424–9

Effect of calcium citrate supplementation on urinary calcium oxalate saturation in female stone formers: implications for prevention of osteoporosis. Levine BS, et al. **Am J Clin Nutr** 1994 Oct;60(4):592–6

Selective minimally invasive management of calculi in patients with urinary diversions [see comments] Cohen TD, et al. **J Urol** 1994 Oct;152(4):1091–4. Comment in: J Urol 1994 Oct;152(4):1099–100.

Improved renal function following aggressive treatment of urolithiasis and concurrent mild to moderate renal insufficiency. Gupta M, et al. **J Urol** 1994 Oct; 152(4):1086–90

Oxalosis provoked by extracorporeal shock wave lithotripsy [letter] Tan IL, et al. **Lancet** 1994 Sep 10;344(8924):757–8

KIDNEY, CYSTIC

Hyperdense renal cystic lesions caused by Dioctophyma renale [letter] Narváez JA, et al. **AJR Am J Roentgenol** 1994 Oct;163(4):997–8

Small (< or = 3 cm) renal masses: correlation of spiral CT features and pathologic findings. Silverman SG, et al. **AJR Am J Roentgenol** 1994 Sep;163(3):597–605

Persistent anuria, neonatal death, and renal microcystic lesions after prenatal exposure to indomethacin. van der Heijden BJ, et al. **Am J Obstet Gynecol** 1994 Sep; 171(3):617–23

KIDNEY DISEASES

Granulomatous renal mass after treatment with intravesical bacille Calmette-Guérin [letter] Rocha M de S, et al. **AJR Am J Roentgenol** 1994 Oct;163(4):996–7

Prophylaxis of experimental bone marrow transplant nephropathy [see comments] Cohen EP, et al. **J Lab Clin Med** 1994 Sep;124(3):371–80. Comment in: J Lab Clin Med 1994 Sep;124(3):315–7.

Renal cysts in transgenic mice expressing transforming growth factor-alpha [see comments] Lowden DA, et al. **J Lab Clin Med** 1994 Sep;124(3):386–94. Comment in: J Lab Clin Med 1994 Sep;124(3):320–1.

Bone marrow transplantation nephropathy [editorial; comment] Paller MS. **J Lab Clin Med** 1994 Sep; 124(3):315–7. Comment on: J Lab Clin Med 1994 Sep;124(3):371–8.

Acute renal and urinary tract disease. Levine E. **Radiol Clin North Am** 1994 Sep;32(5):989–1004 (44 ref.)

KIDNEY FAILURE, ACUTE

Elimination of amino acids in renal failure. Druml W, et al. **Am J Clin Nutr** 1994 Sep;60(3):418–23

Male ritual circumcision resulting in acute renal failure. Eason JD, et al. **BMJ** 1994 Sep 10;309(6955):660–1

At what price, glory? Severe cholestasis and acute renal failure in an athlete abusing stanozolol. Yoshida EM, et al. **Can Med Assoc J** 1994 Sep 15;151(6):791-3
Nitric oxide and prostanoids protect the renal outer medulla from radiocontrast toxicity in the rat. Agmon Y, et al. **J Clin Invest** 1994 Sep;94(3):1069-75

KIDNEY FAILURE, CHRONIC

Dialysis is not indicated immediately after administration of nonionic contrast agents in patients with end-stage renal disease treated by maintenance dialysis. Younathan CM, et al. **AJR Am J Roentgenol** 1994 Oct;163(4):969-71
Elimination of amino acids in renal failure. Druml W, et al. **Am J Clin Nutr** 1994 Sep;60(3):418-23
Syncope and diabetic nephropathy. Hancock EW. **Hosp Pract (Off Ed)** 1994 Sep 15;29(9):49-50
Reduction of dietary protein and phosphorus in the Modification of Diet in Renal Disease Feasibility Study. The MDRD Study Group. **J Am Diet Assoc** 1994 Sep; 94(9):986-90; quiz 991-2
Nutritional implications of recombinant human erythropoietin therapy in renal disease. Sanders HN, et al. **J Am Diet Assoc** 1994 Sep;94(9):1023-9 (94 ref.)
Improved renal function following aggressive treatment of urolithiasis and concurrent mild to moderate renal insufficiency. Gupta M, et al. **J Urol** 1994 Oct; 152(4):1086-90
Oxalosis provoked by extracorporeal shock wave lithotripsy [letter] Tan IL, et al. **Lancet** 1994 Sep 10;344(8924):757-8

KIDNEY GLOMERULUS

Structural basis for reduced glomerular filtration capacity in nephrotic humans. Drumond MC, et al. **J Clin Invest** 1994 Sep;94(3):1187-95
Fibrinogen mediates platelet-polymorphonuclear leukocyte cooperation during immune-complex glomerulonephritis in rats. Wu X, et al. **J Clin Invest** 1994 Sep;94(3):928-36

KIDNEY MEDULLA

Nitric oxide and prostanoids protect the renal outer medulla from radiocontrast toxicity in the rat. Agmon Y, et al. **J Clin Invest** 1994 Sep;94(3):1069-75
Cyclic guanosine monophosphate is the mediator of platelet-activating factor inhibition on transport by the mouse kidney thick ascending limb. Néant F, et al. **J Clin Invest** 1994 Sep;94(3):1156-62

KIDNEY NEOPLASMS

Small (< or = 3 cm) renal masses: correlation of spiral CT features and pathologic findings. Silverman SG, et al. **AJR Am J Roentgenol** 1994 Sep;163(3):597-605
The relationship between microsubstaging variables, age at diagnosis, and tumor weight of children with stage I/favorable histology Wilms' tumor. A report from the National Wilms' Tumor study. Green DM, et al. **Cancer** 1994 Sep 15;74(6):1817-20
In vitro modulation of the invasive and metastatic potentials of human renal cell carcinoma by interleukin-2 and/or interferon-alpha gene transfer. Hathorn RW, et al. **Cancer** 1994 Oct 1;74(7):1904-11
Adrenal involvement from renal cell carcinoma: predictive value of computerized tomography. Gill IS, et al. **J Urol** 1994 Oct;152(4):1082-5 (25 ref.)

KIDNEY, POLYCYSTIC

Polycystic kidney disease: in search of a cause [editorial; comment] Carone FA. **J Lab Clin Med** 1994 Sep; 124(3):320-1. Comment on: J Lab Clin Med 1994 Sep;124(3):386-94.

KIDNEY, POLYCYSTIC, AUTOSOMAL DOMINANT

An unusual cystic lesion histologically similar to autosomal dominant polycystic kidney disease in a child with aniridia and del 11p13. Schvimer M, et al. **J Urol** 1994 Oct; 152(4):1218-20
Gene time for polycystic kidney disease. Avner ED. **Lancet** 1994 Sep 24;344(8926):833-4
Mediation of renal cyst formation by hepatocyte growth factor. Horie S, et al. **Lancet** 1994 Sep 17;344(8925):789-91

KIDNEY, POLYCYSTIC, AUTOSOMAL RECESSIVE

Gene time for polycystic kidney disease. Avner ED. **Lancet** 1994 Sep 24;344(8926):833-4

KIDNEY TRANSPLANTATION

Gamma/delta T-cell posttransplantation lymphoproliferative disorder primarily in the spleen. Ross CW, et al. **Am J Clin Pathol** 1994 Sep;102(3):310-5
Recurrence of Wegener's granulomatosis following renal transplantation. Rosenstein ED, et al. **Br J Rheumatol** 1994 Sep;33(9):869-71 (28 ref.)
Retroperitoneal renal and intraperitoneal pancreatic transplantation. Kuo PC, et al. **J Am Coll Surg** 1994 Sep; 179(3):349-50
HLA-DR typing for kidney transplants: advantage of polymerase chain reaction with sequence specific primers in a routine hospital laboratory. Lynas C, et al. **J Clin Pathol** 1994 Jul;47(7):609-12
Extravesical ureteroneocystostomy for duplicated allograft ureters. Conlin MJ, et al. **J Urol** 1994 Oct;152(4):1201-2
Anephric state after graft nephrectomy in a patient treated with renal autotransplantation for bilateral metachronous loin pain/hematuria syndrome. Talic RF, et al. **J Urol** 1994 Oct;152(4):1194-5
Current status of immunological monitoring in the renal allograft recipient. Waltzer WC, et al. **J Urol** 1994 Oct; 152(4):1070-6 (130 ref.)
Interaction between tacrolimus and erythromycin [letter] Jensen C, et al. **Lancet** 1994 Sep 17;344(8925):825

KIDNEY TUBULES

Human kidney as target for somatostatin: high affinity receptors in tubules and vasa recta. Reubi JC, et al. **J Clin Endocrinol Metab** 1993 Nov;77(5):1323-8

KIDNEY TUBULES, PROXIMAL

Transgenic mice carrying the erythropoietin gene promoter linked to lacZ express the reporter in proximal convoluted tubule cells after hypoxia. Loya F, et al. **Blood** 1994 Sep 15;84(6):1831-6
Acid activation of immediate early genes in renal epithelial cells. Yamaji Y, et al. **J Clin Invest** 1994 Sep;94(3):1297-303

KILLER CELLS, LYMPHOKINE-ACTIVATED

Reversal of acute myelogenous leukemia in humanized SCID mice using a novel adoptive transfer approach. Cesano A, et al. **J Clin Invest** 1994 Sep;94(3):1076-84

KILLER CELLS, NATURAL

Psychological distress and natural killer cells in gay men with and without HIV infection. Sahs JA, et al. **Am J Psychiatry** 1994 Oct;151(10):1479-84
Treatment of virus-induced myocardial injury with a novel immunomodulating agent, vesnarinone. Suppression of natural killer cell activity and tumor necrosis factor-alpha production. Matsui S, et al. **J Clin Invest** 1994 Sep; 94(3):1212-7
Host MHC class I molecules modulate in vivo expression of a NK cell receptor. Karlhofer FM, et al. **J Immunol** 1994 Sep 15;153(6):2407-16
Human NKR-P1A. A disulfide-linked homodimer of the C-type lectin superfamily expressed by a subset of NK and T lymphocytes. Lanier LL, et al. **J Immunol** 1994 Sep 15;153(6):2417-28

KNEE

Electrical stimulation effect on extensor lag and length of hospital stay after total knee arthroplasty. Gotlin RS, et al. **Arch Phys Med Rehabil** 1994 Sep;75(9):957-9
A comparison of oxygen consumption during walking between children with and without below-knee amputations. Herbert LM, et al. **Phys Ther** 1994 Oct; 74(10):943-50

KNEE INJURIES

Computer simulation of glenohumeral and patellofemoral subluxation. Estimating pathological articular contact. Flatow EL, et al. **Clin Orthop** 1994 Sep;(306):28-33
Non-operative treatment of ruptures of the anterior cruciate ligament in middle-aged patients. Results after long-term follow-up. Ciccotti MG, et al. **J Bone Joint Surg Am** 1994 Sep;76(9):1315-21
The importance of the posterior oblique ligament in repairs of acute tears of the medial ligaments in knees with and without an associated rupture of the anterior cruciate ligament. Results of long-term follow-up. Hughston JC. **J Bone Joint Surg Am** 1994 Sep;76(9):1328-44
Knee dislocations with vascular injuries. Merrill KD. **Orthop Clin North Am** 1994 Oct;25(4):707-13 (14 ref.)
High-energy fractures of the tibial plateau. Watson JT. **Orthop Clin North Am** 1994 Oct;25(4):723-52 (48 ref.)
Popliteal artery injury in a lumberjack. McNeil JW, et al. **South Med J** 1994 Sep;87(9):958-60

KNEE JOINT

Fat-suppressed spoiled GRASS imaging of knee hyaline cartilage: technique optimization and comparison with conventional MR imaging. Disler DG, et al. **AJR Am J Roentgenol** 1994 Oct;163(4):887-92
Pseudoaneurysm after therapeutic knee arthroscopy: imaging findings. Hilborn M, et al. **AJR Am J Roentgenol** 1994 Sep;163(3):637-9
Differential diagnosis of patellofemoral pain syndrome [letter] Mulvey JR. **Am Fam Physician** 1994 Sep 15;50(4):768, 771
Digital vasculitis associated with joint sepsis in rheumatoid arthritis. Chard MD, et al. **Br J Rheumatol** 1994 Sep; 33(9):867-8
Failed meniscus transplantation. A report of three cases. de Boer HH, et al. **Clin Orthop** 1994 Sep;(306):155-62
Topographical anatomy of the intercondylar roof. A pilot study. Friedman RL, et al. **Clin Orthop** 1994 Sep; (306):163-70
Pigmented villonodular synovitis of the sequestered suprapatellar bursa. Katz DS, et al. **Clin Orthop** 1994 Sep; (306):204-8
The semimembranosus-tibial collateral ligament bursa. Anatomical study and magnetic resonance imaging. Hennigan SP, et al. **J Bone Joint Surg Am** 1994 Sep; 76(9):1322-7
Intra-articular synovial cyst of the knee originating from a chondral fracture of the medial femoral condyle. A case report. Savage L, et al. **J Bone Joint Surg Am** 1994 Sep; 76(9):1394-6
Outcome after flap cover for exposed total knee arthroplasties. A report of 25 cases. Adam RF, et al. **J Bone Joint Surg Br** 1994 Sep;76(5):750-3
Symptomatic cortical irregularities of the distal femur simulating malignancy. Craigen MA, et al. **J Bone Joint Surg Br** 1994 Sep;76(5):814-7
The femoral sulcus in children. An ultrasonographic study. Nietosvaara Y. **J Bone Joint Surg Br** 1994 Sep;76(5):807-9
Treatment of deep cartilage defects in the knee with autologous chondrocyte transplantation [see comments] Brittberg M, et al. **N Engl J Med** 1994 Oct 6;331(14):889-95 Comment in: N Engl J Med 1994 Oct 6;331(14):940-1.

KNEE PROSTHESIS

Electrical stimulation effect on extensor lag and length of hospital stay after total knee arthroplasty. Gotlin RS, et al. **Arch Phys Med Rehabil** 1994 Sep;75(9):957-9
Supracondylar fracture of the femur associated with polyethylene wear after total knee arthroplasty. A case report. Rand JA. **J Bone Joint Surg Am** 1994 Sep; 76(9):1389-93
Outcome after flap cover for exposed total knee arthroplasties. A report of 25 cases. Adam RF, et al. **J Bone Joint Surg Br** 1994 Sep;76(5):750-3
Widespread dissemination of metal debris from implants [see comments] Case CP, et al. **J Bone Joint Surg Br** 1994 Sep; 76(5):701-12. Comment in: J Bone Joint Surg Br 1994 Sep;76(5):687-8.
Driver reaction times after total knee replacement. Spalding TJ, et al. **J Bone Joint Surg Br** 1994 Sep;76(5):754-6
Waiting times for knee-replacement surgery in the United States and Ontario [see comments] Coyte PC, et al. **N Engl J Med** 1994 Oct 20;331(16):1068-71. Comment in: N Engl J Med 1994 Oct 20;331(16):1089-91.
Rationing medical care—a comparative perspective [editorial; comment] Schroeder SA. **N Engl J Med** 1994 Oct 20;331(16):1089-91. Comment on: N Engl J Med 1994 Oct 20;331(16):1063-7. Comment on: N Engl J Med 1994 Oct 20;331(16):1068-71.

KNOWLEDGE, ATTITUDES, PRACTICE

Survey of general practitioners' prehospital management of suspected acute myocardial infarction. Round A, et al. **BMJ** 1994 Aug 6;309(6951):375-6

KYPHOSIS

Kyphotic deformity in patients who have a myelomeningocele. Operative treatment and long-term follow-up. Lintner SA, et al. **J Bone Joint Surg Am** 1994 Sep;76(9):1301-7
Spinal deformity in Ehlers-Danlos syndrome. Five patients treated by spinal fusion. McMaster MJ. **J Bone Joint Surg Br** 1994 Sep;76(5):773-7

LABOR

Intrapartum fetal pulse oximetry: fetal oxygen saturation trends during labor and relation to delivery outcome. Dildy GA, et al. **Am J Obstet Gynecol** 1994 Sep;171(3):679-84
Plymouth randomized control trial of cardiotocogram only versus ST waveform plus cardiotocogram for intrapartum monitoring in 2400 cases [letter] Reed NN, et al. **Am J Obstet Gynecol** 1994 Sep;171(3):867-8
Active management of labour: current knowledge and research issues. Thornton JG, et al. **BMJ** 1994 Aug 6; 309(6951):366-9
Human myometrial chorionic gonadotropin/luteinizing hormone receptors in preterm and term deliveries. Zuo J, et al. **J Clin Endocrinol Metab** 1994 Sep;79(3):907-11
Differential cyclooxygenase-1 and -2 gene expression in human myometria from preterm and term deliveries. Zuo J, et al. **J Clin Endocrinol Metab** 1994 Sep;79(3):894-9
Changes in vaginal flora during pregnancy and association with preterm birth. McDonald HM, et al. **J Infect Dis** 1994 Sep;170(3):724-8
Factors associated with the use of intrapartum epidural analgesia. Hueston WJ, et al. **Obstet Gynecol** 1994 Oct; 84(4):579-82

LABOR COMPLICATIONS

Obstetric damage and faecal incontinence. Kamm MA.

Lancet 1994 Sep 10;344(8924):730-3 (25 ref.)

LABOR, PREMATURE

Randomized controlled trials of antibiotics in preterm labor [letter] Tarnow-Mordi W, et al. **Am J Obstet Gynecol** 1994 Sep;171(3):865-6

Management of the woman with threatened birth of an infant of extremely low gestational age. Fetus and Newborn Committee, Canadian Paediatric Society, Maternal-Fetal Medicine Committee, Society of Obstetricians and Gynaecologists of Canada. **Can Med Assoc J** 1994 Sep 1; 151(5):547-53

Changes in vaginal flora during pregnancy and association with preterm birth. McDonald HM, et al. **J Infect Dis** 1994 Sep;170(3):724-8

Randomised controlled trial of routine cervical examinations in pregnancy. European Community Collaborative Study Group on Prenatal Screening. Buekens P, et al. **Lancet** 1994 Sep 24;344(8926):841-4

Association between preterm birth and increased maternal plasma cortisol concentrations. Mazor M, et al. **Obstet Gynecol** 1994 Oct;84(4):521-4

Institute of Medicine maternal weight gain recommendations and pregnancy outcome in a predominantly Hispanic population. Siega-Riz AM, et al. **Obstet Gynecol** 1994 Oct; 84(4):565-73

LABORATORIES, HOSPITAL

Bring back the ward laboratories [letter] Downey RJ. **Chest** 1994 Sep;106(3):984

LABORATORY INFECTION

From the Centers for Disease Control and Prevention. Arenavirus infection--Connecticut, 1994. **JAMA** 1994 Oct 5;272(13):998-9

LABYRINTH

Case report: prolonged contrast enhancement of the inner ear on magnetic resonance imaging in Ramsay Hunt syndrome. Downie AC, et al. **Br J Radiol** 1994 Aug; 67(800):819-21

LABYRINTH DISEASES

Neurotoxicity of antibacterial therapy. Thomas RJ. **South Med J** 1994 Sep;87(9):869-74 (44 ref.)

LACTATE DEHYDROGENASE

Lactic dehydrogenase activity of platelet subpopulations in a group of patients with systemic lupus erythematosus [letter] Zappacosta B, et al. **Br J Rheumatol** 1994 Sep; 33(9):890-1

LACTATES

Surrogate laboratory measures of cyanide intoxication [letter] Shusterman D, et al. **Ann Emerg Med** 1994 Sep;24(3):537-8

Fixation with biodegradable devices of acetabular components in a canine model. Otsuka NY, et al. **Clin Orthop** 1994 Sep;(306):250-5

LACTATION

Factors affecting bone mass [letter] Rico H, et al. **JAMA** 1994 Oct 5;272(13):1003-4

LACTOBACILLUS ACIDOPHILUS

Acidophilus for sertraline-induced diarrhea [letter] Kline MD, et al. **Am J Psychiatry** 1994 Oct;151(10):1521-2

LAMININ

Kaposi's sarcoma, vascular permeability, and scientific integrity [letter] Albini A. **JAMA** 1994 Sep 28; 272(12):919-20; discussion 922-4

LANGUAGE DISORDERS

Linguistic impairment in early psychosis. Anand A, et al. **J Nerv Ment Dis** 1994 Sep;182(9):488-93

Are there any purely linguistic deficits? Lieberman P. **J Nerv Ment Dis** 1994 Sep;182(9):494

LAPAROSCOPY

The location of abdominal wall blood vessels in relationship to abdominal landmarks apparent at laparoscopy. Hurd WW, et al. **Am J Obstet Gynecol** 1994 Sep;171(3):642-6

LAPAROTOMY

Medicolegal analysis of bile duct injury during open cholecystectomy and abdominal surgery. Kern KA. **Am J Surg** 1994 Sep;168(3):217-22

Emergent abdominal surgery in AIDS: experience in San Francisco. Whitney TM, et al. **Am J Surg** 1994 Sep; 168(3):239-43

LARYNGEAL DISEASES

Saccular mucocele in association with laryngeal cancer. Gregor RT, et al. **Ann Otol Rhinol Laryngol** 1994 Sep; 103(9):732-6

"External counterpressure" and "internal distention" for optimal laryngoscopic exposure of the anterior glottal commissure. Zeitels SM, et al. **Ann Otol Rhinol Laryngol** 1994 Sep;103(9):669-75

LARYNGEAL MASKS

End-tidal sevoflurane concentrations for laryngeal mask airway insertion and for tracheal intubation in children. Taguchi M, et al. **Anesthesiology** 1994 Sep;81(3):628-31

LARYNGEAL MUSCLES

Laryngeal response during forced vital capacity maneuvers in normal adult humans. Kuna ST, et al. **Am J Respir Crit Care Med** 1994 Sep;150(3):729-34

Technical approach for reanimation of the chronically denervated larynx by means of functional electrical stimulation. Zealear DL, et al. **Ann Otol Rhinol Laryngol** 1994 Sep;103(9):705-12

LARYNGEAL NEOPLASMS

Saccular mucocele in association with laryngeal cancer. Gregor RT, et al. **Ann Otol Rhinol Laryngol** 1994 Sep; 103(9):732-6

Malignant laryngeal tumors in children: a 15-year experience with four patients. Ohlms LA, et al. **Ann Otol Rhinol Laryngol** 1994 Sep;103(9):686-92

Hemilaryngectomy for glottic carcinoma after radiation therapy failure. DelGaudio JM, et al. **Arch Otolaryngol Head Neck Surg** 1994 Sep;120(9):959-63

Routine long-term follow-up in patients treated with curative intent for squamous cell carcinoma of the larynx, pharynx, and oral cavity. Does it make sense? de Visscher AV, et al. **Arch Otolaryngol Head Neck Surg** 1994 Sep; 120(9):934-9

Comparative voice results after laser resection or irradiation of T1 vocal cord carcinoma. McGuirt WF, et al. **Arch Otolaryngol Head Neck Surg** 1994 Sep;120(9):951-5

The influence of radiotherapy treatment time on the control of laryngeal cancer: a direct analysis of data from two British Institute of Radiology trials to calculate the lag period and the time factor. Roberts SA, et al. **Br J Radiol** 1994 Aug;67(800):790-4

Efficacy of topical amoxicillin plus clavulanate/ticarcillin plus clavulanate and clindamycin in contaminated head and neck surgery: effect of antibiotic spectra and duration of therapy. Grandis JR, et al. **J Infect Dis** 1994 Sep; 170(3):729-32

Radiologic appearance of the irradiated larynx. Part I. Expected changes. Mukherji SK, et al. **Radiology** 1994 Oct; 193(1):141-8

Radiologic appearance of the irradiated larynx. Part II. Primary site response. Mukherji SK, et al. **Radiology** 1994 Oct;193(1):149-54

LARYNGECTOMY

"Window" laryngoplasty: a new combined laser endoscopic and open technique for conservation surgery. Shapshay SM, et al. **Ann Otol Rhinol Laryngol** 1994 Sep; 103(9):679-85

Hemilaryngectomy for glottic carcinoma after radiation therapy failure. DelGaudio JM, et al. **Arch Otolaryngol Head Neck Surg** 1994 Sep;120(9):959-63

LARYNGITIS

Herpes simplex chronic laryngitis and vocal cord lesions in a patient with acquired immunodeficiency syndrome. Yeh V, et al. **Ann Otol Rhinol Laryngol** 1994 Sep;103(9):726-31

LARYNGOSCOPY

Radiographic documentation of increased visibility of the larynx with a belscope laryngoscope blade. Taguchi N, et al. **Anesthesiology** 1994 Sep;81(3):773-5

"Window" laryngoplasty: a new combined laser endoscopic and open technique for conservation surgery. Shapshay SM, et al. **Ann Otol Rhinol Laryngol** 1994 Sep; 103(9):679-85

"External counterpressure" and "internal distention" for optimal laryngoscopic exposure of the anterior glottal commissure. Zeitels SM, et al. **Ann Otol Rhinol Laryngol** 1994 Sep;103(9):669-75

LARYNGOSTENOSIS

Severe complications of the anterior cricoid split operation and single-stage laryngotracheoplasty. Zeitouni AG, et al. **Ann Otol Rhinol Laryngol** 1994 Sep;103(9):723-5

LARYNX

Radiographic documentation of increased visibility of the larynx with a belscope laryngoscope blade. Taguchi N, et al. **Anesthesiology** 1994 Sep;81(3):773-5

The radiographic appearances of the larynx on the chest radiograph. Wittram C, et al. **Br J Radiol** 1994 Aug; 67(800):755-8

Radiologic appearance of the irradiated larynx. Part II. Primary site response. Mukherji SK, et al. **Radiology** 1994 Oct;193(1):149-54

Radiologic appearance of the irradiated larynx. Part I. Expected changes. Mukherji SK, et al. **Radiology** 1994 Oct; 193(1):141-8

LASER COAGULATION

Evaluation of argon green vs krypton red laser for photocoagulation of subfoveal choroidal neovascularization in the macular photocoagulation study. Macular Photocoagulation Study (MPS) Group. **Arch Ophthalmol** 1994 Sep;112(9):1176-84

Argon green vs krypton red laser photocoagulation for extrafoveal choroidal neovascularization. One-year results in ocular histoplasmosis. The Canadian Ophthalmology Study Group. **Arch Ophthalmol** 1994 Sep;112(9):1166-73

Hepatic interstitial laser photocoagulation: demonstration and possible clinical importance of intravascular gas. Malone DE, et al. **Radiology** 1994 Oct;193(1):233-7

LASER SURGERY

Results one year after using the 193-nm excimer laser for photorefractive keratectomy in mild to moderate myopia. Talley AR, et al. **Am J Ophthalmol** 1994 Sep 15; 118(3):304-11

"Window" laryngoplasty: a new combined laser endoscopic and open technique for conservation surgery. Shapshay SM, et al. **Ann Otol Rhinol Laryngol** 1994 Sep; 103(9):679-85

Comparative voice results after laser resection or irradiation of T1 vocal cord carcinoma. McGuirt WF, et al. **Arch Otolaryngol Head Neck Surg** 1994 Sep;120(9):951-5

LATERAL LIGAMENT, ANKLE

Postural control following inversion injuries of the ankle. Goldie PA, et al. **Arch Phys Med Rehabil** 1994 Sep; 75(9):969-75

LATEX

Apparent latex allergy provoked by fear [letter] Longley AJ, et al. **J Allergy Clin Immunol** 1994 Sep;94(3 Pt 1):561

Quantification of occupational latex aeroallergens in a medical center. Swanson MC, et al. **J Allergy Clin Immunol** 1994 Sep;94(3 Pt 1):445-51

LATEX FIXATION TESTS

Rapid latex agglutination test for extraluminal amoebiasis. Cummins AJ, et al. **J Clin Pathol** 1994 Jul;47(7):647-8

LEAD

Intrauterine cocaine, lead, and nicotine exposure and fetal growth. Neuspiel DR, et al. **Am J Public Health** 1994 Sep; 84(9):1492-5

Elevated blood lead levels among construction workers in the Massachusetts Occupational Lead Registry. Rabin R, et al. **Am J Public Health** 1994 Sep;84(9):1483-5

From the Centers for Disease Control and Prevention. Blood lead levels--United States, 1988-1991. **JAMA** 1994 Oct 5;272(13):999

Use of lead cosmetics in Bronze-Age Greece [letter] Diamandopoulos A, et al. **Lancet** 1994 Sep 10; 344(8924):754-5

Aluminum and lead absorption from dietary sources in women ingesting calcium citrate. Nolan CR, et al. **South Med J** 1994 Sep;87(9):894-8

LEAD POISONING

From the Centers for Disease Control and Prevention. Blood lead levels--United States, 1988-1991. **JAMA** 1994 Oct 5;272(13):999

Use of lead cosmetics in Bronze-Age Greece [letter] Diamandopoulos A, et al. **Lancet** 1994 Sep 10; 344(8924):754-5

LEADERSHIP

The new leadership. Filson B. **Hosp Health Netw** 1994 Sep 5;68(17):76

Optimism, values, and commitment as forces in nursing leadership. Irurita VF. **J Nurs Adm** 1994 Sep;24(9):61-71 (24 ref.)

LEARNING

Behavioral consequences of bone marrow transplantation in the treatment of murine mucopolysaccharidosis type VII. Bastedo L, et al. **J Clin Invest** 1994 Sep;94(3):1180-6

LEARNING DISORDERS

Riding for people with disability [letter] Peacok G. **BMJ** 1994 Jul 30;309(6950):340-1

LECTINS

Apoptotic neutrophils are phagocytosed by fibroblasts with participation of the fibroblast vitronectin receptor and involvement of a mannose/fucose-specific lectin. Hall SE, et al. **J Immunol** 1994 Oct 1;153(7):3218-27

LEG

The value of preoperative lytic therapy in limb-threatening acute ischemia from popliteal artery aneurysm. Hoelting T, et al. **Am J Surg** 1994 Sep;168(3):227-31

Results of a prospective randomized trial evaluating surgery versus thrombolysis for ischemia of the lower extremity. The STILE trial. **Ann Surg** 1994 Sep;220(3):251-66; discussion 266-8

Reflex sympathetic dystrophy involving three limbs: a case study. Teasell RW, et al. **Arch Phys Med Rehabil** 1994 Sep;75(9):1008-10

Limb blood flow measurement in technically successful balloon angioplasty. Thorley PJ, et al. **Br J Radiol** 1994 Aug;67(800):764-9

Early exchange intramedullary nailing of distal femoral fractures with vascular injury initially stabilized with external fixation. Iannacone WM, et al. **J Trauma** 1994 Sep; 37(3):446-51

LEG INJURIES

Extent of disability following traumatic extremity amputation. Livingston DH, et al. **J Trauma** 1994 Sep; 37(3):495-9

Lower extremity injuries from motorcycle crashes: a common cause of preventable injury. Peek C, et al. **J Trauma** 1994 Sep;37(3):358-64

Compartment syndrome of the lower extremity. Gulli B, et al. **Orthop Clin North Am** 1994 Oct;25(4):677-84 (32 ref.)

LEG ULCER

Accelerated healing of chronic sickle-cell leg ulcers treated with RGD peptide matrix. RGD Study Group. Wethers DL, et al. **Blood** 1994 Sep 15;84(6):1775-9

LEGAL GUARDIANS

State plans for surrogate decision making [letter] Eckoff RD. **JAMA** 1994 Sep 21;272(11):849-50

LEGIONNAIRES' DISEASE

From the Centers for Disease Control and Prevention. Update: outbreak of Legionnaires' Disease associated with a cruise ship, 1994. **JAMA** 1994 Sep 28;272(12):915

LEGISLATION, DRUG

LA law and clean needles [news] **Lancet** 1994 Sep 17; 344(8925):810

LEGISLATION, NURSING

Revisiting collective bargaining. Blouin AS, et al. **J Nurs Adm** 1994 Sep;24(9):9-10, 36

LEIOMYOMA

Epithelioid angiosarcoma of the uterus arising in a leiomyoma with associated ovarian and tubal angiomatosis [letter] Drachenberg CB, et al. **Am J Clin Pathol** 1994 Sep; 102(3):388-9

Relative overexpression of collagen type I and collagen type III messenger ribonucleic acids by uterine leiomyomas during the proliferative phase of the menstrual cycle. Stewart EA, et al. **J Clin Endocrinol Metab** 1994 Sep; 79(3):900-6

LEIOMYOSARCOMA

Magnetic resonance imaging of Carney's triad. Erb RE, et al. **South Med J** 1994 Sep;87(9):951-5

LEISHMANIASIS, VISCERAL

Successful treatment of refractory visceral leishmaniasis in India using antimony plus interferon-gamma. Sundar S, et al. **J Infect Dis** 1994 Sep;170(3):659-62

LENGTH OF STAY

Hip replacement and hip hemiarthroplasty surgery: potential opportunities to shorten lengths of hospital stay [see comments] Weingarten S, et al. **Am J Med** 1994 Sep; 97(3):208-13. Comment in: Am J Med 1994 Sep;97(3):205-7.

Psychiatric comorbidity and length of stay in hospitalized AIDS patients. Uldall KK, et al. **Am J Psychiatry** 1994 Oct;151(10):1475-8

LENSES, INTRAOCULAR

Fluorophotometry in myopic phakic eyes with anterior chamber intraocular lenses to correct severe myopia. Pérez-Santonja JJ, et al. **Am J Ophthalmol** 1994 Sep 15; 118(3):316-21

LEPROSY

An unusual cause of hand trauma in the emergency department. Moradzadeh DS, et al. **Ann Emerg Med** 1994 Sep;24(3):526-9

LEPROSY, TUBERCULOID

Multiple cranial neuropathies associated with leprosy. Paul JT, et al. **South Med J** 1994 Sep;87(9):937-40

LEUCINE

Effects of endotoxin on leucine and glucose kinetics in man: contribution of prostaglandin E2 assessed by a cyclooxygenase inhibitor. Bloesch D, et al. **J Clin Endocrinol Metab** 1993 Nov;77(5):1156-63

LEUKEMIA

1 alpha,25-Dihydroxy-20-epi-vitamin D3: an extraordinarily potent inhibitor of leukemic cell growth in vitro. Elstner E, et al. **Blood** 1994 Sep 15;84(6):1960-7

Expression of axl, a transforming receptor tyrosine kinase, in normal and malignant hematopoiesis. Neubauer A, et al. **Blood** 1994 Sep 15;84(6):1931-41

Distribution of childhood leukaemias and non-Hodgkin's lymphomas near nuclear installations in England and Wales. Bithell JF, et al. **BMJ** 1994 Aug 20-27; 309(6953):501-5

Concentrations of insulin-like growth factor (IGF)-binding protein-3 (IGFBP-3), IGF, and IGFBP-3 protease activity in cerebrospinal fluid of children with leukemia, central nervous system tumor, or meningitis. Müller HL, et al. **J Clin Endocrinol Metab** 1993 Nov;77(5):1113-9

LEUKEMIA, B-CELL

Effective graft-versus-leukemia effects independent of graft-versus-host disease after T cell-depleted allogeneic bone marrow transplantation in a murine model of B cell leukemia/lymphoma. Role of cell therapy and recombinant IL-2. Weiss L, et al. **J Immunol** 1994 Sep 15;153(6):2562-7

LEUKEMIA, B-CELL, ACUTE

Immunophenotype of adult acute lymphoblastic leukemia, clinical parameters, and outcome: an analysis of a prospective trial including 562 tested patients (LALA87). French Group on Therapy for Adult Acute Lymphoblastic Leukemia. Boucheix C, et al. **Blood** 1994 Sep 1; 84(5):1603-12

LEUKEMIA, B-CELL, CHRONIC

Role for low-affinity receptor for IgE (CD23) in normal and leukemic B-cell proliferation. Fournier S, et al. **Blood** 1994 Sep 15;84(6):1881-6

Primary leukemia cells resistant to alpha-interferon in vitro are defective in the activation of the DNA-binding factor interferon-stimulated gene factor 3. Xu B, et al. **Blood** 1994 Sep 15;84(6):1942-9

LEUKEMIA, ERYTHROBLASTIC, ACUTE

Rh(D) antigen expression and isolation of a new Rh(D) cDNA isoform in human erythroleukemic K562 cells. Suyama K, et al. **Blood** 1994 Sep 15;84(6):1975-81

LEUKEMIA, HAIRY CELL

Rapid massive splenic relapse of hairy cell leukemia (HCL) during bone marrow remission after 2-chlorodeoxyadenosine therapy: the spleen as a sanctuary site in HCL? [letter] Polliack A, et al. **Blood** 1994 Sep 15; 84(6):2057-8

LEUKEMIA, LYMPHOCYTIC, ACUTE

Granulocyte colony-stimulating factor after allogeneic bone marrow transplantation. Schriber JR, et al. **Blood** 1994 Sep 1;84(5):1680-4

Role of bone marrow transplantation for acute lymphoid leukemia [letter] Pinkel D. **J Pediatr** 1994 Sep;125(3):506-7

LEUKEMIA, LYMPHOCYTIC, ACUTE, L1

Childhood leukemia: diagnostic accuracy of bedside chest radiography for severe pulmonary complications. Winer-Muram HT, et al. **Radiology** 1994 Oct;193(1):127-33

LEUKEMIA, LYMPHOCYTIC, CHRONIC

Chronic lymphocytic leukemia. Caguioa PB, et al. **Am J Med Sci** 1994 Sep;308(3):196-200 (60 ref.)

Killed by a word [letter] Hewlett C. **Lancet** 1994 Sep 3; 344(8923):695

LEUKEMIA, MYELOCYTIC, ACUTE

Leukemia after a small dose of radioiodine for metastatic thyroid cancer. Bitton R, et al. **J Clin Endocrinol Metab** 1993 Nov;77(5):1423-6

Reversal of acute myelogenous leukemia in humanized SCID mice using a novel adoptive transfer approach. Cesano A, et al. **J Clin Invest** 1994 Sep;94(3):1076-84

Multidrug resistance in acute myeloid leukaemia with inversion in chromosome 16 or FAB M4Eo subtype [letter] Zöchbauer S, et al. **Lancet** 1994 Sep 24;344(8926):894

LEUKEMIA, MYELOID

Granulocyte colony-stimulating factor after allogeneic bone marrow transplantation. Schriber JR, et al. **Blood** 1994 Sep 1;84(5):1680-4

Transforming growth factor-beta relieves stem cell factor-induced proliferation of myelogenous leukemia cells through inhibition of binding of the transcription factor NF-jun. Sott C, et al. **Blood** 1994 Sep 15;84(6):1950-9

Simultaneous presentation of sarcoidosis and acute myeloid leukaemia: predisposition to pulmonary haemorrhage. Williams B, et al. **J Clin Pathol** 1994 Jul;47(7):672-3 (10 ref.)

Intensified therapy for acute myeloid leukemia [editorial; comment] Bishop JF. **N Engl J Med** 1994 Oct 6; 331(14):941-2. Comment on: N Engl J Med 1994 Oct 6;331(14):896-903.

Intensive postremission chemotherapy in adults with acute myeloid leukemia. Cancer and Leukemia Group B [see comments] Mayer RJ, et al. **N Engl J Med** 1994 Oct 6; 331(14):896-903. Comment in: N Engl J Med 1994 Oct 6;331(14):941-2.

Childhood leukemia: diagnostic accuracy of bedside chest radiography for severe pulmonary complications. Winer-Muram HT, et al. **Radiology** 1994 Oct;193(1):127-33

LEUKEMIA, MYELOID, CHRONIC

The tetrapeptide AcSDKP specifically blocks the cycling of primitive normal but not leukemic progenitors in long-term culture: evidence for an indirect mechanism. Cashman JD, et al. **Blood** 1994 Sep 1;84(5):1534-42

Marrow transplantation for chronic myeloid leukemia: a randomized study comparing cyclophosphamide and total body irradiation with busulfan and cyclophosphamide. Clift RA, et al. **Blood** 1994 Sep 15;84(6):2036-43

Fractionated total-body irradiation and high-dose etoposide as a preparatory regimen for bone marrow transplantation for 94 patients with chronic myelogenous leukemia in chronic phase. Snyder DS, et al. **Blood** 1994 Sep 1; 84(5):1672-9

Case records of the Massachusetts General Hospital. Weekly clinicopathological exercises. A newborn boy with petechiae, hepatosplenomegaly, leukocytosis, and thrombocytopenia [clinical conference] **N Engl J Med** 1994 Oct 13;331(15):1005-12

Images in clinical medicine. Retinopathy in leukemia. Perazella MA, et al. **N Engl J Med** 1994 Oct 6;331(14):922

Availability and appropriateness of allogeneic bone marrow transplantation for chronic myeloid leukemia in 10 countries [see comments] Silberman G, et al. **N Engl J Med** 1994 Oct 20;331(16):1063-7. Comment in: N Engl J Med 1994 Oct 20;331(16):1089-91.

LEUKEMIA, MYELOID, PHILADELPHIA-POSITIVE

Tyrosine phosphorylation of CRKL in Philadelphia+ leukemia. ten Hoeve J, et al. **Blood** 1994 Sep 15; 84(6):1731-6

LEUKEMIA, MYELOMONOCYTIC, CHRONIC

Pericardial tamponade in chronic myelomonocytic leukemia. Mani S, et al. **Chest** 1994 Sep;106(3):967-70 (20 ref.)

LEUKEMIA, PROMYELOCYTIC, ACUTE

Two cases of extramedullary acute promyelocytic leukemia. Cytogenetics, molecular biology, and phenotypic and clinical studies. Weiss MA, et al. **Cancer** 1994 Oct 1; 74(7):1882-6 (25 ref.)

LEUKEMIA, T-CELL, ACUTE

Gain-of-function mutations of the p53 gene induce lymphohematopoietic metastatic potential and tissue invasiveness. Hsiao M, et al. **Am J Pathol** 1994 Sep; 145(3):702-14

Immunophenotype of adult acute lymphoblastic leukemia, clinical parameters, and outcome: an analysis of a prospective trial including 562 tested patients (LALA87). French Group on Therapy for Adult Acute Lymphoblastic Leukemia. Boucheix C, et al. **Blood** 1994 Sep 1; 84(5):1603-12

LEUKEMIA VIRUSES, MURINE

Stromal cell lines derived from LP-BM5 murine leukemia virus-infected long-term bone marrow cultures impair hematopoiesis in vitro. Tse KF, et al. **Blood** 1994 Sep 1; 84(5):1508-18

LEUKEMIC INFILTRATION

Two cases of extramedullary acute promyelocytic leukemia. Cytogenetics, molecular biology, and phenotypic and clinical studies. Weiss MA, et al. **Cancer** 1994 Oct 1; 74(7):1882-6 (25 ref.)

Images in clinical medicine. Retinopathy in leukemia. Perazella MA, et al. **N Engl J Med** 1994 Oct 6;331(14):922

Childhood leukemia: diagnostic accuracy of bedside chest radiography for severe pulmonary complications. Winer-Muram HT, et al. **Radiology** 1994 Oct;193(1):127-33

LEUKOCIDINS

Leukocidin from Staphylococcus aureus and cutaneous infections: an epidemiologic study [letter] Couppie P, et al. **Arch Dermatol** 1994 Sep;130(9):1208-9

LEUKOCYTE COUNT

Efficient retrovirus transduction of mouse pluripotent hematopoietic stem cells mobilized into the peripheral blood by treatment with granulocyte colony-stimulating factor and stem cell factor. Bodine DM, et al. **Blood** 1994 Sep 1;84(5):1482-91

A randomized, placebo-controlled trial of recombinant human granulocyte colony-stimulating factor administration in newborn infants with presumed sepsis: significant induction of peripheral and bone marrow neutrophilia. Gillan ER, et al. **Blood** 1994 Sep 1; 84(5):1427-33

Use of CD4 lymphocyte count to predict long-term survival free of AIDS after HIV infection [see comments] Phillips AN, et al. **BMJ** 1994 Jul 30;309(6950):309-13. Comment in: BMJ 1994 Jul 30;309(6950):283-4.

LEUKOCYTE TRANSFUSION

HIV-1 infection despite immediate combination antiviral therapy after infusion of contaminated white cells. Palmer DL, et al. **Am J Med** 1994 Sep;97(3):289-95

Donor leukocyte infusion as therapy of life-threatening adenoviral infections after T-cell-depleted bone marrow transplantation [letter] Hromas R, et al. **Blood** 1994 Sep 1;84(5):1689-90

LEUKOCYTES

HIV-1 infection despite immediate combination antiviral therapy after infusion of contaminated white cells. Palmer DL, et al. **Am J Med** 1994 Sep;97(3):289-95

Biologic effects of leukocytes present in transfused cellular blood products. Bordin JO, et al. **Blood** 1994 Sep 15; 84(6):1703-21 (268 ref.)

LEUKOCYTES, MONONUCLEAR

The B7-2 (B70) costimulatory molecule expressed by monocytes and activated B lymphocytes is the CD86 differentiation antigen. Engel P, et al. **Blood** 1994 Sep 1; 84(5):1402-7

Molecular cloning and identification of the porcine cytolytic trigger molecule G7 as a Fc gamma RIII alpha (CD16) homologue. Halloran PJ, et al. **J Immunol** 1994 Sep 15; 153(6):2631-41

LEUKOCYTOSIS

Blood transfusion as a cause of leucocytosis in critically ill patients. Fenwick JC, et al. **Lancet** 1994 Sep 24; 344(8926):855-6

LEUKOENCEPHALOPATHY, PROGRESSIVE MULTIFOCAL

Dizziness and confusion after bone marrow transplantation [clinical conference] O'Shaughnessy D, et al. **BMJ** 1994 Jul 23;309(6949):262-5

LEUKOTRIENES

Response of the isolated guinea pig bladder to exogenous and endogenous leukotrienes. Bjorling DE, et al. **J Urol** 1994 Oct;152(4):1281-6

LEVONORGESTREL

Long acting methods of contraception [letter] Searle ES. **BMJ** 1994 Jul 23;309(6949):270

LEVOTHYROXINE

Therapeutic dilemma with thyroxine replacement in hypothyroidism [letter] Koshiyama H, et al. **Arch Intern Med** 1994 Sep 12;154(17):1997

LEWY BODIES

Incidental Lewy body disease in black Africans [letter] Jendroska K, et al. **Lancet** 1994 Sep 24;344(8926):882-3

Parkinson's disease, but not Alzheimer's disease, Lewy body variant associated with mutant alleles at cytochrome P450 gene [letter] Rempfer R, et al. **Lancet** 1994 Sep 17; 344(8925):815

LEYDIG CELLS

Persistent expression of a truncated form of the luteinizing hormone receptor messenger ribonucleic acid in the rat testis after selective Leydig cell destruction by ethylene dimethane sulfonate. Tena-Sempere M, et al. **Endocrinology** 1994 Sep;135(3):1018-24

LH

Estrogen feedback needed at the paraventricular nucleus or A2 to suppress pulsatile luteinizing hormone release in fasting female rats. Nagatani S, et al. **Endocrinology** 1994 Sep;135(3):870-5

Effects of pituitary adenylate cyclase-activating polypeptide on gonadotropin secretion and subunit messenger ribonucleic acids in perifused rat pituitary cells. Tsujii T, et al. **Endocrinology** 1994 Sep;135(3):826-33

FOS expression in the gonadotropin-releasing hormone (GnRH) neuron does not increase during the ovarian steroid-induced GnRH surge in the rhesus monkey. Witkin JW, et al. **Endocrinology** 1994 Sep;135(3):956-61

The midcycle gonadotropin surge in normal women occurs in the face of an unchanging gonadotropin-releasing hormone pulse frequency. Adams JM, et al. **J Clin Endocrinol Metab** 1994 Sep;79(3):858-64

Identification of gonadotroph adenomas in men with clinically nonfunctioning adenomas by the luteinizing hormone beta subunit response to thyrotropin-releasing hormone. Daneshdoost L, et al. **J Clin Endocrinol Metab** 1993 Nov;77(5):1352-5

Effects of finasteride, a 5 alpha-reductase inhibitor, on circulating androgens and gonadotropin secretion in hirsute women. Fruzzetti F, et al. **J Clin Endocrinol Metab** 1994 Sep;79(3):831-5

Serum gonadotropin isoforms become more basic after an exogenous challenge of gonadotropin-releasing hormone in children undergoing pubertal development. Phillips DJ, et al. **J Clin Endocrinol Metab** 1994 Sep;79(3):814-9

Insulin resistance, hypersecretion of LH, and a dual-defect hypothesis for the pathogenesis of polycystic ovary syndrome. Poretsky L, et al. **Obstet Gynecol** 1994 Oct; 84(4):613-21 (91 ref.)

LIABILITY, LEGAL

Neonatal resuscitation and anesthesiologist liability [letter] Heyman HJ. **Anesthesiology** 1994 Sep;81(3):783

No-fault compensation in France [news] Nau JY. **Lancet** 1994 Sep 3;344(8923):676

LICENSURE, MEDICAL

The Part II examination [letter] Dauphinee WD, et al. **Can Med Assoc J** 1994 Sep 1;151(5):511-2

LICHENOID ERUPTIONS

Lichenoid chronic graft-vs-host disease [letter] Reisfeld PL. **Arch Dermatol** 1994 Sep;130(9):1207-8

Linear lichenoid graft-vs-host disease [letter] Wilson BB, et al. **Arch Dermatol** 1994 Sep;130(9):1206-8

LIDOCAINE

Concentration dependence of lidocaine-induced irreversible conduction loss in frog nerve. Bainton CR, et al. **Anesthesiology** 1994 Sep;81(3):657-67

Epidural drugs also act systemically [letter] Groudine S, et al. **Anesthesiology** 1994 Sep;81(3):787

Effect of lidocaine pretreatment on endotoxin-induced lung injury in rabbits. Mikawa K, et al. **Anesthesiology** 1994 Sep; 81(3):689-99

LIFE SUPPORT CARE

Impact of patient incompetence on decisions to use or withhold life-sustaining treatment. Hanson LC, et al. **Am J Med** 1994 Sep;97(3):235-41

Extracorporeal life support for status asthmaticus [letter] Cooper DJ, et al. **Chest** 1994 Sep;106(3):978-9

LIGAMENTS, ARTICULAR

The importance of the posterior oblique ligament in repairs of acute tears of the medial ligaments in knees with and without an associated rupture of the anterior cruciate ligament. Results of long-term follow-up. Hughston JC. **J Bone Joint Surg Am** 1994 Sep;76(9):1328-44

Carpal instability. Stanley JK, et al. **J Bone Joint Surg Br** 1994 Sep;76(5):691-700 (74 ref.)

Knee dislocations with vascular injuries. Merrill KD. **Orthop Clin North Am** 1994 Oct;25(4):707-13 (14 ref.)

LIGHT

Pupil size regulation of threshold of light-induced melatonin suppression. Gaddy JR, et al. **J Clin Endocrinol Metab** 1993 Nov;77(5):1398-401

LIGHTNING

Direction of a lightning strike [letter] Bourke DL, et al. **N Engl J Med** 1994 Oct 6;331(14):953-4

LIGHTNING INJURIES

Direction of a lightning strike [letter] Bourke DL, et al. **N Engl J Med** 1994 Oct 6;331(14):953-4

LIMBIC SYSTEM

MR imaging of diseases of the limbic system. Tien RD, et al. **AJR Am J Roentgenol** 1994 Sep;163(3):657-65 (73 ref.)

LIMBUS CORNEAE

Regression of limbal epithelial dysplasia with topical interferon [letter] Maskin SL. **Arch Ophthalmol** 1994 Sep; 112(9):1145-6

LINEAR MODELS

A mathematical model of intraluminal and intracavitary brachytherapy. Jones B, et al. **Br J Radiol** 1994 Aug; 67(800):805-12

LINGUAL NERVE

Repair of the lingual nerve after iatrogenic injury: a follow-up study of return of sensation and taste. Hillerup S, et al. **J Oral Maxillofac Surg** 1994 Oct;52(10):1028-31

LINGUISTICS

Are there any purely linguistic deficits? Lieberman P. **J Nerv Ment Dis** 1994 Sep;182(9):494

LINITIS PLASTICA

Primary linitis plastica carcinoma of the colon and rectum. Shirouzu K, et al. **Cancer** 1994 Oct 1;74(7):1863-8

LINKAGE (GENETICS)

Reduction of the transient outward potassium current in canine X-linked muscular dystrophy. Pacioretty LM, et al. **Circulation** 1994 Sep;90(3):1350-6

Linkage of the angiotensin gene to essential hypertension [letter] Brown MJ, et al. **N Engl J Med** 1994 Oct 20; 331(16):1096-7

LIPASE

Significance of elevated pancreatic enzymes in intracranial bleeding. Justice AD, et al. **South Med J** 1994 Sep; 87(9):889-93

LIPID A

Endotoxin and lipid A stimulate proliferation of human T cells in the presence of autologous monocytes. Mattern T, et al. **J Immunol** 1994 Oct 1;153(7):2996-3004

Comparison of a recombinant endotoxin-neutralizing protein with a human monoclonal antibody to endotoxin for the treatment of Escherichia coli sepsis in rats. Kuppermann N, et al. **J Infect Dis** 1994 Sep;170(3):630-5

LIPID PEROXIDATION

Vitamin E supplementation suppresses indexes of lipid peroxidation and platelet counts in blood of smokers and nonsmokers but plasma lipoprotein concentrations remain unchanged. Brown KM, et al. **Am J Clin Nutr** 1994 Sep; 60(3):383-7

Reactive oxygen species and antioxidant vitamins: mechanisms of action. Frei B. **Am J Med** 1994 Sep 26; 97(3A):5S-13S; discussion 22S-28S (29 ref.)

Biliary glutathione promotes the mucosal metabolism of luminal peroxidized lipids by rat small intestine in vivo. Aw TY. **J Clin Invest** 1994 Sep;94(3):1218-25

LIPID PEROXIDES

Biliary glutathione promotes the mucosal metabolism of luminal peroxidized lipids by rat small intestine in vivo. Aw TY. **J Clin Invest** 1994 Sep;94(3):1218-25

LIPIDS

Effects of moderate amounts of emulsified dietary fat on postprandial lipemia and lipoproteins in normolipidemic adults. Dubois C, et al. **Am J Clin Nutr** 1994 Sep; 60(3):374-82

Total lipid and fatty acid composition of milk from women with and without insulin-dependent diabetes mellitus. Jackson MB, et al. **Am J Clin Nutr** 1994 Sep;60(3):353-61

The impact of female hormone usage [letter] Miller TP.

Arch Intern Med 1994 Sep 12;154(17):1988
Conjoint high triglycerides and low HDL cholesterol across generations. Analysis of proband hypertriglyceridemia and lipid/lipoprotein disorders in first-degree family members. Sprecher DL, et al. **Circulation** 1994 Sep;90(3):1177-84
Calcium affinity for biliary lipid aggregates in model biles: complementary importance of bile salts and lecithin. Donovan JM, et al. **Gastroenterology** 1994 Sep; 107(3):831-46
Serum lipids and apolipoproteins in liver transplant recipients: a comparative study of cyclosporin A and FK 506 [see comments] Krentz AJ, et al. **J Lab Clin Med** 1994 Sep; 124(3):381-5. Comment in: J Lab Clin Med 1994 Sep;124(3):318-9.

LIPODYSTROPHY

Discordant metabolic actions of insulin in extreme lipodystrophy of childhood. Copeland KC, et al. **J Clin Endocrinol Metab** 1993 Nov;77(5):1240-5

LIPOMA

Palmar lipomas associated with compression of the median nerve. Babins DM, et al. **J Bone Joint Surg Am** 1994 Sep; 76(9):1360-2
Thymolipoma: analysis of 27 cases. Rosado-de-Christenson ML, et al. **Radiology** 1994 Oct;193(1):121-6

LIPOMATOSIS, MULTIPLE SYMMETRICAL

Madelung's disease: a case report. Norem-Coker JE, et al. **J Fam Pract** 1994 Sep;39(3):283-5 (15 ref.)

LIPOPOLYSACCHARIDES

Endotoxin and cytokines increase hepatic messenger RNA levels and serum concentrations of apolipoprotein J (clusterin) in Syrian hamsters. Hardardóttir I, et al. **J Clin Invest** 1994 Sep;94(3):1304-9
Autoimmune myocarditis induced in mice by cardiac C-protein. Cloning of complementary DNA encoding murine cardiac C-protein and partial characterization of the antigenic peptides. Kasahara H, et al. **J Clin Invest** 1994 Sep;94(3):1026-36
Endotoxin-induced early gene expression in C3H/HeJ (Lpsd) macrophages. Manthey CL, et al. **J Immunol** 1994 Sep 15;153(6):2653-63
Endotoxin and lipid A stimulate proliferation of human T cells in the presence of autologous monocytes. Mattern T, et al. **J Immunol** 1994 Oct 1;153(7):2996-3004
Affinity-purified Escherichia coli J5 lipopolysaccharide-specific IgG protects neutropenic rats against gram-negative bacterial sepsis. Bhattacharjee AK, et al. **J Infect Dis** 1994 Sep;170(3):622-9

LIPOPROTEIN LIPASE

The effects of cortisol on the regulation of lipoprotein lipase activity in human adipose tissue. Ottosson M, et al. **J Clin Endocrinol Metab** 1994 Sep;79(3):820-5

LIPOPROTEINS

Vitamin E supplementation suppresses indexes of lipid peroxidation and platelet counts in blood of smokers and nonsmokers but plasma lipoprotein concentrations remain unchanged. Brown KM, et al. **Am J Clin Nutr** 1994 Sep; 60(3):383-7
Effects of moderate amounts of emulsified dietary fat on postprandial lipemia and lipoproteins in normolipidemic adults. Dubois C, et al. **Am J Clin Nutr** 1994 Sep; 60(3):374-82
Serum lipoproteins in African Americans and whites with non-insulin-dependent diabetes in the US population. Cowie CC, et al. **Circulation** 1994 Sep;90(3):1185-93
Conjoint high triglycerides and low HDL cholesterol across generations. Analysis of proband hypertriglyceridemia and lipid/lipoprotein disorders in first-degree family members. Sprecher DL, et al. **Circulation** 1994 Sep;90(3):1177-84
Lipoprotein compositional changes in the fasting and postprandial state on a high-carbohydrate low-fat and a high-fat diet in subjects with noninsulin-dependent diabetes mellitus. O'Brien T, et al. **J Clin Endocrinol Metab** 1993 Nov;77(5):1345-51
Diet-induced atherosclerosis in mice heterozygous and homozygous for apolipoprotein E gene disruption. Zhang SH, et al. **J Clin Invest** 1994 Sep;94(3):937-45
The effects of immunosuppressive agents on plasma lipoproteins after organ transplantation [editorial; comment] Kasiske BL. **J Lab Clin Med** 1994 Sep; 124(3):318-9. Comment on: J Lab Clin Med 1994 Sep;124(3):381-5.

LIPOPROTEINS, HDL CHOLESTEROL

Adenovirus-mediated transfer of a gene encoding human apolipoprotein A-I into normal mice increases circulating high-density lipoprotein cholesterol. Kopfler WP, et al. **Circulation** 1994 Sep;90(3):1319-27
Conjoint high triglycerides and low HDL cholesterol across generations. Analysis of proband hypertriglyceridemia and lipid/lipoprotein disorders in first-degree family members. Sprecher DL, et al. **Circulation** 1994 Sep;90(3):1177-84

LIPOPROTEINS, LDL

Toxicity of mildly modified low-density lipoproteins to cultured retinal capillary endothelial cells and pericytes. Lyons TJ, et al. **Diabetes** 1994 Sep;43(9):1090-5
The oxidation hypothesis of atherosclerosis. Witztum JL. **Lancet** 1994 Sep 17;344(8925):793-5 (21 ref.)

LIPOPROTEINS, LDL CHOLESTEROL

Individual responsiveness to a cholesterol-lowering diet in postmenopausal women with moderate hypercholesterolemia. Denke MA. **Arch Intern Med** 1994 Sep 12;154(17):1977-82

LIPOSOMES

Anaphylactic reactions to liposomal amphotericin [letter] Laing RB, et al. **Lancet** 1994 Sep 3;344(8923):682

LIPOXYGENASE

Effects of lipoxygenase products of arachidonate metabolism on parathyroid hormone secretion. Bourdeau A, et al. **Endocrinology** 1994 Sep;135(3):1109-12

LISINOPRIL

Impact of lisinopril and atenolol on kidney function in hypertensive NIDDM subjects with diabetic nephropathy. Nielsen FS, et al. **Diabetes** 1994 Sep;43(9):1108-13

LISTERIA INFECTIONS

Immune protection and control of inflammatory tissue necrosis by gamma delta T cells. Fu YX, et al. **J Immunol** 1994 Oct 1;153(7):3101-15
Studies with MHC-deficient knock-out mice reveal impact of both MHC I- and MHC II-dependent T cell responses on Listeria monocytogenes infection. Ladel CH, et al. **J Immunol** 1994 Oct 1;153(7):3116-22
A point-source foodborne listeriosis outbreak: documented incubation period and possible mild illness. Riedo FX, et al. **J Infect Dis** 1994 Sep;170(3):693-6

LISTERIA MONOCYTOGENES

A point-source foodborne listeriosis outbreak: documented incubation period and possible mild illness. Riedo FX, et al. **J Infect Dis** 1994 Sep;170(3):693-6

LITHIUM

Refractoriness induced by lithium discontinuation despite adequate serum lithium levels [letter] Bauer M. **Am J Psychiatry** 1994 Oct;151(10):1522
Efficacy of divalproex vs lithium and placebo in mania [letter] Kravitz HM, et al. **JAMA** 1994 Oct 5;272(13):1005-6

LITHIUM COMPOUNDS

Hopeful newspaper article was justified [letter] Hawkes N. **BMJ** 1994 Aug 20-27;309(6953):543-4

LITHOTRIPSY

Selective minimally invasive management of calculi in patients with urinary diversions [see comments] Cohen TD, et al. **J Urol** 1994 Oct;152(4):1091-4. Comment in: J Urol 1994 Oct;152(4):1099-100.
Oxalosis provoked by extracorporeal shock wave lithotripsy [letter] Tan IL, et al. **Lancet** 1994 Sep 10;344(8924):757-8

LIVER

Cost-effective use of low-osmolality contrast media for CT of the liver: evaluation of liver enhancement provided by various doses of iohexol. Bree RL, et al. **AJR Am J Roentgenol** 1994 Sep;163(3):579-83
Practical CT of the liver. Nelson RC, et al. **AJR Am J Roentgenol** 1994 Oct;163(4):988
Focal masses in cirrhotic liver: CT and MR imaging features. Taylor AJ, et al. **AJR Am J Roentgenol** 1994 Oct; 163(4):857-62
Tissue distribution of liver regulating protein. Evidence for a cell recognition signal common to liver, pancreas, gonads, and hemopoietic tissues. Corlu A, et al. **Am J Pathol** 1994 Sep;145(3):715-27
A refinement in the technique of perihepatic packing. McHenry CR, et al. **Am J Surg** 1994 Sep;168(3):280-2
Clinical significance of periportal tracking on computed tomographic scan in patients with blunt liver trauma. Yokota J, et al. **Am J Surg** 1994 Sep;168(3):247-50
Lack of ultrasonographic evidence for severe hepatosplenic morbidity in schistosomiasis mansoni in Mali. Kardorff R, et al. **Am J Trop Med Hyg** 1994 Aug;51(2):190-7
Expression of a homologously recombined erythopoietin-SV40 T antigen fusion gene in mouse liver: evidence for erythropoietin production by Ito cells. Maxwell PH, et al. **Blood** 1994 Sep 15;84(6):1823-30
Interleukin-4 inhibits the expression of Kit and tryptase during stem cell factor-dependent development of human mast cells from fetal liver cells. Nilsson G, et al. **Blood** 1994 Sep 1;84(5):1519-27
Human CD34+ fetal liver stem cells differentiate to T cells in a mouse thymic microenvironment. Plum J, et al. **Blood** 1994 Sep 1;84(5):1587-93
Diagnostic and prognostic value of DNA ploidy and cell nuclearity in ultrasound-guided liver biopsies. Melchiorri C, et al. **Cancer** 1994 Sep 15;74(6):1713-9
Hepatic expression of interferon-alpha in chronic hepatitis B virus infection. Fang JW, et al. **Dig Dis Sci** 1994 Sep; 39(9):2014-21
CCK-receptor antagonists proglumide and loxiglumide stimulate bile flow and biliary glutathione excretion. Sztefko K, et al. **Dig Dis Sci** 1994 Sep;39(9):1974-80
Characterization of ovine growth hormone (oGH) and ovine placental lactogen (oPL) binding to fetal and adult hepatic tissue in sheep: evidence that oGH and oPL interact with a common receptor. Breier BH, et al. **Endocrinology** 1994 Sep;135(3):919-28
Regulation of the acid-labile subunit of the insulin-like growth factor complex in cultured rat hepatocytes. Dai J, et al. **Endocrinology** 1994 Sep;135(3):1066-72
Dexamethasone increases growth hormone receptor messenger ribonucleic acid levels in liver and growth plate. Heinrichs C, et al. **Endocrinology** 1994 Sep;135(3):1113-8
Rapid glucuronidation of tri- and tetraiodothyroacetic acid to ester glucuronides in human liver and to ether glucuronides in rat liver. Moreno M, et al. **Endocrinology** 1994 Sep;135(3):1004-9
Recombinant insulin-like growth factor-II inhibits the growth-stimulating effect of growth hormone on the liver of Snell dwarf mice. van Buul-Offers SC, et al. **Endocrinology** 1994 Sep;135(3):977-85
Effects of bile acids and cholestasis on major histocompatibility complex class I in human and rat hepatocytes. Hillaire S, et al. **Gastroenterology** 1994 Sep; 107(3):781-8
Hepatic sinusoidal endothelial cell G1/S arrest correlates with severity of alcoholic liver injury in the rat. Nanji AA, et al. **Gastroenterology** 1994 Sep;107(3):818-23
Increased intrahepatic messenger RNA expression of interleukins 2, 6, and 8 in human cirrhosis. Napoli J, et al. **Gastroenterology** 1994 Sep;107(3):789-98
Laminin receptor expression in rat intestine and liver during development and differentiation [see comments] Rao M, et al. **Gastroenterology** 1994 Sep;107(3):764-72. Comment in: Gastroenterology 1994 Sep;107(3):885-8.
Effect of insulin on the hepatic production of insulin-like growth factor-binding protein-1 (IGFBP-1), IGFBP-3, and IGF-I in insulin-dependent diabetes. Brismar K, et al. **J Clin Endocrinol Metab** 1994 Sep;79(3):872-8
Endotoxin and cytokines increase hepatic messenger RNA levels and serum concentrations of apolipoprotein J (clusterin) in Syrian hamsters. Hardardóttir I, et al. **J Clin Invest** 1994 Sep;94(3):1304-9
Primary biliary cirrhosis. High proportions of B cells in blood and liver tissue produce anti-mitochondrial antibodies of several Ig classes. Björkland A, et al. **J Immunol** 1994 Sep 15;153(6):2750-7
Hepatic and extrahepatic biosynthesis of complement factor C6 in the rat. Brauer RB, et al. **J Immunol** 1994 Oct 1; 153(7):3168-76
Liver function in patients with cystic fibrosis ingesting fish oil [letter] Henderson WR Jr, et al. **J Pediatr** 1994 Sep; 125(3):504-5
The value of angiography and selective hepatic artery embolization for continuous bleeding after surgery in liver trauma: case reports. De Toma G, et al. **J Trauma** 1994 Sep;37(3):508-11
Case records of the Massachusetts General Hospital. Weekly clinicopathological exercises. A newborn boy with petechiae, hepatosplenomegaly, leukocytosis, and thrombocytopenia [clinical conference] **N Engl J Med** 1994 Oct 13;331(15):1005-12
Images in clinical medicine. Porphyria cutanea tarda. Grossman ME. **N Engl J Med** 1994 Oct 13;331(15):988
Hepatic hemangiomas and malignant tumors: improved differentiation with heavily T2-weighted conventional spin-echo MR imaging. McFarland EG, et al. **Radiology** 1994 Oct;193(1):43-7
Hepatic interstitial laser photocoagulation: demonstration and possible clinical importance of intravascular gas. Malone DE, et al. **Radiology** 1994 Oct;193(1):233-7
Pseudolesion in segment IV of the liver at CT during arterial portography: correlation with aberrant gastric venous drainage. Matsui O, et al. **Radiology** 1994 Oct;193(1):31-5
Hepatic metastases and cavernous hemangiomas: distinction with standard- and triple-dose gadoteridol-enhanced MR imaging. Mitchell DG, et al. **Radiology** 1994 Oct; 193(1):49-57
Focal hepatic lesions: the continuing search for the optimal MR imaging pulse sequence(s) [editorial; comment] Mitchell DG. **Radiology** 1994 Oct;193(1):17-8. Comment on: Radiology 1994 Oct;192(1):37-42.
Fast MR imaging of the liver: quantitative comparison of techniques [see comments] Siewert B, et al. **Radiology** 1994 Oct;193(1):37-42. Comment in: Radiology 1994 Oct;192(1):17-8.
Differential diagnosis of focal liver lesions: role of spin-echo

and contrast-enhanced dynamic MR imaging. Yamashita Y, et al. **Radiology** 1994 Oct;193(1):59–65
Focal nodular hyperplasia of the liver. Bassel K, et al. **South Med J** 1994 Sep;87(9):918–20
Proliferating cell nuclear antigen, plasma fibronectin, and liver regeneration rate after seventy percent hepatectomy in normal and cirrhotic rats. Chijiiwa K, et al. **Surgery** 1994 Sep;116(3):544–9
Visceral protein response to enteral versus parenteral nutrition and sepsis in patients with trauma. Kudsk KA, et al. **Surgery** 1994 Sep;116(3):516–23
Gamma-scintigraphy and early hepatocellular dysfunction during posttraumatic sepsis. McGinty MP, et al. **Surgery** 1994 Sep;116(3):535–43

LIVER ABSCESS

Non-biliary complication of laparoscopic cholecystectomy [letter] Bacha EA, et al. **Lancet** 1994 Sep 24; 344(8926):896–7
Therapeutic approach to hepatic abscesses. Moulds-Merritt C, et al. **South Med J** 1994 Sep;87(9):884–8

LIVER CIRCULATION

Small hepatocellular carcinoma: evaluation of portal blood flow with CT during arterial portography performed with balloon occlusion of the hepatic artery. Saitoh S, et al. **Radiology** 1994 Oct;193(1):67–70

LIVER CIRRHOSIS

What is the significance of periportal adenopathy in a patient with hepatic cirrhosis? Goldberg HI. **AJR Am J Roentgenol** 1994 Sep;163(3):742
Focal masses in cirrhotic liver: CT and MR imaging features. Taylor AJ, et al. **AJR Am J Roentgenol** 1994 Oct; 163(4):857–62
Long-term evolution of asymptomatic cholelithiasis diagnosed during abdominal operations for variceal bleeding in patients with cirrhosis. Orozco H, et al. **Am J Surg** 1994 Sep;168(3):232–4
Relation between lupus anticoagulant and splanchnic venous thrombosis in cirrhosis of the liver. Violi F, et al. **BMJ** 1994 Jul 23;309(6949):239–40
Diagnostic and prognostic value of DNA ploidy and cell nuclearity in ultrasound-guided liver biopsies. Melchiorri C, et al. **Cancer** 1994 Sep 15;74(6):1713–9
Increased intrahepatic messenger RNA expression of interleukins 2, 6, and 8 in human cirrhosis. Napoli J, et al. **Gastroenterology** 1994 Sep;107(3):789–98
Insulin secretion, clearance, and action on glucose metabolism in cirrhotic patients. Letiexhe MR, et al. **J Clin Endocrinol Metab** 1993 Nov;77(5):1263–8

LIVER CIRRHOSIS, ALCOHOLIC

Interactions between alcohol and beta-carotene in patients with alcoholic liver disease. Ahmed S, et al. **Am J Clin Nutr** 1994 Sep;60(3):430–6
Methylene blue in the hepatopulmonary syndrome [letter] Rolla G, et al. **N Engl J Med** 1994 Oct 20;331(16):1098

LIVER CIRRHOSIS, BILIARY

Ursodeoxycholic acid and primary biliary cirrhosis [editorial] Lim AG, et al. **BMJ** 1994 Aug 20–27;309(6953):491–2
Primary biliary cirrhosis. High proportions of B cells in blood and liver tissue produce anti-mitochondrial antibodies of several Ig classes. Björkland A, et al. **J Immunol** 1994 Sep 15;153(6):2750–7
Discordant occurrence of primary biliary cirrhosis in monozygotic twins [letter] Kaplan MM, et al. **N Engl J Med** 1994 Oct 6;331(14):951

LIVER DISEASES

Differential diagnosis of focal liver lesions: role of spin-echo and contrast-enhanced dynamic MR imaging. Yamashita Y, et al. **Radiology** 1994 Oct;193(1):59–65
Focal nodular hyperplasia of the liver. Bassel K, et al. **South Med J** 1994 Sep;87(9):918–20

LIVER DISEASES, ALCOHOLIC

Hepatic sinusoidal endothelial cell G1/S arrest correlates with severity of alcoholic liver injury in the rat. Nanji AA, et al. **Gastroenterology** 1994 Sep;107(3):818–23

LIVER FAILURE, ACUTE

Total hepatectomy for acute liver failure: don't take out my liver! Lee WM. **Gastroenterology** 1994 Sep;107(3):894–7

LIVER NEOPLASMS

Detection of hepatocellular carcinoma with dynamic MR imaging during intraarterial infusion of gadopentetate dimeglumine. Fujita T, et al. **AJR Am J Roentgenol** 1994 Oct;163(4):865–6
What is the significance of periportal adenopathy in a patient with hepatic cirrhosis? Goldberg HI. **AJR Am J Roentgenol** 1994 Sep;163(3):742
CT done 4–6 hr after CT arterial portography: value in detecting hepatic tumors and differentiating from other hepatic perfusion defects. Nazarian LN, et al. **AJR Am J Roentgenol** 1994 Oct;163(4):851–5
Surgery in Zollinger-Ellison syndrome alters the natural history of gastrinoma. Fraker DL, et al. **Ann Surg** 1994 Sep;220(3):320–8; discussion 328–30
Primary vs metastatic hepatic carcinoma. An immunohistochemical study of 34 cases. Fucich LF, et al. **Arch Pathol Lab Med** 1994 Sep;118(9):927–30
Case report: localization of lipiodol-radioiodine in hepatic metastases from renal cell carcinoma. Stansby G, et al. **Br J Radiol** 1994 Aug;67(800):822–4
Utility of embolization or chemoembolization as second-line treatment in patients with advanced or recurrent colorectal carcinoma. Martinelli DJ, et al. **Cancer** 1994 Sep 15; 74(6):1706–12
Diagnostic and prognostic value of DNA ploidy and cell nuclearity in ultrasound-guided liver biopsies. Melchiorri C, et al. **Cancer** 1994 Sep 15;74(6):1713–9
Synergistic induction of tissue-type plasminogen activator gene expression by glucocorticoids and cyclic nucleotides in rat HTC hepatoma cells. Kathju S, et al. **Endocrinology** 1994 Sep;135(3):1195–204
Effects of haemopoietic growth factors for aplastic anaemia [letter] Uwai M, et al. **Lancet** 1994 Sep 10;344(8924):756–7
Hepatic hemangiomas and malignant tumors: improved differentiation with heavily T2-weighted conventional spin-echo MR imaging. McFarland EG, et al. **Radiology** 1994 Oct;193(1):43–7
Pseudolesion in segment IV of the liver at CT during arterial portography: correlation with aberrant gastric venous drainage. Matsui O, et al. **Radiology** 1994 Oct;193(1):31–5
Hepatic metastases and cavernous hemangiomas: distinction with standard- and triple-dose gadoteridol-enhanced MR imaging. Mitchell DG, et al. **Radiology** 1994 Oct; 193(1):49–57
Focal hepatic lesions: the continuing search for the optimal MR imaging pulse sequence(s) [editorial; comment] Mitchell DG. **Radiology** 1994 Oct;193(1):17–8. Comment on: Radiology 1994 Oct;192(1):37–42.
Small hepatocellular carcinoma: evaluation of portal blood flow with CT during arterial portography performed with balloon occlusion of the hepatic artery. Saitoh S, et al. **Radiology** 1994 Oct;193(1):67–70
Fast MR imaging of the liver: quantitative comparison of techniques [see comments] Siewert B, et al. **Radiology** 1994 Oct;193(1):37–42. Comment in: Radiology 1994 Oct;192(1):17–8.
Hepatic metastases from colorectal cancer: detection and false-positive findings with helical CT during arterial portography. Soyer P, et al. **Radiology** 1994 Oct; 193(1):71–4
Hepatocellular carcinoma: treatment with a combination of transcatheter arterial chemoembolization and transportal ethanol injection. Yamakado K, et al. **Radiology** 1994 Oct; 193(1):75–80
Differential diagnosis of focal liver lesions: role of spin-echo and contrast-enhanced dynamic MR imaging. Yamashita Y, et al. **Radiology** 1994 Oct;193(1):59–65
Pleural seeding from hepatocellular carcinoma: a complication of percutaneous alcohol ablation. Zerbey AL, et al. **Radiology** 1994 Oct;193(1):81–2
Magnetic resonance imaging of Carney's triad. Erb RE, et al. **South Med J** 1994 Sep;87(9):951–5
Percutaneous biliary stenting for obstructive jaundice after liver regeneration after extensive metastasectomy. Oudkerk M, et al. **Surgery** 1994 Sep;116(3):593–5

LIVER REGENERATION

Proliferating cell nuclear antigen, plasma fibronectin, and liver regeneration rate after seventy percent hepatectomy in normal and cirrhotic rats. Chijiiwa K, et al. **Surgery** 1994 Sep;116(3):544–9

LIVER TRANSPLANTATION

Arterial abnormalities following orthotopic liver transplantation: arteriographic findings and correlation with Doppler sonographic findings. Dravid VS, et al. **AJR Am J Roentgenol** 1994 Sep;163(3):585–9
Doppler sonography in the posttransplant patient: use of nifedipine to detect hepatic arterial flow. Moresco KP, et al. **AJR Am J Roentgenol** 1994 Oct;163(4):863–4
Single-center experience with primary orthotopic liver transplantation with FK 506 immunosuppression. Todo S, et al. **Ann Surg** 1994 Sep;220(3):297–308; discussion 308–9
Posttransplantation plasma cell dyscrasias. Joseph G, et al. **Cancer** 1994 Oct 1;74(7):1959–64 (32 ref.)
Normal fasting volume and postprandial emptying of the denervated donor gallbladder in liver transplant recipients. Vezina WC, et al. **Gastroenterology** 1994 Sep;107(3):847–53
Single knot continuous anastomosis in hepatic transplantation. Batignani G, et al. **J Am Coll Surg** 1994 Sep;179(3):338–40
Risk factors for invasive fungal infections complicating orthotopic liver transplantation. Collins LA, et al. **J Infect Dis** 1994 Sep;170(3):644–52
Serum lipids and apolipoproteins in liver transplant recipients: a comparative study of cyclosporin A and FK 506 [see comments] Krentz AJ, et al. **J Lab Clin Med** 1994 Sep; 124(3):381–5. Comment in: J Lab Clin Med 1994 Sep;124(3):318–9.
The distribution of organs for liver transplantation [letter] Norman DJ. **JAMA** 1994 Sep 21;272(11):848–9
Comparison of enteral feeding and total parenteral nutrition after liver transplantation. Wicks C, et al. **Lancet** 1994 Sep 24;344(8926):837–40

LIZARDS

Gila monster envenomation. Hooker KR, et al. **Ann Emerg Med** 1994 Oct;24(4):731–5

LOBBYING

Growth in membership of phys-ed lobby group sign of growing concern about children's fitness. Sullivan P. **Can Med Assoc J** 1994 Sep 1;151(5):634–5

LOCAL AREA NETWORKS

Computerized tracking of mammography patients: value of a radiology information system integrated with a personal-computer data base. Frank MS, et al. **AJR Am J Roentgenol** 1994 Sep;163(3):705–8

LONG QT SYNDROME

QT interval in anorexia nervosa. Cooke RA, et al. **Br Heart J** 1994 Jul;72(1):69–73
T wave "humps" as a potential electrocardiographic marker of the long QT syndrome. Lehmann MH, et al. **J Am Coll Cardiol** 1994 Sep;24(3):746–54

LONG-TERM CARE

Clinical aspects of cancer in the elderly. Treatment decisions, treatment choices, and follow-up. McKenna RJ Sr. **Cancer** 1994 Oct 1;74(7 Suppl):2107–17 (57 ref.)
Care in community versus care in hospital [letter] Mukherjee D, et al. **Lancet** 1994 Sep 24;344(8926):890
The changing face of long-term care. Malone-Rising D. **Nurs Clin North Am** 1994 Sep;29(3):417–29 (30 ref.)

LONGEVITY

Is breast-feeding in infancy associated with adult longevity? Wingard DL, et al. **Am J Public Health** 1994 Sep; 84(9):1458–62

LOOP OF HENLE

Cyclic guanosine monophosphate is the mediator of platelet-activating factor inhibition on transport by the mouse kidney thick ascending limb. Néant F, et al. **J Clin Invest** 1994 Sep;94(3):1156–62

LORAZEPAM

Pediatric analgesia and sedation: getting high with nitrous oxide [letter] Geller R. **Ann Emerg Med** 1994 Oct; 24(4):758–9

LOVASTATIN

Acute hepatitis induced by HMG-CoA reductase inhibitor, lovastatin. Grimbert S, et al. **Dig Dis Sci** 1994 Sep; 39(9):2032–3
Effect of simvastatin on coronary atheroma: the Multicentre Anti-Atheroma Study (MAAS). **Lancet** 1994 Sep 3; 344(8923):633–8
Efficacy of low-density-lipoprotein lowering with statins [letter] Leufkens HG, et al. **Lancet** 1994 Sep 3; 344(8923):683–4
Efficacy of low-density-lipoprotein lowering with statins [letter] Marshall S, et al. **Lancet** 1994 Sep 3;344(8923):684
Efficacy of low-density-lipoprotein lowering with statins [letter] Rosenson RS, et al. **Lancet** 1994 Sep 3;344(8923):683
Efficacy of low-density-lipoprotein lowering with statins [letter] Seidel D, et al. **Lancet** 1994 Sep 3;344(8923):683

LOVE

Love and sex after 60 [editorial; comment] Butler RN. **Geriatrics** 1994 Sep;49(9):10–1. Comment on: Geriatrics 1994 Sep;49(9):20–7.
Love and sex after 60: how physical changes affect intimate expression. A roundtable discussion: Part 1 [see comments] Butler RN, et al. **Geriatrics** 1994 Sep;49(9):20–7. Comment in: Geriatrics 1994 Sep;49(9):10–1.

LOW BACK PAIN

Low back pain: how to make the diagnosis in the older patient. Lazaro L 4th, et al. **Geriatrics** 1994 Sep;49(9):48–53 (6 ref.)
Vertebral bone-marrow changes in degenerative lumbar disc disease. An MRI study of 74 patients with low back pain. Toyone T, et al. **J Bone Joint Surg Br** 1994 Sep; 76(5):757–64
Anephric state after graft nephrectomy in a patient treated with renal autotransplantation for bilateral metachronous loin pain/hematuria syndrome. Talic RF, et al. **J Urol** 1994 Oct;152(4):1194–5

LUMBAR VERTEBRAE

Vertebral measurements for assessment of osteoporosis. Ito M, et al. **Br J Radiol** 1994 Aug;67(800):759–63
Complications of anterior approaches to the thoracolumbar spine. Emphasis on Kaneda instrumentation. McAfee PC. **Clin Orthop** 1994 Sep;(306):110–9
The development of isthmic lumbar spondylolisthesis in an adult. A case report. Virta LJ. **J Bone Joint Surg Am** 1994 Sep;76(9):1397–8
Vertebral bone-marrow changes in degenerative lumbar disc disease. An MRI study of 74 patients with low back pain. Toyone T, et al. **J Bone Joint Surg Br** 1994 Sep; 76(5):757–64
Thoracolumbar spine fractures with neurologic deficit. Chapman JR, et al. **Orthop Clin North Am** 1994 Oct; 25(4):595–612 (117 ref.)

LUNG

Pulmonary aspergillosis: imaging findings with pathologic correlation. Aquino SL, et al. **AJR Am J Roentgenol** 1994 Oct;163(4):811–5
Aspergilloma within cavitary lung cancer: MR imaging findings. Fujimoto K, et al. **AJR Am J Roentgenol** 1994 Sep;163(3):565–7
Color Doppler sonography of benign and malignant pulmonary masses. Yuan A, et al. **AJR Am J Roentgenol** 1994 Sep;163(3):545–9
Swallowing of lung liquid and amniotic fluid by the ovine fetus under normoxic and hypoxic conditions. Brace RA, et al. **Am J Obstet Gynecol** 1994 Sep;171(3):764–70
Maternal administration of glucocorticoid and thyrotropin-releasing hormone enhances fetal lung maturation in undisturbed preterm lambs. Moraga FA, et al. **Am J Obstet Gynecol** 1994 Sep;171(3):729–34
An immunohistochemical study of the expression of surfactant apoprotein in the hypoplastic lung of rabbit fetuses induced by oligohydramnios. Asabe K, et al. **Am J Pathol** 1994 Sep;145(3):631–9
Compartmentalized cytokine production within the human lung in unilateral pneumonia. Dehoux MS, et al. **Am J Respir Crit Care Med** 1994 Sep;150(3):710–6
Lung function response of healthy women after sequential exposures to NO2 and O3. Hazucha MJ, et al. **Am J Respir Crit Care Med** 1994 Sep;150(3):642–7
Altered cytokine regulation in the lungs of cigarette smokers. McCrea KA, et al. **Am J Respir Crit Care Med** 1994 Sep; 150(3):696–703
Endocrine and lung function in asthmatic children on inhaled corticosteroids. Nicolaizik WH, et al. **Am J Respir Crit Care Med** 1994 Sep;150(3):624–8
Longitudinal estimates of pulmonary function decline in grain workers. Pahwa P, et al. **Am J Respir Crit Care Med** 1994 Sep;150(3):656–62
Decline of lung function in adults with bronchial asthma. Ulrik CS, et al. **Am J Respir Crit Care Med** 1994 Sep; 150(3):629–34
Lung capillary albumin leak in oxygen toxicity. A quantitative immunocytochemical study. Weir KL, et al. **Am J Respir Crit Care Med** 1994 Sep;150(3):784–9
Right upper lobe resection after left pneumonectomy. King BW, et al. **Anesthesiology** 1994 Sep;81(3):771–3
The admission chest radiograph after acute inhalation injury and burns. Wittram C, et al. **Br J Radiol** 1994 Aug; 67(800):751–4
Transthoracic needle aspiration in the study of pulmonary infections in patients with HIV. Falguera M, et al. **Chest** 1994 Sep;106(3):697–702
Does every patient with enigmatic lung disease deserve a lung biopsy? The continuing dilemma. LoCicero J 3rd. **Chest** 1994 Sep;106(3):706–8
Occupational exposure and pulmonary function in health care workers in an aerosol pentamidine clinic [letter] McIvor RA, et al. **Chest** 1994 Sep;106(3):980–1
Correlation of quantitative CT with selective alveolobronchogram and pulmonary function tests in emphysema. Watanuki Y, et al. **Chest** 1994 Sep; 106(3):806–13
High-frequency oscillation in an adult porcine model. Lunkenheimer PP, et al. **Crit Care Med** 1994 Sep;22(9 Suppl):S37–48
High-frequency ventilation: oscillatory dynamics. Niederer PF, et al. **Crit Care Med** 1994 Sep;22(9 Suppl):S58–65
Gas flow and mixing in the airways. Pedley TJ, et al. **Crit Care Med** 1994 Sep;22(9 Suppl):S24–36 (60 ref.)
Understanding the pressure cost of ventilation: why does high-frequency ventilation work? Venegas JG, et al. **Crit Care Med** 1994 Sep;22(9 Suppl):S49–57 (31 ref.)
Murine cytomegalovirus-associated pneumonitis in the lungs free of the virus. Tanaka K, et al. **J Clin Invest** 1994 Sep; 94(3):1019–25
Quantitation of L-selectin and CD18 expression on rabbit neutrophils during CD18-independent and CD18-dependent emigration in the lung. Burns AR, et al. **J Immunol** 1994 Oct 1;153(7):3177–88
Quantitation of ICAM-1 expression in mouse lung during pneumonia. Burns AR, et al. **J Immunol** 1994 Oct 1; 153(7):3189–98
Asbestos stimulates IL-8 production from human lung epithelial cells. Rosenthal GJ, et al. **J Immunol** 1994 Oct 1;153(7):3237–44
Influences of nonpulsatile pulmonary flow on pulmonary function. Evaluation in a chronic animal model. Sakaki M, et al. **J Thorac Cardiovasc Surg** 1994 Sep;108(3):495–502
Rapidly evolving HIV-1 infection in lung of AIDS patient [letter] Clarke JR, et al. **Lancet** 1994 Sep 3;344(8923):679–80
Pulmonary angiography and the diagnosis of pulmonary embolism. Greenspan RH. **Prog Cardiovasc Dis** 1994 Sep-Oct;37(2):93–105 (71 ref.)
Childhood leukemia: diagnostic accuracy of bedside chest radiography for severe pulmonary complications. Winer-Muram HT, et al. **Radiology** 1994 Oct;193(1):127–33

LUNG DISEASES

Specificity of high-resolution CT findings in pulmonary asbestosis: do patients scanned for other indications have similar findings? Bergin CJ, et al. **AJR Am J Roentgenol** 1994 Sep;163(3):551–5
Wegener's granulomatosis in children: chest radiographic manifestations. Wadsworth DT, et al. **AJR Am J Roentgenol** 1994 Oct;163(4):901–4
Color Doppler sonography of benign and malignant pulmonary masses. Yuan A, et al. **AJR Am J Roentgenol** 1994 Sep;163(3):545–9
Hantavirus: emergency department response to a disaster from an emerging pathogen [see comments] Brillman JC, et al. **Ann Emerg Med** 1994 Sep;24(3):429–36. Comment in: Ann Emerg Med 1994 Sep;24(3):512–4.
Hantavirus pulmonary syndrome: recognition and emergency department management [see comments] Dull SM, et al. **Ann Emerg Med** 1994 Sep;24(3):530–6. Comment in: Ann Emerg Med 1994 Sep;24(3):512–4.
Emergency department response to a disaster from an emerging pathogen [editorial; comment] Noji EK, et al. **Ann Emerg Med** 1994 Sep;24(3):512–4. Comment on: Ann Emerg Med 1994 Sep;24(3):429–36. Comment on: Ann Emerg Med 1994 Sep;24(3):530–6.
Prediction of chronic neonatal lung disease in very low birthweight neonates using clinical and radiological variables. Ryan SW, et al. **Arch Dis Child** 1994 Jul;71(1 Spec No):F36–9
Transthoracic needle aspiration in the study of pulmonary infections in patients with HIV. Falguera M, et al. **Chest** 1994 Sep;106(3):697–702
Does every patient with enigmatic lung disease deserve a lung biopsy? The continuing dilemma. LoCicero J 3rd. **Chest** 1994 Sep;106(3):706–8
Videothoracoscopic wedge resection for peripheral pulmonary nodules. Saw EC, et al. **J Am Coll Surg** 1994 Sep;179(3):289–94
Simultaneous presentation of sarcoidosis and acute myeloid leukaemia: predisposition to pulmonary haemorrhage. Williams B, et al. **J Clin Pathol** 1994 Jul;47(7):672–3 (10 ref.)
Lobar transplantation. Indications, technique, and outcome. Starnes VA, et al. **J Thorac Cardiovasc Surg** 1994 Sep; 108(3):403–10; discussion 410–1
From the Centers for Disease Control and Prevention. Hantavirus pulmonary syndrome—northeastern United States, 1994. **JAMA** 1994 Oct 5;272(13):997–8
Transmissibility of Pseudomonas cepacia infection in clinic patients and lung-transplant recipients with cystic fibrosis. Steinbach S, et al. **N Engl J Med** 1994 Oct 13;331(15):981–7
Childhood leukemia: diagnostic accuracy of bedside chest radiography for severe pulmonary complications. Winer-Muram HT, et al. **Radiology** 1994 Oct;193(1):127–33

LUNG DISEASES, FUNGAL

Pulmonary aspergillosis: imaging findings with pathologic correlation. Aquino SL, et al. **AJR Am J Roentgenol** 1994 Oct;163(4):811–5
Aspergilloma within cavitary lung cancer: MR imaging findings. Fujimoto K, et al. **AJR Am J Roentgenol** 1994 Sep;163(3):565–7
Invasive aspergillosis involving the thoracic aorta: CT appearance. Katz JF, et al. **AJR Am J Roentgenol** 1994 Oct;163(4):817–9
Cavitation and rupture of a pulmonary cryptococcoma in an immunocompetent man. Baird RW, et al. **Am J Med** 1994 Sep;97(3):309–11
Cavitary lung lesions in an immunosuppressed child. Winer-Muram HT, et al. **Chest** 1994 Sep;106(3):937–8
Fungal pneumonia. Davies SF. **Med Clin North Am** 1994 Sep;78(5):1049–65 (31 ref.)
Birds in the attic, bats in the belfry: a closet case [editorial] Beckerman RC. **South Med J** 1994 Sep;87(9):961–2

LUNG DISEASES, OBSTRUCTIVE

Pathophysiology of cor pulmonale in chronic obstructive pulmonary disease. Part One. MacNee W. **Am J Respir Crit Care Med** 1994 Sep;150(3):833–52 (332 ref.)
Role of cardiopulmonary exercise testing and the criteria used to determine disability in patients with severe chronic obstructive pulmonary disease. Ortega F, et al. **Am J Respir Crit Care Med** 1994 Sep;150(3):747–51
Use of doxapram hydrochloride injection as an alternative to intubation to treat chronic obstructive pulmonary disease patients with hypercapnia. Hirshberg AJ, et al. **Ann Emerg Med** 1994 Oct;24(4):701–3
Thoracoscopic partial lung resection in patients with severe chronic obstructive pulmonary disease. A preliminary report. Wakabayashi A. **Arch Surg** 1994 Sep;129(9):940–3; discussion 943–4
Breathlessness in patients with chronic airflow limitation. Mechanisms and management. O'Donnell DE. **Chest** 1994 Sep;106(3):904–12 (56 ref.)
A novel mutation in the cystic fibrosis gene in patients with pulmonary disease but normal sweat chloride concentrations. Highsmith WE, et al. **N Engl J Med** 1994 Oct 13;331(15):974–80

LUNG NEOPLASMS

Aspergilloma within cavitary lung cancer: MR imaging findings. Fujimoto K, et al. **AJR Am J Roentgenol** 1994 Sep;163(3):565–7
Early detection of lung cancer by chest radiography. Gurney JW. **AJR Am J Roentgenol** 1994 Sep;163(3):741
Color Doppler sonography of benign and malignant pulmonary masses. Yuan A, et al. **AJR Am J Roentgenol** 1994 Sep;163(3):545–9
Biphasic and monophasic sarcomatoid carcinomas of the lung. A reappraisal of 'carcinosarcomas' and 'spindle-cell carcinomas'. Nappi O, et al. **Am J Clin Pathol** 1994 Sep; 102(3):331–40
Sarcomatoid carcinoma of the lung. A case with atypical carcinoid and rhabdomyosarcomatous components. Rainosek DE, et al. **Am J Clin Pathol** 1994 Sep;102(3):360–4 (41 ref.)
Thoracoscopic partial lung resection in patients with severe chronic obstructive pulmonary disease. A preliminary report. Wakabayashi A. **Arch Surg** 1994 Sep;129(9):940–3; discussion 943–4
Effects of recombinant human interleukin-6 in cancer patients: a phase I-II study. van Gameren MM, et al. **Blood** 1994 Sep 1;84(5):1434–41
Alternated approach with local irradiation and combination chemotherapy including cisplatin or carboplatin plus epirubicin and etoposide in intermediate stage non-small cell lung cancer. Comella P, et al. **Cancer** 1994 Oct 1; 74(7):1874–81
Chemotherapy vs supportive care in advanced non-small-cell lung cancer. Results of a meta-analysis of the literature [see comments] Marino P, et al. **Chest** 1994 Sep;106(3):861–5. Comment in: Chest 1994 Sep;106(3):659–60.
Lung cancer screening [letter] Parkin DM, et al. **Chest** 1994 Sep;106(3):977
Bilateral thoracoscopy and limited thoracotomy. A combined approach for the resection of metastatic fibrosarcoma. Turnage WS, et al. **Chest** 1994 Sep;106(3):935–6 (6 ref.)
Non-small-cell lung cancer. Toward the next plateau [editorial; comment] Vokes EE, et al. **Chest** 1994 Sep; 106(3):659–61. Comment on: Chest 1994 Sep;106(3):861–5.
Radon and man-made vitreous fibers. Lockey JE, et al. **J Allergy Clin Immunol** 1994 Aug;94(2 Pt 2):310–7 (52 ref.)
Videothoracoscopic wedge resection for peripheral pulmonary nodules. Saw EC, et al. **J Am Coll Surg** 1994 Sep;179(3):289–94
Staining pattern of type IV collagen and prognosis in early stage adenocarcinoma of the lung. Watanabe N, et al. **J Clin Pathol** 1994 Jul;47(7):613–5
Vitamin E/beta carotene and lung cancer. Newton W. **J Fam Pract** 1994 Sep;39(3):291
Physiologic evaluation of pulmonary function in the candidate for lung resection [letter] Yellin A, et al. **J Thorac Cardiovasc Surg** 1994 Sep;108(3):595
Effects of haemopoietic growth factors for aplastic anaemia [letter] Uwai M, et al. **Lancet** 1994 Sep 10;344(8924):756–7
Radon and lung cancer [letter] Reimer GM. **N Engl J Med** 1994 Oct 20;331(16):1098

LUNG TRANSPLANTATION

Monitoring of alveolar macrophage production of tumor necrosis factor-alpha and interleukin-6 in lung transplant recipients. Marseille and Montreal Lung Transplantation Group. Magnan A, et al. **Am J Respir Crit Care Med** 1994 Sep;150(3):684–9
Incidence of pulmonary vein complications after lung transplantation: a prospective transesophageal echocardiographic study. Leibowitz DW, et al. **J Am Coll Cardiol** 1994 Sep;24(3):671–5
Lobar transplantation. Indications, technique, and outcome. Starnes VA, et al. **J Thorac Cardiovasc Surg** 1994 Sep; 108(3):403–10; discussion 410–1
Transmissibility of Pseudomonas cepacia infection in clinic patients and lung-transplant recipients with cystic fibrosis. Steinbach S, et al. **N Engl J Med** 1994 Oct 13;331(15):981–7

LUNG VOLUME MEASUREMENTS

Measurement of lung volume and DLCO in acute respiratory failure. Macnaughton PD, et al. **Am J Respir Crit Care Med** 1994 Sep;150(3):770–5

LUPUS COAGULATION INHIBITOR

Relation between lupus anticoagulant and splanchnic venous thrombosis in cirrhosis of the liver. Violi F, et al. **BMJ** 1994 Jul 23;309(6949):239–40

LUPUS ERYTHEMATOSUS, SYSTEMIC

Hydrocephalus in two female siblings with neonatal lupus erythematosus [letter] Nakayama-Furukawa F, et al. **Arch Dermatol** 1994 Sep;130(9):1210-2

Lactic dehydrogenase activity of platelet subpopulations in a group of patients with systemic lupus erythematosus [letter] Zappacosta B, et al. **Br J Rheumatol** 1994 Sep; 33(9):890-1

Accelerated deaths from systemic lupus erythematosus in NZB x NZW F1 mice treated with the testosterone-blocking drug flutamide. Walker SE, et al. **J Lab Clin Med** 1994 Sep;124(3):401-7

Withdrawal of conclusion: false positive tests for HIV in a woman with lupus [letter; comment] Povolotsky J, et al. **N Engl J Med** 1994 Sep 29;331(13):881-2. Comment on: N Engl J Med 1993 Apr 29;328(17):1281-2.

Tests for HIV in lupus [letter] Soriano V, et al. **N Engl J Med** 1994 Sep 29;331(13):881

Refractory thrombocytopenia in a patient with systemic lupus erythematosus and prior immune thrombocytopenia, not responsive to an accessory splenectomy. Kao NL, et al. **South Med J** 1994 Sep;87(9):941-3

LUTEIN CELLS

Effect of oxytocin on free intracellular Ca2+ levels and progesterone release by human granulosa-lutein cells. Mayerhofer A, et al. **J Clin Endocrinol Metab** 1993 Nov; 77(5):1209-14

LYING

Deception in advertising and marketing: ethical applications in rehabilitation. Banja JD. **Arch Phys Med Rehabil** 1994 Sep;75(9):1015-8

LYME DISEASE

The long-term clinical outcomes of Lyme disease. A population-based retrospective cohort study. Shadick NA, et al. **Ann Intern Med** 1994 Oct 15;121(8):560-7

Lyme pericarditis leading to tamponade. Bruyn GA, et al. **Br J Rheumatol** 1994 Sep;33(9):862-6

Discovery of an enzootic cycle of Borrelia burgdorferi in Neotoma mexicana and Ixodes spinipalpis from northern Colorado, an area where Lyme disease is nonendemic. Maupin GO, et al. **J Infect Dis** 1994 Sep;170(3):636-43

LYMPH NODE EXCISION

Radical lymph node dissection for cancer of the thoracic esophagus. Akiyama H, et al. **Ann Surg** 1994 Sep; 220(3):364-72; discussion 372-3

Lymphatic mapping and sentinel lymphadenectomy for breast cancer. Giuliano AE, et al. **Ann Surg** 1994 Sep; 220(3):391-8; discussion 398-401

RE: Laparoscopic pelvic lymph node dissection: a review of 103 consecutive cases [letter] Chandhoke PS. **J Urol** 1994 Oct;152(4):1214-5

The fertility of patients with clinical stage I testis cancer managed by nerve sparing retroperitoneal lymph node dissection [see comments] Foster RS, et al. **J Urol** 1994 Oct;152(4):1139-42; discussion 1142-3. Comment in: J Urol 1994 Oct;152(4):1150-1.

Laparoscopic retroperitoneal lymphadenectomy: multi-institutional analysis. Gerber GS, et al. **J Urol** 1994 Oct;152(4):1188-91; discussion 1191-2

Unusual neoplasms detected in testis cancer patients undergoing post-chemotherapy retroperitoneal lymphadenectomy. Little JS Jr, et al. **J Urol** 1994 Oct; 152(4):1144-9

One-stage laparoscopic pelvic lymphadenectomy and radical perineal prostatectomy [see comments] Thomas R, et al. **J Urol** 1994 Oct;152(4):1174-7. Comment in: J Urol 1994 Oct;152(4):1180.

LYMPH NODES

Immunohistochemical analysis of Mcl-1 and Bcl-2 proteins in normal and neoplastic lymph nodes. Krajewski S, et al. **Am J Pathol** 1994 Sep;145(3):515-25

Lymphatic mapping and sentinel lymphadenectomy for breast cancer. Giuliano AE, et al. **Ann Surg** 1994 Sep; 220(3):391-8; discussion 398-401

Primary linitis plastica carcinoma of the colon and rectum. Shirouzu K, et al. **Cancer** 1994 Oct 1;74(7):1863-8

Unusual neoplasms detected in testis cancer patients undergoing post-chemotherapy retroperitoneal lymphadenectomy. Little JS Jr, et al. **J Urol** 1994 Oct; 152(4):1144-9

LYMPHANGIOMA

Lymphangiomatosis of the mediastinum with chylothorax and chylopericardium: role of radiation treatment [letter] Dajee H, et al. **J Thorac Cardiovasc Surg** 1994 Sep; 108(3):594-5

LYMPHATIC DISEASES

What is the significance of periportal adenopathy in a patient with hepatic cirrhosis? Goldberg HI. **AJR Am J Roentgenol** 1994 Sep;163(3):742

Severe episode of high fever with rash, lymphadenopathy, neutropenia, and eosinophilia after minocycline therapy for acne. Kaufmann D, et al. **Arch Intern Med** 1994 Sep 12; 154(17):1983-4

LYMPHATIC METASTASIS

Inguinal lymph node metastases from adenocarcinoma of the rectum. Mesko TW, et al. **Am J Surg** 1994 Sep;168(3):285-7

LYMPHATIC SYSTEM

Lymphatic absorption of enterally fed structured triacylglycerol vs physical mix in a canine model. Jensen GL, et al. **Am J Clin Nutr** 1994 Oct;60(4):518-24

LYMPHEDEMA

Localized lymphoedema due to tenosynovitis [letter] Hammoudeh M, et al. **Br J Rheumatol** 1994 Sep;33(9):891-2

LYMPHOCYTE DEPLETION

Donor leukocyte infusion as therapy of life-threatening adenoviral infections after T-cell-depleted bone marrow transplantation [letter] Hromas R, et al. **Blood** 1994 Sep 1;84(5):1689-90

LYMPHOCYTE FUNCTION-ASSOCIATED ANTIGEN-1

Involvement of LFA-1/intracellular adhesion molecule-1-dependent cell adhesion in CD40-mediated inhibition of human B lymphoma cell death induced by surface IgM crosslinking. Sumimoto S, et al. **J Immunol** 1994 Sep 15;153(6):2488-96

LYMPHOCYTE SUBSETS

Effect of long-term administration of beta-carotene on lymphocyte subsets in humans. Murata T, et al. **Am J Clin Nutr** 1994 Oct;60(4):597-602

Use and misuse of biomarker tests in "environmental conditions". Salvaggio JE. **J Allergy Clin Immunol** 1994 Aug;94(2 Pt 2):380-4 (23 ref.)

Development of clinical disease in cats experimentally infected with feline immunodeficiency virus. English RV, et al. **J Infect Dis** 1994 Sep;170(3):543-52

B-LYMPHOCYTE SUBSETS

Spontaneous production of granulocyte colony-stimulating factor in vitro by human B-lineage lymphocytes is a distinctive marker of germinal center cells. Corcione A, et al. **J Immunol** 1994 Oct 1;153(7):2868-77

B cell Ag receptor mediates different types of signals in the protein kinase activity between immature B cell and mature B cell. Igarashi H, et al. **J Immunol** 1994 Sep 15; 153(6):2381-93

T-LYMPHOCYTE SUBSETS

Analysis of T-lymphocyte subpopulations in inflammatory bowel diseases by three-color flow cytometry. Neil GA, et al. **Dig Dis Sci** 1994 Sep;39(9):1900-8

CD30 defines a subset of activated human T cells that produce IFN-gamma and IL-5 and exhibit enhanced B cell helper activity. Alzona M, et al. **J Immunol** 1994 Oct 1;153(7):2861-7

Identification of a novel HLA-B27 subtype by restriction analysis of a cytotoxic gamma delta T cell clone. Del Porto P, et al. **J Immunol** 1994 Oct 1;153(7):3093-100

Fetal skin-derived MHC class I+, MHC class II- dendritic cells stimulate MHC class I-restricted responses of unprimed CD8+ T cells. Elbe A, et al. **J Immunol** 1994 Oct 1;153(7):2878-89

Rapamycin inhibits production of cytotoxic but not noncytotoxic antibodies and preferentially activates T helper 2 cells that mediate long-term survival of heart allografts in rats. Ferraresso M, et al. **J Immunol** 1994 Oct 1;153(7):3307-18

Human TCR-gamma/delta alloreactive response to HLA-DR molecules. Comparison with response of TCR-alpha/beta. Flament C, et al. **J Immunol** 1994 Oct 1;153(7):2890-904

Immune protection and control of inflammatory tissue necrosis by gamma delta T cells. Fu YX, et al. **J Immunol** 1994 Oct 1;153(7):3101-15

Recognition of trophoblasts by gamma delta T cells. Heyborne K, et al. **J Immunol** 1994 Oct 1;153(7):2918-26

Induction of T helper cell hyporesponsiveness in an experimental model of autoimmunity by using nonmitogenic anti-CD3 monoclonal antibody. Hughes C, et al. **J Immunol** 1994 Oct 1;153(7):3319-25

A molecule expressed on accessory cells, activated T cells, and thymic epithelium is a marker and promoter of T cell activation. Izon DJ, et al. **J Immunol** 1994 Oct 1; 153(7):2939-50

Studies with MHC-deficient knock-out mice reveal impact of both MHC I- and MHC II-dependent T cell responses on Listeria monocytogenes infection. Ladel CH, et al. **J Immunol** 1994 Oct 1;153(7):3116-22

Human NKR-P1A. A disulfide-linked homodimer of the C-type lectin superfamily expressed by a subset of NK and T lymphocytes. Lanier LL, et al. **J Immunol** 1994 Sep 15;153(6):2417-28

Developmentally ordered appearance of a functional Fc gamma receptor on TCR V gamma 3 thymocytes. Evidence for stimulation-induced expression. Leclercq G, et al. **J Immunol** 1994 Sep 15;153(6):2429-35

Endotoxin and lipid A stimulate proliferation of human T cells in the presence of autologous monocytes. Mattern T, et al. **J Immunol** 1994 Oct 1;153(7):2996-3004

Insight into the mechanism of TCR-V beta 8+/CD8+ T cell-mediated MOPC-315 tumor eradication. Mokyr MB, et al. **J Immunol** 1994 Oct 1;153(7):3123-34

Subset of CD4+ T cell clones expressing IL-3 receptor alpha-chains uses IL-3 as a cofactor in autocrine growth. Mueller DL, et al. **J Immunol** 1994 Oct 1;153(7):3014-27

CD8+ T lymphocyte-mediated antiviral immunity in mice as a result of injection of recombinant viral proteins. Weidt G, et al. **J Immunol** 1994 Sep 15;153(6):2554-61

Gamma delta T cells can recognize nonclassical MHC in the absence of conventional antigenic peptides. Weintraub BC, et al. **J Immunol** 1994 Oct 1;153(7):3051-8

Idiotype- and anti-idiotype-reactive T lymphocytes in myasthenia gravis. Evidence for the involvement of different subpopulations of T helper lymphocytes. Yi Q, et al. **J Immunol** 1994 Oct 1;153(7):3353-9

LYMPHOCYTE TRANSFORMATION

Altered gene transcription after burn injury results in depressed T-lymphocyte activation. Horgan AF, et al. **Ann Surg** 1994 Sep;220(3):342-51; discussion 351-2

Clinical spectrum of clonal proliferations of T-large granular lymphocytes: a T-cell clonopathy of undetermined significance? Dhodapkar MV, et al. **Blood** 1994 Sep 1; 84(5):1620-7

Pure red cell aplasia associated with malignant thymoma, myasthenia gravis, polyclonal large granular lymphocytosis and clonal thymic T cell expansion. Handa SI, et al. **J Clin Pathol** 1994 Jul;47(7):676-9

CD30 defines a subset of activated human T cells that produce IFN-gamma and IL-5 and exhibit enhanced B cell helper activity. Alzona M, et al. **J Immunol** 1994 Oct 1;153(7):2861-7

Inhibition of human peripheral blood lymphocyte function by protoporphyrin and longwave ultraviolet light. Barrett KE, et al. **J Immunol** 1994 Oct 1;153(7):3286-94

Establishment and characterization of nurse cell-like clones from human skin. Nurse cell-like clones can stimulate autologous mixed lymphocyte reaction. Iwagami S, et al. **J Immunol** 1994 Oct 1;153(7):2927-38

Endotoxin and lipid A stimulate proliferation of human T cells in the presence of autologous monocytes. Mattern T, et al. **J Immunol** 1994 Oct 1;153(7):2996-3004

Costimulation of human CD4+ T lymphocytes with B7 and lymphocyte function-associated antigen-3 results in distinct cell activation profiles. Parra E, et al. **J Immunol** 1994 Sep 15;153(6):2479-87

Development of clinical disease in cats experimentally infected with feline immunodeficiency virus. English RV, et al. **J Infect Dis** 1994 Sep;170(3):543-52

Relation between low capacity of human sera to inhibit streptococcal mitogens and serious manifestation of disease. Norrby-Teglund A, et al. **J Infect Dis** 1994 Sep; 170(3):585-91

LYMPHOCYTE TRANSFUSION

Modeling human lymphoid precursor cell gene therapy in the SCID-hu mouse. Akkina RK, et al. **Blood** 1994 Sep 1;84(5):1393-8

Reversal of acute myelogenous leukemia in humanized SCID mice using a novel adoptive transfer approach. Cesano A, et al. **J Clin Invest** 1994 Sep;94(3):1076-84

IFN-gamma prevents Th2 cell-mediated pathology after neonatal injection of semiallogenic spleen cells in mice. Donckier V, et al. **J Immunol** 1994 Sep 15;153(6):2361-8

Induction of hepatic pathology in SCID-Hu mice engrafted with peripheral blood lymphocytes of patients with Schistosomiasis japonica. Kresina TF, et al. **J Infect Dis** 1994 Sep;170(3):733-6

LYMPHOCYTES

In vivo neutrophil and lymphocyte function studies in a patient with leukocyte adhesion deficiency type II. Price TH, et al. **Blood** 1994 Sep 1;84(5):1635-9

Cytolytic T cells with Th1-like cytokine profile predominate in retroorbital lymphocytic infiltrates of Graves' ophthalmopathy. de Carli M, et al. **J Clin Endocrinol Metab** 1993 Nov;77(5):1120-4

Engraftment of human lymphocytes and thyroid tissue into scid and rag2-deficient mice: absent progression of lymphocytic infiltration. Martin A, et al. **J Clin Endocrinol Metab** 1994 Sep;79(3):716-23

Functional profile of tissue-infiltrating and circulating CD68+ cells in giant cell arteritis. Evidence for two components of the disease. Wagner AD, et al.

J Clin Invest 1994 Sep;94(3):1134–40
Differential expression of guanosine triphosphate binding proteins in men at high and low risk for the future development of alcoholism. Wand GS, et al. J Clin Invest 1994 Sep;94(3):1004–11
Inhibition of human peripheral blood lymphocyte function by protoporphyrin and longwave ultraviolet light. Barrett KE, et al. J Immunol 1994 Oct 1;153(7):3286–94
Relation between low capacity of human sera to inhibit streptococcal mitogens and serious manifestation of disease. Norrby-Teglund A, et al. J Infect Dis 1994 Sep; 170(3):585–91
Treatment of human immunodeficiency virus-infected lymphocytes with cationized human immunoglobulins. Pardridge WM, et al. J Infect Dis 1994 Sep;170(3):563–9
Regional differences in lymphocyte function following resuscitated hemorrhagic shock. Tyburski JG, et al. J Trauma 1994 Sep;37(3):469–72
Indoor radon, an extrapulmonary genetic risk? [letter] Albering HJ, et al. Lancet 1994 Sep 10;344(8924):750–1

B-LYMPHOCYTES

Determination of B-cell clonality in paraffin-embedded endoscopic biopsy specimens of abnormal lymphocytic infiltrates and gastrointestinal lymphoma by polymerase chain reaction [see comments] Sukpanichnant S, et al. Am J Clin Pathol 1994 Sep;102(3):299–305. Comment in: Am J Clin Pathol 1994 Sep;102(3):273–4.
Activation of phosphatidylinositol-3 kinase by ligation of the interleukin-7 receptor is dependent on protein tyrosine kinase activity. Dadi H, et al. Blood 1994 Sep 1; 84(5):1579–86
Production and nucleotide sequence of an inhibitory human IgM autoantibody directed against platelet glycoprotein Ia/IIa. Deckmyn H, et al. Blood 1994 Sep 15;84(6):1968–74
The B7-2 (B70) costimulatory molecule expressed by monocytes and activated B lymphocytes is the CD86 differentiation antigen. Engel P, et al. Blood 1994 Sep 1; 84(5):1402–7
A novel membrane antigen selectively expressed on terminally differentiated human B cells. Goto T, et al. Blood 1994 Sep 15;84(6):1922–30
Annexin V for flow cytometric detection of phosphatidylserine expression on B cells undergoing apoptosis. Koopman G, et al. Blood 1994 Sep 1; 84(5):1415–20
Positive and negative signals transduced through surface immunoglobulins in human B cells. Mayumi M, et al. J Allergy Clin Immunol 1994 Sep;94(3 Pt 2):612–9
Estrogen deficiency stimulates B lymphopoiesis in mouse bone marrow. Masuzawa T, et al. J Clin Invest 1994 Sep; 94(3):1090–7
Primary biliary cirrhosis. High proportions of B cells in blood and liver tissue produce anti-mitochondrial antibodies of several Ig classes. Björkland A, et al. J Immunol 1994 Sep 15;153(6):2750–7
CD40 ligand (CD40L) expression and B cell function in agammaglobulinemia with normal or elevated levels of IgM (HIM). Comparison of X-linked, autosomal recessive, and non-X-linked forms of the disease, and obligate carriers. Callard RE, et al. J Immunol 1994 Oct 1;153(7):3295–306
Activation and proliferation of follicular dendritic cell-like cells by activated T lymphocytes. Kim HS, et al. J Immunol 1994 Oct 1;153(7):2951–61
Staphylococcal protein A induces biased production of Ig by VH3-expressing B lymphocytes. Kristiansen SV, et al. J Immunol 1994 Oct 1;153(7):2974–82
Activation of the Ig germ-line gamma 1 promoter. Involvement of C/enhancer-binding protein transcription factors and their possible interaction with an NF-IL-4 site. Lundgren M, et al. J Immunol 1994 Oct 1;153(7):2983–95
Melanoma-associated immunosuppression through B cell activation of suppressor T cells [retraction of Ninnemann JL. In: J Immunol 1978 May;120(5):1578–9] Ninnemann JL. J Immunol 1994 Oct 1;153(7):3360
Effects of the lpr mutation on elimination and inactivation of self-reactive B cells. Rathmell JC, et al. J Immunol 1994 Sep 15;153(6):2831–42
Transgene CD23 expression on lymphoid cells modulates IgE and IgG1 responses. Texido G, et al. J Immunol 1994 Oct 1;153(7):3028–42

T-LYMPHOCYTES

Activation of phosphatidylinositol-3 kinase by ligation of the interleukin-7 receptor is dependent on protein tyrosine kinase activity. Dadi H, et al. Blood 1994 Sep 1; 84(5):1579–86
Clinical spectrum of clonal proliferations of T-large granular lymphocytes: a T-cell clonopathy of undetermined significance? Dhodapkar MV, et al. Blood 1994 Sep 1; 84(5):1620–7
Donor leukocyte infusion as therapy of life-threatening adenoviral infections after T-cell-depleted bone marrow transplantation [letter] Hromas R, et al. Blood 1994 Sep 1;84(5):1689–90
Transactivation of the interleukin-1 alpha gene promoter by human T-cell leukemia virus type I tax in T cells [letter] Mori N, et al. Blood 1994 Sep 1;84(5):1688–9
Human CD34+ fetal liver stem cells differentiate to T cells in a mouse thymic microenvironment. Plum J, et al. Blood 1994 Sep 1;84(5):1587–93
Sulfonamide-reactive lymphocytes detected at very low frequency in the peripheral blood of patients with drug-induced eruptions. Kalish RS, et al. J Allergy Clin Immunol 1994 Sep;94(3 Pt 1):465–72
Cytolytic T cells with Th1-like cytokine profile predominate in retroorbital lymphocytic infiltrates of Graves' ophthalmopathy. de Carli M, et al. J Clin Endocrinol Metab 1993 Nov;77(5):1120–4
In healthy primates, circulating autoreactive T cells mediate autoimmune disease [see comments] Genain CP, et al. J Clin Invest 1994 Sep;94(3):1339–45. Comment in: J Clin Invest 1994 Sep;94(3):921–2.
Significance of autoreactive T cells in diseases such as multiple sclerosis using an innovative primate model [editorial; comment] McFarland HF. J Clin Invest 1994 Sep;94(3):921–2. Comment on: J Clin Invest 1994 Sep;94(3):1339–45.
Pure red cell aplasia associated with malignant thymoma, myasthenia gravis, polyclonal large granular lymphocytosis and clonal thymic T cell expansion. Handa SI, et al. J Clin Pathol 1994 Jul;47(7):676–9
Severe combined immunodeficient mice engrafted with human splenocytes have functional human T cells and reject human allografts. Alegre ML, et al. J Immunol 1994 Sep 15;153(6):2738–49
CD40 ligand (CD40L) expression and B cell function in agammaglobulinemia with normal or elevated levels of IgM (HIM). Comparison of X-linked, autosomal recessive, and non-X-linked forms of the disease, and obligate carriers. Callard RE, et al. J Immunol 1994 Oct 1;153(7):3295–306
gp120 ligation of CD4 induces p56lck activation and TCR desensitization independent of TCR tyrosine phosphorylation. Goldman F, et al. J Immunol 1994 Oct 1;153(7):2905–17
Regulation of nuclear factor-kappa B and activator protein-1 activities after stimulation of T cells via glycosylphosphatidylinositol-anchored Ly-6A/E. Ivanov V, et al. J Immunol 1994 Sep 15;153(6):2394–406
Activation and proliferation of follicular dendritic cell-like cells by activated T lymphocytes. Kim HS, et al. J Immunol 1994 Oct 1;153(7):2951–61
A single TCR antagonist peptide inhibits experimental allergic encephalomyelitis mediated by a diverse T cell repertoire. Kuchroo VK, et al. J Immunol 1994 Oct 1; 153(7):3326–36
Co-receptor (CD4/CD8) engagement enhances CD3-induced apoptosis in thymocytes. Implications for negative selection. McConkey DJ, et al. J Immunol 1994 Sep 15;153(6):2436–43
CD59 costimulation of T cell activation. CD58 dependence and requirement for glycosylation. Menu E, et al. J Immunol 1994 Sep 15;153(6):2444–56
MHC control of the naive TCR alpha-chain repertoire. Merkenschlager M, et al. J Immunol 1994 Oct 1; 153(7):3005–13
Involvement of phospholipase D in the activation of transcription factor AP-1 in human T lymphoid Jurkat cells. Mollinedo F, et al. J Immunol 1994 Sep 15; 153(6):2457–69
Islet-specific T cell clones transfer diabetes to nonobese diabetic (NOD) F1 mice. Peterson JD, et al. J Immunol 1994 Sep 15;153(6):2800–6
Mechanisms of dichotomous action of IL-2-Pseudomonas exotoxin 40 (IL-2-PE40) on cell-mediated and humoral immune response. Volk HD, et al. J Immunol 1994 Sep 15;153(6):2497–505
Induction of IL-8 expression in T cells uses the CD28 costimulatory pathway. Wechsler AS, et al. J Immunol 1994 Sep 15;153(6):2515–23
Immune responses of elderly persons 4 years after receiving a live attenuated varicella vaccine. Levin MJ, et al. J Infect Dis 1994 Sep;170(3):522–6

T-LYMPHOCYTES, CYTOTOXIC

Granulocyte colony-stimulating factor (CSF) but not interleukin-1 (IL-1), IL-3, and granulocyte-macrophage CSF protect bone marrow progenitor cells from suppression by allosensitized cytotoxic T cells. Gerritsen WR, et al. Blood 1994 Sep 15;84(6):1906–12
Fetal skin-derived MHC class I+, MHC class II- dendritic cells stimulate MHC class I-restricted responses of unprimed CD8+ T cells. Elbe A, et al. J Immunol 1994 Oct 1;153(7):2878–89
Studies of the mechanism of cytolysis by HIV-1-specific CD4+ human CTL clones induced by candidate AIDS vaccines. Miskovsky EP, et al. J Immunol 1994 Sep 15; 153(6):2787–99
Resistance of CTL to perforin-mediated lysis. Evidence for a lymphocyte membrane protein interacting with perforin. Müller C, et al. J Immunol 1994 Sep 15;153(6):2470–8
CD4+ and CD8+ alpha beta, and gamma delta T cells are cytotoxic effector cells of beta 2-microglobulin-deficient mice against cells having normal MHC class I expression. Udaka K, et al. J Immunol 1994 Sep 15;153(6):2843–50
The role of the Fas lytic pathway in a perforin-less CTL hybridoma. Walsh CM, et al. J Immunol 1994 Sep 15; 153(6):2506–14
Correlation of perinatal transmission of human immunodeficiency virus type 1 with maternal viremia and lymphocyte phenotypes. Borkowsky W, et al. J Pediatr 1994 Sep;125(3):345–51

T-LYMPHOCYTES, HELPER-INDUCER

Signals and nuclear factors that regulate the expression of interleukin-4 and interleukin-5 genes in helper T cells. Lee HJ, et al. J Allergy Clin Immunol 1994 Sep;94(3 Pt 2):594–604 (41 ref.)
CD30 defines a subset of activated human T cells that produce IFN-gamma and IL-5 and exhibit enhanced B cell helper activity. Alzona M, et al. J Immunol 1994 Oct 1;153(7):2861–7
IFN-gamma prevents Th2 cell-mediated pathology after neonatal injection of semiallogenic spleen cells in mice. Donckier V, et al. J Immunol 1994 Sep 15;153(6):2361–8
Rapamycin inhibits production of cytotoxic but not noncytotoxic antibodies and preferentially activates T helper 2 cells that mediate long-term survival of heart allografts in rats. Ferraresso M, et al. J Immunol 1994 Oct 1;153(7):3307–18
Induction of T helper cell hyporesponsiveness in an experimental model of autoimmunity by using nonmitogenic anti-CD3 monoclonal antibody. Hughes C, et al. J Immunol 1994 Oct 1;153(7):3319–25
Idiotype- and anti-idiotype-reactive T lymphocytes in myasthenia gravis. Evidence for the involvement of different subpopulations of T helper lymphocytes. Yi Q, et al. J Immunol 1994 Oct 1;153(7):3353–9

T-LYMPHOCYTES, SUPPRESSOR-EFFECTOR

Imposing deviant immunity on the presensitized state. Kosiewicz MM, et al. J Immunol 1994 Oct 1;153(7):2962–73
Melanoma-associated immunosuppression through B cell activation of suppressor T cells [retraction of Ninnemann JL. In: J Immunol 1978 May;120(5):1578–9] Ninnemann JL. J Immunol 1994 Oct 1;153(7):3360

T4 LYMPHOCYTES

Alkaline phosphatase. Pandora's box opens [editorial; comment] Griffiths JC. Arch Pathol Lab Med 1994 Sep; 118(9):868–9. Comment on: Arch Pathol Lab Med 1994 Sep;118(9):873–7.
Effect of low- and intermediate-purity clotting factor therapy on progression of human immunodeficiency virus infection in congenital clotting disorders. Transfusion Safety Study Group. Gjerset GF, et al. Blood 1994 Sep 1;84(5):1666–71
Use of CD4 lymphocyte count to predict long-term survival free of AIDS after HIV infection [see comments] Phillips AN, et al. BMJ 1994 Jul 30;309(6950):309–13. Comment in: BMJ 1994 Jul 30;309(6950):283–4.
Studies of the mechanism of cytolysis by HIV-1-specific CD4+ human CTL clones induced by candidate AIDS vaccines. Miskovsky EP, et al. J Immunol 1994 Sep 15; 153(6):2787–99
Subset of CD4+ T cell clones expressing IL-3 receptor alpha-chains uses IL-3 as a cofactor in autocrine growth. Mueller DL, et al. J Immunol 1994 Oct 1;153(7):3014–27
Costimulation of human CD4+ T lymphocytes with B7 and lymphocyte function-associated antigen-3 results in distinct cell activation profiles. Parra E, et al. J Immunol 1994 Sep 15;153(6):2479–87
Absence of evidence of retrovirus infection in intravenous drug users with idiopathic CD4+ lymphocytopenia [letter] Heredia A, et al. J Infect Dis 1994 Sep;170(3):748–9
Correlation of perinatal transmission of human immunodeficiency virus type 1 with maternal viremia and lymphocyte phenotypes. Borkowsky W, et al. J Pediatr 1994 Sep;125(3):345–51

LYMPHOCYTES, TUMOR-INFILTRATING

Oligoclonality of tumor-infiltrating lymphocytes from human melanomas. Puisieux I, et al. J Immunol 1994 Sep 15; 153(6):2807–18

LYMPHOCYTIC CHORIOMENINGITIS

CD8+ T lymphocyte-mediated antiviral immunity in mice as a result of injection of recombinant viral proteins. Weidt G, et al. J Immunol 1994 Sep 15;153(6):2554–61

LYMPHOCYTIC CHORIOMENINGITIS VIRUS

CD8+ T lymphocyte-mediated antiviral immunity in mice as a result of injection of recombinant viral proteins. Weidt G, et al. J Immunol 1994 Sep 15;153(6):2554–61

LYMPHOCYTOSIS

Pure red cell aplasia associated with malignant thymoma, myasthenia gravis, polyclonal large granular lymphocytosis and clonal thymic T cell expansion. Handa SI, et al. J Clin Pathol 1994 Jul;47(7):676–9

LYMPHOKINES

Vascular endothelial growth factor/vascular permeability factor is temporally and spatially correlated with ocular angiogenesis in a primate model. Miller JW, et al. **Am J Pathol** 1994 Sep;145(3):574–84

Tissue factor controls the balance of angiogenic and antiangiogenic properties of tumor cells in mice. Zhang Y, et al. **J Clin Invest** 1994 Sep;94(3):1320–7

LYMPHOMA

A revised European-American classification of lymphoid neoplasms: a proposal from the International Lymphoma Study Group [see comments] Harris NL, et al. **Blood** 1994 Sep 1;84(5):1361–92 (296 ref.). Comment in: Blood 1994 Sep 1;84(5):1359–60.

Classification of lymphoid neoplasms [editorial; comment] Rosenberg SA. **Blood** 1994 Sep 1;84(5):1359–60 (10 ref.). Comment on: Blood 1994 Sep 1;84(5):1361–92.

Specificity and sensitivity of immunocytochemistry for detecting P-glycoprotein in haematological malignancies. Gala JL, et al. **J Clin Pathol** 1994 Jul;47(7):619–24

LYMPHOMA, AIDS-RELATED

Pleural involvement as a manifestation of AIDS-associated lymphoma [letter] Alonso-Villaverde C, et al. **AJR Am J Roentgenol** 1994 Oct;163(4):993–4

Bilateral, intraconal non-Hodgkin's lymphoma in a patient with acquired immunodeficiency syndrome [letter] Logani S, et al. **Am J Ophthalmol** 1994 Sep 15;118(3):401–2

Long survival in patients with acquired immune deficiency syndrome-related primary central nervous system lymphoma [letter] Tirrelli U, et al. **Cancer** 1994 Oct 1; 74(7):1990–1

LYMPHOMA, B-CELL

Paraffin-resistant antigens detectable by antibodies L26 and polyclonal CD3 predict the B- or T-cell lineage of 95% of diffuse aggressive non-Hodgkin's lymphomas. Chadburn A, et al. **Am J Clin Pathol** 1994 Sep;102(3):284–91

Diagnosis of lymphomas by the polymerase chain reaction [editorial; comment] Chan WC, et al. **Am J Clin Pathol** 1994 Sep;102(3):273–4. Comment on: Am J Clin Pathol 1994 Sep;102(3):299–305.

Determination of B-cell clonality in paraffin-embedded endoscopic biopsy specimens of abnormal lymphocytic infiltrates and gastrointestinal lymphoma by polymerase chain reaction [see comments] Sukpanichnant S, et al. **Am J Clin Pathol** 1994 Sep;102(3):299–305. Comment in: Am J Clin Pathol 1994 Sep;102(3):273–4.

Mucosal-associated lymphoid tissue lymphoma of the conjunctiva. Hardman-Lea S, et al. **Arch Ophthalmol** 1994 Sep;112(9):1207–12

Effects of haemopoietic growth factors for aplastic anaemia [letter] Foot AB, et al. **Lancet** 1994 Sep 10;344(8924):757

Case records of the Massachusetts General Hospital. Weekly clinicopathological exercises. Case 36-1994. A 49-year-old man with hypopituitarism, multifocal neurologic defects, and an intracranial mass [clinical conference] **N Engl J Med** 1994 Sep 29;331(13):861–8

Reversible lymphoma in the setting of azathioprine therapy for Crohn's disease [letter] Larvol L, et al. **N Engl J Med** 1994 Sep 29;331(13):883–4

LYMPHOMA, HIGH-GRADE

Lymphoma of the uterus: findings on MR imaging [letter] Lien HH, et al. **AJR Am J Roentgenol** 1994 Oct;163(4):996

LYMPHOMA, LARGE-CELL

Case records of the Massachusetts General Hospital. Weekly clinicopathological exercises. Case 36-1994. A 49-year-old man with hypopituitarism, multifocal neurologic defects, and an intracranial mass [clinical conference] **N Engl J Med** 1994 Sep 29;331(13):861–8

LYMPHOMA, LYMPHOBLASTIC

Donor leukocyte infusion as therapy of life-threatening adenoviral infections after T-cell-depleted bone marrow transplantation [letter] Hromas R, et al. **Blood** 1994 Sep 1;84(5):1689–90

Angioimmunoblastic lymphadenopathy with dysproteinemia and dermal T-cell lymphoma. Yu RC, et al. **Cancer** 1994 Sep 15;74(6):1801–7

LYMPHOMA, NON-HODGKIN'S

Immunohistochemical analysis of Mcl-1 and Bcl-2 proteins in normal and neoplastic lymph nodes. Krajewski S, et al. **Am J Pathol** 1994 Sep;145(3):515–25

Questions about the role of granulocyte-macrophage colony-stimulating factor as adjunct to non-Hodgkin's lymphoma chemotherapy [letter] Schuler US, et al. **Blood** 1994 Sep 1;84(5):1691–2

Interleukin-1 alpha administered after autologous transplantation: a phase I/II clinical trial. Weisdorf D, et al. **Blood** 1994 Sep 15;84(6):2044–9

Distribution of childhood leukaemias and non-Hodgkin's lymphomas near nuclear installations in England and Wales. Bithell JF, et al. **BMJ** 1994 Aug 20-27; 309(6953):501–5

Non-Hodgkin's lymphoma presenting as polyarthritis [letter] Thomson GT. **Br J Rheumatol** 1994 Sep;33(9):890

Detection of soluble interleukin-2 receptor and interleukin-10 in the serum of patients with aggressive non-Hodgkin's lymphoma. Identification of a subset at high risk of treatment failure. Stasi R, et al. **Cancer** 1994 Sep 15;74(6):1792–800

Dose escalation of biweekly cyclophosphamide, doxorubicin, vincristine, and prednisolone using recombinant human granulocyte colony stimulating factor in non-Hodgkin's lymphoma. Tanosaki R, et al. **Cancer** 1994 Oct 1; 74(7):1939–44

Long survival in patients with acquired immune deficiency syndrome-related primary central nervous system lymphoma [letter] Tirrelli U, et al. **Cancer** 1994 Oct 1; 74(7):1990–1

LYMPHOMA, T-CELL

Paraffin-resistant antigens detectable by antibodies L26 and polyclonal CD3 predict the B- or T-cell lineage of 95% of diffuse aggressive non-Hodgkin's lymphomas. Chadburn A, et al. **Am J Clin Pathol** 1994 Sep;102(3):284–91

Gamma/delta T-cell posttransplantation lymphoproliferative disorder primarily in the spleen. Ross CW, et al. **Am J Clin Pathol** 1994 Sep;102(3):310–5

Lack of correlation between expression of Epstein-Barr virus (EBV) latent membrane protein and bcl-2 oncoprotein in vivo. Tao Q, et al. **J Clin Pathol** 1994 Jul;47(7):589–91

LYMPHOMA, T-CELL, CUTANEOUS

Systemic therapy of cutaneous T-cell lymphomas (mycosis fungoides and the Sézary syndrome). Bunn PA Jr, et al. **Ann Intern Med** 1994 Oct 15;121(8):592–602 (109 ref.)

Angioimmunoblastic lymphadenopathy with dysproteinemia and dermal T-cell lymphoma. Yu RC, et al. **Cancer** 1994 Sep 15;74(6):1801–7

Remission of cutaneous T-cell lymphoma with combined calcitriol and acitretin [letter] French LE, et al. **Lancet** 1994 Sep 3;344(8923):686–7

LYMPHOPENIA

Absence of evidence of retrovirus infection in intravenous drug users with idiopathic CD4+ lymphocytopenia [letter] Heredia A, et al. **J Infect Dis** 1994 Sep;170(3):748–9

LYMPHOPROLIFERATIVE DISORDERS

CD30 antigen expression in florid immunoblastic proliferations. A clinicopathologic study of 14 cases. Segal GH, et al. **Am J Clin Pathol** 1994 Sep;102(3):292–8

Late complications after cardiac transplantation. Madden BP. **Br Heart J** 1994 Jul;72(1):89–91

LYSINE

Variable expression of familial dysbetalipoproteinemia in apolipoprotein E*2 (Lys146-->Gln) Allele carriers. de Knijff P, et al. **J Clin Invest** 1994 Sep;94(3):1252–62

MACACA MULATTA

Low CSF 5-HIAA concentrations and severe aggression and impaired impulse control in nonhuman primates. Mehlman PT, et al. **Am J Psychiatry** 1994 Oct;151(10):1485–91

FOS expression in the gonadotropin-releasing hormone (GnRH) neuron does not increase during the ovarian steroid-induced GnRH surge in the rhesus monkey. Witkin JW, et al. **Endocrinology** 1994 Sep;135(3):956–61

MACROPHAGE ACTIVATION

Activation of human monocytes by the pineal hormone melatonin. Morrey KM, et al. **J Immunol** 1994 Sep 15; 153(6):2671–80

Characterization and purification of a macrophage-triggering factor produced in Mycoplasma arginini-infected L5178Y cell cultures. Yang G, et al. **J Immunol** 1994 Sep 15; 153(6):2579–91

MACROPHAGE-1 ANTIGEN

Cooperation between Fc gamma receptor II and complement receptor type 3 during activation of platelet-activating factor release by cytokine-primed human eosinophils. van der Bruggen T, et al. **J Immunol** 1994 Sep 15; 153(6):2729–35

MACROPHAGES

Sequential expression of cellular fibronectin by platelets, macrophages, and mesangial cells in proliferative glomerulonephritis. Barnes JL, et al. **Am J Pathol** 1994 Sep;145(3):585–97

Human serum amyloid A genes are expressed in monocyte/macrophage cell lines. Urieli-Shoval S, et al. **Am J Pathol** 1994 Sep;145(3):650–60

Tumor necrosis factor-alpha (TNF-alpha) potently enhances in vitro macrophage production from primitive murine hematopoietic progenitor cells in combination with stem cell factor and interleukin-7: novel stimulatory role of p55 TNF receptors. Fahlman C, et al. **Blood** 1994 Sep 1; 84(5):1528–33

Mice lacking granulocyte colony-stimulating factor have chronic neutropenia, granulocyte and macrophage progenitor cell deficiency, and impaired neutrophil mobilization. Lieschke GJ, et al. **Blood** 1994 Sep 15; 84(6):1737–46

Secretion of platelet-activating factor acetylhydrolase by human decidual macrophages. Narahara H, et al. **J Clin Endocrinol Metab** 1993 Nov;77(5):1258–62

Epithelial neutrophil activating peptide-78: a novel chemotactic cytokine for neutrophils in arthritis. Koch AE, et al. **J Clin Invest** 1994 Sep;94(3):1012–8

Functional profile of tissue-infiltrating and circulating CD68+ cells in giant cell arteritis. Evidence for two components of the disease. Wagner AD, et al. **J Clin Invest** 1994 Sep;94(3):1134–40

Upregulation of ICAM-1 by Plasmodium falciparum: in vitro and in vivo studies. Graninger W, et al. **J Clin Pathol** 1994 Jul;47(7):653–6

Endotoxin-induced early gene expression in C3H/HeJ (Lpsd) macrophages. Manthey CL, et al. **J Immunol** 1994 Sep 15;153(6):2653–63

Acquisition of iron bound to low molecular weight chelates by human monocyte-derived macrophages. Olakanmi O, et al. **J Immunol** 1994 Sep 15;153(6):2691–703

Intracellular trafficking in Mycobacterium tuberculosis and Mycobacterium avium-infected macrophages. Xu S, et al. **J Immunol** 1994 Sep 15;153(6):2568–78

Nitric oxide synthase and antimicrobial armature of human macrophages [letter] Eizirik DL. **J Infect Dis** 1994 Sep; 170(3):744–6

MACROPHAGES, ALVEOLAR

Monitoring of alveolar macrophage production of tumor necrosis factor-alpha and interleukin-6 in lung transplant recipients. Marseille and Montreal Lung Transplantation Group. Magnan A, et al. **Am J Respir Crit Care Med** 1994 Sep;150(3):684–9

Increased release of ferritin and iron by iron-loaded alveolar macrophages in cigarette smokers. Wesselius LJ, et al. **Am J Respir Crit Care Med** 1994 Sep;150(3):690–5

Potential indirect anti-inflammatory effects of IL-4. Stimulation of human monocytes, macrophages, and endothelial cells by IL-4 increases aminopeptidase-N activity (CD13; EC 3.4.11.2). van Hal PT, et al. **J Immunol** 1994 Sep 15;153(6):2718–28

MACROPHAGES, PERITONEAL

Interleukin 1 is released by murine macrophages during apoptosis induced by Shigella flexneri. Zychlinsky A, et al. **J Clin Invest** 1994 Sep;94(3):1328–32

MACULA LUTEA

Treatment of hypotonous maculopathy after trabeculectomy with mitomycin C. Nuyts RM, et al. **Am J Ophthalmol** 1994 Sep 15;118(3):322–31

MACULAR DEGENERATION

Antioxidants and eye disease. Christen WG Jr. **Am J Med** 1994 Sep 26;97(3A):14S–17S; discussion 22S–28S (31 ref.)

A case of nonpenetrance in Best's disease [letter] Weber BH, et al. **Am J Ophthalmol** 1994 Sep 15;118(3):398–9

MADUROMYCOSIS

Cavitary lung lesions in an immunosuppressed child. Winer-Muram HT, et al. **Chest** 1994 Sep;106(3):937–8

MAGNESIUM

Clinical relevance and management of the major electrolyte abnormalities in congestive heart failure: hyponatremia, hypokalemia, and hypomagnesemia. Leier CV, et al. **Am Heart J** 1994 Sep;128(3):564–74 (95 ref.)

Metabolic abnormality induced by streptomycin. Fuchs S, et al. **BMJ** 1994 Aug 20-27;309(6953):512

MAGNETIC RESONANCE IMAGING

Diagnosis of compressive and entrapment neuropathies of the upper extremity: value of MR imaging. Beltran J, et al. **AJR Am J Roentgenol** 1994 Sep;163(3):525–31 (22 ref.)

MR imaging of the breast in patients with silicone breast implants: normal postoperative variants and diagnostic pitfalls. Berg WA, et al. **AJR Am J Roentgenol** 1994 Sep; 163(3):575–8

MR imaging of Ebstein's anomaly of the tricuspid valve. Choi YH, et al. **AJR Am J Roentgenol** 1994 Sep;163(3):539–43

Intracranial MR angiography: comparison of single-volume three-dimensional time-of-flight and multiple overlapping thin slab acquisition techniques. Davis WL, et al. **AJR Am J Roentgenol** 1994 Oct;163(4):915–20

The uterine cervix on in vitro and in vivo MR images: a

study of zonal anatomy and vascularity using an enveloping cervical coil. deSouza NM, et al. **AJR Am J Roentgenol** 1994 Sep;163(3):607-12

Sequential three-dimensional time-of-flight MR angiography of the carotid arteries: value of variable excitation and postprocessing in reducing venetian blind artifact. Ding X, et al. **AJR Am J Roentgenol** 1994 Sep;163(3):683-8

Fat-suppressed spoiled GRASS imaging of knee hyaline cartilage: technique optimization and comparison with conventional MR imaging. Disler DG, et al. **AJR Am J Roentgenol** 1994 Oct;163(4):887-92

Diagnosis of bronchial carcinoid tumor by ultrafast contrast-enhanced MR imaging. Douek PC, et al. **AJR Am J Roentgenol** 1994 Sep;163(3):563-4

High-resolution, dynamic pituitary MR imaging: standard of care or academic pastime? [comment] Elster AD. **AJR Am J Roentgenol** 1994 Sep;163(3):680-2. Comment on: AJR Am J Roentgenol 1994 Sep;163(3):671-9.

Dynamic MR of the cervical spine: low-cost technique for rapid-scanning MR facilities [letter] Emberton P, et al. **AJR Am J Roentgenol** 1994 Oct;163(4):998

Hypertrophic Charcot-Marie-Tooth disease: MR imaging findings [letter] Friedman DP, et al. **AJR Am J Roentgenol** 1994 Sep;163(3):749-50

Cervical epidural spinal infection: MR imaging characteristics. Friedmand DP, et al. **AJR Am J Roentgenol** 1994 Sep;163(3):699-704

Detection of hepatocellular carcinoma with dynamic MR imaging during intraarterial infusion of gadopentetate dimeglumine. Fujita T, et al. **AJR Am J Roentgenol** 1994 Oct;163(4):865-6

Detection and staging of chondromalacia patellae: relative efficacies of conventional MR imaging, MR arthrography, and CT arthrography. Gagliardi JA, et al. **AJR Am J Roentgenol** 1994 Sep;163(3):629-36

Diagnosis of choledocholithiasis: value of MR cholangiography. Guibaud L, et al. **AJR Am J Roentgenol** 1994 Oct;163(4):847-50

Is it safe to study patients with bullets, pellets, and other metallic shrapnel with MR imaging? Hansen ME. **AJR Am J Roentgenol** 1994 Sep;163(3):739

MR imaging of the uterus: findings from high-resolution multisection dynamic imaging with a surface coil. Ito K, et al. **AJR Am J Roentgenol** 1994 Oct;163(4):873-9

MR arthrography of the shoulder with gadopentetate dimeglumine: influence of concentration, iodinated contrast material, and time on signal intensity. Kopka L, et al. **AJR Am J Roentgenol** 1994 Sep;163(3):621-3

Detection of pituitary microadenomas: comparison of dynamic keyhole fast spin-echo, unenhanced, and conventional contrast-enhanced MR imaging [see comments] Kucharczyk W, et al. **AJR Am J Roentgenol** 1994 Sep;163(3):671-9. Comment in: AJR Am J Roentgenol 1994 Sep;163(3):680-2.

Is CT or MR imaging recommended for staging primary colorectal tumors? Miketic LM. **AJR Am J Roentgenol** 1994 Sep;163(3):741-2

Occlusion of the posterior humeral circumflex artery: detection with MR angiography in healthy volunteers and in a patient with quadrilateral space syndrome. Mochizuki T, et al. **AJR Am J Roentgenol** 1994 Sep;163(3):625-7

White matter foci in asymptomatic patients [letter] Prager JM. **AJR Am J Roentgenol** 1994 Sep;163(3):750

Breath-hold MR cine angiography of coronary arteries in healthy volunteers: value of multiangle oblique imaging planes. Sakuma H, et al. **AJR Am J Roentgenol** 1994 Sep; 163(3):533-7

MR imaging of diseases of the limbic system. Tien RD, et al. **AJR Am J Roentgenol** 1994 Sep;163(3):657-65 (73 ref.)

Identification of viable myocardium in patients with chronic coronary artery disease and left ventricular dysfunction: role of magnetic resonance imaging. Fedele F, et al. **Am Heart J** 1994 Sep;128(3):484-9

Evaluation of cardiac function with magnetic resonance imaging. Pattynama PM, et al. **Am Heart J** 1994 Sep; 128(3):595-607 (87 ref.)

Relationship of intraabdominal fat as measured by magnetic resonance imaging to postprandial lipemia in middle-aged subjects. Ryu JE, et al. **Am J Clin Nutr** 1994 Oct; 60(4):586-91

Comparison of standardized echography with magnetic resonance imaging to measure extraocular muscle size. Demer JL, et al. **Am J Ophthalmol** 1994 Sep 15; 118(3):351-61

Magnetic resonance imaging measurement of posterior fossa structures in schizophrenia. Aylward EH, et al. **Am J Psychiatry** 1994 Oct;151(10):1448-52

Magnetic resonance imaging in adults presenting with severe acute infectious cellulitis. Saiag P, et al. **Arch Dermatol** 1994 Sep;130(9):1150-8

Case report: prolonged contrast enhancement of the inner ear on magnetic resonance imaging in Ramsay Hunt syndrome. Downie AC, et al. **Br J Radiol** 1994 Aug; 67(800):819-21

Technical note: a simple method for skin/lesion localization using magnetic resonance imaging. English PT, et al. **Br J Radiol** 1994 Aug;67(800):813-5

Magnetic resonance imaging of the spine [editorial] Butt WP. **Br J Rheumatol** 1994 Sep;33(9):793-6

Alberta's private MRI clinics one sign of move away from cash-free medical care. Brooks J. **Can Med Assoc J** 1994 Sep 1;151(5):647-8

Province's former health minister brings private-sector MRI to BC. Moran T. **Can Med Assoc J** 1994 Sep 1;151(5):645-6

Identification of myocardial reperfusion with echo planar magnetic resonance imaging. Discrimination between occlusive and reperfused infarctions. Saeed M, et al. **Circulation** 1994 Sep;90(3):1492-501

Right ventricular outflow tract ventricular tachycardia: detection of previously unrecognized anatomic abnormalities using cine magnetic resonance imaging. Carlson MD, et al. **J Am Coll Cardiol** 1994 Sep;24(3):720-7

Vertebral bone-marrow changes in degenerative lumbar disc disease. An MRI study of 74 patients with low back pain. Toyone T, et al. **J Bone Joint Surg Br** 1994 Sep; 76(5):757-64

Measurement of internal carotid artery stenosis from source MR angiograms. Anderson CM, et al. **Radiology** 1994 Oct; 193(1):219-26

MR angiography in neurologic disease. Atlas SW. **Radiology** 1994 Oct;193(1):1-16 (99 ref.)

Coronary artery disease: findings with GRE MR imaging and Tc-99m-methoxyisobutyl-isonitrile SPECT during simultaneous dobutamine stress. Baer FM, et al. **Radiology** 1994 Oct;193(1):203-9

Use of magnetization transfer for improved contrast on gradient-echo MR images of the cervical spine. Finelli DA, et al. **Radiology** 1994 Oct;193(1):165-71

"Crisscross" MR imaging: improved resolution by averaging signals with swapped phase-encoding axes. Hamilton CA, et al. **Radiology** 1994 Oct;193(1):276-9

Adrenal adenomas: characteristic hyperintense rim sign on fat-saturated spin-echo MR images. Ichikawa T, et al. **Radiology** 1994 Oct;193(1):247-50

Bladder tumor staging: comparison of contrast-enhanced CT, T1- and T2-weighted MR imaging, dynamic gadolinium-enhanced imaging, and late gadolinium-enhanced imaging. Kim B, et al. **Radiology** 1994 Oct;193(1):239-45

Intracranial vascular stenosis and occlusion: diagnostic accuracy of three-dimensional, Fourier transform, time-of-flight MR angiography. Korogi Y, et al. **Radiology** 1994 Oct;193(1):187-93

Intracranial aneurysms: diagnostic accuracy of three-dimensional, Fourier transform, time-of-flight MR angiography. Korogi Y, et al. **Radiology** 1994 Oct; 193(1):181-6

Hepatic hemangiomas and malignant tumors: improved differentiation with heavily T2-weighted conventional spin-echo MR imaging. McFarland EG, et al. **Radiology** 1994 Oct;193(1):43-7

Hepatic metastases and cavernous hemangiomas: distinction with standard- and triple-dose gadoteridol-enhanced MR imaging. Mitchell DG, et al. **Radiology** 1994 Oct; 193(1):49-57

Focal hepatic lesions: the continuing search for the optimal MR imaging pulse sequence(s) [editorial; comment] Mitchell DG. **Radiology** 1994 Oct;193(1):17-8. Comment on: Radiology 1994 Oct;192(1):37-42.

MR imaging-guided localization and biopsy of breast lesions: initial experience. Orel SG, et al. **Radiology** 1994 Oct; 193(1):97-102

Os acromiale associated with rotator cuff impingement: MR imaging of the shoulder. Park JG, et al. **Radiology** 1994 Oct;193(1):255-7

Initial clinical experience in MR imaging of the brain with a fast fluid-attenuated inversion-recovery pulse sequence. Rydberg JN, et al. **Radiology** 1994 Oct;193(1):173-80

Venoatrial pathways after the Mustard operation for transposition of the great arteries: anatomic and functional MR imaging. Sampson C, et al. **Radiology** 1994 Oct; 193(1):211-7

Fast MR imaging of the liver: quantitative comparison of techniques [see comments] Siewert B, et al. **Radiology** 1994 Oct;193(1):37-42. Comment in: Radiology 1994 Oct;192(1):17-8.

Differential diagnosis of focal liver lesions: role of spin-echo and contrast-enhanced dynamic MR imaging. Yamashita Y, et al. **Radiology** 1994 Oct;193(1):59-65

MALARIA

Immune complexes and nephropathies associated with Plasmodium inui infection in the rhesus monkey. Nimri LF, et al. **Am J Trop Med Hyg** 1994 Aug;51(2):183-9

The Dielmo project: a longitudinal study of natural malaria infection and the mechanisms of protective immunity in a community living in a holoendemic area of Senegal. Trape JF, et al. **Am J Trop Med Hyg** 1994 Aug; 51(2):123-37

Travellers' malaria risks [letter] Bailey D, et al. **BMJ** 1994 Jul 30;309(6950):343

MALARIA, FALCIPARUM

Clinical efficacy and pharmacokinetics of micronized halofantrine for the treatment of acute uncomplicated falciparum malaria in nonimmune patients. Bouchaud O, et al. **Am J Trop Med Hyg** 1994 Aug;51(2):204-13

Selection of different strains of Plasmodium falciparum for testing blood-stage vaccines in Aotus nancymai monkeys. Collins WE, et al. **Am J Trop Med Hyg** 1994 Aug; 51(2):224-32

Risk factors for anemia in young children in rural Malawi. Reed SC, et al. **Am J Trop Med Hyg** 1994 Aug;51(2):170-4

The Dielmo project: a longitudinal study of natural malaria infection and the mechanisms of protective immunity in a community living in a holoendemic area of Senegal. Trape JF, et al. **Am J Trop Med Hyg** 1994 Aug; 51(2):123-37

MALARIA VACCINES

Selection of different strains of Plasmodium falciparum for testing blood-stage vaccines in Aotus nancymai monkeys. Collins WE, et al. **Am J Trop Med Hyg** 1994 Aug; 51(2):224-32

MALPRACTICE

Medicolegal analysis of bile duct injury during open cholecystectomy and abdominal surgery. Kern KA. **Am J Surg** 1994 Sep;168(3):217-22

Neonatal resuscitation and anesthesiologist liability [letter] Heyman HJ. **Anesthesiology** 1994 Sep;81(3):783

Estimating the cost of compensating victims of medical negligence. Fenn P, et al. **BMJ** 1994 Aug 6; 309(6951):389-91

No-fault compensation in France [news] Nau JY. **Lancet** 1994 Sep 3;344(8923):676

Science in the courtroom [letter] Frank GI. **N Engl J Med** 1994 Oct 20;331(16):1099

Tort reform, but what? A doctor and a lawyer face off on medical malpractice [interview by Amber Stenger] Annis ER, et al. **Postgrad Med** 1994 Sep 15;96(4):45-8, 50-1

MAMMAE

Evidence that growth hormone stimulates milk synthesis by direct action on the mammary gland and that prolactin exerts effects on milk secretion by maintenance of mammary deoxyribonucleic acid content and tight junction status. Flint DJ, et al. **Endocrinology** 1994 Sep; 135(3):1119-24

Individual and combined effects of relaxin, estrogen, and progesterone in ovariectomized gilts. II. Effects on mammary development. Winn RJ, et al. **Endocrinology** 1994 Sep;135(3):1250-5

MAMMAPLASTY

Sclerodermalike esophageal disease in children of mothers with silicone breast implants [letter] Bartel DR. **JAMA** 1994 Sep 14;272(10):767; discussion 769-70

Sclerodermalike esophageal disease in children of mothers with silicone breast implants [letter] Brody GS. **JAMA** 1994 Sep 14;272(10):770

Sclerodermalike esophageal disease in children of mothers with silicone breast implants [letter] Cook RR. **JAMA** 1994 Sep 14;272(10):767-8; discussion 769-70

Sclerodermalike esophageal disease in children of mothers with silicone breast implants [letter] Epstein WA. **JAMA** 1994 Sep 14;272(10):768; discussion 769-70

Sclerodermalike esophageal disease in children of mothers with silicone breast implants [letter] Levine MD. **JAMA** 1994 Sep 14;272(10):769; discussion 769-70

Sclerodermalike esophageal disease in children of mothers with silicone breast implants [letter] Liau M, et al. **JAMA** 1994 Sep 14;272(10):769; discussion 769-70

Sclerodermalike esophageal disease in children of mothers with silicone breast implants [letter] Placik OJ. **JAMA** 1994 Sep 14;272(10):768-9; discussion 769-70

MAMMARY ARTERIES

Inadvertent transection of anomalously arising left anterior descending artery during tetralogy of Fallot repair: bypass grafting with left internal mammary artery [letter] Bhutani AK, et al. **J Thorac Cardiovasc Surg** 1994 Sep;108(3):589-90

MAMMOGRAPHY

Quality assurance audits of community screening mammography practices: availability of active follow-up for data collection and outcome assessment. Brown ML, et al. **AJR Am J Roentgenol** 1994 Oct;163(4):825-9

Previous surgery as a contributory cause of abnormalities overlooked on mammograms [letter] Caroline DF, et al. **AJR Am J Roentgenol** 1994 Oct;163(4):994

Computerized tracking of mammography patients: value of a radiology information system integrated with a personal-computer data base. Frank MS, et al. **AJR Am J Roentgenol** 1994 Sep;163(3):705-8

Mammography after treatment for breast cancer [letter] Grunfeld E, et al. **BMJ** 1994 Sep 10;309(6955):665-6

Mammography guidelines [letter] Osuch J. **CA Cancer J Clin** 1994 Sep-Oct;44(5):319

Screening mammography and older Hispanic women. Current status and issues. Fox SA, et al. **Cancer** 1994 Oct 1;74(7 Suppl):2028-33

Breast cancer control program for the socioeconomically disadvantaged. Screening mammography for the poor. Zavertnik JJ, et al. **Cancer** 1994 Oct 1;74(7 Suppl):2042-5

From the Centers for Disease Control and Prevention. Quality standards compliance for mammography facilities. **JAMA** 1994 Sep 14;272(10):763

Mammography, needle biopsy, and tumor spread. Stockdale

FE. **JAMA** 1994 Sep 21;272(11):895-6
Normalized average glandular dose in molybdenum target-rhodium filter and rhodium target-rhodium filter mammography. Wu X, et al. **Radiology** 1994 Oct; 193(1):83-9

MANAGED CARE PROGRAMS

Confronting the realities of a radiologist's life: a primer on survival in the managed health care market. Bramson RT, et al. **AJR Am J Roentgenol** 1994 Oct;163(4):783-7
Remembering the rurals. Making managed cooperation work in Washington state. Miskimon R. **Hosp Health Netw** 1994 Sep 5;68(17):54, 56, 58
Joining the race. State medical societies try to beat managed care integrators to the punch. Montague J. **Hosp Health Netw** 1994 Sep 5;68(17):50, 52
Achieving quality in managed care. Fromer LM. **Hosp Pract (Off Ed)** 1994 Sep 15;29(9):55-6
Managed care. An opportunity for home care agencies. Dee-Kelly PA, et al. **Nurs Clin North Am** 1994 Sep; 29(3):471-81
Can a managed care market work? It's time for physicians to 'get real'. Berenson RA. **Postgrad Med** 1994 Sep 15; 96(4):55-7

MANDIBLE

Distraction osteogenesis for reconstruction of mandibular symphyseal defects. Annino DJ Jr, et al. **Arch Otolaryngol Head Neck Surg** 1994 Sep;120(9):911-6

MANDIBULAR CONDYLE

Pseudocyst of the mandibular condyle in a child. al-Qattan MM, et al. **J Oral Maxillofac Surg** 1994 Oct;52(10):1072

MANDIBULAR DISEASES

Prospective evaluation of lesions of the mandible and maxilla: findings on multiplanar and three-dimensional CT. Fagelman D, et al. **AJR Am J Roentgenol** 1994 Sep; 163(3):693-8
Pseudocyst of the mandibular condyle in a child. al-Qattan MM, et al. **J Oral Maxillofac Surg** 1994 Oct;52(10):1072

MANDIBULAR FRACTURES

Treatment of mandibular angle fractures using two noncompression miniplates. Ellis E 3rd, et al. **J Oral Maxillofac Surg** 1994 Oct;52(10):1032-6; discussion 1036-7

MANDIBULAR NERVE

Microanatomic analysis of the medial antebrachial nerve as a potential donor nerve in maxillofacial grafting. McCormick SU, et al. **J Oral Maxillofac Surg** 1994 Oct; 52(10):1022-5; discussion 1026-7

MANIC DISORDER

Efficacy of divalproex vs lithium and placebo in mania [letter] Kravitz HM, et al. **JAMA** 1994 Oct 5;272(13):1005-6

MAPLE SYRUP URINE DISEASE

A dermatitis secondary to amino-acid deficiency in treated maple syrup urine disease [letter] Koch SE, et al. **Arch Pediatr Adolesc Med** 1994 Sep;148(9):993-4

MARFAN SYNDROME

Effect of beta-adrenergic blockade on aortic root rate of dilation in the Marfan syndrome. Salim MA, et al. **Am J Cardiol** 1994 Sep 15;74(6):629-33

MARKETING OF HEALTH SERVICES

Deception in advertising and marketing: ethical applications in rehabilitation. Banja JD. **Arch Phys Med Rehabil** 1994 Sep;75(9):1015-8

MASKS

CPAP therapy via oronasal mask for obstructive sleep apnea. Sanders MH, et al. **Chest** 1994 Sep;106(3):774-9

MASS CHEST X-RAY

Lung cancer screening [letter] Parkin DM, et al. **Chest** 1994 Sep;106(3):977

MASS MEDIA

Running an emergency helpline. The media may exploit doctors [letter] Walker A, et al. **BMJ** 1994 Sep 10; 309(6955):669
Medicine and the media. Burns RB. **Hosp Pract (Off Ed)** 1994 Sep 15;29(9):91-2
Keep it short and simple. How to master the "sound bite" and other tips for crafting effective media messages about nutrition [interview by Nancy I. Hahn] Nowlin B. **J Am Diet Assoc** 1994 Sep;94(9):971-3
US sticks head in the sand on AIDS prevention [news] Cotton P. **JAMA** 1994 Sep 14;272(10):756-7
Preventing epidemic suicide in young people. Ashton JR. **Lancet** 1994 Sep 17;344(8925):768

MASS SCREENING

Quality assurance audits of community screening mammography practices: availability of active follow-up for data collection and outcome assessment. Brown ML, et al. **AJR Am J Roentgenol** 1994 Oct;163(4):825-9
Early detection of lung cancer by chest radiography. Gurney JW. **AJR Am J Roentgenol** 1994 Sep;163(3):741
Use of a more physiologic oral glucose solution during screening for gestational diabetes mellitus. Schwartz JG, et al. **Am J Obstet Gynecol** 1994 Sep;171(3):685-91
The importance of physician communication on breast cancer screening of older women. Fox SA, et al. **Arch Intern Med** 1994 Sep 26;154(18):2058-68
Screening for colorectal cancer. Austoker J. **BMJ** 1994 Aug 6;309(6951):382-6
Screening for ovarian, prostatic, and testicular cancers. Austoker J. **BMJ** 1994 Jul 30;309(6950):315-20 (46 ref.)
Cancer prevention in primary care. Screening for cervical cancer. Austoker J. **BMJ** 1994 Jul 23;309(6949):241-8 (22 ref.)
Screening for breast cancer. Screen women over 65 [letter] Sutton GC, et al. **BMJ** 1994 Sep 10;309(6955):664
The extent of breast cancer screening in older women. Costanza ME. **Cancer** 1994 Oct 1;74(7 Suppl):2046-50 (35 ref.)
Issues in breast cancer screening in older women. Costanza ME. **Cancer** 1994 Oct 1;74(7 Suppl):2009-15 (20 ref.)
Screening mammography and older Hispanic women. Current status and issues. Fox SA, et al. **Cancer** 1994 Oct 1;74(7 Suppl):2028-33
Screening/early detection model for colorectal cancer. Why screen? Lieberman D. **Cancer** 1994 Oct 1;74(7 Suppl):2023-7 (24 ref.)
Prostate cancer screening. Appropriate choices? Investigators of the American Cancer Society National Prostate Cancer Detection Project. Littrup PJ. **Cancer** 1994 Oct 1;74(7 Suppl):2016-22 (32 ref.)
Breast cancer screening in older black women. Roberson NL. **Cancer** 1994 Oct 1;74(7 Suppl):2034-41
Strategies to overcome barriers to early detection of cancer among older adults. Rubenstein L. **Cancer** 1994 Oct 1;74(7 Suppl):2190-3
Breast cancer control program for the socioeconomically disadvantaged. Screening mammography for the poor. Zavertnik JJ, et al. **Cancer** 1994 Oct 1;74(7 Suppl):2042-5
Prostate cancer screening: a place for informed consent? [editorial] Glodé LM. **Hosp Pract (Off Ed)** 1994 Sep 15; 29(9):8, 11-2
Screening for prostate cancer. A decision analytic view [see comments] Krahn MD, et al. **JAMA** 1994 Sep 14; 272(10):773-80. Comment in: JAMA 1994 Sep 14;272(10):813-4.
The Routine Antenatal Diagnostic Imaging with Ultrasound Study: another perspective. DeVore GR. **Obstet Gynecol** 1994 Oct;84(4):622-6
Neonatal group B streptococcal sepsis during 2 years of a universal screening program. Gibbs RS, et al. **Obstet Gynecol** 1994 Oct;84(4):496-500
Epidemiologic predictors of hepatitis C virus infection in pregnant women. Leikin EL, et al. **Obstet Gynecol** 1994 Oct;84(4):529-34
Screening for gestational diabetes mellitus with a reflectance photometer: accuracy and precision of the single-operator model [letter] Lenke RR. **Obstet Gynecol** 1994 Oct; 84(4):640; discussion 640-1
Screening for gestational diabetes mellitus with a reflectance photometer: accuracy and precision of the single-operator model [letter] Massé J. **Obstet Gynecol** 1994 Oct; 84(4):639-40; discussion 640-1
Incidence of the prozone phenomenon in syphilis serology. el-Zaatari MM, et al. **Obstet Gynecol** 1994 Oct;84(4):609-12

MAST CELLS

Interleukin-4 inhibits the expression of Kit and tryptase during stem cell factor-dependent development of human mast cells from fetal liver cells. Nilsson G, et al. **Blood** 1994 Sep 1;84(5):1519-27
Bactericidal activity of mast cells. Barrett KE. **Gastroenterology** 1994 Sep;107(3):893-4
Ultrastructural immunogold localization of tumor necrosis factor-alpha to the cytoplasmic granules of rat peritoneal mast cells with rapid microwave fixation. Beil WJ, et al. **J Allergy Clin Immunol** 1994 Sep;94(3 Pt 1):531-6
Fibronectin receptor integrins are involved in mast cell activation. Ra C, et al. **J Allergy Clin Immunol** 1994 Sep; 94(3 Pt 2):625-8
Secretion of TNF from a rat mast cell line is a brefeldin A-sensitive and a calcium/protein kinase C-regulated process. Baumgartner RA, et al. **J Immunol** 1994 Sep 15; 153(6):2609-17
Lack of expression of the tryptase mouse mast cell protease 7 in mast cells of the C57BL/6J mouse. Ghildyal N, et al. **J Immunol** 1994 Sep 15;153(6):2624-30

MASTECTOMY

Previous surgery as a contributory cause of abnormalities overlooked on mammograms [letter] Caroline DF, et al. **AJR Am J Roentgenol** 1994 Oct;163(4):994

MASTECTOMY, SEGMENTAL

Margin status and local recurrence after breast-conserving surgery. Spivack B, et al. **Arch Surg** 1994 Sep;129(9):952-6; discussion 956-7
Dr. Roger Poisson: "I have learned my lesson the hard way". Lowry F. **Can Med Assoc J** 1994 Sep 15;151(6):835-7

MASTECTOMY, SIMPLE

Dr. Roger Poisson: "I have learned my lesson the hard way". Lowry F. **Can Med Assoc J** 1994 Sep 15;151(6):835-7

MASTOCYTOSIS

Rush Hymenoptera venom immunotherapy: successful treatment in a patient with systemic mast cell disease. Engler RJ, et al. **J Allergy Clin Immunol** 1994 Sep;94(3 Pt 1):556-9

MATERNAL AGE

Relation between maternal age and serum concentration of IgG antibody to type III group B streptococci. Anthony BF, et al. **J Infect Dis** 1994 Sep;170(3):717-20

MATERNAL-FETAL EXCHANGE

Comparative placental transport of oral hypoglycemic agents in humans: a model of human placental drug transfer. Elliott BD, et al. **Am J Obstet Gynecol** 1994 Sep; 171(3):653-60
Maternal insulin-like growth factor-I infusion alters feto-placental carbohydrate and protein metabolism in pregnant sheep. Liu L, et al. **Endocrinology** 1994 Sep; 135(3):895-900
Meconium analysis for improved identification of infants exposed to cocaine in utero. Ryan RM, et al. **J Pediatr** 1994 Sep;125(3):435-40

MATERNAL HEALTH SERVICES

The costs and financing of perinatal care in the United States. Long SH, et al. **Am J Public Health** 1994 Sep;84(9):1473-8

MAXILLARY ARTERY

Treatment of a high-flow arteriovenous malformation by direct puncture and coil embolization. Perrott DH, et al. **J Oral Maxillofac Surg** 1994 Oct;52(10):1083-6
Hemorrhage of the initial part of the internal maxillary artery treated by multiple ligations: report of four cases. Yin NT. **J Oral Maxillofac Surg** 1994 Oct;52(10):1066-71 (30 ref.)

MAXILLARY DISEASES

Prospective evaluation of lesions of the mandible and maxilla: findings on multiplanar and three-dimensional CT. Fagelman D, et al. **AJR Am J Roentgenol** 1994 Sep; 163(3):693-8

MAXILLARY SINUS

Inflammatory pseudotumor of the maxillary sinus: CT and MR findings in six cases. Som PM, et al. **AJR Am J Roentgenol** 1994 Sep;163(3):689-92
Hydatid cyst in the maxillofacial region. Shuker S. **J Oral Maxillofac Surg** 1994 Oct;52(10):1086-9

MAXILLARY SINUS NEOPLASMS

Case report: anaerobic meningitis caused by Peptostreptococcus magnus after head and neck surgery. Brown MA, et al. **Am J Med Sci** 1994 Sep;308(3):184-5

MAXILLARY SINUSITIS

Nosocomial sinusitis. Den of multiresistant thieves? [editorial; comment] Heffner JE. **Am J Respir Crit Care Med** 1994 Sep;150(3):608-9. Comment on: Am J Respir Crit Care Med 1994 Sep;150(3):776-83.
Risk factors and clinical relevance of nosocomial maxillary sinusitis in the critically ill [see comments] Rouby JJ, et al. **Am J Respir Crit Care Med** 1994 Sep;150(3):776-83. Comment in: Am J Respir Crit Care Med 1994 Sep;150(3):608-9.

MAXIMAL EXPIRATORY FLOW-VOLUME CURVES

Use of flow-volume curves in detecting secretions in ventilator-dependent patients. Jubran A, et al. **Am J Respir Crit Care Med** 1994 Sep;150(3):766-9

MEASLES VACCINE

Intent to immunize among pediatric and family medicine residents. Campbell JR, et al.

Arch Pediatr Adolesc Med 1994 Sep;148(9):926–9
Potential impact on vaccination coverage levels by administering vaccines simultaneously and reducing dropout rates. Dietz VJ, et al.
Arch Pediatr Adolesc Med 1994 Sep;148(9):943–9
Measles immunisation in children with allergy to egg. Aickin R, et al. BMJ 1994 Jul 23;309(6949):223–5

MECONIUM

Meconium analysis for improved identification of infants exposed to cocaine in utero. Ryan RM, et al. J Pediatr 1994 Sep;125(3):435–40

MECONIUM ASPIRATION

Intrauterine meconium aspiration in an extremely premature infant [letter] Seguin J, et al. Arch Pediatr Adolesc Med 1994 Sep;148(9):991

MEDIAN NERVE

Waveform analysis of compound nerve action potentials: a computer simulation. Okajima Y, et al.
Arch Phys Med Rehabil 1994 Sep;75(9):960–4
Palmar lipomas associated with compression of the median nerve. Babins DM, et al. J Bone Joint Surg Am 1994 Sep; 76(9):1360–2
Peripheral nerve compression [letter] Manes HR.
J Bone Joint Surg Am 1994 Sep;76(9):1434

MEDIASTINAL DISEASES

Lethargy, confusion, and a mediastinal abnormality in a 68-year-old woman. Hollingsworth HM, et al. Chest 1994 Sep;106(3):939–41

MEDIASTINAL NEOPLASMS

Airway obstruction by anterior mediastinal mass. Successful management by percutaneous aspiration. Flaherty S, et al. Chest 1994 Sep;106(3):947–8
Lymphangiomatosis of the mediastinum with chylothorax and chylopericardium: role of radiation treatment [letter] Dajee H, et al. J Thorac Cardiovasc Surg 1994 Sep; 108(3):594–5
Treatment of malignant tracheoesophageal fistula with an endotracheal silicone prosthesis in a patient with lymphoma [letter] Pac-Ferrer J, et al. J Thorac Cardiovasc Surg 1994 Sep;108(3):595–6

MEDIASTINITIS

Hodgkin's disease masquerading as sclerosing mediastinitis. Flannery MT, et al. South Med J 1994 Sep;87(9):921–3

MEDIASTINUM

Hodgkin's disease masquerading as sclerosing mediastinitis. Flannery MT, et al. South Med J 1994 Sep;87(9):921–3

MEDICAID

Access of Medicaid recipients to outpatient care [letter] Bessinger CD Jr. N Engl J Med 1994 Sep 29;331(13):877–8
Access of Medicaid recipients to outpatient care [letter] Derlet RW, et al. N Engl J Med 1994 Sep 29;331(13):877; discussion 878
Access of Medicaid recipients to outpatient care [letter] Pipas JE. N Engl J Med 1994 Sep 29;331(13):878
Access of Medicaid recipients to outpatient care [letter] Pollock SG. N Engl J Med 1994 Sep 29;331(13):878

MEDICAL AUDIT

Quality assurance audits of community screening mammography practices: availability of active follow-up for data collection and outcome assessment. Brown ML, et al. AJR Am J Roentgenol 1994 Oct;163(4):825–9
Auditing audits: use and development of the Oxfordshire Medical Audit Advisory Group rating system. Lawrence M, et al. BMJ 1994 Aug 20–27;309(6953):513–6
Quantitative audit of the content of histopathology reports [letter] Coghill SB. J Clin Pathol 1994 Jul;47(7):681
Method for assessment of laboratory turnaround times: comparison before, during, and after analysis. Smellie WS, et al. J Clin Pathol 1994 Jul;47(7):585–8
Hepatitis C experience at a community teaching hospital. Woodall DW, et al. J Fam Pract 1994 Sep;39(3):257–61

MEDICAL DIRECTORS

Strategic planning ... nationwide survey of 150 PHO executives [news] Hosp Health Netw 1994 Sep 5;68(17):19

MEDICAL HISTORY TAKING

Evaluating problem solving based on the use of history findings in a standardized-patient examination. Solomon DJ, et al. Acad Med 1994 Sep;69(9):754–7
Prospective evaluation of emergency department medical clearance. Henneman PL, et al. Ann Emerg Med 1994 Oct; 24(4):672–7
Pregnancy in the emergency department: risk factors and prevalence among all women. Stengel CL, et al.
Ann Emerg Med 1994 Oct;24(4):697–700

MEDICAL INDIGENCY

Breast cancer control program for the socioeconomically disadvantaged. Screening mammography for the poor. Zavertnik JJ, et al. Cancer 1994 Oct 1;74(7 Suppl):2042–5

MEDICAL RECORDS

Patient-carried card prompts vs computer-generated prompts to remind private practice physicians to perform health maintenance measures. Turner RC, et al.
Arch Intern Med 1994 Sep 12;154(17):1957–60
Drug users and sick notes [letter] Morrison CL, et al.
BMJ 1994 Jul 23;309(6949):271
BC Court of Appeal provides guidelines for disclosure of medical, psychiatric records. Capen K.
Can Med Assoc J 1994 Sep 15;151(6):847–8
Quantitative audit of the content of histopathology reports [letter] Coghill SB. J Clin Pathol 1994 Jul;47(7):681
Right of access to medical records [news] Brahams D.
Lancet 1994 Sep 10;344(8924):743

MEDICAL RECORDS SYSTEMS, COMPUTERIZED

Computerized tracking of mammography patients: value of a radiology information system integrated with a personal-computer data base. Frank MS, et al.
AJR Am J Roentgenol 1994 Sep;163(3):705–8
Patient-carried card prompts vs computer-generated prompts to remind private practice physicians to perform health maintenance measures. Turner RC, et al.
Arch Intern Med 1994 Sep 12;154(17):1957–60
Computerized patient records. Start preparing now. Gobis LJ. J Nurs Adm 1994 Sep;24(9):15–6, 60

MEDICAL STAFF, HOSPITAL

Exposure of emergency department personnel to tuberculosis: PPD testing during an epidemic in the community. Sokolove PE, et al. Ann Emerg Med 1994 Sep;24(3):418–21
Options for change in the NHS consultant contract. Clarke RW, et al. BMJ 1994 Aug 20–27;309(6953):528–30
Elderly patients and resuscitation. Advanced age is not a factor [letter] Thompson NP, et al. BMJ 1994 Aug 6; 309(6951):407
Elderly patients and resuscitation. Nurses' and doctors' views may differ [letter] Yip B, et al. BMJ 1994 Aug 6; 309(6951):408
Effects of music on cardiovascular reactivity among surgeons. Allen K, et al. JAMA 1994 Sep 21;272(11):882–4

MEDICALLY UNDERSERVED AREA

Access to care in medically underserved areas [letter] Mandell GH. JAMA 1994 Sep 14;272(10):767

MEDICALLY UNINSURED

Insurance status and ambulatory care for children [letter] Blattner S. N Engl J Med 1994 Sep 29;331(13):878–9

MEDICARE

Healthcare 'reform': deep cuts likely for Medicare providers. Gatty B. Geriatrics 1994 Sep;49(9):54–6
Should HMOs have access to GME funding? No [see comments] Dickler R. Hosp Health Netw 1994 Sep 5; 68(17):8. Comment in: Hosp Health Netw 1994 Sep 5;68(17):8.
Should HMOs have access to GME funding? Yes [comment] Schaller C. Hosp Health Netw 1994 Sep 5;68(17):8. Comment on: Hosp Health Netw 1994 Sep 5;68(17):8.
Tech-intensive DRGs: study finds bias toward underpayment. Taylor KS. Hosp Health Netw 1994 Sep 5;68(17):70
Medicare and payment for concurrent care [letter] Mickenberg ID. N Engl J Med 1994 Oct 13;331(15):1025–6
Medicare sends doctor 1-cent check! [editorial] Griffin GC.
Postgrad Med 1994 Sep 1;96(3):15–7

MEDICARE PART A

Hospital readmission rates for cohorts of Medicare beneficiaries in Boston and New Haven [see comments] Fisher ES, et al. N Engl J Med 1994 Oct 13;331(15):989–95 . Comment in: N Engl J Med 1994 Oct 13;331(15):1017–8.

MEDICATION ERRORS

Getting back to basics. Lilley LL, et al. Am J Nurs 1994 Sep;94(9):15–6
An ounce of prevention could eliminate most prescription-writing errors, MDs advised. Robinson A.
Can Med Assoc J 1994 Sep 1;151(5):659–61

MEDICINE

Medicine and the media. Burns RB. Hosp Pract (Off Ed) 1994 Sep 15;29(9):91–2
Cross-fertilization among fields: a seminal event in the progress of biomedical research. Berzofsky JA.
J Clin Invest 1994 Sep;94(3):911–8

MEDICINE IN ART

Dr. Henry Jacob Bigelow. Schatzki SC.
AJR Am J Roentgenol 1994 Sep;163(3):574

MEDROXYPROGESTERONE 17-ACETATE

Medroxyprogesterone acetate and ethanol-induced exacerbation of obstructive sleep apnea. Collop NA.
Chest 1994 Sep;106(3):792–9

MEDULLA OBLONGATA

The neurophysiologic mechanisms of tourniquet pain. The activity of neurons in the rostroventral medulla in the rat. Crews JC, et al. Anesthesiology 1994 Sep;81(3):730–6
In search of a medullary swallowing center [editorial; comment] King BF. Gastroenterology 1994 Sep; 107(3):883–5. Comment on: Gastroenterology 1994 Sep;107(3):728–37.

MEFENAMIC ACID

Patent ductus arteriosus in the newborn [letter] Merchant RH, et al. Arch Dis Child 1994 Jul;71(1 Spec No):F71

MEGACOLON, TOXIC

Etiology and management of toxic megacolon in patients with human immunodeficiency virus infection. Beaugerie L, et al. Gastroenterology 1994 Sep;107(3):858–63

MEGAKARYOCYTES

Appearance of a megakaryocyte growth-promoting activity, megapoietin, during acute thrombocytopenia in the rabbit. Kuter DJ, et al. Blood 1994 Sep 1;84(5):1464–72
Presence of messenger ribonucleic acid encoding osteocalcin, a marker of bone turnover, in bone marrow megakaryocytes and peripheral blood platelets. Thiede MA, et al. Endocrinology 1994 Sep;135(3):929–37

MEGLUMINE

Approval from the Food and Drug Administration for unapproved use of an approved drug or device [letter] Bates BF. AJR Am J Roentgenol 1994 Sep;163(3):748; discussion 748–9
Detection of hepatocellular carcinoma with dynamic MR imaging during intraarterial infusion of gadopentetate dimeglumine. Fujita T, et al. AJR Am J Roentgenol 1994 Oct;163(4):865–6
MR arthrography of the shoulder with gadopentetate dimeglumine: influence of concentration, iodinated contrast material, and time on signal intensity. Kopka L, et al.
AJR Am J Roentgenol 1994 Sep;163(3):621–3

MELANOMA

Extent of vascularization as a prognostic indicator in thin (< 0.76 mm) malignant melanomas. Graham CH, et al.
Am J Pathol 1994 Sep;145(3):510–4
Cutaneous malignant melanoma with diffuse intraocular metastases. Bowman CB, et al. Arch Ophthalmol 1994 Sep; 112(9):1213–6
Sustained high levels of circulating chaperoned interleukin-6 after active specific cancer immunotherapy. May LT, et al. Blood 1994 Sep 15;84(6):1887–95
Multiple primary melanoma: risk factors and prognostic implications. Burden AD, et al. BMJ 1994 Aug 6; 309(6951):375
Melanoma in Britain and British Columbia [letter] Wilson KS. BMJ 1994 Sep 10;309(6955):671
The depth-dependent radiation response of human melanoma cells exposed to 65 MeV protons. Courdi A, et al.
Br J Radiol 1994 Aug;67(800):800–4
The effect of misdiagnosis and delay in diagnosis on clinical outcome in melanomas of the foot. Bennett DR, et al.
J Am Coll Surg 1994 Sep;179(3):279–84
Melanoma-associated immunosuppression through B cell activation of suppressor T cells [retraction of Ninnemann JL. In: J Immunol 1978 May;120(5):1578–9] Ninnemann JL. J Immunol 1994 Oct 1;153(7):3360
Oligoclonality of tumor-infiltrating lymphocytes from human melanomas. Puisieux I, et al. J Immunol 1994 Sep 15; 153(6):2807–18

MELANOMA, EXPERIMENTAL

More questions than answers: antihistamines' link to cancer [news] Robinson A. Can Med Assoc J 1994 Sep 15; 151(6):797–801

MELATONIN

Pupil size regulation of threshold of light-induced melatonin suppression. Gaddy JR, et al. J Clin Endocrinol Metab 1993 Nov;77(5):1398–401

MELATONIN

Activation of human monocytes by the pineal hormone melatonin. Morrey KM, et al. **J Immunol** 1994 Sep 15; 153(6):2671-80

MELIOIDOSIS

Melioidosis in a diabetic sailor. Turner MO, et al. **Chest** 1994 Sep;106(3):952-4 (13 ref.)

MEMBRANE GLYCOPROTEINS

A novel membrane antigen selectively expressed on terminally differentiated human B cells. Goto T, et al. **Blood** 1994 Sep 15;84(6):1922-30

Mutations in the promoter region of the gene for gp91-phox in X-linked chronic granulomatous disease with decreased expression of cytochrome b558. Newburger PE, et al. **J Clin Invest** 1994 Sep;94(3):1205-11

Tissue factor controls the balance of angiogenic and antiangiogenic properties of tumor cells in mice. Zhang Y, et al. **J Clin Invest** 1994 Sep;94(3):1320-7

Specificity and sensitivity of immunocytochemistry for detecting P-glycoprotein in haematological malignancies. Gala JL, et al. **J Clin Pathol** 1994 Jul;47(7):619-24

CD40 ligand (CD40L) expression and B cell function in agammaglobulinemia with normal or elevated levels of IgM (HIM). Comparison of X-linked, autosomal recessive, and non-X-linked forms of the disease, and obligate carriers. Callard RE, et al. **J Immunol** 1994 Oct 1;153(7):3295-306

Host MHC class I molecules modulate in vivo expression of a NK cell receptor. Karlhofer FM, et al. **J Immunol** 1994 Sep 15;153(6):2407-16

CD59 costimulation of T cell activation. CD58 dependence and requirement for glycosylation. Menu E, et al. **J Immunol** 1994 Sep 15;153(6):2444-56

Resistance of CTL to perforin-mediated lysis. Evidence for a lymphocyte membrane protein interacting with perforin. Müller C, et al. **J Immunol** 1994 Sep 15;153(6):2470-8

Costimulation of human CD4+ T lymphocytes with B7 and lymphocyte function-associated antigen-3 results in distinct cell activation profiles. Parra E, et al. **J Immunol** 1994 Sep 15;153(6):2479-87

Multidrug resistance in acute myeloid leukaemia with inversion in chromosome 16 or FAB M4Eo subtype [letter] Zöchbauer S, et al. **Lancet** 1994 Sep 24;344(8926):894

MEMBRANE METALLO-ENDOPEPTIDASE

Neutral endopeptidase inhibitor thiorphan increases airway narrowing to inhaled sodium metabisulfite in normal subjects. Bellofiore S, et al. **Am J Respir Crit Care Med** 1994 Sep;150(3):853-6

MEMBRANE PROTEINS

Tissue distribution of liver regulating protein. Evidence for a cell recognition signal common to liver, pancreas, gonads, and hemopoietic tissues. Corlu A, et al. **Am J Pathol** 1994 Sep;145(3):715-27

Are alterations of protein 4.1 involved in the echinocytic transformation of red blood cells? [letter] Agroyannis B, et al. **Blood** 1994 Sep 1;84(5):1685-6

gp120 ligation of CD4 induces p56lck activation and TCR desensitization independent of TCR tyrosine phosphorylation. Goldman F, et al. **J Immunol** 1994 Oct 1;153(7):2905-17

Regulation of nuclear factor-kappa B and activator protein-1 activities after stimulation of T cells via glycosylphosphatidylinositol-anchored Ly-6A/E. Ivanov V, et al. **J Immunol** 1994 Sep 15;153(6):2394-406

Resistance of CTL to perforin-mediated lysis. Evidence for a lymphocyte membrane protein interacting with perforin. Müller C, et al. **J Immunol** 1994 Sep 15;153(6):2470-8

Lack of voltage-dependent anion channel in human mitochondrial myopathies [letter] Huizing M, et al. **Lancet** 1994 Sep 10;344(8924):762

MEMORY

Behavioral consequences of bone marrow transplantation in the treatment of murine mucopolysaccharidosis type VII. Bastedo L, et al. **J Clin Invest** 1994 Sep;94(3):1180-6

MENINGES

Distribution of leptomeningeal glioneuronal heterotopia in alobar holoprosencephaly. Mizuguchi M, et al. **Arch Neurol** 1994 Sep;51(9):951-4

MENINGITIS

Direct admits. Rosen RA. **Ann Emerg Med** 1994 Oct; 24(4):755-6

Concentrations of insulin-like growth factor (IGF)-binding protein-3 (IGFBP-3), IGF, and IGFBP-3 protease activity in cerebrospinal fluid of children with leukemia, central nervous system tumor, or meningitis. Müller HL, et al. **J Clin Endocrinol Metab** 1993 Nov;77(5):1113-9

MENINGITIS, BACTERIAL

Case report: anaerobic meningitis caused by Peptostreptococcus magnus after head and neck surgery. Brown MA, et al. **Am J Med Sci** 1994 Sep;308(3):184-5

The effect of a recent previous visit to a physician on outcome after childhood bacterial meningitis. Kallio MJ, et al. **JAMA** 1994 Sep 14;272(10):787-91

MENINGITIS, HAEMOPHILUS

Efficacy of Hib vaccine [letter] Teare EL, et al. **Lancet** 1994 Sep 17;344(8925):828-9

MENINGOENCEPHALITIS

Otogenic meningoencephalitis induced by Streptococcus pneumoniae in gerbils. Muffat-Joly M, et al. **Arch Otolaryngol Head Neck Surg** 1994 Sep;120(9):925-30

MENINGOMYELOCELE

Myelomeningocele at the sacral level. Long-term outcomes in adults. Brinker MR, et al. **J Bone Joint Surg Am** 1994 Sep;76(9):1293-300

Kyphotic deformity in patients who have a myelomeningocele. Operative treatment and long-term follow-up. Lintner SA, et al. **J Bone Joint Surg Am** 1994 Sep;76(9):1301-7

MENISCI, TIBIAL

Failed meniscus transplantation. A report of three cases. de Boer HH, et al. **Clin Orthop** 1994 Sep;(306):155-62

Anisotropic viscoelastic shear properties of bovine meniscus. Zhu W, et al. **Clin Orthop** 1994 Sep;(306):34-45

MENOPAUSE

The relative contributions of menopause and aging to postmenopausal vertebral osteopenia. Gambacciani M, et al. **J Clin Endocrinol Metab** 1993 Nov;77(5):1148-51

Monocytic secretion of interleukin-1 receptor antagonist in normal and osteoporotic women: effects of menopause and estrogen/progesterone therapy. Pacifici R, et al. **J Clin Endocrinol Metab** 1993 Nov;77(5):1135-41

MENSTRUAL CYCLE

Effect of flax seed ingestion on the menstrual cycle. Phipps WR, et al. **J Clin Endocrinol Metab** 1993 Nov;77(5):1215-9

Expression of inhibin/activin subunits and follistatin messenger ribonucleic acids and proteins in ovarian follicles and the corpus luteum during the human menstrual cycle. Roberts VJ, et al. **J Clin Endocrinol Metab** 1993 Nov; 77(5):1402-10

Patterns of matrix metalloproteinase expression in cycling endometrium imply differential functions and regulation by steroid hormones. Rodgers WH, et al. **J Clin Invest** 1994 Sep;94(3):946-53

MENSTRUATION

Biological effects of a diet of soy protein rich in isoflavones on the menstrual cycle of premenopausal women. Cassidy A, et al. **Am J Clin Nutr** 1994 Sep;60(3):333-40

MENTAL COMPETENCY

Impact of patient incompetence on decisions to use or withhold life-sustaining treatment. Hanson LC, et al. **Am J Med** 1994 Sep;97(3):235-41

State plans for surrogate decision making [letter] Eckoff RD. **JAMA** 1994 Sep 21;272(11):849-50

MENTAL DISORDERS

Psychiatric comorbidity and length of stay in hospitalized AIDS patients. Uldall KK, et al. **Am J Psychiatry** 1994 Oct;151(10):1475-8

Prospective evaluation of emergency department medical clearance. Henneman PL, et al. **Ann Emerg Med** 1994 Oct; 24(4):672-7

The long-term clinical outcomes of Lyme disease. A population-based retrospective cohort study. Shadick NA, et al. **Ann Intern Med** 1994 Oct 15;121(8):560-7

Supervision registers for mentally ill people [editorial; comment] Harrison G, et al. **BMJ** 1994 Sep 3; 309(6954):551-2. Comment on: BMJ 1994 Sep 3;309(6954):611.

Implications of supervision registers in psychiatry [letter] [see comments] Pugh R, et al. **BMJ** 1994 Sep 3;309(6954):611 . Comment in: BMJ 1994 Sep 3;309(6954):551-2.

Psychological aspects of "environmental illness," "multiple chemical sensitivity," and building-related illness. Salvaggio JE. **J Allergy Clin Immunol** 1994 Aug;94(2 Pt 2):366-70 (15 ref.)

MENTAL HEALTH

Nonclient factors in the reporting of prenatal psychosocial risk assessments. Wilkinson DS, et al. **Am J Public Health** 1994 Sep;84(9):1511-4

The impact of age, treatment, and symptoms on the physical and mental health of cancer patients. A longitudinal perspective. Given CW, et al. **Cancer** 1994 Oct 1;74(7 Suppl):2128-38

The interaction of age, symptoms, and survival status on physical and mental health of patients with cancer and their families. Kurtz ME, et al. **Cancer** 1994 Oct 1;74(7 Suppl):2071-8

MENTAL HEALTH SERVICES

Supervision registers for mentally ill people [editorial; comment] Harrison G, et al. **BMJ** 1994 Sep 3; 309(6954):551-2. Comment on: BMJ 1994 Sep 3;309(6954):611.

Implications of supervision registers in psychiatry [letter] [see comments] Pugh R, et al. **BMJ** 1994 Sep 3;309(6954):611 . Comment in: BMJ 1994 Sep 3;309(6954):551-2.

Child and adolescent mental health services: purchasers' knowledge and plans. Vanstraelen M, et al. **BMJ** 1994 Jul 23;309(6949):259-61

MENTAL STATUS SCHEDULE

Discrimination between stages of Alzheimer's disease with subsets of Mini-Mental State Examination items. An analysis of Consortium to Establish a Registry for Alzheimer's Disease data. Fillenbaum GG, et al. **Arch Neurol** 1994 Sep;51(9):916-21

MEPERIDINE

A comparison of intranasal sufentanil and midazolam to intramuscular meperidine, promethazine, and chlorpromazine for conscious sedation in children. Bates BA, et al. **Ann Emerg Med** 1994 Oct;24(4):646-51

MESENTERIC ARTERY, SUPERIOR

Isolated bypass to the superior mesenteric artery for intestinal ischemia. Gentile AT, et al. **Arch Surg** 1994 Sep; 129(9):926-31; discussion 931-2

MESENTERIC VEINS

Relation between lupus anticoagulant and splanchnic venous thrombosis in cirrhosis of the liver. Violi F, et al. **BMJ** 1994 Jul 23;309(6949):239-40

MESODERM

Regulation of endothelial and mesothelial cell function by interleukin-13: selective induction of vascular cell adhesion molecule-1 and amplification of interleukin-6 production. Sironi M, et al. **Blood** 1994 Sep 15;84(6):1913-21

MESOTHELIOMA

Localized pleural mesothelioma with elevation of high molecular weight insulin-like growth factor II and hypoglycemia. Sakamoto T, et al. **Chest** 1994 Sep; 106(3):965-7 (8 ref.)

MESTEROLONE

Pregnancy after hormonal correction of severe spermatogenic defect due to mutation in androgen receptor gene [letter] Yong EL, et al. **Lancet** 1994 Sep 17; 344(8925):826-7

MESYLATES

Persistent expression of a truncated form of the luteinizing hormone receptor messenger ribonucleic acid in the rat testis after selective Leydig cell destruction by ethylene dimethane sulfonate. Tena-Sempere M, et al. **Endocrinology** 1994 Sep;135(3):1018-24

META-ANALYSIS

Meta-analyses [letter] Counsell C. **Arch Phys Med Rehabil** 1994 Sep;75(9):1023

Meta-analyses of surfactant and bronchopulmonary dysplasia revisited [letter] Egberts J, et al. **Lancet** 1994 Sep 24; 344(8926):882

METALLOPROTEINASES

Expression of serine proteinases and metalloproteinases in organ-cultured human skin. Altered levels in the presence of retinoic acid and possible relationship to retinoid-induced loss of epidermal cohesion. Varani J, et al. **Am J Pathol** 1994 Sep;145(3):561-73

Patterns of matrix metalloproteinase expression in cycling endometrium imply differential functions and regulation by steroid hormones. Rodgers WH, et al. **J Clin Invest** 1994 Sep;94(3):946-53

IL-1 beta-converting enzyme is present in monocytic cells as an inactive 45-kDa precursor. Ayala JM, et al. **J Immunol** 1994 Sep 15;153(6):2592-9

METALLOTHIONEIN

Metallothionein expression is correlated with cisplatin resistance in transitional cell carcinoma of the urinary tract. Kotoh S, et al. **J Urol** 1994 Oct;152(4):1267-70

METALS

Metallosis [editorial; comment] Bullough PG. **J Bone Joint Surg Br** 1994 Sep;76(5):687–8. Comment on: J Bone Joint Surg Br 1994 Sep;76(5):701–12.

METATARSAL BONES

Plantar plate of the foot: findings on conventional arthrography and MR imaging. Yao L, et al. **AJR Am J Roentgenol** 1994 Sep;163(3):641–4

METATARSOPHALANGEAL JOINT

Plantar plate of the foot: findings on conventional arthrography and MR imaging. Yao L, et al. **AJR Am J Roentgenol** 1994 Sep;163(3):641–4

Anatomical restraints to dislocation of the second metatarsophalangeal joint and assessment of a repair technique. Bhatia D, et al. **J Bone Joint Surg Am** 1994 Sep;76(9):1371–5

METHADONE

Methadone maintenance in general practice: patients, workload, and outcomes. Wilson P, et al. **BMJ** 1994 Sep 10;309(6955):641–4

METHEMOGLOBINEMIA

A prospective evaluation of benzocaine-associated methemoglobinemia in human beings. Guertler AT, et al. **Ann Emerg Med** 1994 Oct;24(4):626–30

Incidence of subclinical methemoglobinemia in infants with diarrhea. Pollack ES, et al. **Ann Emerg Med** 1994 Oct; 24(4):652–6

Curing the 'nitrate blues'. Cline MS. **Postgrad Med** 1994 Sep 1;96(3):124–6

METHICILLIN RESISTANCE

Methicillin-resistant Staphylococcus epidermidis in infection of hip arthroplasties. James PJ, et al. **J Bone Joint Surg Br** 1994 Sep;76(5):725–7

Outcome of methicillin-resistant Staphylococcus aureus carriage [letter] Bendall RP, et al. **Lancet** 1994 Sep 17; 344(8925):819

METHIMAZOLE

Treatment of methimazole-induced agranulocytosis using recombinant human granulocyte colony-stimulating factor (rhG-CSF). Tamai H, et al. **J Clin Endocrinol Metab** 1993 Nov;77(5):1356–60

METHIONINE

Methionine and cysteine kinetics at different intakes of cystine in healthy adult men. Hiramatsu T, et al. **Am J Clin Nutr** 1994 Oct;60(4):525–33

METHOTREXATE

Perioperative chemotherapy in patients with oral cancer. Rao RS, et al. **Am J Surg** 1994 Sep;168(3):262–7

Methotrexate and misoprostol used in abortions [letter] Kerigan AT. **Can Med Assoc J** 1994 Sep 1;151(5):518

Comparison of oral pulse methotrexate with placebo in the treatment of severe glucocorticosteroid-dependent asthma. Stewart GE 2nd, et al. **J Allergy Clin Immunol** 1994 Sep; 94(3 Pt 1):482–9

METHYLENE BLUE

Methylene blue in the hepatopulmonary syndrome [letter] Rolla G, et al. **N Engl J Med** 1994 Oct 20;331(16):1098

METHYLPREDNISOLONE

Urinary hydroxypyridinium cross-links of collagen in rheumatoid arthritis. Relation to disease activity and effects of methylprednisolone. Kollerup G, et al. **Br J Rheumatol** 1994 Sep;33(9):816–20

Nifedipine and methylprednisolone in facilitating ureteral stone passage: a randomized, double-blind, placebo-controlled study [see comments] Borghi L, et al. **J Urol** 1994 Oct;152(4):1095–8. Comment in: J Urol 1994 Oct;152(4):1099–100.

METHYLPREDNISOLONE HEMISUCCINATE

Avascular necrosis of bone after cardiac transplantation. Prevalence and relationship to administration and dosage of steroids. Bradbury G, et al. **J Bone Joint Surg Am** 1994 Sep;76(9):1385–8

METHYLTESTOSTERONE

Oral androgens in the treatment of hypogonadal impotent men [see comments] Morales A, et al. **J Urol** 1994 Oct; 152(4):1115–8. Comment in: J Urol 1994 Oct;152(4):1119–20.

METOCLOPRAMIDE

Metoclopramide inhibits development of esophageal varices in rat model. Ohta M, et al. **Dig Dis Sci** 1994 Sep; 39(9):1853–8

METOPROLOL

Metoprolol for action tremor following intracerebral hemorrhage. Dove CA, et al. **Arch Phys Med Rehabil** 1994 Sep;75(9):1011–4

MICE, SCID

Severe combined immunodeficient mice engrafted with human splenocytes have functional human T cells and reject human allografts. Alegre ML, et al. **J Immunol** 1994 Sep 15;153(6):2738–49

MICE, TRANSGENIC

Collagen-induced arthritis and TCRs in SWR and B10.Q mice expressing an Ek alpha transgene. Griffiths MM, et al. **J Immunol** 1994 Sep 15;153(6):2758–68

A transgenic-mouse model of amyotrophic lateral sclerosis. Brown RH. **N Engl J Med** 1994 Oct 20;331(16):1091–2

MICROBIAL SENSITIVITY TESTS

Expedited detection of drug resistance in tuberculosis patients. Heifets LB. **Ann Emerg Med** 1994 Sep; 24(3):457–61 (15 ref.)

MICROBODIES

A new peroxisomal disorder with fetal and neonatal adrenal insufficiency. Vanhole C, et al. **Arch Dis Child** 1994 Jul; 71(1 Spec No):F55–6

Peroxisome proliferators and retinoids affect JEG-3 choriocarcinoma cell function. Matsuo H, et al. **Endocrinology** 1994 Sep;135(3):1135–45

MICROCIRCULATION

A comparison of the amount of vascularity in pagetic and normal human bone. Rongstad KM, et al. **Clin Orthop** 1994 Sep;(306):247–9

MICROCOMPUTERS

Computerized tracking of mammography patients: value of a radiology information system integrated with a personal-computer data base. Frank MS, et al. **AJR Am J Roentgenol** 1994 Sep;163(3):705–8

MICROSCOPY, ELECTRON

A comparison of the usefulness of electron microscopy and immunohistochemistry. One laboratory's experience. Frost AR, et al. **Arch Pathol Lab Med** 1994 Sep;118(9):922–6

MICROSURGERY

Subinguinal microsurgical varicocelectomy: a technical critique and statistical analysis of semen and pregnancy data. Marmar JL, et al. **J Urol** 1994 Oct;152(4):1127–32

MIDAZOLAM

A comparison of intranasal sufentanil and midazolam to intramuscular meperidine, promethazine, and chlorpromazine for conscious sedation in children. Bates BA, et al. **Ann Emerg Med** 1994 Oct;24(4):646–51

Placebo-controlled trial of midazolam sedation in mechanically ventilated newborn babies [see comments] Jacqz-Aigrain E, et al. **Lancet** 1994 Sep 3;344(8923):646–50 Comment in: Lancet 1994 Sep 3;344(8923):628–9.

MIDDLE EAR VENTILATION

Acute otorrhea: bacteriology of a common complication of tympanostomy tubes. Mandel EM, et al. **Ann Otol Rhinol Laryngol** 1994 Sep;103(9):713–8

MIDWIFERY

Cost of midwifery [letter] Dobkin E. **Can Med Assoc J** 1994 Sep 1;151(5):516–7

MIFEPRISTONE

Biological mechanisms underlying RU 486 clinical effects: inhibition of endometrial stromal cell tissue factor content. Lockwood CJ, et al. **J Clin Endocrinol Metab** 1994 Sep; 79(3):786–90

Inhibition of growth of the human malignant glioma cell line (U87MG) by the steroid hormone antagonist RU486. Pinski J, et al. **J Clin Endocrinol Metab** 1993 Nov;77(5):1388–92

MILITARY PERSONNEL

The risk of pregnancy-induced hypertension: black and white differences in a military population. Irwin DE, et al. **Am J Public Health** 1994 Sep;84(9):1508–10

Hepatitis E virus infection in Belgian soldiers [letter] Vandenvelde C, et al. **Lancet** 1994 Sep 10;344(8924):747

MILK

Evidence that growth hormone stimulates milk synthesis by direct action on the mammary gland and that prolactin exerts effects on milk secretion by maintenance of mammary deoxyribonucleic acid content and tight junction status. Flint DJ, et al. **Endocrinology** 1994 Sep; 135(3):1119–24

Safety of milk from cows treated with bovine somatotrophin [letter] Challacombe DN, et al. **Lancet** 1994 Sep 17; 344(8925):815–6

Safety of milk from cows treated with bovine somatotrophin [letter] Collier RJ, et al. **Lancet** 1994 Sep 17;344(8925):816

Safety of milk from cows treated with bovine somatotrophin [letter] Wilkinson JI. **Lancet** 1994 Sep 17;344(8925):816–7

MILK, HUMAN

Total lipid and fatty acid composition of milk from women with and without insulin-dependent diabetes mellitus. Jackson MB, et al. **Am J Clin Nutr** 1994 Sep;60(3):353–61

MINOCYCLINE

Severe episode of high fever with rash, lymphadenopathy, neutropenia, and eosinophilia after minocycline therapy for acne. Kaufmann D, et al. **Arch Intern Med** 1994 Sep 12; 154(17):1983–4

MINORITY GROUPS

Project 3000 by 2000 and health care reform. Cohen JJ. **Acad Med** 1994 Sep;69(9):728

Historical background of clinical trials involving women and minorities. McCarthy CR. **Acad Med** 1994 Sep;69(9):695–8

MISOPROSTOL

Is misoprostol cost-effective in the prevention of nonsteroidal anti-inflammatory drug-induced gastropathy in patients with chronic arthritis? A review of conflicting economic evaluations. Stucki G, et al. **Arch Intern Med** 1994 Sep 26;154(18):2020–5 (28 ref.)

Methotrexate and misoprostol used in abortions [letter] Kerigan AT. **Can Med Assoc J** 1994 Sep 1;151(5):518

MITES

Monoclonal antibodies to group II Dermatophagoides spp. allergens: murine immune response, epitope analysis, and development of a two-site ELISA. Ovsyannikova IG, et al. **J Allergy Clin Immunol** 1994 Sep;94(3 Pt 1):537–46

Sensitization to Blomia tropicalis: skin test and cross-reactivity studies. Stanaland BE, et al. **J Allergy Clin Immunol** 1994 Sep;94(3 Pt 1):452–7

MITOCHONDRIA

BCL-2 expression and mitochondrial activity in leukemic cells with different sensitivity to glucocorticoid-induced apoptosis. Smets LA, et al. **Blood** 1994 Sep 1;84(5):1613–9

Primary biliary cirrhosis. High proportions of B cells in blood and liver tissue produce anti-mitochondrial antibodies of several Ig classes. Björkland A, et al. **J Immunol** 1994 Sep 15;153(6):2750–7

MITOCHONDRIAL MYOPATHIES

Lack of voltage-dependent anion channel in human mitochondrial myopathies [letter] Huizing M, et al. **Lancet** 1994 Sep 10;344(8924):762

MITOGENS

Physiological concentrations of insulin induce cellular desensitization to the mitogenic effects of insulin-like growth factor I. Conover CA, et al. **Diabetes** 1994 Sep; 43(9):1130–7

MITOMYCIN C

Treatment of hypotonous maculopathy after trabeculectomy with mitomycin C. Nuyts RM, et al. **Am J Ophthalmol** 1994 Sep 15;118(3):322–31

Comparative toxicity of mitomycin C and 5-fluorouracil in vitro. Smith S, et al. **Am J Ophthalmol** 1994 Sep 15; 118(3):332–7

MITOSIS

Radiation-associated hyperparathyroidism: comparison of adenoma growth rates, inferred from weight and duration of latency, with prevalence of mitosis. Parfitt AM, et al. **J Clin Endocrinol Metab** 1993 Nov;77(5):1318–22

MITRAL VALVE

Assessment of cardiac volumes and left ventricular mass by cine computed tomography before and after mitral balloon commissurotomy. Grover-McKay M, et al. **Am Heart J** 1994 Sep;128(3):533–9

MITRAL VALVE

Pure mitral regurgitation associated with a malfunctioning congenitally bicuspid aortic valve necessitating combined mitral and aortic valve replacement. Fernicola DJ, et al. **Am J Cardiol** 1994 Sep 15;74(6):619-24

Estimation of mitral valve area in patients with mitral stenosis by the flow convergence region method: selection of aliasing velocity. Deng YB, et al. **J Am Coll Cardiol** 1994 Sep;24(3):683-9

Quantification of mitral regurgitation by integrated Doppler backscatter power. MacIsaac AI, et al. **J Am Coll Cardiol** 1994 Sep;24(3):690-5

Percutaneous balloon valvuloplasty compared with open surgical commissurotomy for mitral stenosis [see comments] Reyes VP, et al. **N Engl J Med** 1994 Oct 13; 331(15):961-7. Comment in: N Engl J Med 1994 Oct 13;331(15):1014-5.

MITRAL VALVE INSUFFICIENCY

Pure mitral regurgitation associated with a malfunctioning congenitally bicuspid aortic valve necessitating combined mitral and aortic valve replacement. Fernicola DJ, et al. **Am J Cardiol** 1994 Sep 15;74(6):619-24

Effect of captopril on functional mitral regurgitation in dilated heart failure: a randomised double blind placebo controlled trial. Seneviratne B, et al. **Br Heart J** 1994 Jul; 72(1):63-8

Quantification of mitral regurgitation by integrated Doppler backscatter power. MacIsaac AI, et al. **J Am Coll Cardiol** 1994 Sep;24(3):690-5

Color Doppler regurgitant jet area for evaluating eccentric mitral regurgitation: an animal study with quantified mitral regurgitation. Shiota T, et al. **J Am Coll Cardiol** 1994 Sep; 24(3):813-9

Doppler enhancement with SH U 508A in multiple vascular regions. Schwarz KQ, et al. **Radiology** 1994 Oct; 193(1):195-201

MITRAL VALVE STENOSIS

Estimation of mitral valve area in patients with mitral stenosis by the flow convergence region method: selection of aliasing velocity. Deng YB, et al. **J Am Coll Cardiol** 1994 Sep;24(3):683-9

Significant tricuspid regurgitation is a marker for adverse outcome in patients undergoing percutaneous balloon mitral valvuloplasty. Sagie A, et al. **J Am Coll Cardiol** 1994 Sep;24(3):696-702

Therapy for mitral stenosis comes full circle [editorial; comment] Carabello BA, et al. **N Engl J Med** 1994 Oct 13;331(15):1014-5. Comment on: N Engl J Med 1994 Oct 13;331(15):961-7.

Percutaneous balloon valvuloplasty compared with open surgical commissurotomy for mitral stenosis [see comments] Reyes VP, et al. **N Engl J Med** 1994 Oct 13; 331(15):961-7. Comment in: N Engl J Med 1994 Oct 13;331(15):1014-5.

MODELS, BIOLOGICAL

Comparative placental transport of oral hypoglycemic agents in humans: a model of human placental drug transfer. Elliott BD, et al. **Am J Obstet Gynecol** 1994 Sep; 171(3):653-60

High-frequency oscillation in an adult porcine model. Lunkenheimer PP, et al. **Crit Care Med** 1994 Sep;22(9 Suppl):S37-48

A comparison between the minimal model and the glucose clamp in the assessment of insulin sensitivity across the spectrum of glucose tolerance. Insulin Resistance Atherosclerosis Study. Saad MF, et al. **Diabetes** 1994 Sep; 43(9):1114-21

MODELS, CARDIOVASCULAR

Left ventricular end-systolic elastance is incorrectly estimated by the use of stepwise afterload variations in conscious, unsedated, autonomically intact dogs. Crottogini AJ, et al. **Circulation** 1994 Sep;90(3):1431-40

MODELS, NEUROLOGICAL

Waveform analysis of compound nerve action potentials: a computer simulation. Okajima Y, et al. **Arch Phys Med Rehabil** 1994 Sep;75(9):960-4

MODELS, NURSING

Patient classification systems and staffing. Part 1, Problems and promise. DeGroot HA. **J Nurs Adm** 1994 Sep; 24(9):43-51

President's message: the HIV/AIDS nursing care summit—a model for the AAN [news] McBride AB. **Nurs Outlook** 1994 May-Jun;42(3):135-6

MODELS, ORGANIZATIONAL

Patient classification systems and staffing. Part 1, Problems and promise. DeGroot HA. **J Nurs Adm** 1994 Sep; 24(9):43-51

Shared governance [letter] Porter-O'Grady T. **J Nurs Adm** 1994 Sep;24(9):42

An enduring collaborative model. Maroun VM. **Nurs Outlook** 1994 May-Jun;42(3):130-4

MODELS, STATISTICAL

Invasive procedures in acute myocardial infarction. Are they beneficial? [editorial; comment] Gould KL. **JAMA** 1994 Sep 21;272(11):891-3. Comment on: JAMA 1994 Sep 21;272(11):859-66.

Modeling the severity of illness of ICU patients. A systems update. Lemeshow S, et al. **JAMA** 1994 Oct 5; 272(13):1049-55

Does more intensive treatment of acute myocardial infarction in the elderly reduce mortality? Analysis using instrumental variables [see comments] McClellan M, et al. **JAMA** 1994 Sep 21;272(11):859-66. Comment in: JAMA 1994 Sep 21;272(11):891-3.

MOLAR, THIRD

Surgical removal of third molars [editorial] Shepherd JP, et al. **BMJ** 1994 Sep 10;309(6955):620-1

MOLECULAR BIOLOGY

Molecular methods: applications for clinical infectious diseases. Engleberg NC. **Ann Emerg Med** 1994 Sep; 24(3):490-502 (80 ref.)

The clinical promise of molecular pathology [editorial] Crocker J, et al. **BMJ** 1994 Sep 10;309(6955):624

Brightest X-rays ever give researchers brand-new view of biological molecules [news] Skolnick AA. **JAMA** 1994 Sep 21;272(11):837-9

MOLSIDOMINE

Comparison of the hemodynamic responses to molsidomine and isosorbide dinitrate in congestive heart failure. Unger P, et al. **Am Heart J** 1994 Sep;128(3):557-63

MOLYBDENUM

Normalized average glandular dose in molybdenum target-rhodium filter and rhodium target-rhodium filter mammography. Wu X, et al. **Radiology** 1994 Oct; 193(1):83-9

MONITORING, PHYSIOLOGIC

Multisite evaluation of a continuous intraarterial blood gas monitoring system. Larson CP Jr, et al. **Anesthesiology** 1994 Sep;81(3):543-52

The role of nocturnal penile tumescence and rigidity monitoring in the evaluation of impotence. Shvartzman P. **J Fam Pract** 1994 Sep;39(3):279-82

MONKEY DISEASES

Hyperinsulinemia is associated with altered insulin receptor mRNA splicing in muscle of the spontaneously obese diabetic rhesus monkey. Huang Z, et al. **J Clin Invest** 1994 Sep;94(3):1289-96

MONOAMINE OXIDASE INHIBITORS

Moclobemide for menopausal flushing [letter] Menkes DB, et al. **Lancet** 1994 Sep 3;344(8923):691-2

MONOCYTES

Human serum amyloid A genes are expressed in monocyte/macrophage cell lines. Urieli-Shoval S, et al. **Am J Pathol** 1994 Sep;145(3):650-60

Activation of Ras and formation of GAP complex during TPA-induced monocytic differentiation of HL-60 cells. Katagiri K, et al. **Blood** 1994 Sep 15;84(6):1780-9

Merozoite surface protein-3: a malaria protein inducing antibodies that promote Plasmodium falciparum killing by cooperation with blood monocytes. Oeuvray C, et al. **Blood** 1994 Sep 1;84(5):1594-602

Production of interleukin-6 by monocytes isolated from rheumatoid arthritis patients receiving second-line drug therapy. Crilly A, et al. **Br J Rheumatol** 1994 Sep; 33(9):821-5

Evidence that glucose increases monocyte binding to human aortic endothelial cells. Kim JA, et al. **Diabetes** 1994 Sep; 43(9):1103-7

Monocytic secretion of interleukin-1 receptor antagonist in normal and osteoporotic women: effects of menopause and estrogen/progesterone therapy. Pacifici R, et al. **J Clin Endocrinol Metab** 1993 Nov;77(5):1135-41

Evidence for interactions between HLA system class I and beta-adrenergic receptors in human mononuclear leukocytes. Pende A, et al. **J Clin Endocrinol Metab** 1993 Nov;77(5):1329-33

IL-1 beta-converting enzyme is present in monocytic cells as an inactive 45-kDa precursor. Ayala JM, et al. **J Immunol** 1994 Sep 15;153(6):2592-9

CD14-dependent activation of protein kinase C and mitogen-activated protein kinases (p42 and p44) in human monocytes treated with bacterial lipopolysaccharide. Liu MK, et al. **J Immunol** 1994 Sep 15;153(6):2642-52

Endotoxin and lipid A stimulate proliferation of human T cells in the presence of autologous monocytes. Mattern T, et al. **J Immunol** 1994 Oct 1;153(7):2996-3004

Activation of human monocytes by the pineal hormone melatonin. Morrey KM, et al. **J Immunol** 1994 Sep 15; 153(6):2671-80

Monocyte adhesion in patients with bone marrow fibrosis is required for the production of fibrogenic cytokines. Potential role for interleukin-1 and TGF-beta. Rameshwar P, et al. **J Immunol** 1994 Sep 15;153(6):2819-30

Monocyte vesiculation is a possible mechanism for dissemination of membrane-associated procoagulant activities and adhesion molecules after stimulation by lipopolysaccharide. Satta N, et al. **J Immunol** 1994 Oct 1;153(7):3245-55

Expression of fusion regulatory proteins (FRPs) on human peripheral blood monocytes. Induction of homotypic cell aggregation and formation of multinucleated giant cells by anti-FRP-1 monoclonal antibodies. Tabata N, et al. **J Immunol** 1994 Oct 1;153(7):3256-66

Potential indirect anti-inflammatory effects of IL-4. Stimulation of human monocytes, macrophages, and endothelial cells by IL-4 increases aminopeptidase-N activity (CD13; EC 3.4.11.2). van Hal PT, et al. **J Immunol** 1994 Sep 15;153(6):2718-28

Regulation of CD14 expression during monocytic differentiation induced with 1 alpha,25-dihydroxyvitamin D3. Zhang DE, et al. **J Immunol** 1994 Oct 1;153(7):3276-84

MONOKINES

The active monomeric form of macrophage inflammatory protein-1 alpha interacts with high- and low-affinity classes of receptors on human hematopoietic cells. Avalos BR, et al. **Blood** 1994 Sep 15;84(6):1790-801

CD34+/CD33- cells reselected from macrophage inflammatory protein 1 alpha+interleukin-3--supplemented "stroma-noncontact" cultures are highly enriched for long-term bone marrow culture initiating cells. Verfaillie CM, et al. **Blood** 1994 Sep 1;84(5):1442-9

MONOSACCHARIDE TRANSPORT PROTEINS

Human HL-60 myeloid leukemia cells transport dehydroascorbic acid via the glucose transporters and accumulate reduced ascorbic acid. Vera JC, et al. **Blood** 1994 Sep 1;84(5):1628-34

Reduced levels of messenger ribonucleic acid for calcium channel, glucose transporter-2, and glucokinase are associated with alterations in insulin secretion in fasted rats. Iwashima Y, et al. **Endocrinology** 1994 Sep;135(3):1010-7

MORALS

Communal moral experience as the starting point for research in health care ethics. Ray MA. **Nurs Outlook** 1994 May-Jun;42(3):104-9 (60 ref.)

MORPHINE

A single dose of morphine sulfate increases the incidence of vomiting after outpatient inguinal surgery in children. Weinstein MS, et al. **Anesthesiology** 1994 Sep;81(3):572-7

MORTALITY

Inequality of health [letter] Gordon RR. **BMJ** 1994 Sep 3; 309(6954):612

Serum albumin level and physical disability as predictors of mortality in older persons. Corti MC, et al. **JAMA** 1994 Oct 5;272(13):1036-42

MOSQUITOES

Viruses isolated from mosquitoes collected in Sri Lanka. Peiris JS, et al. **Am J Trop Med Hyg** 1994 Aug;51(2):154-61

MOTHERS

Effect of ethnic origin of mother on fetal outcome [letter] Crowcroft NS, et al. **Arch Dis Child** 1994 Jul;71(1 Spec No):F69

Poor parenting skills [letter] Rosenfeld JA. **J Fam Pract** 1994 Sep;39(3):215-6

Over-the-counter medication use among US preschool-age children [see comments] Kogan MD, et al. **JAMA** 1994 Oct 5;272(13):1025-30. Comment in: JAMA 1994 Oct 5;272(13):1063-4.

MOTIVATION

Quitting motives and barriers among older smokers. The 1986 Adult Use of Tobacco Survey revisited. Orleans CT, et al. **Cancer** 1994 Oct 1;74(7 Suppl):2055-61

MOTOR ACTIVITY

Low CSF 5-HIAA concentrations and severe aggression and impaired impulse control in nonhuman primates. Mehlman PT, et al. **Am J Psychiatry** 1994 Oct;151(10):1485-91

MOTOR NEURON DISEASE

Effect of high-dose intravenous immunoglobulin on amyotrophic lateral sclerosis and multifocal motor neuropathy. Dalakas MC, et al. **Arch Neurol** 1994 Sep; 51(9):861-4

MOTOR NEURONS

Brain stem localization of rodent esophageal premotor neurons revealed by transneuronal passage of pseudorabies virus [see comments] Barrett RT, et al. **Gastroenterology** 1994 Sep;107(3):728-37. Comment in: Gastroenterology 1994 Sep;107(3):883-5.

MOTORCYCLES

Lower extremity injuries from motorcycle crashes: a common cause of preventable injury. Peek C, et al. **J Trauma** 1994 Sep;37(3):358-64

From the Centers for Disease Control and Prevention. Head injuries associated with motorcycle use—Wisconsin, 1991. **JAMA** 1994 Sep 21;272(11):845-6

MOUTH

Relation between mouth and haematogenous infection in total joint replacements. Bartzokas CA, et al. **BMJ** 1994 Aug 20-27;309(6953):506-8

MOUTH DISEASES

Epidemiologic review of facial infections in hospitalized pediatric patients. Biederman GR, et al. **J Oral Maxillofac Surg** 1994 Oct;52(10):1042-5

MOUTH NEOPLASMS

Perioperative chemotherapy in patients with oral cancer. Rao RS, et al. **Am J Surg** 1994 Sep;168(3):262-7

Routine long-term follow-up in patients treated with curative intent for squamous cell carcinoma of the larynx, pharynx, and oral cavity. Does it make sense? de Visscher AV, et al. **Arch Otolaryngol Head Neck Surg** 1994 Sep; 120(9):934-9

Modification of the Conley incision for neck dissection. Lasaridis N, et al. **J Oral Maxillofac Surg** 1994 Oct; 52(10):1046-9

MUCINS

Identification of two major populations of mucins in respiratory secretions. Thornton DJ, et al. **Am J Respir Crit Care Med** 1994 Sep;150(3):823-32

MUCOCELE

Saccular mucocele in association with laryngeal cancer. Gregor RT, et al. **Ann Otol Rhinol Laryngol** 1994 Sep; 103(9):732-6

MUCOPOLYSACCHARIDOSIS VII

Behavioral consequences of bone marrow transplantation in the treatment of murine mucopolysaccharidosis type VII. Bastedo L, et al. **J Clin Invest** 1994 Sep;94(3):1180-6

MUCUS

Identification of two major populations of mucins in respiratory secretions. Thornton DJ, et al. **Am J Respir Crit Care Med** 1994 Sep;150(3):823-32

MULTIENZYME COMPLEXES

Localization of cytochrome P450 cholesterol side-chain cleavage, cytochrome P450 17 alpha-hydroxylase/17, 20-lyase, and 3 beta-hydroxysteroid dehydrogenase isomerase steroidogenic enzymes in human and rhesus monkey fetal adrenal glands: reappraisal of functional zonation. Mesiano S, et al. **J Clin Endocrinol Metab** 1993 Nov;77(5):1184-9

A new cause of progressive intrahepatic cholestasis: 3 beta-hydroxy-C27-steroid dehydrogenase/isomerase deficiency. Jacquemin E, et al. **J Pediatr** 1994 Sep; 125(3):379-84

MULTI-INSTITUTIONAL SYSTEMS

Women at work [interview by Jill L. Sherer] Perry MR. **Hosp Health Netw** 1994 Sep 20;68(18):8

MULTIPLE MYELOMA

Plasmacytoma of the thyroid gland, an unusual site of extraosseous multiple myeloma [letter] Schiller VL, et al. **AJR Am J Roentgenol** 1994 Sep;163(3):751-2

Evidence for parathyroid hormone-related peptide as a cause of hypercalcemia in myeloma [letter] Tamura K, et al. **Blood** 1994 Sep 1;84(5):1692-3

Posttransplantation plasma cell dyscrasias. Joseph G, et al. **Cancer** 1994 Oct 1;74(7):1959-64 (32 ref.)

IgD multiple myeloma with thoracic spine compression due to epidural extra-osseous tumour spread. Lolin YI, et al. **J Clin Pathol** 1994 Jul;47(7):669-71

MULTIPLE ORGAN FAILURE

Acute ammonium dichromate poisoning. Meert KL, et al. **Ann Emerg Med** 1994 Oct;24(4):748-50

MULTIPLE-PERSONALITY DISORDER

Distinguishing between multiple personality disorder (dissociative identity disorder) and schizophrenia using the Structured Clinical Interview for DSM-IV Dissociative Disorders. Steinberg M, et al. **J Nerv Ment Dis** 1994 Sep; 182(9):495-502

MULTIPLE SCLEROSIS

Breast feeding and multiple sclerosis [letter] Ben-Shlomo G, et al. **BMJ** 1994 Jul 30;309(6950):342

Breast feeding and multiple sclerosis. Research could have been reviewed [letter] Dick G. **BMJ** 1994 Sep 3; 309(6954):610-1

Multiple sclerosis is associated with alterations in hypothalamic-pituitary-adrenal axis function. Michelson D, et al. **J Clin Endocrinol Metab** 1994 Sep;79(3):848-53

Significance of autoreactive T cells in diseases such as multiple sclerosis using an innovative primate model [editorial; comment] McFarland HF. **J Clin Invest** 1994 Sep;94(3):921-2. Comment on: J Clin Invest 1994 Sep;94(3):1339-45.

MULTIPLE TRAUMA

Femoral plating. Riemer BL, et al. **Orthop Clin North Am** 1994 Oct;25(4):625-33 (48 ref.)

MUMMIES

Skull of a 5,300-year-old mummy: reproduction and investigation with CT-guided stereolithography. zur Nedden D, et al. **Radiology** 1994 Oct;193(1):269-72

MUMPS VACCINE

Intent to immunize among pediatric and family medicine residents. Campbell JR, et al. **Arch Pediatr Adolesc Med** 1994 Sep;148(9):926-9

Potential impact on vaccination coverage levels by administering vaccines simultaneously and reducing dropout rates. Dietz VJ, et al. **Arch Pediatr Adolesc Med** 1994 Sep;148(9):943-9

MUSCLE PROTEINS

Decrease in myocardial ryanodine receptors and altered excitation-contraction coupling early in the development of heart failure. Vatner DE, et al. **Circulation** 1994 Sep; 90(3):1423-30

Autoimmune myocarditis induced in mice by cardiac C-protein. Cloning of complementary DNA encoding murine cardiac C-protein and partial characterization of the antigenic peptides. Kasahara H, et al. **J Clin Invest** 1994 Sep;94(3):1026-36

MUSCLE RELAXATION

Relationship of episiotomy to perineal trauma and morbidity, sexual dysfunction, and pelvic floor relaxation. Klein MC, et al. **Am J Obstet Gynecol** 1994 Sep;171(3):591-8

MUSCLE, SMOOTH

Interaction between halothane and the nonadrenergic, noncholinergic inhibitory system in porcine trachealis muscle. Lindeman KS, et al. **Anesthesiology** 1994 Sep; 81(3):641-8

Expression of cytokines in the longitudinal muscle myenteric plexus of the inflamed intestine of rat. Khan I, et al. **Gastroenterology** 1994 Sep;107(3):691-700

Characterization of cyclic AMP accumulation in cultured human corpus cavernosum smooth muscle cells. Palmer LS, et al. **J Urol** 1994 Oct;152(4):1308-14

MUSCLE, SMOOTH, VASCULAR

Effect of halothane on large-conductance calcium-dependent potassium channels in cerebrovascular smooth muscle cells of the rat. Hong Y, et al. **Anesthesiology** 1994 Sep;81(3):649-56

Mechanisms of action of enflurane on vascular smooth muscle. Comparison of rabbit aorta and femoral artery. Su JY, et al. **Anesthesiology** 1994 Sep;81(3):700-9

The radiosensitizer nicotinamide inhibits arterial vasoconstriction. Hirst DG, et al. **Br J Radiol** 1994 Aug; 67(800):795-9

Toxicity of mildly modified low-density lipoproteins to cultured retinal capillary endothelial cells and pericytes. Lyons TJ, et al. **Diabetes** 1994 Sep;43(9):1090-5

Characterization of the mechanism for the chronic activation of diacylglycerol-protein kinase C pathway in diabetes and hypergalactosemia. Xia P, et al. **Diabetes** 1994 Sep; 43(9):1122-9

Parathyroid hormone (PTH)/PTH-related protein (PTHrP) receptor and its messenger ribonucleic acid in rat aortic vascular smooth muscle cells and UMR osteoblast-like cells: cell-specific regulation by angiotensin-II and PTHrP. Okano K, et al. **Endocrinology** 1994 Sep;135(3):1093-9

Squat like a toad close at the ear of Eve [editorial; comment] Hales CA. **J Clin Invest** 1994 Sep;94(3):919-20. Comment on: J Clin Invest 1994 Sep;94(3):1163-71.

Diet-induced atherosclerosis in mice heterozygous and homozygous for apolipoprotein E gene disruption. Zhang SH, et al. **J Clin Invest** 1994 Sep;94(3):937-45

The endogenous vascular elastase that governs development and progression of monocrotaline-induced pulmonary hypertension in rats is a novel enzyme related to the serine proteinase adipsin [see comments] Zhu L, et al. **J Clin Invest** 1994 Sep;94(3):1163-71. Comment in: J Clin Invest 1994 Sep;94(3):919-20.

Release of platelet-derived growth factor activity from pig venous arterial grafts. Francis SE, et al. **J Thorac Cardiovasc Surg** 1994 Sep;108(3):540-8

Postoperative reduction of high serum cholesterol concentrations and experimental vein bypass grafts. Effect on the development of intimal hyperplasia and abnormal vasomotor function. Klyachkin ML, et al. **J Thorac Cardiovasc Surg** 1994 Sep;108(3):556-66

MUSCLES

Neuromuscular effects of rocuronium on the diaphragm and adductor pollicis muscles in anesthetized patients. Cantineau JP, et al. **Anesthesiology** 1994 Sep;81(3):585-90

Fiber-type differentiation by myosin immunohistochemistry on paraffin-embedded skeletal muscle. A useful adjunct to fiber typing by the adenosine triphosphatase reaction. Jay V, et al. **Arch Pathol Lab Med** 1994 Sep;118(9):917-8

Upper airway muscle activity during REM and non-REM sleep of patients with obstructive apnea. Okabe S, et al. **Chest** 1994 Sep;106(3):767-73

Anomalous hand muscle found in the Guyon's canal at exploration for ulnar artery thrombosis. A case report. Pribyl CR, et al. **Clin Orthop** 1994 Sep;(306):120-3

Control of presacral hemorrhage with electrocautery through a muscle fragment pressed on the bleeding vein. Xu J, et al. **J Am Coll Surg** 1994 Sep;179(3):351-2

Compartment pressure in association with closed tibial fractures. The relationship between tissue pressure, compartment, and the distance from the site of the fracture. Heckman MM, et al. **J Bone Joint Surg Am** 1994 Sep; 76(9):1285-92

Tarsal tunnel syndrome caused by an anomalous muscle. Sammarco GJ, et al. **J Bone Joint Surg Am** 1994 Sep; 76(9):1308-14

Insulin-mediated skeletal muscle vasodilation is nitric oxide dependent. A novel action of insulin to increase nitric oxide release. Steinberg HO, et al. **J Clin Invest** 1994 Sep; 94(3):1172-9

Iron delocalization occurs during ischemia and persists on reoxygenation of skeletal muscle. Chiao JJ, et al. **J Lab Clin Med** 1994 Sep;124(3):432-8

Lack of voltage-dependent anion channel in human mitochondrial myopathies [letter] Huizing M, et al. **Lancet** 1994 Sep 10;344(8924):762

Quadriceps femoris muscle resistance to fatigue using an electrically elicited fatigue test following intense endurance exercise training. Sinacore DR, et al. **Phys Ther** 1994 Oct; 74(10):930-9; discussion 939-42

Use of electrical stimulation to enhance recovery of quadriceps femoris muscle force production in patients following anterior cruciate ligament reconstruction. Snyder-Mackler L, et al. **Phys Ther** 1994 Oct;74(10):901-7

MUSCULAR DISEASES

Obturator internus muscle abscess [letter] LiPuma JJ, et al. **Arch Pediatr Adolesc Med** 1994 Sep;148(9):996-7

Stretching exercises: effect on passive extensibility and stiffness in short hamstrings of healthy subjects. Halbertsma JP, et al. **Arch Phys Med Rehabil** 1994 Sep;75(9):976-81

Scleromyxoedema associated with synovitis and myopathy. Taylor AL, et al. **Br J Rheumatol** 1994 Sep;33(9):872-4

MUSCULAR DYSTROPHY

Identification of a novel first exon in the human dystrophin gene and of a new promoter located more than 500 kb upstream of the nearest known promoter. Nishio H, et al. **J Clin Invest** 1994 Sep;94(3):1037-42

Misconceptions about nasal ventilation [letter] Bach JR. **Lancet** 1994 Sep 10;344(8924):752; discussion 753

Misconceptions about nasal ventilation [letter] Rideau Y, et al. **Lancet** 1994 Sep 10;344(8924):752-3

MUSCULAR DYSTROPHY, ANIMAL

Reduction of the transient outward potassium current in canine X-linked muscular dystrophy. Pacioretty LM, et al. **Circulation** 1994 Sep;90(3):1350-6

MUSCULOCUTANEOUS NERVE

Microanatomic analysis of the medial antebrachial nerve as a potential donor nerve in maxillofacial grafting. McCormick SU, et al. **J Oral Maxillofac Surg** 1994 Oct;

52(10):1022-5; discussion 1026-7

MUSCULOSKELETAL DISEASES

The long-term clinical outcomes of Lyme disease. A population-based retrospective cohort study. Shadick NA, et al. **Ann Intern Med** 1994 Oct 15;121(8):560-7

Detection of inflammation/infection with human polyclonal immunoglobulin G labelled with 99Tcm. Jiménez-Heffernan A, et al. **Br J Radiol** 1994 Aug; 67(800):770-4

MUSCULOSKELETAL SYSTEM

Safety of the new quinolones in pregnancy. Berkovitch M, et al. **Obstet Gynecol** 1994 Oct;84(4):535-8

MUSHROOM POISONING

Acute pancreatitis [letter] Castiella A, et al. **N Engl J Med** 1994 Oct 6;331(14):949

MUSIC

Effects of music on cardiovascular reactivity among surgeons. Allen K, et al. **JAMA** 1994 Sep 21;272(11):882-4

When the music has to stop. James I. **Lancet** 1994 Sep 3; 344(8923):631-2

MUTATION

Gain-of-function mutations of the p53 gene induce lymphohematopoietic metastatic potential and tissue invasiveness. Hsiao M, et al. **Am J Pathol** 1994 Sep; 145(3):702-14

Pancreatic carcinomas of acinar and mixed acinar/ductal phenotypes in Ela-1-myc transgenic mice do not contain c-K-ras mutations. Schaeffer BK, et al. **Am J Pathol** 1994 Sep;145(3):696-701

A second allele of spectrin alpha-gene associated with the alpha I/65 phenotype (allele alpha Ponte de Sôr) [letter] Boulanger L, et al. **Blood** 1994 Sep 15;84(6):2056

Characterization of a factor IX variant with a glycine207 to glutamic acid mutation. Lin SW, et al. **Blood** 1994 Sep 15;84(6):1866-73

A new substitution, gamma 358 Ser-->Cys, in fibrinogen Milano VII causes defective fibrin polymerization. Steinmann C, et al. **Blood** 1994 Sep 15;84(6):1874-80

Nucleotide sequence analysis of the precore region in patients with spontaneous reactivation of chronic hepatitis B. Laskus T, et al. **Dig Dis Sci** 1994 Sep;39(9):2000-6

Activating mutation in the stimulatory guanine nucleotide-binding protein in an infant with Cushing's syndrome and nodular adrenal hyperplasia. Boston BA, et al. **J Clin Endocrinol Metab** 1994 Sep;79(3):890-3

The high prevalence of the diabetic patients with a mutation in the mitochondrial gene in Japan. Otabe S, et al. **J Clin Endocrinol Metab** 1994 Sep;79(3):768-71

No evidence for oncogenic mutations in guanine nucleotide-binding proteins of human adrenocortical neoplasms. Reincke M, et al. **J Clin Endocrinol Metab** 1993 Nov;77(5):1419-22

An activating Gs alpha mutation is present in fibrous dysplasia of bone in the McCune-Albright syndrome. Shenker A, et al. **J Clin Endocrinol Metab** 1994 Sep; 79(3):750-5

Analysis of the glucokinase gene promoter in Japanese subjects with noninsulin-dependent diabetes mellitus. Shimokawa K, et al. **J Clin Endocrinol Metab** 1994 Sep; 79(3):883-6

Mutation analysis in patients with possible but apparently sporadic Huntington's disease. Davis MB, et al. **Lancet** 1994 Sep 10;344(8924):714-7

Clinical screening as compared with DNA analysis in families with multiple endocrine neoplasia type 2A [see comments] Lips CJ, et al. **N Engl J Med** 1994 Sep 29;331(13):828-35 Comment in: N Engl J Med 1994 Sep 29;331(13):870-1.

Estrogen resistance caused by a mutation in the estrogen-receptor gene in a man [see comments] Smith EP, et al. **N Engl J Med** 1994 Oct 20;331(16):1056-61. Comment in: N Engl J Med 1994 Oct 20;331(16):1088-9.

MYASTHENIA GRAVIS

Pure red cell aplasia associated with malignant thymoma, myasthenia gravis, polyclonal large granular lymphocytosis and clonal thymic T cell expansion. Handa SI, et al. **J Clin Pathol** 1994 Jul;47(7):676-9

Idiotype- and anti-idiotype-reactive T lymphocytes in myasthenia gravis. Evidence for the involvement of different subpopulations of T helper lymphocytes. Yi Q, et al. **J Immunol** 1994 Oct 1;153(7):3353-9

MYCOBACTERIUM AVIUM

Intracellular trafficking in Mycobacterium tuberculosis and Mycobacterium avium-infected macrophages. Xu S, et al. **J Immunol** 1994 Sep 15;153(6):2568-78

MYCOBACTERIUM AVIUM-INTRACELLULARE INFECTION

Hypopyon uveitis in patients with acquired immunodeficiency syndrome treated for systemic Mycobacterium avium complex infection with rifabutin. Saran BR, et al. **Arch Ophthalmol** 1994 Sep;112(9):1159-65

Pulmonary disease from nontuberculous mycobacteria in patients with human immunodeficiency virus. Rigsby MO, et al. **Chest** 1994 Sep;106(3):913-9 (37 ref.)

The impact of Mycobacterium avium complex bacteremia and its treatment on survival of AIDS patients--a prospective study. Chin DP, et al. **J Infect Dis** 1994 Sep; 170(3):578-84

Predictors of survival in patients with AIDS and disseminated Mycobacterium avium complex disease. Horsburgh CR Jr, et al. **J Infect Dis** 1994 Sep;170(3):573-7

MYCOBACTERIUM INFECTIONS, ATYPICAL

Pulmonary disease from nontuberculous mycobacteria in patients with human immunodeficiency virus. Rigsby MO, et al. **Chest** 1994 Sep;106(3):913-9 (37 ref.)

MYCOBACTERIUM TUBERCULOSIS

Use of an insertion sequence for laboratory diagnosis and epidemiologic studies of tuberculosis. Eisenach KD. **Ann Emerg Med** 1994 Sep;24(3):450-3 (17 ref.)

Factors affecting the yield of acid-fast sputum smears in patients with HIV and tuberculosis. Smith RL, et al. **Chest** 1994 Sep;106(3):684-6

Intracellular trafficking in Mycobacterium tuberculosis and Mycobacterium avium-infected macrophages. Xu S, et al. **J Immunol** 1994 Sep 15;153(6):2568-78

Polymerase chain reaction for assessing treatment response in patients with pulmonary tuberculosis. Kennedy N, et al. **J Infect Dis** 1994 Sep;170(3):713-6

Detection of Mycobacterium tuberculosis in peripheral blood [letter] Kolk AH, et al. **Lancet** 1994 Sep 3;344(8923):694

MYCOPLASMA INFECTIONS

Characterization and purification of a macrophage-triggering factor produced in Mycoplasma arginini-infected L5178Y cell cultures. Yang G, et al. **J Immunol** 1994 Sep 15; 153(6):2579-91

MYCOSIS FUNGOIDES

Chimeric fusion protein toxin DAB486IL-2 in advanced mycosis fungoides and the Sezary syndrome: correlation of activity and interleukin-2 receptor expression in a phase II study. Foss FM, et al. **Blood** 1994 Sep 15;84(6):1765-74

MYELIN PROTEINS

A single TCR antagonist peptide inhibits experimental allergic encephalomyelitis mediated by a diverse T cell repertoire. Kuchroo VK, et al. **J Immunol** 1994 Oct 1; 153(7):3326-36

MYELITIS

Human immunodeficiency virus-related uveomyelitis [letter] Hall AJ, et al. **Arch Ophthalmol** 1994 Sep;112(9):1144-5

MYELODYSPLASTIC SYNDROMES

Granulocyte colony-stimulating factor and erythropoietin for the anemia of myelodysplastic syndromes: a real improvement with respect to erythropoietin alone? [letter] Musto P, et al. **Blood** 1994 Sep 1;84(5):1687-8

MYELOFIBROSIS

Massive bone marrow necrosis and postnecrotic myelofibrosis in a patient with primary thrombocythaemia. Majumdar G, et al. **J Clin Pathol** 1994 Jul;47(7):674-6

Monocyte adhesion in patients with bone marrow fibrosis is required for the production of fibrogenic cytokines. Potential role for interleukin-1 and TGF-beta. Rameshwar P, et al. **J Immunol** 1994 Sep 15;153(6):2819-30

MYELOLIPOMA

Hematopoietic elements associated with adrenal glands. A study of the spectrum of change in nine cases. Goetz SP, et al. **Arch Pathol Lab Med** 1994 Sep;118(9):895-6

MYENTERIC PLEXUS

Colocalization of neuropeptides with calbindin D28k and NADPH diaphorase in the enteric nerve plexuses of normal human ileum. Dhatt N, et al. **Gastroenterology** 1994 Sep; 107(3):680-90

The distribution of novel intermediate filament proteins defines subpopulations of myenteric neurons in rat intestine. Eaker EY, et al. **Gastroenterology** 1994 Sep;107(3):666-74

Expression of cytokines in the longitudinal muscle myenteric plexus of the inflamed intestine of rat. Khan I, et al. **Gastroenterology** 1994 Sep;107(3):691-700

MYOCARDIAL CONTRACTION

QT interval effects of normal QRS variation. Chaudry II, et al. **Am J Cardiol** 1994 Sep 15;74(6):628-9

Rapid estimation of left ventricular contractility from end-systolic relations by echocardiographic automated border detection and femoral arterial pressure. Gorcsan J 3rd, et al. **Anesthesiology** 1994 Sep;81(3):553-62; discussion 27A

Spontaneous delayed recovery of perfusion and contraction after the first 5 weeks after anterior infarction. Evidence for the presence of hibernating myocardium in the infarcted area. Galli M, et al. **Circulation** 1994 Sep;90(3):1386-97

Left ventricular wall motion abnormalities in patients with subarachnoid hemorrhage: neurogenic stunned myocardium. Kono T, et al. **J Am Coll Cardiol** 1994 Sep; 24(3):636-40

Effects of perfusion-induced edema on diastolic stress-strain relations in intact swine papillary muscle. Detwiler PW, et al. **J Thorac Cardiovasc Surg** 1994 Sep;108(3):467-76

The effects of left heart assist on right ventricular muscle mechanics and ventricular coupling in the injured heart. Fujita K, et al. **J Thorac Cardiovasc Surg** 1994 Sep; 108(3):477-86

Pretreatment with the adenosine triphosphate-sensitive potassium channel opener nicorandil and improved myocardial protection during high-potassium cardioplegic hypoxia. Sugimoto S, et al. **J Thorac Cardiovasc Surg** 1994 Sep;108(3):455-66

MYOCARDIAL DISEASES

Cellular mechanisms of captopril-induced matrix remodeling in Syrian hamster cardiomyopathy. Davison G, et al. **Circulation** 1994 Sep;90(3):1334-42

Treatment of virus-induced myocardial injury with a novel immunomodulating agent, vesnarinone. Suppression of natural killer cell activity and tumor necrosis factor-alpha production. Matsui S, et al. **J Clin Invest** 1994 Sep; 94(3):1212-7

Molecular cloning of hamster brain and atrial natriuretic peptide cDNAs. Cardiomyopathic hamsters are useful models for brain and atrial natriuretic peptides. Tamura N, et al. **J Clin Invest** 1994 Sep;94(3):1059-68

MYOCARDIAL INFARCTION

Radionuclide studies in patients with stress-induced ST-segment elevation after acute myocardial infarction. Coma-Canella I, et al. **Am Heart J** 1994 Sep;128(3):459-65

Prognosis in myocardial infarction in relation to gender. Karlson BW, et al. **Am Heart J** 1994 Sep;128(3):477-83

Effect of nitrates on the frequency of left ventricular free wall rupture complicating acute myocardial infarction: a case-controlled study. Pollak H, et al. **Am Heart J** 1994 Sep;128(3):466-71

Beta-thromboglobulin plasma levels in the first week after myocardial infarction: influence of thrombolytic therapy. Salvioni A, et al. **Am Heart J** 1994 Sep;128(3):472-6

Regional sympathetic denervation detected by iodine 123 metaiodobenzylguanidine in non-Q-wave myocardial infarction and unstable angina. Tomoda H, et al. **Am Heart J** 1994 Sep;128(3):452-8

Benefit of late coronary reperfusion in patients with acute myocardial infarction and persistent ischemic chest pain. Brodie BR, et al. **Am J Cardiol** 1994 Sep 15;74(6):538-43

Predischarge exercise radionuclide angiography in predicting multivessel coronary artery disease and subsequent cardiac events after thrombolytic therapy for acute myocardial infarction. Zhu WX, et al. **Am J Cardiol** 1994 Sep 15; 74(6):554-9

Plasma oxidase assay for screening of myocardial infarction. Perez Lasala G, et al. **Am J Med Sci** 1994 Sep;308(3):157-61

Evaluation of a new rapid quantitative immunoassay for serum myoglobin versus CK-MB for ruling out acute myocardial infarction in the emergency department. Brogan GX Jr, et al. **Ann Emerg Med** 1994 Oct;24(4):665-71

Value of serial myoglobin levels in the early diagnosis of patients admitted for acute myocardial infarction. Tucker JF, et al. **Ann Emerg Med** 1994 Oct;24(4):704-8

Comparing angiotensin-converting enzyme inhibitor trial results in patients with acute myocardial infarction. Cody RJ. **Arch Intern Med** 1994 Sep 26;154(18):2029-36 (65 ref.)

Myxoma and myocardial infarction [letter] Rogers WR. **Arch Intern Med** 1994 Sep 12;154(17):1994

Myocarditis masquerading as infarction [letter] Spodick DH. **Arch Intern Med** 1994 Sep 12;154(17):1988

Do women with acute myocardial infarction receive the same treatment as men? [see comments] Clarke KW, et al. **BMJ** 1994 Sep 3;309(6954):563-6. Comment in: BMJ 1994 Sep 3;309(6954):555-6.

Agism as explanation for sexism in provision of thrombolysis [see comments] Hannaford PC, et al. **BMJ** 1994 Sep 3; 309(6954):573. Comment in: BMJ 1994 Sep 3;309(6954):555-6.

C4B*Q0 allotype as risk factor for myocardial infarction. Kramer J, et al. **BMJ** 1994 Jul 30;309(6950):313-4

Attitudes of general practitioners to prehospital thrombolysis. Rawles J. **BMJ** 1994 Aug 6;309(6951):379-82

Survey of general practitioners' prehospital management of suspected acute myocardial infarction. Round A, et al. **BMJ** 1994 Aug 6;309(6951):375-6

Acute myocardial infarction in women: survival analysis in first six months [see comments] Wilkinson P, et al. **BMJ** 1994 Sep 3;309(6954):566-9. Comment in: BMJ 1994 Sep 3;309(6954):555-6.

Detection of left ventricular dysfunction after acute myocardial infarction: comparison of clinical, echocardiographic, and neurohormonal methods. Choy AM, et al. **Br Heart J** 1994 Jul;72(1):16-22

Termination of reperfusion arrhythmia by coronary artery occlusion. Grech ED, et al. **Br Heart J** 1994 Jul;72(1):94-5

Intracardiac ultrasound measurement of volumes and ejection fraction in normal, infarcted, and aneurysmal left ventricles using a 10-MHz ultrasound catheter. Chen C, et al. **Circulation** 1994 Sep;90(3):1481-91

Spontaneous delayed recovery of perfusion and contraction after the first 5 weeks after anterior infarction. Evidence for the presence of hibernating myocardium in the infarcted area. Galli M, et al. **Circulation** 1994 Sep;90(3):1386-97

Patency of infarct-related coronary artery [letter] Madias JE. **Circulation** 1994 Sep;90(3):1578

Effect of definition on incidence of postinfarction pericarditis. It is time to redefine postinfarction pericarditis? Oliva PB, et al. **Circulation** 1994 Sep;90(3):1537-41 (79 ref.)

Identification of myocardial reperfusion with echo planar magnetic resonance imaging. Discrimination between occlusive and reperfused infarctions. Saeed M, et al. **Circulation** 1994 Sep;90(3):1492-501

Atrial natriuretic peptide secretion in right ventricular infarction [letter] Spodick DH. **Circulation** 1994 Sep; 90(3):1582-3

Serum antioxidants and myocardial infarction. Are low levels of carotenoids and alpha-tocopherol risk factors for myocardial infarction? Street DA, et al. **Circulation** 1994 Sep;90(3):1154-61

Myocardium at risk and infarct size after thrombolytic therapy for acute myocardial infarction: implications for the design of randomized trials of acute intervention. Gibbons RJ, et al. **J Am Coll Cardiol** 1994 Sep;24(3):616-23

Clinical and biochemical factors associated with prognosis after myocardial infarction at a young age. Malmberg K, et al. **J Am Coll Cardiol** 1994 Sep;24(3):592-9

A simple electrocardiographic predictor of the outcome of patients with acute myocardial infarction treated with a thrombolytic agent. A Gruppo Italiano per lo Studio della Sopravvivenza nell'Infarto Miocardico (GISSI-2)-Derived Analysis. Mauri F, et al. **J Am Coll Cardiol** 1994 Sep; 24(3):600-7

Prognostic value of neurohumoral activation in patients with an acute myocardial infarction: effect of captopril. Rouleau JL, et al. **J Am Coll Cardiol** 1994 Sep;24(3):583-91

Predictors of nonfatal reinfarction in survivors of myocardial infarction after thrombolysis. Results of the Gruppo Italiano per lo Studio della Sopravvivenza nell'Infarto Miocardico (GISSI-2) Data Base. Volpi A, et al. **J Am Coll Cardiol** 1994 Sep;24(3):608-15

Dobutamine stress echocardiography predicts reversible dysfunction and quantitates the extent of irreversibly damaged myocardium after reperfusion of anterior myocardial infarction. Watada H, et al. **J Am Coll Cardiol** 1994 Sep;24(3):624-30

Invasive procedures in acute myocardial infarction. Are they beneficial? [editorial; comment] Gould KL. **JAMA** 1994 Sep 21;272(11):891-3. Comment on: JAMA 1994 Sep 21;272(11):859-66.

Does more intensive treatment of acute myocardial infarction in the elderly reduce mortality? Analysis using instrumental variables [see comments] McClellan M, et al. **JAMA** 1994 Sep 21;272(11):859-66. Comment in: JAMA 1994 Sep 21;272(11):891-3.

Role of angiotensin-converting enzyme inhibitors in myocardial infarction. [letter] Timmis AD. **Lancet** 1994 Sep 10;344(8924):758-9

Role of angiotensin-converting enzyme inhibitors in myocardial infarction. [letter] Tognoni G. **Lancet** 1994 Sep 10;344(8924):758

MYOCARDIAL ISCHEMIA

Endothelin release and enhanced regional myocardial ischemia induced by cold-air inhalation in patients with stable angina. Pétersen CL, et al. **Am Heart J** 1994 Sep; 128(3):511-6

Reperfusion enhances the local release of endothelin after regional myocardial ischemia. Velasco CE, et al. **Am Heart J** 1994 Sep;128(3):441-51

Preserved beta-adrenoceptor-mediated adenylyl cyclase activity despite receptor and postreceptor dysfunction in acute myocardial ischemia. Wolff AA, et al. **Am Heart J** 1994 Sep;128(3):542-50

Dispersion of ventricular repolarization and arrhythmic cardiac death in coronary artery disease. Zareba W, et al. **Am J Cardiol** 1994 Sep 15;74(6):550-3

Nocturnal hypoxaemia after myocardial infarction: association with nocturnal myocardial ischaemia and arrhythmias. Galatius-Jensen S, et al. **Br Heart J** 1994 Jul; 72(1):23-30

Comparative ability of dobutamine and exercise stress in inducing myocardial ischaemia in active patients. Marwick TH, et al. **Br Heart J** 1994 Jul;72(1):31-8

Asymptomatic ischaemia during daily life in stable coronary disease: relevant or redundant? Mulcahy D, et al. **Br Heart J** 1994 Jul;72(1):5-8 (26 ref.)

Stress echocardiography in the detection of myocardial ischemia. Head-to-head comparison of exercise, dobutamine, and dipyridamole tests. Beleslin BD, et al. **Circulation** 1994 Sep;90(3):1168-76

Effects of reperfusion on ischemic right ventricular dysfunction. Disparate mechanisms of benefit related to duration of ischemia. Laster SB, et al. **Circulation** 1994 Sep; 90(3):1398-409

Focal mechanisms underlying ventricular tachycardia during prolonged ischemic cardiomyopathy. Pogwizd SM. **Circulation** 1994 Sep;90(3):1441-55

Dobutamine echocardiography for determining the extent of myocardial salvage after reperfusion. An experimental evaluation. Sklenar J, et al. **Circulation** 1994 Sep; 90(3):1502-12

Exercise training confers anticipatory protection from sudden death during acute myocardial ischemia [letter] Verdouw PD. **Circulation** 1994 Sep;90(3):1578-9

Beta-adrenergic blockade reduces myocardial injury during experimental cardiopulmonary resuscitation. Ditchey RV, et al. **J Am Coll Cardiol** 1994 Sep;24(3):804-12

The effects of left heart assist on right ventricular muscle mechanics and ventricular coupling in the injured heart. Fujita K, et al. **J Thorac Cardiovasc Surg** 1994 Sep; 108(3):477-86

MYOCARDIAL REPERFUSION

Reperfusion enhances the local release of endothelin after regional myocardial ischemia. Velasco CE, et al. **Am Heart J** 1994 Sep;128(3):441-51

Effects of reperfusion on ischemic right ventricular dysfunction. Disparate mechanisms of benefit related to duration of ischemia. Laster SB, et al. **Circulation** 1994 Sep; 90(3):1398-409

Identification of myocardial reperfusion with echo planar magnetic resonance imaging. Discrimination between occlusive and reperfused infarctions. Saeed M, et al. **Circulation** 1994 Sep;90(3):1492-501

Dobutamine echocardiography for determining the extent of myocardial salvage after reperfusion. An experimental evaluation. Sklenar J, et al. **Circulation** 1994 Sep; 90(3):1502-12

Dobutamine stress echocardiography predicts reversible dysfunction and quantitates the extent of irreversibly damaged myocardium after reperfusion of anterior myocardial infarction. Watada H, et al. **J Am Coll Cardiol** 1994 Sep;24(3):624-30

MYOCARDIAL REPERFUSION INJURY

Termination of reperfusion arrhythmia by coronary artery occlusion. Grech ED, et al. **Br Heart J** 1994 Jul;72(1):94-5

MYOCARDIAL REVASCULARIZATION

Continuous coronary flow velocity monitoring during coronary interventions: velocity trend patterns associated with adverse events. Kern MJ, et al. **Am Heart J** 1994 Sep;128(3):426-34

Does more intensive treatment of acute myocardial infarction in the elderly reduce mortality? Analysis using instrumental variables [see comments] McClellan M, et al. **JAMA** 1994 Sep 21;272(11):859-66. Comment in: JAMA 1994 Sep 21;272(11):891-3.

MYOCARDIAL STUNNING

Attenuation of myocardial stunning by the ACE inhibitor ramiprilat through a signal cascade of bradykinin and prostaglandins but not nitric oxide. Ehring T, et al. **Circulation** 1994 Sep;90(3):1368-85

Spontaneous delayed recovery of perfusion and contraction after the first 5 weeks after anterior infarction. Evidence for the presence of hibernating myocardium in the infarcted area. Galli M, et al. **Circulation** 1994 Sep;90(3):1386-97

Left ventricular wall motion abnormalities in patients with subarachnoid hemorrhage: neurogenic stunned myocardium. Kono T, et al. **J Am Coll Cardiol** 1994 Sep; 24(3):636-40

MYOCARDITIS

Myocarditis masquerading as infarction [letter] Spodick DH. **Arch Intern Med** 1994 Sep 12;154(17):1988

Persistence of ventricular arrhythmia after resolution of occult myocarditis in children and young adults. Friedman RA, et al. **J Am Coll Cardiol** 1994 Sep;24(3):780-3

Autoimmune myocarditis induced in mice by cardiac C-protein. Cloning of complementary DNA encoding murine cardiac C-protein and partial characterization of the antigenic peptides. Kasahara H, et al. **J Clin Invest** 1994 Sep;94(3):1026-36

MYOCARDIUM

Correlation between long-chain acylcarnitine in serum and myocardium after heart transplantation in humans. Olbrich HG, et al. **Am J Clin Nutr** 1994 Sep;60(3):414-7

Hyalin degeneration. Present in heart infarction & implicated in pathogenesis of heart rupture [letter] Beranek JT. **Chest** 1994 Sep;106(3):981

Decrease in myocardial ryanodine receptors and altered excitation-contraction coupling early in the development of heart failure. Vatner DE, et al. **Circulation** 1994 Sep; 90(3):1423-30

Existence and role of substrate cycling between AMP and adenosine in isolated rabbit cardiomyocytes under control conditions and in ATP depletion. Wagner DR, et al. **Circulation** 1994 Sep;90(3):1343-9

Attenuation of coronary flow reserve and myocardial function after temporary subtotal coronary artery occlusion and increased myocardial oxygen demand in dogs. Nichols WW, et al. **J Am Coll Cardiol** 1994 Sep;24(3):795-803

Dobutamine stress echocardiography predicts reversible dysfunction and quantitates the extent of irreversibly damaged myocardium after reperfusion of anterior myocardial infarction. Watada H, et al. **J Am Coll Cardiol** 1994 Sep;24(3):624-30

Autoimmune myocarditis induced in mice by cardiac C-protein. Cloning of complementary DNA encoding murine cardiac C-protein and partial characterization of the antigenic peptides. Kasahara H, et al. **J Clin Invest** 1994 Sep;94(3):1026-36

Treatment of virus-induced myocardial injury with a novel immunomodulating agent, vesnarinone. Suppression of natural killer cell activity and tumor necrosis factor-alpha production. Matsui S, et al. **J Clin Invest** 1994 Sep; 94(3):1212-7

Molecular cloning of hamster brain and atrial natriuretic peptide cDNAs. Cardiomyopathic hamsters are useful models for brain and atrial natriuretic peptides. Tamura N, et al. **J Clin Invest** 1994 Sep;94(3):1059-68

MYOCLONUS

Poor outcome in patients with advanced stage neuroblastoma and coincident opsomyoclonus syndrome. Hiyama E, et al. **Cancer** 1994 Sep 15;74(6):1821-6

MYOEPITHELIOMA

Malignant myoepithelioma of the palate: report of case. Guzzo M, et al. **J Oral Maxillofac Surg** 1994 Oct; 52(10):1080-2 (13 ref.)

MYOGLOBIN

Evaluation of a new rapid quantitative immunoassay for serum myoglobin versus CK-MB for ruling out acute myocardial infarction in the emergency department. Brogan GX Jr, et al. **Ann Emerg Med** 1994 Oct;24(4):665-71

Value of serial myoglobin levels in the early diagnosis of patients admitted for acute myocardial infarction. Tucker JF, et al. **Ann Emerg Med** 1994 Oct;24(4):704-8

MYOGLOBINURIA

Myophosphorylase deficiency: an unusually severe form with myoglobinuria. Kristjánsson K, et al. **J Pediatr** 1994 Sep; 125(3):409-10

MYOMETRIUM

Differential cyclooxygenase-1 and -2 gene expression in human myometria from preterm and term deliveries. Zuo J, et al. **J Clin Endocrinol Metab** 1994 Sep;79(3):894-9

Human myometrial chorionic gonadotropin/luteinizing hormone receptors in preterm and term deliveries. Zuo J, et al. **J Clin Endocrinol Metab** 1994 Sep;79(3):907-11

Abolition of contractions in the myometrium by acidification in vitro. Parratt J, et al. **Lancet** 1994 Sep 10;344(8924):717-8

MYOPIA

Fluorophotometry in myopic phakic eyes with anterior chamber intraocular lenses to correct severe myopia. Pérez-Santonja JJ, et al. **Am J Ophthalmol** 1994 Sep 15; 118(3):316-21

Results one year after using the 193-nm excimer laser for photorefractive keratectomy in mild to moderate myopia. Talley AR, et al. **Am J Ophthalmol** 1994 Sep 15; 118(3):304-11

MYOSIN

Fiber-type differentiation by myosin immunohistochemistry on paraffin-embedded skeletal muscle. A useful adjunct to fiber typing by the adenosine triphosphatase reaction. Jay V, et al. **Arch Pathol Lab Med** 1994 Sep;118(9):917-8

MYOSITIS

Clinical and echographic findings in idiopathic orbital myositis. Siatkowski RM, et al. **Am J Ophthalmol** 1994 Sep 15;118(3):343-50

MYOSITIS OSSIFICANS

Case records of the Massachusetts General Hospital. Weekly

clinicopathological exercises. Case 38-1994. A 55-year-old man with a paraspinal mass and a history of radiation treatment of a testicular tumor [clinical conference] **N Engl J Med** 1994 Oct 20;331(16):1079-84

MYOTONIA ATROPHICA

Cerebral abnormalities in myotonic dystrophy [letter] Culebras A. **Arch Neurol** 1994 Sep;51(9):850-1

MYXOMA

Myxoma and myocardial infarction [letter] Rogers WR. **Arch Intern Med** 1994 Sep 12;154(17):1994

NA(+)-K(+)-EXCHANGING ATPASE

Regulation of sodium-potassium adenosine triphosphate subunit gene expression by corticosteroids and 11 beta-hydroxysteroid dehydrogenase activity. Whorwood CB, et al. **Endocrinology** 1994 Sep;135(3):901-10

NADPH DEHYDROGENASE

Colocalization of neuropeptides with calbindin D28k and NADPH diaphorase in the enteric nerve plexuses of normal human ileum. Dhatt N, et al. **Gastroenterology** 1994 Sep; 107(3):680-90

Colocalization of nitric oxide synthase with vasoactive intestinal peptide, neuropeptide Y, and tyrosine hydroxylase in nerves supplying the human ureter. Smet PJ, et al. **J Urol** 1994 Oct;152(4):1292-6

NAIL DISEASES

Skin complications other than pressure ulcers following spinal cord injury. Stover SL, et al. **Arch Phys Med Rehabil** 1994 Sep;75(9):987-93

Psoriatic arthritis: outcome of disease subsets and relationship of joint disease to nail and skin disease. Jones SM, et al. **Br J Rheumatol** 1994 Sep;33(9):834-9

NALOXONE

Naloxone-induced activation of the hypothalamic-pituitary-adrenal axis in suspected central adrenal insufficiency. Blevins LS Jr, et al. **Am J Med Sci** 1994 Sep;308(3):167-70

Hemorheological and cardiovascular responses to beta-endorphin and naloxone in healthy subjects and in patients with essential hypertension. Coppola L, et al. **J Clin Endocrinol Metab** 1994 Sep;79(3):826-30

NALTREXONE

Naltrexone-induced alterations in human ethanol intoxication. Swift RM, et al. **Am J Psychiatry** 1994 Oct; 151(10):1463-7

NAPHTHOQUINONES

Experimental evaluation of combined prophylaxis against murine pneumocystosis and toxoplasmosis. Brun-Pascaud M, et al. **J Infect Dis** 1994 Sep;170(3):653-8

1-NAPHTHYLAMINE

Acidophilus for sertraline-induced diarrhea [letter] Kline MD, et al. **Am J Psychiatry** 1994 Oct;151(10):1521-2

NARCOTIC DEPENDENCE

Emergency admissions of opioid drug abusers for overdose: a chronobiological study of enhanced risk. Manfredini R, et al. **Ann Emerg Med** 1994 Oct;24(4):615-8

NARCOTICS

Potentiation of the analgesic properties of fentanyl-like opioids with alpha 2-adrenoceptor agonists in rats. Meert TF, et al. **Anesthesiology** 1994 Sep;81(3):677-88

Methadone maintenance in general practice: patients, workload, and outcomes. Wilson P, et al. **BMJ** 1994 Sep 10;309(6955):641-4

NASAL CAVITY

Sarcomas of the nasal cavity and paranasal sinuses. Sercarz JA, et al. **Ann Otol Rhinol Laryngol** 1994 Sep; 103(9):699-704

NASAL MUCOSA

Increased ion transport in cultured nasal polyp epithelial cells. Bernstein JM, et al. **Arch Otolaryngol Head Neck Surg** 1994 Sep;120(9):993-6

Allergic contact dermatomucositis to budesonide. Iglesias-Cadarso A, et al. **J Allergy Clin Immunol** 1994 Sep;94(3 Pt 1):559-60

NASAL POLYPS

Increased ion transport in cultured nasal polyp epithelial cells. Bernstein JM, et al. **Arch Otolaryngol Head Neck Surg** 1994 Sep;120(9):993-6

NATIONAL HEALTH INSURANCE, UNITED STATES

A better-quality alternative. Single-payer national health system reform. Physicians for a National Health Program Quality of Care Working Group. Schiff GD, et al. **JAMA** 1994 Sep 14;272(10):803-8

NATIONAL INSTITUTES OF HEALTH (U.S.)

The role of the NIH's office of research on women's health. Pinn VW. **Acad Med** 1994 Sep;69(9):698-702

The National Institute on Aging and the National Cancer Institute SEER collaborative study on comorbidity and early diagnosis of cancer in the elderly. Havlik RJ, et al. **Cancer** 1994 Oct 1;74(7 Suppl):2101-6

Health communications to older Americans as a special population. The National Cancer Institute's consumer-based approach. Sutton SM, et al. **Cancer** 1994 Oct 1;74(7 Suppl):2194-9

NATRIURESIS

Three peptides from the atrial natriuretic factor prohormone amino terminus lower blood pressure and produce diuresis, natriuresis, and/or kaliuresis in humans. Vesely DL, et al. **Circulation** 1994 Sep;90(3):1129-40

NAUSEA

Ondansetron versus granisetron in the prevention of chemotherapy-induced nausea and vomiting. Results of a prospective randomized trial. Gebbia V, et al. **Cancer** 1994 Oct 1;74(7):1945-52

NEBULIZERS AND VAPORIZERS

Proximate delivery of a large experimental dose from salbutamol MDI induces epithelial airway lesions in intubated rabbits. Spahr-Schopfer IA, et al. **Am J Respir Crit Care Med** 1994 Sep;150(3):790-4

Tec 6 recall [letter] Riddle RT. **Anesthesiology** 1994 Sep; 81(3):791-2

Incorrectly adjusted vaporizer exclusion system [letter] Viney JP, et al. **Anesthesiology** 1994 Sep;81(3):781

Asthma trends. Different nebulizers may explain Australian findings [letter] Booth H, et al. **BMJ** 1994 Sep 3; 309(6954):603

Reduction of morbidity in asthmatic children given a spacer device. Cunningham SJ, et al. **Chest** 1994 Sep;106(3):753-7

Wet nebulizers vs metered dose inhalers [letter] Diot P, et al. **Chest** 1994 Sep;106(3):980

NECK

Judicial hanging: postmortem radiographic, CT, and MR imaging features with autopsy confirmation. Wallace SK, et al. **Radiology** 1994 Oct;193(1):263-7

NECK MUSCLES

Concealed homicidal strangulation first discovered at necropsy. Sadler DW. **J Clin Pathol** 1994 Jul;47(7):679-80

NEDOCROMIL

A double-blind study of the efficacy of nedocromil sodium in the management of asthma in patients using high doses of bronchodilators. Fink JN, et al. **J Allergy Clin Immunol** 1994 Sep;94(3 Pt 1):473-81

NEEDLES

Injection drug users' needle-cleaning practices [letter] Siegal HA, et al. **Am J Public Health** 1994 Sep;84(9):1523-4

Fracture of Cope's needle in closed pleural biopsy [letter] Eng P, et al. **Chest** 1994 Sep;106(3):977-8 (6 ref.)

LA law and clean needles [news] **Lancet** 1994 Sep 17; 344(8925):810

Transabdominal needle embryofetoscopy: a new technique paving the way for early fetal therapy. Reece EA, et al. **Obstet Gynecol** 1994 Oct;84(4):634-6

NEGROID RACE

Serum lipoproteins in African Americans and whites with non-insulin-dependent diabetes in the US population. Cowie CC, et al. **Circulation** 1994 Sep;90(3):1185-93

Body composition and gonadal steroids in older white and black women. Kleerekoper M, et al. **J Clin Endocrinol Metab** 1994 Sep;79(3):775-9

Racial differences in survival from breast cancer. Results of the National Cancer Institute Black/White Cancer Survival Study. Eley JW, et al. **JAMA** 1994 Sep 28;272(12):947-54

Incidental Lewy body disease in black Africans [letter] Jendroska K, et al. **Lancet** 1994 Sep 24;344(8926):882-3

Risk factors for fetal death in white, black, and Hispanic women. Collaborative Group on Preterm Birth Prevention. Copper RL, et al. **Obstet Gynecol** 1994 Oct;84(4):490-5

NEISSERIA GONORRHOEAE

Prominence of penicillinase-producing strains of Neisseria gonorrhoeae in gonococcal arthritis--experience in Durban, South Africa. Hoosen AA, et al. **Br J Rheumatol** 1994 Sep;33(9):840-1

Genetic structures of non-penicillinase-producing Neisseria gonorrhoeae strains in relation to auxotype and serovar class. De La Fuente L, et al. **J Infect Dis** 1994 Sep; 170(3):696-700

NELSON SYNDROME

Patient's age is a simple predictive factor for the development of Nelson's syndrome after total adrenalectomy for Cushing's disease. Kemink L, et al. **J Clin Endocrinol Metab** 1994 Sep;79(3):887-9

NEONATAL ABSTINENCE SYNDROME

Trends in the US prevalence of drug-using parturient women and drug-affected newborns, 1979 through 1990. Dicker M, et al. **Am J Public Health** 1994 Sep;84(9):1433-8

NEONATAL SCREENING

Neonatal screening for glucose-6-phosphate dehydrogenase deficiency: sex distribution. Kaplan M, et al. **Arch Dis Child** 1994 Jul;71(1 Spec No):F59-60

Diagnosis of cystic fibrosis in a premature infant via neonatal screening [letter] Allen JL, et al. **Arch Pediatr Adolesc Med** 1994 Sep;148(9):995-6

Variation in coverage by ethnic group of neonatal (Guthrie) screening programme in south London. Streetly A, et al. **BMJ** 1994 Aug 6;309(6951):372-4

NEOPLASM PROTEINS

Immunohistochemical analysis of Mcl-1 and Bcl-2 proteins in normal and neoplastic lymph nodes. Krajewski S, et al. **Am J Pathol** 1994 Sep;145(3):515-25

Identification of the MN antigen as a diagnostic biomarker of cervical intraepithelial squamous and glandular neoplasia and cervical carcinomas. Liao SY, et al. **Am J Pathol** 1994 Sep;145(3):598-609

Expression of autocrine motility factor receptor in colorectal cancer as a predictor for disease recurrence. Nakamori S, et al. **Cancer** 1994 Oct 1;74(7):1855-62

Correlation between the bromodeoxyuridine labeling index and the MIB-1 and Ki-67 proliferating cell indices in cerebral gliomas. Onda K, et al. **Cancer** 1994 Oct 1; 74(7):1921-6

Assessment of cell proliferation in hydatidiform mole using monoclonal antibody MIB1 to Ki-67 antigen. Cheung AN, et al. **J Clin Pathol** 1994 Jul;47(7):601-4

Specificity and sensitivity of immunocytochemistry for detecting P-glycoprotein in haematological malignancies. Gala JL, et al. **J Clin Pathol** 1994 Jul;47(7):619-24

NEOPLASM RECURRENCE, LOCAL

Perioperative chemotherapy in patients with oral cancer. Rao RS, et al. **Am J Surg** 1994 Sep;168(3):262-7

Hemilaryngectomy for glottic carcinoma after radiation therapy failure. DelGaudio JM, et al. **Arch Otolaryngol Head Neck Surg** 1994 Sep;120(9):959-63

Routine long-term follow-up in patients treated with curative intent for squamous cell carcinoma of the larynx, pharynx, and oral cavity. Does it make sense? de Visscher AV, et al. **Arch Otolaryngol Head Neck Surg** 1994 Sep; 120(9):934-9

Simultaneous interstitial radiotherapy with regional or free-flap reconstruction, following salvage surgery of recurrent head and neck carcinoma. Analysis of complications. Moscoso JF, et al. **Arch Otolaryngol Head Neck Surg** 1994 Sep;120(9):965-72

Pathologic quiz case 1. Acinic cell carcinoma (ACC) of the parotid gland. Pou AM, et al. **Arch Otolaryngol Head Neck Surg** 1994 Sep;120(9):1016-9

Laparoscopy and colon cancer. Is the port site at risk? A preliminary report. Ramos JM, et al. **Arch Surg** 1994 Sep; 129(9):897-9; discussion 900

Margin status and local recurrence after breast-conserving surgery. Spivack B, et al. **Arch Surg** 1994 Sep;129(9):952-6; discussion 956-7

Rapid massive splenic relapse of hairy cell leukemia (HCL) during bone marrow remission after 2-chlorodeoxyadenosine therapy: the spleen as a sanctuary site in HCL? [letter] Polliack A, et al. **Blood** 1994 Sep 15; 84(6):2057-8

The effect of extent of resection on recurrence in patients with low grade cerebral hemisphere gliomas. Berger MS, et al. **Cancer** 1994 Sep 15;74(6):1784-91

Expression of autocrine motility factor receptor in colorectal cancer as a predictor for disease recurrence. Nakamori S, et al. **Cancer** 1994 Oct 1;74(7):1855-62

The relationship between microscopic margins of resection and the risk of local recurrence in patients with breast cancer treated with breast-conserving surgery and radiation therapy [see comments] Schnitt SJ, et al. **Cancer** 1994 Sep 15;74(6):1746-51. Comment in: Cancer

1994 Sep 15;74(6):1660–1.
How important is the assessment of resection margins in conservative surgery for breast cancer? [editorial; comment] Veronesi U. **Cancer** 1994 Sep 15;74(6):1660–1. Comment on: Cancer 1994 Sep 15;74(6):1746–51.
Role of circumferential margin involvement in the local recurrence of rectal cancer. Adam IJ, et al. **Lancet** 1994 Sep 10;344(8924):707–11
Radiologic appearance of the irradiated larynx. Part II. Primary site response. Mukherji SK, et al. **Radiology** 1994 Oct;193(1):149–54

NEOPLASM REGRESSION, SPONTANEOUS

Why does stage 4s neuroblastoma regress spontaneously? Pritchard J, et al. **Lancet** 1994 Sep 24;344(8926):869–70 (28 ref.)

NEOPLASM SEEDING

Laparoscopy and colon cancer. Is the port site at risk? A preliminary report. Ramos JM, et al. **Arch Surg** 1994 Sep; 129(9):897–9; discussion 900
Mammography, needle biopsy, and tumor spread. Stockdale FE. **JAMA** 1994 Sep 21;272(11):895–6
Pleural seeding from hepatocellular carcinoma: a complication of percutaneous alcohol ablation. Zerbey AL, et al. **Radiology** 1994 Oct;193(1):81–2

NEOPLASM STAGING

The National Cancer Data Base report on trends in cancer patient staging. Henson DE, et al. **Cancer** 1994 Oct 1; 74(7):1974–8

NEOPLASM TRANSPLANTATION

Kaposi's sarcoma, vascular permeability, and scientific integrity [letter] Bryant JL. **JAMA** 1994 Sep 28; 272(12):921; discussion 922–4

NEOPLASMS

Antioxidant vitamins and cancer. Hennekens CH. **Am J Med** 1994 Sep 26;97(3A):2S–4S; discussion 22S–28S (10 ref.)
Osteopontin expression and distribution in human carcinomas. Brown LF, et al. **Am J Pathol** 1994 Sep; 145(3):610–23
Targeting cancer control: the state cancer control map and data program. Pommerenke FA, et al. **Am J Public Health** 1994 Sep;84(9):1479–82
Intrathecal and epidural somatostatin for patients with cancer. Analgesic effects and postmortem neuropathologic investigations of spinal cord and nerve roots [see comments] Mollenholt P, et al. **Anesthesiology** 1994 Sep; 81(3):534–42. Comment in: Anesthesiology 1994 Sep;81(3):531–3.
Treatment of cancer-associated hypercalcemia. Double-blind comparison of rapid and slow intravenous infusion regimens of pamidronate disodium and saline alone. Gucalp R, et al. **Arch Intern Med** 1994 Sep 12; 154(17):1935–44
Alkaline phosphatase. Pandora's box opens [editorial; comment] Griffiths JC. **Arch Pathol Lab Med** 1994 Sep; 118(9):868–9. Comment on: Arch Pathol Lab Med 1994 Sep;118(9):873–7.
Evolving trends revealed by autopsies of patients with the acquired immunodeficiency syndrome. 565 autopsies in adults with the acquired immunodeficiency syndrome, Los Angeles, Calif, 1992–1993. Klatt EC, et al. **Arch Pathol Lab Med** 1994 Sep;118(9):884–90
Positively selected autologous blood CD34+ cells and unseparated peripheral blood progenitor cells mediate identical hematopoietic engraftment after high-dose VP16, ifosfamide, carboplatin, and epirubicin. Brugger W, et al. **Blood** 1994 Sep 1;84(5):1421–6
A novel membrane antigen selectively expressed on terminally differentiated human B cells. Goto T, et al. **Blood** 1994 Sep 15;84(6):1922–30
Cancer prevention in primary care. Current trends and some prospects for the future—II. Austoker J. **BMJ** 1994 Aug 20–27;309(6953):517–20 (37 ref.)
Complementary therapy used by patients with cancer [letter] Ernst E. **BMJ** 1994 Sep 3;309(6954):611
Complementary therapies used by patients with cancer [letter] Maher EJ, et al. **BMJ** 1994 Sep 10;309(6955):671–2
A mathematical model of intraluminal and intracavitary brachytherapy. Jones B, et al. **Br J Radiol** 1994 Aug; 67(800):805–12
The management of cancer pain. Cherny NI, et al. **CA Cancer J Clin** 1994 Sep–Oct;44(5):263–303 (245 ref.)
Pain in the cancer patient [editorial] Ho RC. **CA Cancer J Clin** 1994 Sep–Oct;44(5):259–61
American Cancer Society Centers for Disease Control and Prevention National Conference on Cancer and the Older Person. Proceedings. Atlanta, Georgia, February 10–12, 1994. **Cancer** 1994 Oct 1;74(7 Suppl):1995–2214
Advocacy and government action for cancer prevention in older persons. Bal DG, et al. **Cancer** 1994 Oct 1;74(7 Suppl):2067–70
Myths and biases related to cancer in the elderly. Berkman B, et al. **Cancer** 1994 Oct 1;74(7 Suppl):2004–8 (35 ref.)
Prenatal carcinogenesis. An appraisal. Bolande RP. **Cancer** 1994 Sep 15;74(6):1674–9
Biology of aging as related to cancer. Cohen HJ. **Cancer** 1994 Oct 1;74(7 Suppl):2092–100 (49 ref.)
Pain management for elderly patients with cancer at home. Ferrell BR, et al. **Cancer** 1994 Oct 1;74(7 Suppl):2139–46 (31 ref.)
The impact of age, treatment, and symptoms on the physical and mental health of cancer patients. A longitudinal perspective. Given CW, et al. **Cancer** 1994 Oct 1;74(7 Suppl):2128–38
The National Institute on Aging and the National Cancer Institute SEER collaborative study on comorbidity and early diagnosis of cancer in the elderly. Havlik RJ, et al. **Cancer** 1994 Oct 1;74(7 Suppl):2101–6
Comparative clinical efficacy and safety of immediate release and controlled release hydromorphone for chronic severe cancer pain. Hays H, et al. **Cancer** 1994 Sep 15; 74(6):1808–16
The role of third-party support in the detection and treatment of cancer in the elderly. Jackson RN. **Cancer** 1994 Oct 1;74(7 Suppl):2200–3 (12 ref.)
Prognostic factors for survival in patients treated in phase I clinical trials. Janisch L, et al. **Cancer** 1994 Oct 1; 74(7):1965–73
The interaction of age, symptoms, and survival status on physical and mental health of patients with cancer and their families. Kurtz ME, et al. **Cancer** 1994 Oct 1;74(7 Suppl):2071–8
Clinical aspects of cancer in the elderly. Treatment decisions, treatment choices, and follow-up. McKenna RJ Sr. **Cancer** 1994 Oct 1;74(7 Suppl):2107–17 (57 ref.)
The psychosocial impact of cancer on older versus younger patients and their families. Mor V, et al. **Cancer** 1994 Oct 1;74(7 Suppl):2118–27 (53 ref.)
Health care policies affecting the treatment of patients with cancer and cancer research. Mortenson LE. **Cancer** 1994 Oct 1;74(7 Suppl):2204–7
Strategies to overcome barriers to early detection of cancer among older adults. Rubenstein L. **Cancer** 1994 Oct 1;74(7 Suppl):2190–3
Health communications to older Americans as a special population. The National Cancer Institute's consumer-based approach. Sutton SM, et al. **Cancer** 1994 Oct 1;74(7 Suppl):2194–9
Representation of older patients in cancer treatment trials. Trimble EL, et al. **Cancer** 1994 Oct 1;74(7 Suppl):2208–14
Delirium in the older person with cancer. Weinrich S, et al. **Cancer** 1994 Oct 1;74(7 Suppl):2079–91 (153 ref.)
Cancer in older persons. Magnitude of the problem—how do we apply what we know? Yancik R, et al. **Cancer** 1994 Oct 1;74(7 Suppl):1995–2003 (22 ref.)
Human chorionic gonadotropin beta-subunit nicking enzymes in pregnancy and cancer patient serum. Kardana A, et al. **J Clin Endocrinol Metab** 1994 Sep;79(3):761–7
Female sex hormones and cancer survival [letter] Adami HO, et al. **Lancet** 1994 Sep 10;344(8924):760–1
Oxy-radicals and cancer. Cerutti PA. **Lancet** 1994 Sep 24; 344(8926):862–3 (25 ref.)
Free radicals, antioxidants, and human disease: curiosity, cause, or consequence? [see comments] Halliwell B. **Lancet** 1994 Sep 10;344(8924):721–4 (32 ref.). Comment in: Lancet 1994 Sep 10;344(8924):702.
Soluble tumour necrosis factor receptors as prognostic factors in cancer [letter] Reibnegger G, et al. **Lancet** 1994 Sep 3;344(8923):681–2

NEOPLASMS, EXPERIMENTAL

Insight into the mechanism of TCR-V beta 8+/CD8+ T cell-mediated MOPC-315 tumor eradication. Mokyr MB, et al. **J Immunol** 1994 Oct 1;153(7):3123–34

NEOPLASMS, HORMONE-DEPENDENT

In vitro and in vivo growth suppression of MCF-7 human breast cancer by novel photoproducts and tamoxifen. Gulliya KS, et al. **Cancer** 1994 Sep 15;74(6):1725–32

NEOPLASMS, MULTIPLE ENDOCRINE

Predictive DNA testing and prophylactic thyroidectomy in patients at risk for multiple endocrine neoplasia type 2A. Wells SA Jr, et al. **Ann Surg** 1994 Sep;220(3):237–47; discussion 247–50
Clinical screening as compared with DNA analysis in families with multiple endocrine neoplasia type 2A [see comments] Lips CJ, et al. **N Engl J Med** 1994 Sep 29;331(13):828–35 . Comment in: N Engl J Med 1994 Sep 29;331(13):870–1.
Medullary thyroid carcinoma, genes, and the prevention of cancer [editorial; comment] Utiger RD. **N Engl J Med** 1994 Sep 29;331(13):870–1. Comment on: N Engl J Med 1994 Sep 29;331(13):828–35.

NEOPLASMS, MULTIPLE PRIMARY

Epithelioid angiosarcoma of the uterus arising in a leiomyoma with associated ovarian and tubal angiomatosis [letter] Drachenberg CB, et al. **Am J Clin Pathol** 1994 Sep; 102(3):388–9
Pancreatic carcinomas of acinar and mixed acinar/ductal phenotypes in Ela-1-myc transgenic mice do not contain c-K-ras mutations. Schaeffer BK, et al. **Am J Pathol** 1994 Sep;145(3):696–701
p53 gene mutations as markers of tumor spread in synchronous oral cancers. Koch WM, et al. **Arch Otolaryngol Head Neck Surg** 1994 Sep;120(9):943–7
Hematopoietic elements associated with adrenal glands. A study of the spectrum of change in nine cases. Goetz SP, et al. **Arch Pathol Lab Med** 1994 Sep;118(9):895–6
Multifocal adenocarcinoma in situ with underlying carcinoid tumor of the gallbladder. Resnick MB, et al. **Arch Pathol Lab Med** 1994 Sep;118(9):933–4
Multiple primary melanoma: risk factors and prognostic implications. Burden AD, et al. **BMJ** 1994 Aug 6; 309(6951):375
Unusual neoplasms detected in testis cancer patients undergoing post-chemotherapy retroperitoneal lymphadenectomy. Little JS Jr, et al. **J Urol** 1994 Oct; 152(4):1144–9
Magnetic resonance imaging of Carney's triad. Erb RE, et al. **South Med J** 1994 Sep;87(9):951–5

NEOPLASMS, NERVE TISSUE

Gastrointestinal autonomic nerve tumor presenting as high-grade sarcoma. Case report and review of the literature. Thomas JR, et al. **Dig Dis Sci** 1994 Sep; 39(9):2051–5 (12 ref.)

NEOPLASMS, RADIATION-INDUCED

Distribution of childhood leukaemias and non-Hodgkin's lymphomas near nuclear installations in England and Wales. Bithell JF, et al. **BMJ** 1994 Aug 20–27; 309(6953):501–5
Radium in drinking water and the risk of death from bone cancer among Ontario youths. Finkelstein MM. **Can Med Assoc J** 1994 Sep 1;151(5):565–71
Radon and man-made vitreous fibers. Lockey JE, et al. **J Allergy Clin Immunol** 1994 Aug;94(2 Pt 2):310–7 (52 ref.)
Leukemia after a small dose of radioiodine for metastatic thyroid cancer. Bitton R, et al. **J Clin Endocrinol Metab** 1993 Nov;77(5):1423–6
Radiation-associated hyperparathyroidism: comparison of adenoma growth rates, inferred from weight and duration of latency, with prevalence of mitosis. Parfitt AM, et al. **J Clin Endocrinol Metab** 1993 Nov;77(5):1318–22
Indoor radon, an extrapulmonary genetic risk? [letter] Albering HJ, et al. **Lancet** 1994 Sep 10;344(8924):750–1
Radon and lung cancer [letter] Reimer GM. **N Engl J Med** 1994 Oct 20;331(16):1098

NEOPLASMS, SECOND PRIMARY

Routine long-term follow-up in patients treated with curative intent for squamous cell carcinoma of the larynx, pharynx, and oral cavity. Does it make sense? de Visscher AV, et al. **Arch Otolaryngol Head Neck Surg** 1994 Sep; 120(9):934–9
Synchronous and metachronous head and neck carcinomas. Schwartz LH, et al. **Cancer** 1994 Oct 1;74(7):1933–8 (20 ref.)
Occult cardiac metastatic tumor. Haddad-Laclé J, et al. **J Fam Pract** 1994 Sep;39(3):287–9
Bilateral asynchronous Sertoli cell tumor in a boy with the Peutz-Jeghers syndrome. Niewenhuis JC, et al. **J Urol** 1994 Oct;152(4):1246–8 (11 ref.)

NEOVASCULARIZATION

Biomicroscopic and histopathologic considerations regarding the feasibility of surgical excision of subfoveal neovascular membranes. Gass JD. **Am J Ophthalmol** 1994 Sep 15; 118(3):285–98
Vascular endothelial growth factor/vascular permeability factor is temporally and spatially correlated with ocular angiogenesis in a primate model. Miller JW, et al. **Am J Pathol** 1994 Sep;145(3):574–84
Argon green vs krypton red laser photocoagulation for extrafoveal choroidal neovascularization. One-year results in ocular histoplasmosis. The Canadian Ophthalmology Study Group. **Arch Ophthalmol** 1994 Sep;112(9):1166–73
Evaluation of argon green vs krypton red laser for photocoagulation of subfoveal choroidal neovascularization in the macular photocoagulation study. Macular Photocoagulation Study (MPS) Group. **Arch Ophthalmol** 1994 Sep;112(9):1176–84
Tissue factor controls the balance of angiogenic and antiangiogenic properties of tumor cells in mice. Zhang Y, et al. **J Clin Invest** 1994 Sep;94(3):1320–7

NEPHRECTOMY

Anephric state after graft nephrectomy in a patient treated with renal autotransplantation for bilateral metachronous loin pain/hematuria syndrome. Talic RF, et al. **J Urol** 1994 Oct;152(4):1194–5

NEPHROBLASTOMA

The relationship between microsubstaging variables, age at diagnosis, and tumor weight of children with stage I/favorable histology Wilms' tumor. A report from the National Wilms' Tumor study. Green DM, et al. **Cancer** 1994 Sep 15;74(6):1817-20

NEPHROSIS

Intravenous immunoglobulin-induced osmotic nephrosis. Ahsan N, et al. **Arch Intern Med** 1994 Sep 12; 154(17):1985-7

Structural basis for reduced glomerular filtration capacity in nephrotic humans. Drumond MC, et al. **J Clin Invest** 1994 Sep;94(3):1187-95

NEPHROSTOMY, PERCUTANEOUS

Selective minimally invasive management of calculi in patients with urinary diversions [see comments] Cohen TD, et al. **J Urol** 1994 Oct;152(4):1091-4. Comment in: J Urol 1994 Oct;152(4):1099-100.

NEPHROTIC SYNDROME

Immune complexes and nephropathies associated with Plasmodium inui infection in the rhesus monkey. Nimri LF, et al. **Am J Trop Med Hyg** 1994 Aug;51(2):183-9

NERVE BLOCK

Anesthesia in the emergency setting: Part II. Head and neck, eye and rib injuries. Ferrera PC, et al. **Am Fam Physician** 1994 Sep 15;50(4):797-800

The safety of dorsal penile nerve block for neonatal circumcision. Fontaine P, et al. **J Fam Pract** 1994 Sep; 39(3):243-8

Anesthetic blocks for loop electrosurgical excision procedure. Harper DM, et al. **J Fam Pract** 1994 Sep; 39(3):249-56

NERVE COMPRESSION SYNDROMES

Diagnosis of compressive and entrapment neuropathies of the upper extremity: value of MR imaging. Beltran J, et al. **AJR Am J Roentgenol** 1994 Sep;163(3):525-31 (22 ref.)

Occlusion of the posterior humeral circumflex artery: detection with MR angiography in healthy volunteers and in a patient with quadrilateral space syndrome. Mochizuki T, et al. **AJR Am J Roentgenol** 1994 Sep;163(3):625-7

Anomalous hand muscle found in the Guyon's canal at exploration for ulnar artery thrombosis. A case report. Pribyl CR, et al. **Clin Orthop** 1994 Sep;(306):120-3

Palmar lipomas associated with compression of the median nerve. Babins DM, et al. **J Bone Joint Surg Am** 1994 Sep; 76(9):1360-2

Peripheral nerve compression [letter] Manes HR. **J Bone Joint Surg Am** 1994 Sep;76(9):1434

NERVE DEGENERATION

Differences in the pattern of hippocampal neuronal loss in normal ageing and Alzheimer's disease. West MJ, et al. **Lancet** 1994 Sep 17;344(8925):769-72

NERVE FIBERS

Clonidine has comparable effects on spontaneous sympathetic activity and afferent A delta and C-fiber-mediated somatosympathetic reflexes in dogs. Wang C, et al. **Anesthesiology** 1994 Sep;81(3):710-7

NERVE FIBERS, MYELINATED

Clonidine has comparable effects on spontaneous sympathetic activity and afferent A delta and C-fiber-mediated somatosympathetic reflexes in dogs. Wang C, et al. **Anesthesiology** 1994 Sep;81(3):710-7

NERVE TISSUE PROTEINS

Molecular cloning of hamster brain and atrial natriuretic peptide cDNAs. Cardiomyopathic hamsters are useful models for brain and atrial natriuretic peptides. Tamura N, et al. **J Clin Invest** 1994 Sep;94(3):1059-68

NERVOUS SYSTEM

Functional dualism in the nervous system. Colover J. **Lancet** 1994 Sep 3;344(8923):670-1

NERVOUS SYSTEM DISEASES

The long-term clinical outcomes of Lyme disease. A population-based retrospective cohort study. Shadick NA, et al. **Ann Intern Med** 1994 Oct 15;121(8):560-7

Neurologic complications of pediatric heart transplantation. Lynch BJ, et al. **Arch Pediatr Adolesc Med** 1994 Sep; 148(9):973-9

Well-child services for the child who is never 'well': implications for clinical practice [letter] Rappo PD. **Arch Pediatr Adolesc Med** 1994 Sep;148(9):989-91

Neurology. Howard RS. **BMJ** 1994 Aug 6;309(6951):392-5 (38 ref.)

Neurotoxicity of antibacterial therapy. Thomas RJ. **South Med J** 1994 Sep;87(9):869-74 (44 ref.)

NEURAL CONDUCTION

Concentration dependence of lidocaine-induced irreversible conduction loss in frog nerve. Bainton CR, et al. **Anesthesiology** 1994 Sep;81(3):657-67

Waveform analysis of compound nerve action potentials: a computer simulation. Okajima Y, et al. **Arch Phys Med Rehabil** 1994 Sep;75(9):960-4

NEURAL NETWORKS (COMPUTER)

Sidetracked at the crossroads [comment] Boone JM. **Radiology** 1994 Oct;193(1):28-30. Comment on: Radiology 1991 Oct;193(1):27-8.

Neural networks at the crossroads: caution ahead [see comments] Gurney JW. **Radiology** 1994 Oct;193(1):27-8. Comment in: Radiology 1994 Oct;193(1):28-30.

NEUROBLASTOMA

Intraventricular cerebral neuroblastoma. Analysis of subtypes and comparison with hemispheric neuroblastoma. Rhodes RH, et al. **Arch Pathol Lab Med** 1994 Sep;118(9):897-911 (104 ref.)

Paternal treatment for sterility and neonatal neuroblastoma [letter] Sasco AJ, et al. **BMJ** 1994 Aug 6;309(6951):410

Poor outcome in patients with advanced stage neuroblastoma and coincident opsomyoclonus syndrome. Hiyama E, et al. **Cancer** 1994 Sep 15;74(6):1821-6

Why does stage 4s neuroblastoma regress spontaneously? Pritchard J, et al. **Lancet** 1994 Sep 24;344(8926):869-70 (28 ref.)

Acute respiratory insufficiency during doxorubicin, cyclophosphamide, and G-CSF therapy [letter] van Woensel JB, et al. **Lancet** 1994 Sep 10;344(8924):759-60

NEUROECTODERMAL TUMOR, PRIMITIVE

Gliomas in patients with acquired immune deficiency syndrome. Chamberlain MC. **Cancer** 1994 Oct 1; 74(7):1912-4

NEUROEFFECTOR JUNCTION

Age-related changes in beta-adrenergic neuroeffector systems in the human heart. White M, et al. **Circulation** 1994 Sep;90(3):1225-38

NEUROENDOCRINE TUMORS

Neuroendocrine gut neoplasms. Important lessons from uncommon tumors. Debas HT, et al. **Arch Surg** 1994 Sep; 129(9):965-71; discussion 971-2

Ectopic ACTH syndrome due to colonic neuroendocrine tumor. Beales IL. **Dig Dis Sci** 1994 Sep;39(9):2049-50

NEUROFIBROMA, PLEXIFORM

Retroperitoneal plexiform neurofibromas: CT findings. Bass JC, et al. **AJR Am J Roentgenol** 1994 Sep;163(3):617-20

NEUROFIBROMATOSIS

Ganglioneuroma of the prostate. A novel finding in neurofibromatosis. Nassiri M, et al. **Arch Pathol Lab Med** 1994 Sep;118(9):938-9

NEUROFIBROMATOSIS 1

Retroperitoneal plexiform neurofibromas: CT findings. Bass JC, et al. **AJR Am J Roentgenol** 1994 Sep;163(3):617-20

NEUROGLIA

Rapid changes in the expression of glial cell proteins caused by experimental retinal detachment. Lewis GP, et al. **Am J Ophthalmol** 1994 Sep 15;118(3):368-76

Distribution of leptomeningeal glioneuronal heterotopia in alobar holoprosencephaly. Mizuguchi M, et al. **Arch Neurol** 1994 Sep;51(9):951-4

Activation of NF-kappa B and induction of vascular cell adhesion molecule-1 and intracellular adhesion molecule-1 expression in human glial cells by IL-1. Modulation by antioxidants. Moynagh PN, et al. **J Immunol** 1994 Sep 15; 153(6):2681-90

NEUROLOGY

A billing operation in an academic practice [letter] Shaw DV, et al. **Acad Med** 1994 Sep;69(9):735-6

Composition of the American Board of Psychiatry and Neurology [letter] Menken M. **Arch Neurol** 1994 Sep; 51(9):849

NEUROMUSCULAR DISEASES

Treatment of the serotonin syndrome with cyproheptadine [letter] Lappin RI, et al. **N Engl J Med** 1994 Oct 13; 331(15):1021-2

NEUROMUSCULAR JUNCTION

Neuromuscular effects of rocuronium on the diaphragm and adductor pollicis muscles in anesthetized patients. Cantineau JP, et al. **Anesthesiology** 1994 Sep;81(3):585-90

NEUROMUSCULAR NONDEPOLARIZING AGENTS

Neuromuscular effects of rocuronium on the diaphragm and adductor pollicis muscles in anesthetized patients. Cantineau JP, et al. **Anesthesiology** 1994 Sep;81(3):585-90

NEURONS

The neurophysiologic mechanisms of tourniquet pain. The activity of neurons in the rostroventral medulla in the rat. Crews JC, et al. **Anesthesiology** 1994 Sep;81(3):730-6

Androgens influence sexual differentiation of embryonic mouse hypothalamic aromatase neurons in vitro. Beyer C, et al. **Endocrinology** 1994 Sep;135(3):1220-6

FOS expression in the gonadotropin-releasing hormone (GnRH) neuron does not increase during the ovarian steroid-induced GnRH surge in the rhesus monkey. Witkin JW, et al. **Endocrinology** 1994 Sep;135(3):956-61

Brain stem localization of rodent esophageal premotor neurons revealed by transneuronal passage of pseudorabies virus [see comments] Barrett RT, et al. **Gastroenterology** 1994 Sep;107(3):728-37. Comment in: Gastroenterology 1994 Sep;107(3):883-5.

Neuronal involvement in the intestinal effects of Clostridium difficile toxin A and Vibrio cholerae enterotoxin in rat ileum. Castagliuolo I, et al. **Gastroenterology** 1994 Sep; 107(3):657-65

The distribution of novel intermediate filament proteins defines subpopulations of myenteric neurons in rat intestine. Eaker EY, et al. **Gastroenterology** 1994 Sep;107(3):666-74

NEURONS, AFFERENT

Clonidine has comparable effects on spontaneous sympathetic activity and afferent A delta and C-fiber-mediated somatosympathetic reflexes in dogs. Wang C, et al. **Anesthesiology** 1994 Sep;81(3):710-7

NEUROPEPTIDE Y

Colocalization of nitric oxide synthase with vasoactive intestinal peptide, neuropeptide Y, and tyrosine hydroxylase in nerves supplying the human ureter. Smet PJ, et al. **J Urol** 1994 Oct;152(4):1292-6

NEUROPEPTIDES

Pituitary adenylate cyclase-activating polypeptide: a key player in reproduction? [editorial] McArdle CA. **Endocrinology** 1994 Sep;135(3):815-7 (22 ref.)

Localization of pituitary adenylate cyclase-activating polypeptide and its messenger ribonucleic acid in the rat testis by light and electron microscopic immunocytochemistry and in situ hybridization. Shioda S, et al. **Endocrinology** 1994 Sep;135(3):818-25

Effects of pituitary adenylate cyclase-activating polypeptide on gonadotropin secretion and subunit messenger ribonucleic acids in perifused rat pituitary cells. Tsujii T, et al. **Endocrinology** 1994 Sep;135(3):826-33

Colocalization of neuropeptides with calbindin D28k and NADPH diaphorase in the enteric nerve plexuses of normal human ileum. Dhatt N, et al. **Gastroenterology** 1994 Sep; 107(3):680-90

NEUROPSYCHOLOGICAL TESTS

A guide to clinical neuropsychological testing [editorial] Levin HS. **Arch Neurol** 1994 Sep;51(9):854-9 (47 ref.)

Linguistic impairment in early psychosis. Anand A, et al. **J Nerv Ment Dis** 1994 Sep;182(9):488-93

Are there any purely linguistic deficits? Lieberman P. **J Nerv Ment Dis** 1994 Sep;182(9):494

NEUROREGULATORS

Prognostic value of neurohumoral activation in patients with an acute myocardial infarction: effect of captopril. Rouleau JL, et al. **J Am Coll Cardiol** 1994 Sep;24(3):583-91

NEUTRONS

Runaway pacemaker during high-energy neutron radiation therapy. Raitt MH, et al. **Chest** 1994 Sep;106(3):955-7 (5 ref.)

NEUTROPENIA

Bacteremia due to viridans streptococci in neutropenic patients: a review. Bochud PY, et al. **Am J Med** 1994 Sep; 97(3):256-64 (80 ref.)

Empiric therapy for febrile neutropenia [letter] Inciardi JF. **Ann Intern Med** 1994 Oct 15;121(8):623-4

Severe episode of high fever with rash, lymphadenopathy, neutropenia, and eosinophilia after minocycline therapy for

acne. Kaufmann D, et al. **Arch Intern Med** 1994 Sep 12; 154(17):1983-4
Mice lacking granulocyte colony-stimulating factor have chronic neutropenia, granulocyte and macrophage progenitor cell deficiency, and impaired neutrophil mobilization. Lieschke GJ, et al. **Blood** 1994 Sep 15; 84(6):1737-46
Affinity-purified Escherichia coli J5 lipopolysaccharide-specific IgG protects neutropenic rats against gram-negative bacterial sepsis. Bhattacharjee AK, et al. **J Infect Dis** 1994 Sep;170(3):622-9
Increased incidence of sepsis at birth in neutropenic infants of mothers with preeclampsia. Doron MW, et al. **J Pediatr** 1994 Sep;125(3):452-8

NEUTROPHILS

Felix Fleischner Lecture. The traffic of polymorphonuclear leukocytes through pulmonary microvessels in health and disease. Hogg JC. **AJR Am J Roentgenol** 1994 Oct; 163(4):769-75 (34 ref.)
Howell-Jolly body-like inclusions [letter] Godwin JH. **Am J Clin Pathol** 1994 Sep;102(3):389-90
15-Hydroxyeicosatetraenoic acid inhibits neutrophil migration across cytokine-activated endothelium. Takata S, et al. **Am J Pathol** 1994 Sep;145(3):541-9
Neutrophil collagenase in sputum from patients with cystic fibrosis. Power C, et al. **Am J Respir Crit Care Med** 1994 Sep;150(3):818-22
Characterization of the human neutrophil C1q receptor and functional effects of free ligand on activated neutrophils. Eggleton P, et al. **Blood** 1994 Sep 1;84(5):1640-9
A randomized, placebo-controlled trial of recombinant human granulocyte colony-stimulating factor administration in newborn infants with presumed sepsis: significant induction of peripheral and bone marrow neutrophilia. Gillan ER, et al. **Blood** 1994 Sep 1; 84(5):1427-33
Mice lacking granulocyte colony-stimulating factor have chronic neutropenia, granulocyte and macrophage progenitor cell deficiency, and impaired neutrophil mobilization. Lieschke GJ, et al. **Blood** 1994 Sep 15; 84(6):1737-46
In vivo neutrophil and lymphocyte function studies in a patient with leukocyte adhesion deficiency type II. Price TH, et al. **Blood** 1994 Sep 1;84(5):1635-9
Internalization of type 1 complement receptors and de novo multivesicular body formation during chemoattractant-induced endocytosis in human neutrophils. Berger M, et al. **J Clin Invest** 1994 Sep; 94(3):1113-25
Epithelial neutrophil activating peptide-78: a novel chemotactic cytokine for neutrophils in arthritis. Koch AE, et al. **J Clin Invest** 1994 Sep;94(3):1012-8
Long-term impaired neutrophil migration in mice overexpressing human interleukin-8. Simonet WS, et al. **J Clin Invest** 1994 Sep;94(3):1310-9
Fibrinogen mediates platelet-polymorphonuclear leukocyte cooperation during immune-complex glomerulonephritis in rats. Wu X, et al. **J Clin Invest** 1994 Sep;94(3):928-36
Increased tumour necrosis factor alpha production by neutrophils in patients with hepatitis B. Fan X, et al. **J Clin Pathol** 1994 Jul;47(7):616-8
Ultrastructural study of two patterns in the interaction of Helicobacter pylori with neutrophils. Rautelin H, et al. **J Clin Pathol** 1994 Jul;47(7):667-9
Erythrocyte complement receptor type 1 and interactions between immune complexes, neutrophils, and endothelium. Beynon HL, et al. **J Immunol** 1994 Oct 1;153(7):3160-7
Quantitation of L-selectin and CD18 expression on rabbit neutrophils during CD18-independent and CD18-dependent emigration in the lung. Burns AR, et al. **J Immunol** 1994 Oct 1;153(7):3177-88
P-selectin interacts with a beta 2-integrin to enhance phagocytosis. Cooper D, et al. **J Immunol** 1994 Oct 1; 153(7):3199-209
Apoptotic neutrophils are phagocytosed by fibroblasts with participation of the fibroblast vitronectin receptor and involvement of a mannose/fucose-specific lectin. Hall SE, et al. **J Immunol** 1994 Oct 1;153(7):3218-27
Cross-desensitization of receptors for peptide chemoattractants. Characterization of a new form of leukocyte regulation. Tomhave ED, et al. **J Immunol** 1994 Oct 1;153(7):3267-75
Opsonization and antibodies to capsular and cell wall polysaccharides of Streptococcus pneumoniae. Vitharsson G, et al. **J Infect Dis** 1994 Sep;170(3):592-9

NEVUS

Surgical management of melanocytoma of the ciliary body with extrascleral extension [letter] Char DH. **Am J Ophthalmol** 1994 Sep 15;118(3):404-5

NEWCASTLE DISEASE

Tyrosine kinase activation by Newcastle disease virus is required for TNF-alpha gene induction in astrocytes. Fisher SN, et al. **J Immunol** 1994 Oct 1;153(7):3210-7

NEWCASTLE DISEASE VIRUS

Tyrosine kinase activation by Newcastle disease virus is required for TNF-alpha gene induction in astrocytes. Fisher SN, et al. **J Immunol** 1994 Oct 1;153(7):3210-7

NF-KAPPA B

Regulation of nuclear factor-kappa B and activator protein-1 activities after stimulation of T cells via glycosylphosphatidylinositol-anchored Ly-6A/E. Ivanov V, et al. **J Immunol** 1994 Sep 15;153(6):2394-406
Activation of NF-kappa B and induction of vascular cell adhesion molecule-1 and intracellular adhesion molecule-1 expression in human glial cells by IL-1. Modulation by antioxidants. Moynagh PN, et al. **J Immunol** 1994 Sep 15; 153(6):2681-90

NIACINAMIDE

The radiosensitizer nicotinamide inhibits arterial vasoconstriction. Hirst DG, et al. **Br J Radiol** 1994 Aug; 67(800):795-9
Pretreatment with the adenosine triphosphate-sensitive potassium channel opener nicorandil and improved myocardial protection during high-potassium cardioplegic hypoxia. Sugimoto S, et al. **J Thorac Cardiovasc Surg** 1994 Sep;108(3):455-66

NICOTINE

Acute thermogenic effects of nicotine combined with caffeine during light physical activity in male and female smokers. Perkins KA, et al. **Am J Clin Nutr** 1994 Sep;60(3):312-9
Intrauterine cocaine, lead, and nicotine exposure and fetal growth. Neuspiel DR, et al. **Am J Public Health** 1994 Sep; 84(9):1492-5
Effects of smoking and nicotine on the gastric mucosa: a review of clinical and experimental evidence. Endoh K, et al. **Gastroenterology** 1994 Sep;107(3):864-78 (244 ref.)
Nicotine transdermal therapeutic system patch and anaphylactoid reaction after a wasp sting [letter] Lavaud F, et al. **South Med J** 1994 Sep;87(9):963

NIFEDIPINE

Doppler sonography in the posttransplant patient: use of nifedipine to detect hepatic arterial flow. Moresco KP, et al. **AJR Am J Roentgenol** 1994 Oct;163(4):863-4
Nifedipine does not prevent acute mountain sickness. Hohenhaus E, et al. **Am J Respir Crit Care Med** 1994 Sep; 150(3):857-60
Calcium channel antagonists and gingival hyperplasia [letter] Mathis DE, et al. **Ann Intern Med** 1994 Oct 15;121(8):624-5
Calcium channel antagonists and gingival hyperplasia [letter] Naylor CD. **Ann Intern Med** 1994 Oct 15;121(8):625
Intracellular ionic consequences of dietary salt loading in essential hypertension. Relation to blood pressure and effects of calcium channel blockade. Resnick LM, et al. **J Clin Invest** 1994 Sep;94(3):1269-76
Nifedipine and methylprednisolone in facilitating ureteral stone passage: a randomized, double-blind, placebo-controlled study [see comments] Borghi L, et al. **J Urol** 1994 Oct;152(4):1095-8. Comment in: J Urol 1994 Oct;152(4):1099-100.

NITRATES

Effect of nitrates on the frequency of left ventricular free wall rupture complicating acute myocardial infarction: a case-controlled study. Pollak H, et al. **Am Heart J** 1994 Sep;128(3):466-71

NITRIC OXIDE

Usefulness of endogenous and exogenous nitric oxide to identify degrees of endothelial dysfunction in patients with stable angina pectoris. el-Tamimi H, et al. **Am J Cardiol** 1994 Sep 15;74(6):600-3
Primary cultures of rat islet capillary endothelial cells. Constitutive and cytokine-inducible macrophagelike nitric oxide synthases are expressed and activities regulated by glucose concentration. Suschek C, et al. **Am J Pathol** 1994 Sep;145(3):685-95
Nerve-mediated nitric oxide production by opossum lower esophageal sphincter. Murray J, et al. **Dig Dis Sci** 1994 Sep;39(9):1872-6
Indoor air pollution: NO, NO2, CO, and CO2. Alberts WM. **J Allergy Clin Immunol** 1994 Aug;94(2 Pt 2):289-95 (46 ref.)
Nitric oxide and prostanoids protect the renal outer medulla from radiocontrast toxicity in the rat. Agmon Y, et al. **J Clin Invest** 1994 Sep;94(3):1069-75
Insulin-mediated skeletal muscle vasodilation is nitric oxide dependent. A novel action of insulin to increase nitric oxide release. Steinberg HO, et al. **J Clin Invest** 1994 Sep; 94(3):1172-9
Very-low-dose inhaled nitric oxide: a selective pulmonary vasodilator after operations for congenital heart disease. Miller OI, et al. **J Thorac Cardiovasc Surg** 1994 Sep; 108(3):487-94
Enhanced basal nitric oxide production in heart failure [letter] Calver A. **Lancet** 1994 Sep 24;344(8926):887-8
Serum nitric oxide and morbidity in postoperative patients [letter] van Dissel JT, et al. **Lancet** 1994 Sep 24; 344(8926):888-9
Enhanced basal nitric oxide production in heart failure [letter] Webb DJ, et al. **Lancet** 1994 Sep 24;344(8926):887; discussion 888

NITROGEN

Urea production and salvage during pregnancy in normal Jamaican women. Forrester T, et al. **Am J Clin Nutr** 1994 Sep;60(3):341-6

NITROGEN DIOXIDE

Lung function response of healthy women after sequential exposures to NO2 and O3. Hazucha MJ, et al. **Am J Respir Crit Care Med** 1994 Sep;150(3):642-7
Indoor air pollution: NO, NO2, CO, and CO2. Alberts WM. **J Allergy Clin Immunol** 1994 Aug;94(2 Pt 2):289-95 (46 ref.)

NITROGLYCERIN

Preferential dilation of recipient coronary arteries of the collateral circulation by intracoronary administration of nitroglycerin. Fujita M, et al. **J Am Coll Cardiol** 1994 Sep; 24(3):631-5

NITROUS OXIDE

Pediatric analgesia and sedation: getting high with nitrous oxide [letter] Leonard F. **Ann Emerg Med** 1994 Oct; 24(4):759

NOCICEPTORS

The neurophysiologic mechanisms of tourniquet pain. The activity of neurons in the rostroventral medulla in the rat. Crews JC, et al. **Anesthesiology** 1994 Sep;81(3):730-6

NOMENCLATURE

Laminar flow: a disturbing term [letter] Sheiman RG. **AJR Am J Roentgenol** 1994 Oct;163(4):993
Changing concepts of schizophrenia and the ahistorical fallacy [editorial] Andreasen NC. **Am J Psychiatry** 1994 Oct;151(10):1405-7
Definition and prognosis of rapid cycling affective disorder [letter] Tomitaka S, et al. **Am J Psychiatry** 1994 Oct; 151(10):1524
Defining percutaneous dilational tracheostomy [letter] Ciaglia P. **Chest** 1994 Sep;106(3):983
Effect of definition on incidence of postinfarction pericarditis. It is time to redefine postinfarction pericarditis? Oliva PB, et al. **Circulation** 1994 Sep;90(3):1537-41 (79 ref.)
Hypertension octet [letter] Waddy AL. **Lancet** 1994 Sep 3; 344(8923):692

NOREPINEPHRINE

Normalization of the norepinephrine kinetic response to orthostatic stress after cardiac transplantation. Baily RG, et al. **Am J Cardiol** 1994 Sep 15;74(6):624-5
Noradrenergic dysregulation during discontinuation of cocaine use in addicts. McDougle CJ, et al. **Arch Gen Psychiatry** 1994 Sep;51(9):713-9

NORFLOXACIN

Short-course norfloxacin and trimethoprim-sulfamethoxazole treatment of shigellosis and salmonellosis in Egypt. Bassily S, et al. **Am J Trop Med Hyg** 1994 Aug;51(2):219-23
Safety of the new quinolones in pregnancy. Berkovitch M, et al. **Obstet Gynecol** 1994 Oct;84(4):535-8

NORWALK VIRUS

Molecular characterization of Hawaii virus and other Norwalk-like viruses: evidence for genetic polymorphism among human caliciviruses. Lew JF, et al. **J Infect Dis** 1994 Sep;170(3):535-42
Small round viruses and gastroenteritis [letter] Curry A, et al. **Lancet** 1994 Sep 3;344(8923):693-4

NOSE NEOPLASMS

Sarcomas of the nasal cavity and paranasal sinuses. Sercarz JA, et al. **Ann Otol Rhinol Laryngol** 1994 Sep; 103(9):699-704
Pictures of the month. Case 1. Nasal glioma. Derkay CS, et al. **Arch Pediatr Adolesc Med** 1994 Sep;148(9):953-4

NUCLEAR FAMILY

Simultaneous presentation of rheumatoid arthritis in a sibling pair [letter] McCarthy CJ, et al. **Br J Rheumatol** 1994 Sep; 33(9):889-90

NUCLEAR PROTEINS

ENL, the gene fused with HRX in t(11;19) leukemias, encodes a nuclear protein with transcriptional activation potential in lymphoid and myeloid cells. Rubnitz JE, et al. **Blood** 1994 Sep 15;84(6):1747-52
Transforming growth factor-beta relieves stem cell

NUCLEAR PROTEINS

factor-induced proliferation of myelogenous leukemia cells through inhibition of binding of the transcription factor NF-jun. Sott C, et al. **Blood** 1994 Sep 15;84(6):1950-9
Tyrosine phosphorylation of CRKL in Philadelphia+ leukemia. ten Hoeve J, et al. **Blood** 1994 Sep 15; 84(6):1731-6
Expression of epidermal growth factor receptor and proliferating cell nuclear antigen predicts response of esophageal squamous cell carcinoma to chemoradiotherapy. Hickey K, et al. **Cancer** 1994 Sep 15; 74(6):1693-8
Correlation between the bromodeoxyuridine labeling index and the MIB-1 and Ki-67 proliferating cell indices in cerebral gliomas. Onda K, et al. **Cancer** 1994 Oct 1; 74(7):1921-6
Assessment of cell proliferation in hydatidiform mole using monoclonal antibody MIB1 to Ki-67 antigen. Cheung AN, et al. **J Clin Pathol** 1994 Jul;47(7):601-4
Trimeric structure of human proliferating cell nuclear antigen. Implications for enzymatic function and autoantibody recognition. Brand SR, et al. **J Immunol** 1994 Oct 1;153(7):3070-8
Activation of the Ig germ-line gamma 1 promoter. Involvement of C/enhancer-binding protein transcription factors and their possible interaction with an NF-IL-4 site. Lundgren M, et al. **J Immunol** 1994 Oct 1;153(7):2983-95
Proliferating cell nuclear antigen expression to predict occult disease in clinical stage I nonseminomatous testicular germ cell tumors [see comments] Fernandez EB, et al. **J Urol** 1994 Oct;152(4):1133-8. Comment in: J Urol 1994 Oct;152(4):1150-1.
Proliferating cell nuclear antigen, plasma fibronectin, and liver regeneration rate after seventy percent hepatectomy in normal and cirrhotic rats. Chijiiwa K, et al. **Surgery** 1994 Sep;116(3):544-9

NUCLEAR REACTORS

Distribution of childhood leukaemias and non-Hodgkin's lymphomas near nuclear installations in England and Wales. Bithell JF, et al. **BMJ** 1994 Aug 20-27; 309(6953):501-5

NUCLEOLUS ORGANIZER REGION

Nucleolar organizer regions and cervical intraepithelial neoplasia among women with human immunodeficiency virus infection. Spinillo A, et al. **Am J Obstet Gynecol** 1994 Sep;171(3):773-7
The argyrophilic nucleolar organizer regions in ductal carcinoma in situ of the breast. The significance of ploidy and proliferative activity analysis using this silver staining technique. Mourad WA, et al. **Cancer** 1994 Sep 15; 74(6):1739-45

NUCLEOTIDES, CYCLIC

Synergistic induction of tissue-type plasminogen activator gene expression by glucocorticoids and cyclic nucleotides in rat HTC hepatoma cells. Kathju S, et al. **Endocrinology** 1994 Sep;135(3):1195-204

NUMERICAL ANALYSIS, COMPUTER-ASSISTED

Contour representation of sway area in posturography and its application. Jeong BY. **Arch Phys Med Rehabil** 1994 Sep;75(9):951-6

NURSE ADMINISTRATORS

Ethical dilemmas of nurse executives. Part 2. Camuñas C. **J Nurs Adm** 1994 Sep;24(9):19-23
Optimism, values, and commitment as forces in nursing leadership. Irurita VF. **J Nurs Adm** 1994 Sep;24(9):61-71 (24 ref.)
Graduate education in nursing administration. Necessity or nicety for nurse-managed centers? Jones RA. **J Nurs Adm** 1994 Sep;24(9):13-4
Inter-rater reliability. Regaining credibility with your staff and financial officer while meeting JCAHO standards [editorial] Noyes B. **J Nurs Adm** 1994 Sep;24(9):7-8

NURSE CLINICIANS

Graduate education in primary care: the challenge [editorial] Anderson CA. **Nurs Outlook** 1994 May-Jun;42(3):101-2

NURSE MIDWIVES

Do providers adhere to ACOG standards? The case of prenatal care. Baldwin LM, et al. **Obstet Gynecol** 1994 Oct; 84(4):549-56

NURSE-PATIENT RELATIONS

Give and you shall receive. Begg TA. **Am J Nurs** 1994 Sep; 94(9):80
Homecare. What flowers are for. Frozena CL. **Am J Nurs** 1994 Sep;94(9):68-71

NURSE PRACTITIONERS

Nurse practitioner clinics [letter] Gardiner PV. **Br J Rheumatol** 1994 Sep;33(9):893
Nurse practitioners and community health nurses. Clinical partnerships and future visions. Jenkins ML, et al. **Nurs Clin North Am** 1994 Sep;29(3):459-70 (26 ref.)
Graduate education in primary care: the challenge [editorial] Anderson CA. **Nurs Outlook** 1994 May-Jun;42(3):101-2

NURSES

Work excitement. The energizer for home healthcare nursing. Baldwin DR, et al. **J Nurs Adm** 1994 Sep;24(9):37-42

NURSES, MALE

This man cried today. Wolff W. **Am J Nurs** 1994 Sep; 94(9):28-9

NURSING

Nursing in Ghana. Nagelkerk J, et al. **J Nurs Adm** 1994 Sep; 24(9):17-8
Self in relation: a prolegomenon for holistic nursing. Hall BA, et al. **Nurs Outlook** 1994 May-Jun;42(3):110-6
Nursing theory in perspective [letter] Nagle L, et al. **Nurs Outlook** 1994 May-Jun;42(3):141-2

NURSING ADMINISTRATION RESEARCH

Interactive process of conducting and utilizing research in nursing service administration. Blegen MA, et al. **J Nurs Adm** 1994 Sep;24(9):24-8

NURSING CARE

Your role in death investigations. Davis GJ. **Am J Nurs** 1994 Sep;94(9):39-41
Getting back to basics. Lilley LL, et al. **Am J Nurs** 1994 Sep;94(9):15-6
Caring for people with human immunodeficiency virus. Incorporating the patient's perspective. Burns-Tisdale S, et al. **J Nurs Adm** 1994 Sep;24(9):52-60

NURSING HOMES

Discharges from nursing homes [letter] Bowman CE. **BMJ** 1994 Sep 10;309(6955):673
Survey of private nursing homes in seven English counties. Henry JM, et al. **BMJ** 1994 Jul 30;309(6950):314
A piece of my mind. Livia. Lazar J. **JAMA** 1994 Sep 28; 272(12):906

NURSING SERVICE, HOSPITAL

Interactive process of conducting and utilizing research in nursing service administration. Blegen MA, et al. **J Nurs Adm** 1994 Sep;24(9):24-8

NURSING STAFF

Give and you shall receive. Begg TA. **Am J Nurs** 1994 Sep; 94(9):80
Lifting the burden of silence. Brown MA. **Am J Nurs** 1994 Sep;94(9):62-3
Patient classification systems and staffing. Part 1, Problems and promise. DeGroot HA. **J Nurs Adm** 1994 Sep; 24(9):43-51

NURSING STAFF, HOSPITAL

Is your colleague chemically dependent? Hughes TL, et al. **Am J Nurs** 1994 Sep;94(9):30-5
This man cried today. Wolff W. **Am J Nurs** 1994 Sep; 94(9):28-9
Exposure of emergency department personnel to tuberculosis: PPD testing during an epidemic in the community. Sokolove PE, et al. **Ann Emerg Med** 1994 Sep;24(3):418-21
Elderly patients and resuscitation. Nurses' and doctors' views may differ [letter] Yip B, et al. **BMJ** 1994 Aug 6; 309(6951):408

NURSING, SUPERVISORY

Managing as blended care. Mintzberg H. **J Nurs Adm** 1994 Sep;24(9):29-36

NURSING THEORY

Nursing theory in perspective [letter] Nagle L, et al. **Nurs Outlook** 1994 May-Jun;42(3):141-2

NUTRITION

President's address, 1994: nutrition, politics, and health care reform. Rivlin RS. **Am J Clin Nutr** 1994 Oct;60(4):612-4
National Dairy Council Award for Excellence in Medical and Dental Nutrition Education Lecture, 1994: nutrition education in medical schools—the prospect before us. Shils ME. **Am J Clin Nutr** 1994 Oct;60(4):631-8 (29 ref.)
The American Dietetic Association 77th annual meeting. Orlando, Florida, October 17-20, 1994. Abstracts. **J Am Diet Assoc** 1994 Sep;94(9 Suppl):A1-108
How to put the Food Guide Pyramid into practice. Achterberg C, et al. **J Am Diet Assoc** 1994 Sep;94(9):1030-5
Dietary intake of pregnant adolescents in a rural southern community. Dunn C, et al. **J Am Diet Assoc** 1994 Sep; 94(9):1040-1
What is the proper use of a Diet Quality Index? [letter] Murphy SP, et al. **J Am Diet Assoc** 1994 Sep;94(9):968
Keep it short and simple. How to master the "sound bite" and other tips for crafting effective media messages about nutrition [interview by Nancy I. Hahn] Nowlin B. **J Am Diet Assoc** 1994 Sep;94(9):971-3
Memoir of a surgical nutritionist. Rhoads JE. **JAMA** 1994 Sep 28;272(12):963-6

NUTRITION DISORDERS

Undernutrition in children with a neurodevelopmental disability. Nutrition Committee, Canadian Paediatric Society. **Can Med Assoc J** 1994 Sep 15;151(6):753-9
Position of the American Dietetic Association and the Canadian Dietetic Association: nutrition intervention in the care of persons with human immunodeficiency virus infection. **J Am Diet Assoc** 1994 Sep;94(9):1042-5 (49 ref.)
Improved body weight status as a result of nutrition intervention in adult, HIV-positive outpatients. McKinley MJ, et al. **J Am Diet Assoc** 1994 Sep;94(9):1014-7
Nutrition: a cofactor in HIV disease. Timbo BB, et al. **J Am Diet Assoc** 1994 Sep;94(9):1018-22 (48 ref.)
Relation between nutrition and function [news] Allison SP, et al. **Lancet** 1994 Sep 10;344(8924):742
Mortality and malnutrition among Rwandan refugees in Zaire [letter] Paquet C, et al. **Lancet** 1994 Sep 17;344(8925):823-4

NUTRITIONAL REQUIREMENTS

Increased protein requirements in elderly people: new data and retrospective reassessments. Campbell WW, et al. **Am J Clin Nutr** 1994 Oct;60(4):501-9

NUTRITIONAL STATUS

Assessment of iron status of Zairean women of childbearing age by serum transferrin receptor. Kuvibidila S, et al. **Am J Clin Nutr** 1994 Oct;60(4):603-9
Selenium status, fatty acids, vitamins A and E, and aging: the Nove Study. Olivieri O, et al. **Am J Clin Nutr** 1994 Oct;60(4):510-7
Nonclient factors in the reporting of prenatal psychosocial risk assessments. Wilkinson DS, et al. **Am J Public Health** 1994 Sep;84(9):1511-4
Nutrition: a cofactor in HIV disease. Timbo BB, et al. **J Am Diet Assoc** 1994 Sep;94(9):1018-22 (48 ref.)

OBESITY

Herman Award Lecture, 1994: establishing a biologic basis for human obesity. Hirsch J. **Am J Clin Nutr** 1994 Oct; 60(4):615-8
Psychological and metabolic effects of dietary carbohydrates and dexfenfluramine during a low-energy diet in obese women. Kogon MM, et al. **Am J Clin Nutr** 1994 Oct; 60(4):488-93
Obesity as an adaptation to a high-fat diet [letter] Prentice AM, et al. **Am J Clin Nutr** 1994 Oct;60(4):640-2
Satiety after preloads with different amounts of fat and carbohydrate: implications for obesity. Rolls BJ, et al. **Am J Clin Nutr** 1994 Oct;60(4):476-87
Effects of isoenergetic, low-fat diets on energy metabolism in lean and obese women. Roust LR, et al. **Am J Clin Nutr** 1994 Oct;60(4):470-5
Gravidity, obesity, and non-insulin-dependent diabetes among Pima Indian women. Charles MA, et al. **Am J Med** 1994 Sep;97(3):250-5
Should obesity be treated? Treatment is necessary. Garrow JS. **BMJ** 1994 Sep 10;309(6955):654-5
Dietary treatments for obesity are ineffective. Wooley SC, et al. **BMJ** 1994 Sep 10;309(6955):655-6
Blood pressure, snoring, obesity, and nocturnal hypoxaemia. Hoffstein V. **Lancet** 1994 Sep 3;344(8923):643-5

OBESITY IN DIABETES

Hyperinsulinemia is associated with altered insulin receptor mRNA splicing in muscle of the spontaneously obese diabetic rhesus monkey. Huang Z, et al. **J Clin Invest** 1994 Sep;94(3):1289-96

OBESITY, MORBID

Glucose-induced thermogenesis in postobese women who have undergone biliopancreatic diversion. Tataranni PA, et al. **Am J Clin Nutr** 1994 Sep;60(3):320-6

OBSERVER VARIATION

Interrater reliability of craniosacral rate measurements and their relationship with subjects' and examiners' heart and respiratory rate measurements. Wirth-Pattullo V, et al. **Phys Ther** 1994 Oct;74(10):908-16; discussion 917-20

OBSESSIVE-COMPULSIVE DISORDER

Paroxetine and obsessive-compulsive disorder [letter] Kaye NS, et al. **Am J Psychiatry** 1994 Oct;151(10):1523
Fluvoxamine in obsessive-compulsive nonresponders to clomipramine or fluoxetine [letter] Mattes JA. **Am J Psychiatry** 1994 Oct;151(10):1524
Inert placebo versus active medication. Patient blindability in clinical pharmacological trials. Bystritsky A, et al. **J Nerv Ment Dis** 1994 Sep;182(9):485-7

OBSTETRICS

Continuity care clinic in obstetrics and gynecology. Campbell B, et al. **Acad Med** 1994 May;69(5):419
Obstetrics training in family practice residencies [letter] John PG, et al. **Acad Med** 1994 Sep;69(9):735
Do providers adhere to ACOG standards? The case of prenatal care. Baldwin LM, et al. **Obstet Gynecol** 1994 Oct; 84(4):549-56
Do women choose their obstetric providers based on risks at entry into prenatal care? A study of women in Washington State. Dobie SA, et al. **Obstet Gynecol** 1994 Oct;84(4):557-64

OCCIPITAL LOBE

Greater hemodynamic response to photic stimulation in schizophrenic patients: an echo planar MRI study. Renshaw PF, et al. **Am J Psychiatry** 1994 Oct; 151(10):1493-5

OCCUPATIONAL DISEASES

Epidemiology of the sick building syndrome. Apter A, et al. **J Allergy Clin Immunol** 1994 Aug;94(2 Pt 2):277-88 (66 ref.)
Characterization of skin prick testing responses for detecting sensitization to detergent enzymes at extreme dilutions: inability of the RAST to detect lightly sensitized individuals. Bernstein DI, et al. **J Allergy Clin Immunol** 1994 Sep;94(3 Pt 1):498-507
Host susceptibility to indoor air pollution. Brooks SM. **J Allergy Clin Immunol** 1994 Aug;94(2 Pt 2):344-51 (33 ref.)
Patients and the sick building syndrome. Hodgson M, et al. **J Allergy Clin Immunol** 1994 Aug;94(2 Pt 2):335-43 (44 ref.)
A toxicologic approach for evaluating cases of sick building syndrome or multiple chemical sensitivity. Montgomery MR, et al. **J Allergy Clin Immunol** 1994 Aug;94(2 Pt 2):371-5 (8 ref.)
Indoor air quality medicolegal issues. Ross CS, et al. **J Allergy Clin Immunol** 1994 Aug;94(2 Pt 2):417-22 (19 ref.)
Psychological aspects of "environmental illness," "multiple chemical sensitivity," and building-related illness. Salvaggio JE. **J Allergy Clin Immunol** 1994 Aug;94(2 Pt 2):366-70 (15 ref.)
Use and misuse of biomarker tests in "environmental conditions". Salvaggio JE. **J Allergy Clin Immunol** 1994 Aug;94(2 Pt 2):380-4 (23 ref.)
Building-related illnesses. Seltzer JM. **J Allergy Clin Immunol** 1994 Aug;94(2 Pt 2):351-61 (50 ref.)
Disability evaluation in building-related health problems. Walsh FW, et al. **J Allergy Clin Immunol** 1994 Aug;94(2 Pt 2):376-9 (13 ref.)
When the music has to stop. James I. **Lancet** 1994 Sep 3; 344(8923):631-2
Popliteal artery injury in a lumberjack. McNeil JW, et al. **South Med J** 1994 Sep;87(9):958-60

OCCUPATIONAL EXPOSURE

Elevated blood lead levels among construction workers in the Massachusetts Occupational Lead Registry. Rabin R, et al. **Am J Public Health** 1994 Sep;84(9):1483-5
Fiber burden and patterns of asbestos-related disease in workers with heavy mixed amosite and chrysotile exposure. Churg A, et al. **Am J Respir Crit Care Med** 1994 Sep; 150(3):663-9
Idiopathic pulmonary fibrosis. Epidemiologic approaches to occupational exposure. Iwai K, et al. **Am J Respir Crit Care Med** 1994 Sep;150(3):670-5
Exposure of emergency department personnel to tuberculosis: PPD testing during an epidemic in the community. Sokolove PE, et al. **Ann Emerg Med** 1994 Sep;24(3):418-21
Occupational exposure to tuberculosis: risk and consequences [editorial] Dunlap NE, et al. **Chest** 1994 Sep;106(3):658-9
Occupational exposure and pulmonary function in health care workers in an aerosol pentamidine clinic [letter] McIvor RA, et al. **Chest** 1994 Sep;106(3):980-1
Disability evaluation in building-related health problems. Walsh FW, et al. **J Allergy Clin Immunol** 1994 Aug;94(2 Pt 2):376-9 (13 ref.)

OCCUPATIONAL HEALTH NURSING

Occupational health. Nursing in the workplace. Burgel BJ. **Nurs Clin North Am** 1994 Sep;29(3):431-42

OCTREOTIDE

Nonsurgical closure of esophago-respiratory fistulas: role for the somatostatin analogue octreotide acetate? Nylen ES, et al. **Am J Med Sci** 1994 Sep;308(3):152-6
Somatostatin in gastroenterology. More studies needed [letter] Carlson GL, et al. **BMJ** 1994 Sep 3;309(6954):604-5

OCULAR HYPERTENSION

Simultaneous interocular brightness sense testing in ocular hypertension and glaucoma. Cummins D, et al. **Arch Ophthalmol** 1994 Sep;112(9):1198-203

OCULAR HYPOTENSION

Treatment of hypotonous maculopathy after trabeculectomy with mitomycin C. Nuyts RM, et al. **Am J Ophthalmol** 1994 Sep 15;118(3):322-31

OCULAR MOTILITY DISORDERS

Poor outcome in patients with advanced stage neuroblastoma and coincident opsomyoclonus syndrome. Hiyama E, et al. **Cancer** 1994 Sep 15;74(6):1821-6

OCULOMOTOR MUSCLES

Comparison of standardized echography with magnetic resonance imaging to measure extraocular muscle size. Demer JL, et al. **Am J Ophthalmol** 1994 Sep 15; 118(3):351-61
A prospective evaluation of cholinergic supersensitivity of the iris sphincter in patients with oculomotor nerve palsies. Jacobson DM. **Am J Ophthalmol** 1994 Sep 15;118(3):377-83
Clinical and echographic findings in idiopathic orbital myositis. Siatkowski RM, et al. **Am J Ophthalmol** 1994 Sep 15;118(3):343-50

OCULOMOTOR NERVE PARALYSIS

A prospective evaluation of cholinergic supersensitivity of the iris sphincter in patients with oculomotor nerve palsies. Jacobson DM. **Am J Ophthalmol** 1994 Sep 15;118(3):377-83

ODDI'S SPHINCTER

Hepatoduodenal bile transit in cholecystectomized subjects. Relationship with sphincter of Oddi function and diagnostic value. Corazziari E, et al. **Dig Dis Sci** 1994 Sep; 39(9):1985-93
Intestinal dysmotility in patients with sphincter of Oddi dysfunction. A reason for failed response to sphincterotomy. Soffer EE, et al. **Dig Dis Sci** 1994 Sep; 39(9):1942-6

OLEIC ACIDS

A functional and morphologic analysis of pressure-controlled inverse ratio ventilation in oleic acid-induced lung injury. Ludwigs U, et al. **Chest** 1994 Sep;106(3):925-31

OLIGODENDROGLIOMA

The effect of extent of resection on recurrence in patients with low grade cerebral hemisphere gliomas. Berger MS, et al. **Cancer** 1994 Sep 15;74(6):1784-91

OLIGOHYDRAMNIOS

An immunohistochemical study of the expression of surfactant apoprotein in the hypoplastic lung of rabbit fetuses induced by oligohydramnios. Asabe K, et al. **Am J Pathol** 1994 Sep;145(3):631-9
Prophylactic amnioinfusion for oligohydramnios: a reevaluation. Ogundipe OA, et al. **Obstet Gynecol** 1994 Oct; 84(4):544-8 (15 ref.)

OLIGOPEPTIDES

The tetrapeptide AcSDKP specifically blocks the cycling of primitive normal but not leukemic progenitors in long-term culture: evidence for an indirect mechanism. Cashman JD, et al. **Blood** 1994 Sep 1;84(5):1534-42
Accelerated healing of chronic sickle-cell leg ulcers treated with RGD peptide matrix. RGD Study Group. Wethers DL, et al. **Blood** 1994 Sep 15;84(6):1775-9
Synthetic peptide thrombin inhibitor [letter] DeAnda A Jr, et al. **Circulation** 1994 Sep;90(3):1581-2
Growth hormone (GH)-releasing hormone secretion is stimulated by a new GH-releasing hexapeptide in sheep. Guillaume V, et al. **Endocrinology** 1994 Sep;135(3):1073-6
Growth hormone-releasing hexapeptide elevates intracellular calcium in rat somatotropes by two mechanisms. Herrington J, et al. **Endocrinology** 1994 Sep;135(3):1100-8
Growth hormone response in man to L-692,429, a novel nonpeptide mimic of growth hormone-releasing peptide-6. Gertz BJ, et al. **J Clin Endocrinol Metab** 1993 Nov; 77(5):1393-7

OLIGOSACCHARIDES

In vivo neutrophil and lymphocyte function studies in a patient with leukocyte adhesion deficiency type II. Price TH, et al. **Blood** 1994 Sep 1;84(5):1635-9
Human red cell aquaporin CHIP. I. Molecular characterization of ABH and Colton blood group antigens. Smith BL, et al. **J Clin Invest** 1994 Sep;94(3):1043-9

OLIGOSPERMIA

Pregnancy after hormonal correction of severe spermatogenic defect due to mutation in androgen receptor gene [letter] Yong EL, et al. **Lancet** 1994 Sep 17; 344(8925):826-7

OMEPRAZOLE

The proton pump inhibitor omeprazole inhibits acid survival of Helicobacter pylori by a urease-independent mechanism. McGowan CC, et al. **Gastroenterology** 1994 Sep; 107(3):738-43
Suspension of licence for intravenous omeprazole in Germany [letter] Kimbel KH. **Lancet** 1994 Sep 10; 344(8924):756

ONCHOCERCIASIS

Onchocerciasis in endemic and nonendemic populations: differences in clinical presentation and immunologic findings. McCarthy JS, et al. **J Infect Dis** 1994 Sep; 170(3):736-41
C-reactive protein and interleukin-6 are elevated in onchocerciasis patients after ivermectin treatment. Njoo FL, et al. **J Infect Dis** 1994 Sep;170(3):663-8

ONCOGENE PROTEIN P21(RAS)

Activation of Ras and formation of GAP complex during TPA-induced monocytic differentiation of HL-60 cells. Katagiri K, et al. **Blood** 1994 Sep 15;84(6):1780-9

ONCOGENE PROTEINS

Expression of axl, a transforming receptor tyrosine kinase, in normal and malignant hematopoiesis. Neubauer A, et al. **Blood** 1994 Sep 15;84(6):1931-41

ONCOGENE PROTEINS, VIRAL

Murine pancreatic ductal adenocarcinoma produced by in vitro transduction of polyoma middle T oncogene into the islets of Langerhans. Yoshida T, et al. **Am J Pathol** 1994 Sep;145(3):671-84
Lack of correlation between expression of Epstein-Barr virus (EBV) latent membrane protein and bcl-2 oncoprotein in vivo. Tao Q, et al. **J Clin Pathol** 1994 Jul;47(7):589-91

ONCOGENES

No evidence for oncogenic mutations in guanine nucleotide-binding proteins of human adrenocortical neoplasms. Reincke M, et al. **J Clin Endocrinol Metab** 1993 Nov;77(5):1419-22

ONDANSETRON

Ondansetron versus granisetron in the prevention of chemotherapy-induced nausea and vomiting. Results of a prospective randomized trial. Gebbia V, et al. **Cancer** 1994 Oct 1;74(7):1945-52

ONLINE SYSTEMS

An on-line resource for the medical humanities [letter] Aull F, et al. **Acad Med** 1994 Sep;69(9):737-8
Global department of anesthesiology formed [letter] Mentzer SC, et al. **Anesthesiology** 1994 Sep;81(3):780

OPERATING ROOMS

Death in the operating room: an analysis of a multi-center experience. Hoyt DB, et al. **J Trauma** 1994 Sep; 37(3):426-32

OPHTHALMOLOGY

Understanding capitation: PMPM vs RVU/CLY. A mini-model of capitated care. Javitt JC. **Arch Ophthalmol** 1994 Sep;112(9):1149-50
Who owns what I say? Oral presentations, scientific publications, and 'the times' [editorial] Parrish R 2nd. **Arch Ophthalmol** 1994 Sep;112(9):1157-8
Proposal to merge private eye clinic, charity causes heated debate in Alberta. Waters G. **Can Med Assoc J** 1994 Sep 1;151(5):649-50
Yerkes Primate studies yielding clinical fruit, results useful in ophthalmology, behavioral science [news] Skolnick AA. **JAMA** 1994 Sep 28;272(12):909-10

OPPORTUNISTIC INFECTIONS

Late complications after cardiac transplantation. Madden BP. **Br Heart J** 1994 Jul;72(1):89-91

OPSONINS

Opsonization and antibodies to capsular and cell wall

polysaccharides of Streptococcus pneumoniae. Vitharsson G, et al. **J Infect Dis** 1994 Sep;170(3):592-9

OPTIC ATROPHY, HEREDITARY

Pre-excitation syndrome in Leber's hereditary optic neuropathy. Nikoskelainen EK, et al. **Lancet** 1994 Sep 24; 344(8926):857-8

OPTIC NERVE

The simultaneous interocular brightness sense test. A test of optic nerve function. MacMillan ES, et al. **Arch Ophthalmol** 1994 Sep;112(9):1190-7

Posttraumatic amaurosis with partial return of visual acuity. Salazar Fernandez CI, et al. **J Oral Maxillofac Surg** 1994 Oct;52(10):1077-9

ORAL HEMORRHAGE

Treatment of a high-flow arteriovenous malformation by direct puncture and coil embolization. Perrott DH, et al. **J Oral Maxillofac Surg** 1994 Oct;52(10):1083-6

Hemorrhage of the initial part of the internal maxillary artery treated by multiple ligations: report of four cases. Yin NT. **J Oral Maxillofac Surg** 1994 Oct;52(10):1066-71 (30 ref.)

ORBIT

Cytolytic T cells with Th1-like cytokine profile predominate in retroorbital lymphocytic infiltrates of Graves' ophthalmopathy. de Carli M, et al. **J Clin Endocrinol Metab** 1993 Nov;77(5):1120-4

Experimental evaluation of expanded polytetrafluoroethylene for reconstruction of orbital floor defects. Hanson LJ, et al. **J Oral Maxillofac Surg** 1994 Oct;52(10):1050-5; discussion 1056-7

Orbital and intracranial injury in a 7-year-old boy [letter] Greene KA, et al. **J Trauma** 1994 Sep;37(3):513-4

ORBITAL DISEASES

Acute orbital cellulitis after peribulbar injection [letter] Hofbauer JD, et al. **Am J Ophthalmol** 1994 Sep 15; 118(3):391-2

Clinical and echographic findings in idiopathic orbital myositis. Siatkowski RM, et al. **Am J Ophthalmol** 1994 Sep 15;118(3):343-50

ORBITAL FRACTURES

Experimental evaluation of expanded polytetrafluoroethylene for reconstruction of orbital floor defects. Hanson LJ, et al. **J Oral Maxillofac Surg** 1994 Oct;52(10):1050-5; discussion 1056-7

Posttraumatic amaurosis with partial return of visual acuity. Salazar Fernandez CI, et al. **J Oral Maxillofac Surg** 1994 Oct;52(10):1077-9

ORBITAL NEOPLASMS

Bilateral, intraconal non-Hodgkin's lymphoma in a patient with acquired immunodeficiency syndrome [letter] Logani S, et al. **Am J Ophthalmol** 1994 Sep 15;118(3):401-2

ORCHIECTOMY

Prevalence and duration of hot flushes after surgical or medical castration in men with prostatic carcinoma. Karling P, et al. **J Urol** 1994 Oct;152(4):1170-3

ORGAN PRESERVATION

Magnetic resonance microscopy of water diffusion and edema during hypothermic preservation of rat kidneys. Neeman M, et al. **J Urol** 1994 Oct;152(4):1287-91

ORGAN PROCUREMENT

Strategies for cadaveric organ procurement. Mandated choice and presumed consent. Council on Ethical and Judicial Affairs, American Medical Association [see comments] **JAMA** 1994 Sep 14;272(10):809-12. Comment in: JAMA 1994 Sep 14;272(10):814-5.

Organ salvage policies. A need for better data and more insightful ethics [editorial; comment] Murray TH, et al. **JAMA** 1994 Sep 14;272(10):814-5. Comment on: JAMA 1994 Sep 14;272(10):809-12.

The distribution of organs for liver transplantation [letter] Norman DJ. **JAMA** 1994 Sep 21;272(11):848-9

ORGAN TRANSPLANTATION

Muslim customs surrounding death, bereavement, postmortem examinations, and organ transplants. Gatrad AR. **BMJ** 1994 Aug 20-27;309(6953):521-3 (13 ref.)

Caring for unhealthy lifestyles [letter] Ghent CN, et al. **Can Med Assoc J** 1994 Sep 1;151(5):509; discussion 510-1

The effects of immunosuppressive agents on plasma lipoproteins after organ transplantation [editorial; comment] Kasiske BL. **J Lab Clin Med** 1994 Sep; 124(3):318-9. Comment on: J Lab Clin Med 1994 Sep;124(3):381-5.

Tacrolimus (FK506) for organ transplants. **Med Lett Drugs Ther** 1994 Sep 16;36(931):82-3

ORGANELLES

Internalization of type 1 complement receptors and de novo multivesicular body formation during chemoattractant-induced endocytosis in human neutrophils. Berger M, et al. **J Clin Invest** 1994 Sep; 94(3):1113-25

ORGANIZATIONAL INNOVATION

The new leadership. Filson B. **Hosp Health Netw** 1994 Sep 5;68(17):76

What's the future of health care associations? Friedman E. **Hosp Health Netw** 1994 Sep 20;68(18):24-8

Joining the race. State medical societies try to beat managed care integrators to the punch. Montague J. **Hosp Health Netw** 1994 Sep 5;68(17):50, 52

ORGANIZATIONAL OBJECTIVES

MSOs: calculated risks. Hudson T. **Hosp Health Netw** 1994 Sep 20;68(18):38-41

ORGANIZATIONAL POLICY

Tenure policies in U.S. and Canadian Medical Schools. Jones RF, et al. **Acad Med** 1994 Sep;69(9):772-8

Historical background of changes in FDA policy on the study and evaluation of drugs in women. Merkatz RB, et al. **Acad Med** 1994 Sep;69(9):703-7

ORGANIZATIONS

Consortia to support computer-aided medical education. Dev P. **Acad Med** 1994 Sep;69(9):719-21

ORGANOMETALLIC COMPOUNDS

Approval from the Food and Drug Administration for unapproved use of an approved drug or device [letter] Bates BF. **AJR Am J Roentgenol** 1994 Sep;163(3):748; discussion 748-9

Detection of hepatocellular carcinoma with dynamic MR imaging during intraarterial infusion of gadopentetate dimeglumine. Fujita T, et al. **AJR Am J Roentgenol** 1994 Oct;163(4):865-6

MR arthrography of the shoulder with gadopentetate dimeglumine: influence of concentration, iodinated contrast material, and time on signal intensity. Kopka L, et al. **AJR Am J Roentgenol** 1994 Sep;163(3):621-3

Chronic salicylate toxicity due to consumption of over-the-counter bismuth subsalicylate. Vernace MA, et al. **Am J Med** 1994 Sep;97(3):308-9

Hepatic metastases and cavernous hemangiomas: distinction with standard- and triple-dose gadoteridol-enhanced MR imaging. Mitchell DG, et al. **Radiology** 1994 Oct; 193(1):49-57

ORGANOPHOSPHORUS COMPOUNDS

Treatment with intravenous (S)-1-[3-hydroxy-2-(phosphonylmethoxy)propyl]-cytosine of acyclovir-resistant mucocutaneous infection with herpes simplex virus in a patient with AIDS. Lalezari JP, et al. **J Infect Dis** 1994 Sep;170(3):570-2

ORGANOTECHNETIUM COMPOUNDS

Timely diagnosis of brain death in an emergency trauma center. Idea RJ, et al. **AJR Am J Roentgenol** 1994 Oct; 163(4):927-8

Renal pathology and the 99mTc-DMSA image before and after treatment of the evolving pyelonephritic scar: an experimental study. Risdon RA, et al. **J Urol** 1994 Oct; 152(4):1260-6

Gamma-scintigraphy and early hepatocellular dysfunction during posttraumatic sepsis. McGinty MP, et al. **Surgery** 1994 Sep;116(3):535-43

ORNITHINE

Growth retardation in children receiving long-term total parenteral nutrition: effects of ornithine alpha-ketoglutarate. Moukarzel AA, et al. **Am J Clin Nutr** 1994 Sep;60(3):408-13

OROPHARYNX

Gustatory stimulation of the oropharynx fails to induce swallowing in the sleeping dog [see comments] Issa FG. **Gastroenterology** 1994 Sep;107(3):650-6. Comment in: Gastroenterology 1994 Sep;107(3):879-92.

ORTHOMYXOVIRUS TYPE A, HUMAN

Effect of influenza vaccine on bronchoprovocation testing in normal subjects. Duval NJ, et al. **Chest** 1994 Sep; 106(3):750-2

ORTHOMYXOVIRUSES TYPE A

Statement on influenza vaccination for the 1994-95 season. **Can Med Assoc J** 1994 Sep 1;151(5):593-603 **(Eng, Fre)**

ORTHOMYXOVIRUSES TYPE B

Effect of influenza vaccine on bronchoprovocation testing in normal subjects. Duval NJ, et al. **Chest** 1994 Sep; 106(3):750-2

ORTHOPEDIC EQUIPMENT

During open fracture treatment, the repositioning of bone fragments is sometimes difficult [letter] Dekok HJ. **J Trauma** 1994 Sep;37(3):516

ORTHOPEDIC FIXATION DEVICES

Fixation with biodegradable devices of acetabular components in a canine model. Otsuka NY, et al. **Clin Orthop** 1994 Sep;(306):250-5

Displaced pilon fractures. An update. Karas EH, et al. **Orthop Clin North Am** 1994 Oct;25(4):651-63 (32 ref.)

ORTHOPEDICS

Preservation of excellence. Urbaniak JR. **J Bone Joint Surg Am** 1994 Sep;76(9):1279-84

Need for randomised trials [letter] Graham B. **J Bone Joint Surg Br** 1994 Sep;76(5):850

OSSEOINTEGRATION

Effect of electromagnetic fields on patients undergoing massive bone graft following bone tumor resection. A double blind study. Capanna R, et al. **Clin Orthop** 1994 Sep;(306):213-21

Granular tricalcium phosphate grafting of cavitary lesions in human bone. Nicholas RW, et al. **Clin Orthop** 1994 Sep; (306):197-203

Effect of diclofenac on fixation of hydroxyapatite-coated implants. An experimental study. Jacobsson SA, et al. **J Bone Joint Surg Br** 1994 Sep;76(5):831-3

When is it really osseointegration? [letter] Jensen OT. **J Oral Maxillofac Surg** 1994 Oct;52(10):1098

OSSIFICATION, HETEROTOPIC

Effect of diclofenac on fixation of hydroxyapatite-coated implants. An experimental study. Jacobsson SA, et al. **J Bone Joint Surg Br** 1994 Sep;76(5):831-3

OSTEITIS DEFORMANS

A comparison of the amount of vascularity in pagetic and normal human bone. Rongstad KM, et al. **Clin Orthop** 1994 Sep;(306):247-9

OSTEOARTHRITIS

Operative treatment of osteoarthrosis. Current practice and future development. Buckwalter JA, et al. **J Bone Joint Surg Am** 1994 Sep;76(9):1405-18 (218 ref.)

Outcome after flap cover for exposed total knee arthroplasties. A report of 25 cases. Adam RF, et al. **J Bone Joint Surg Br** 1994 Sep;76(5):750-3

OSTEOBLASTS

Expression and regulation of Ly-6 differentiation antigens by murine osteoblasts. Horowitz MC, et al. **Endocrinology** 1994 Sep;135(3):1032-43

Parathyroid hormone (PTH)/PTH-related protein (PTHrP) receptor and its messenger ribonucleic acid in rat aortic vascular smooth muscle cells and UMR osteoblast-like cells: cell-specific regulation by angiotensin-II and PTHrP. Okano K, et al. **Endocrinology** 1994 Sep;135(3):1093-9

1,25-Dihydroxyvitamin D3 increases secretion of insulin-like growth factor binding protein-4 (IGFBP-4) by human osteoblast-like cells in vitro and elevates IGFBP-4 serum levels in vivo. Scharla SH, et al. **J Clin Endocrinol Metab** 1993 Nov;77(5):1190-7

OSTEOCALCIN

Presence of messenger ribonucleic acid encoding osteocalcin, a marker of bone turnover, in bone marrow megakaryocytes and peripheral blood platelets. Thiede MA, et al. **Endocrinology** 1994 Sep;135(3):929-37

OSTEOCHONDRITIS

Traction apophysitis of the medial malleolus. Ishii T, et al. **J Bone Joint Surg Br** 1994 Sep;76(5):802-6

OSTEOCLASTS

Direct effect of calcium channel antagonists on osteoclast function: alterations in bone resorption and intracellular calcium concentrations. Ritchie CK, et al. **Endocrinology** 1994 Sep;135(3):996-1003

OSTEOGENESIS

Distraction osteogenesis for reconstruction of mandibular symphyseal defects. Annino DJ Jr, et al. **Arch Otolaryngol Head Neck Surg** 1994 Sep;120(9):911–6

OSTEOMALACIA

Oncogenic osteomalacia [letter] Cotton GE. **N Engl J Med** 1994 Oct 13;331(15):1023

OSTEOMYELITIS

Cervical epidural spinal infection: MR imaging characteristics. Friedmand DP, et al. **AJR Am J Roentgenol** 1994 Sep;163(3):699–704

Semiopen cancellous bone grafting. A 2 step method for closing small infected tibial bone defects. Ueng WN, et al. **Clin Orthop** 1994 Sep;(306):175–82

OSTEONECROSIS

Avascular necrosis of bone after cardiac transplantation. Prevalence and relationship to administration and dosage of steroids. Bradbury G, et al. **J Bone Joint Surg Am** 1994 Sep;76(9):1385–8

OSTEOPOROSIS

ABC of sports medicine. Osteoporosis and exercise. Wolman RL. **BMJ** 1994 Aug 6;309(6951):400–3 (0 ref.)

Vertebral measurements for assessment of osteoporosis. Ito M, et al. **Br J Radiol** 1994 Aug;67(800):759–63

Monocytic secretion of interleukin-1 receptor antagonist in normal and osteoporotic women: effects of menopause and estrogen/progesterone therapy. Pacifici R, et al. **J Clin Endocrinol Metab** 1993 Nov;77(5):1135–41

Estrogen resistance caused by a mutation in the estrogen-receptor gene in a man [see comments] Smith EP, et al. **N Engl J Med** 1994 Oct 20;331(16):1056–61. Comment in: N Engl J Med 1994 Oct 20;331(16):1088–9.

OSTEOPOROSIS, POSTMENOPAUSAL

Caffeine and bone loss in healthy postmenopausal women. Harris SS, et al. **Am J Clin Nutr** 1994 Oct;60(4):573–8

Effect of calcium citrate supplementation on urinary calcium oxalate saturation in female stone formers: implications for prevention of osteoporosis. Levine BS, et al. **Am J Clin Nutr** 1994 Oct;60(4):592–6

Circulating cytokine levels in osteoporotic and normal women. Khosla S, et al. **J Clin Endocrinol Metab** 1994 Sep;79(3):707–11

OSTEOSARCOMA

Cortical osteosarcoma involving the medullary cavity and soft tissue. A case report. Greenspan A, et al. **J Bone Joint Surg Am** 1994 Sep;76(9):1399–404 (16 ref.)

OSTEOTOMY

Radical resection of vertebral body tumours. A surgical technique used in ten cases. Fidler MW. **J Bone Joint Surg Br** 1994 Sep;76(5):765–72

How effective are osteotomies for unstable intertrochanteric fractures? Gargan MF, et al. **J Bone Joint Surg Br** 1994 Sep;76(5):789–92

A bone collection suction device for use during endosseous implant placement. Berarducci JP, et al. **J Oral Maxillofac Surg** 1994 Oct;52(10):1090–1

OTITIS MEDIA

Acute otorrhea: bacteriology of a common complication of tympanostomy tubes. Mandel EM, et al. **Ann Otol Rhinol Laryngol** 1994 Sep;103(9):713–8

Otogenic meningoencephalitis induced by Streptococcus pneumoniae in gerbils. Muffat-Joly M, et al. **Arch Otolaryngol Head Neck Surg** 1994 Sep;120(9):925–30

OTITIS MEDIA WITH EFFUSION

Acute otorrhea: bacteriology of a common complication of tympanostomy tubes. Mandel EM, et al. **Ann Otol Rhinol Laryngol** 1994 Sep;103(9):713–8

OTOLARYNGOLOGY

Otorhinolaryngology. Hinton A, et al. **BMJ** 1994 Sep 10; 309(6955):651–4 (24 ref.)

OUTCOME AND PROCESS ASSESSMENT (HEALTH CARE)

Invasive procedures in acute myocardial infarction. Are they beneficial? [editorial; comment] Gould KL. **JAMA** 1994 Sep 21;272(11):891–3. Comment on: JAMA 1994 Sep 21;272(11):859–66.

Does more intensive treatment of acute myocardial infarction in the elderly reduce mortality? Analysis using instrumental variables [see comments] McClellan M, et al. **JAMA** 1994 Sep 21;272(11):859–66. Comment in: JAMA 1994 Sep 21;272(11):891–3.

OUTCOME ASSESSMENT (HEALTH CARE)

Experimental and observational methods of evaluation [letter] Black N. **BMJ** 1994 Aug 20–27;309(6953):540

Screening for prostate cancer. A decision analytic view [see comments] Krahn MD, et al. **JAMA** 1994 Sep 14; 272(10):773–80. Comment in: JAMA 1994 Sep 14;272(10):813–4.

OVARIAN NEOPLASMS

Mature cystic teratomas of the ovary without fat in the cystic cavity: MR features in 12 cases. Yamashita Y, et al. **AJR Am J Roentgenol** 1994 Sep;163(3):613–6

Accuracy of frozen-section (intraoperative consultation) diagnosis of ovarian tumors. Rose PG, et al. **Am J Obstet Gynecol** 1994 Sep;171(3):823–6

Screening for ovarian, prostatic, and testicular cancers. Austoker J. **BMJ** 1994 Jul 30;309(6950):315–20 (46 ref.)

Analysis of exposure times and dose escalation of paclitaxel in ovarian cancer cell lines. Adler LM, et al. **Cancer** 1994 Oct 1;74(7):1891–8

The genetic epidemiology of BRCA1. Breast Cancer Linkage Consortium [letter] Easton DF, et al. **Lancet** 1994 Sep 10; 344(8924):761

Pure ovarian immature teratoma, a unique and curable disease: 10 years' experience of 32 prospectively treated patients. Bonazzi C, et al. **Obstet Gynecol** 1994 Oct; 84(4):598–604

Factors contributing to the accuracy in diagnosing ovarian malignancy by color Doppler ultrasound. Wu CC, et al. **Obstet Gynecol** 1994 Oct;84(4):605–8

OVARIECTOMY

Differential regulation of heparin-binding epidermal growth factor-like growth factor in the adult ovariectomized mouse uterus by progesterone and estrogen. Wang XN, et al. **Endocrinology** 1994 Sep;135(3):1264–71

Individual and combined effects of relaxin, estrogen, and progesterone in ovariectomized gilts. II. Effects on mammary development. Winn RJ, et al. **Endocrinology** 1994 Sep;135(3):1250–5

Individual and combined effects of relaxin, estrogen, and progesterone in ovariectomized gilts. I. Effects on the growth, softening, and histological properties of the cervix. Winn RJ, et al. **Endocrinology** 1994 Sep;135(3):1241–9

Estrogen deficiency stimulates B lymphopoiesis in mouse bone marrow. Masuzawa T, et al. **J Clin Invest** 1994 Sep; 94(3):1090–7

OVARY

Mature cystic teratomas of the ovary without fat in the cystic cavity: MR features in 12 cases. Yamashita Y, et al. **AJR Am J Roentgenol** 1994 Sep;163(3):613–6

Laparoscopy versus laparotomy for ovarian conservative surgery: a randomized trial in the rabbit model. Marana R, et al. **Am J Obstet Gynecol** 1994 Sep;171(3):861–4

Ovarian regulation of pituitary inhibin subunit and activin receptor type II gene expression: evidence for a nonsteroidal inhibitory substance. Dalkin AC, et al. **Endocrinology** 1994 Sep;135(3):944–9

Growth hormone stimulates follicular development by stimulating ovarian production of insulin-like growth factor-I. Yoshimura Y, et al. **Endocrinology** 1994 Sep; 135(3):887–94

Expression of insulin-like growth factor-I (IGF-I) and IGF-II and the IGF-I, IGF-II, and insulin receptor genes and localization of the gene products in the human ovary. el-Roeiy A, et al. **J Clin Endocrinol Metab** 1993 Nov; 77(5):1411–8

Expression of messenger ribonucleic acids encoding for basic fibroblast growth factor (FGF) and alternatively spliced FGF receptor in human fetal ovary and uterus. Yeh J, et al. **J Clin Endocrinol Metab** 1993 Nov;77(5):1367–71

Views on donated ovarian tissue [letter] Holt E, et al. **Lancet** 1994 Sep 17;344(8925):824–5

Views on donated ovarian tissue [letter] Lieberman BA. **Lancet** 1994 Sep 17;344(8925):824

OVUM

Views on donated ovarian tissue [letter] Edwards JH, et al. **Lancet** 1994 Sep 17;344(8925):824

Views on donated ovarian tissue [letter] Holt E, et al. **Lancet** 1994 Sep 17;344(8925):824–5

Views on donated ovarian tissue [letter] Lieberman BA. **Lancet** 1994 Sep 17;344(8925):824

OXIDOREDUCTASES

Plasma oxidase assay for screening of myocardial infarction. Perez Lasala G, et al. **Am J Med Sci** 1994 Sep;308(3):157–61

Benign prostatic hyperplasia and normal prostate aging: differences in types I and II 5 alpha-reductase and steroid hormone receptor messenger ribonucleic acid (mRNA) levels, but not in insulin-like growth factor mRNA levels. Bonnet P, et al. **J Clin Endocrinol Metab** 1993 Nov; 77(5):1203–8

OXIMES

Timely diagnosis of brain death in an emergency trauma center. Idea RJ, et al. **AJR Am J Roentgenol** 1994 Oct; 163(4):927–8

OXIMETRY

Intrapartum fetal pulse oximetry: fetal oxygen saturation trends during labor and relation to delivery outcome. Dildy GA, et al. **Am J Obstet Gynecol** 1994 Sep;171(3):679–84

OXYGEN

Intrapartum fetal pulse oximetry: fetal oxygen saturation trends during labor and relation to delivery outcome. Dildy GA, et al. **Am J Obstet Gynecol** 1994 Sep;171(3):679–84

Lung capillary albumin leak in oxygen toxicity. A quantitative immunocytochemical study. Weir KL, et al. **Am J Respir Crit Care Med** 1994 Sep;150(3):784–9

Attenuation of coronary flow reserve and myocardial function after temporary subtotal coronary artery occlusion and increased myocardial oxygen demand in dogs. Nichols WW, et al. **J Am Coll Cardiol** 1994 Sep;24(3):795–803

Iron delocalization occurs during ischemia and persists on reoxygenation of skeletal muscle. Chiao JJ, et al. **J Lab Clin Med** 1994 Sep;124(3):432–8

Maximization of oxygen delivery: a plea for moderation, Part II [editorial] Barone JE. **J Trauma** 1994 Sep;37(3):337–8

Gastric tonometry supplements information provided by systemic indicators of oxygen transport. Chang MC, et al. **J Trauma** 1994 Sep;37(3):488–94

Oxidants and free radicals in inflammatory bowel disease. Grisham MB. **Lancet** 1994 Sep 24;344(8926):859–61 (22 ref.)

OXYGEN CONSUMPTION

A comparison of oxygen consumption during walking between children with and without below-knee amputations. Herbert LM, et al. **Phys Ther** 1994 Oct; 74(10):943–50

OXYGEN INHALATION THERAPY

Further recommendations for prescribing, reimbursement, technology development, and research in long-term oxygen therapy. Summary of the Fourth Oxygen Consensus Conference, Washington, D.C., October 15–16, 1993. Petty TL, et al. **Am J Respir Crit Care Med** 1994 Sep;150(3):875–7 (11 ref.)

Massive atelectasis with respiratory arrest due to transtracheal oxygen catheter-related mass formation [letter] Ulstad DR, et al. **Chest** 1994 Sep;106(3):982

Oxygen therapy using pulse and continuous flow with a transtracheal catheter and a nasal cannula. Yaeger ES, et al. **Chest** 1994 Sep;106(3):854–60

OXYTOCIN

Active management of labour: current knowledge and research issues. Thornton JG, et al. **BMJ** 1994 Aug 6; 309(6951):366–9

Effect of oxytocin on free intracellular Ca2+ levels and progesterone release by human granulosa-lutein cells. Mayerhofer A, et al. **J Clin Endocrinol Metab** 1993 Nov; 77(5):1209–14

OZONE

Ozone dose and effect in humans and rats. A comparison using oxygen-18 labeling and bronchoalveolar lavage. Hatch GE, et al. **Am J Respir Crit Care Med** 1994 Sep; 150(3):676–83

Lung function response of healthy women after sequential exposures to NO2 and O3. Hazucha MJ, et al. **Am J Respir Crit Care Med** 1994 Sep;150(3):642–7

Capsaicin reduces ozone-induced airway inflammation in guinea pigs. Kaneko T, et al. **Am J Respir Crit Care Med** 1994 Sep;150(3):724–8

PACEMAKER, ARTIFICIAL

Oversensing of pacemakers in the bipolar pacing configuration: paradoxic resolution with programming to unipolar sensing. Ben-Zur UM, et al. **Am Heart J** 1994 Sep;128(3):617–9

Long-term survival after pacemaker implantation for heart block in patients > or = 65 years. Shen WK, et al. **Am J Cardiol** 1994 Sep 15;74(6):560–4

Runaway pacemaker during high-energy neutron radiation therapy. Raitt MH, et al. **Chest** 1994 Sep;106(3):955–7 (5 ref.)

PAIN

Differential diagnosis of patellofemoral pain syndrome [letter] Mulvey JR. **Am Fam Physician** 1994 Sep 15;50(4):768, 771

The neurophysiologic mechanisms of tourniquet pain. The activity of neurons in the rostroventral medulla in the rat. Crews JC, et al. **Anesthesiology** 1994 Sep;81(3):730–6

Spinal somatostatin for patients with cancer. Risk-benefit assessment of an analgesic [editorial; comment] Yaksh TL. **Anesthesiology** 1994 Sep;81(3):531-3. Comment on: Anesthesiology 1994 Sep;81(3):534-42.
The management of cancer pain. Cherny NI, et al. **CA Cancer J Clin** 1994 Sep-Oct;44(5):263-303 (245 ref.)
Pain in the cancer patient [editorial] Ho RC. **CA Cancer J Clin** 1994 Sep-Oct;44(5):259-61
Euthanasia debate could be obstacle to effective pain control, meeting told. Robb N. **Can Med Assoc J** 1994 Sep 1; 151(5):656-8
Pain management for elderly patients with cancer at home. Ferrell BR, et al. **Cancer** 1994 Oct 1;74(7 Suppl):2139-46 (31 ref.)
Comparative clinical efficacy and safety of immediate release and controlled release hydromorphone for chronic severe cancer pain. Hays H, et al. **Cancer** 1994 Sep 15; 74(6):1808-16
Ankle pain in a 54-year-old woman. Horowitz SM, et al. **Clin Orthop** 1994 Sep;(306):284-5, 287-8
The relationship of pes planus and calcaneal spur to plantar heel pain. Prichasuk S, et al. **Clin Orthop** 1994 Sep; (306):192-6
Plantar heel pain [letter] Howells RJ. **J Bone Joint Surg Br** 1994 Sep;76(5):850
Intracavernous injection of prostaglandin E1 plus procaine in the treatment of erectile dysfunction [see comments] Schramek P, et al. **J Urol** 1994 Oct;152(4):1108-10. Comment in: J Urol 1994 Oct;152(4):1119-20.

PAIN, INTRACTABLE

Intrathecal and epidural somatostatin for patients with cancer. Analgesic effects and postmortem neuropathologic investigations of spinal cord and nerve roots [see comments] Mollenholt P, et al. **Anesthesiology** 1994 Sep; 81(3):534-42. Comment in: Anesthesiology 1994 Sep;81(3):531-3.

PAIN, POSTOPERATIVE

Pain control after thoracic surgery. A review of current techniques. Kavanagh BP, et al. **Anesthesiology** 1994 Sep; 81(3):737-59 (213 ref.)
Anesthetic blocks for loop electrosurgical excision procedure. Harper DM, et al. **J Fam Pract** 1994 Sep; 39(3):249-56

PALATAL NEOPLASMS

Malignant myoepithelioma of the palate: report of case. Guzzo M, et al. **J Oral Maxillofac Surg** 1994 Oct; 52(10):1080-2 (13 ref.)

PALLIATIVE TREATMENT

Patient requests to hasten death. Evaluation and management in terminal care. Block SD, et al. **Arch Intern Med** 1994 Sep 26;154(18):2039-47 (80 ref.)
Chemotherapy vs supportive care in advanced non-small-cell lung cancer. Results of a meta-analysis of the literature [see comments] Marino P, et al. **Chest** 1994 Sep;106(3):861-5. Comment in: Chest 1994 Sep;106(3):659-60.
Indications and timing for the bidirectional Glenn shunt versus the fenestrated Fontan circulation. Jonas RA. **J Thorac Cardiovasc Surg** 1994 Sep;108(3):522-4
Hospice nursing. The concept of palliative care. Gurfolino V, et al. **Nurs Clin North Am** 1994 Sep;29(3):533-46

PANCREAS

CT diagnosis of blunt pancreatic trauma: importance of detecting fluid between the pancreas and the splenic vein. Lane MJ, et al. **AJR Am J Roentgenol** 1994 Oct; 163(4):833-5
Cerulein-induced pancreatic cysteine depletion: prevention does not diminish acute pancreatitis in the mouse [see comments] Neuschwander-Tetri BA, et al. **Gastroenterology** 1994 Sep;107(3):824-30. Comment in: Gastroenterology 1994 Sep;107(3):888-92.
Impairment of pancreatic microcirculation correlates with the severity of acute experimental pancreatitis. Bassi D, et al. **J Am Coll Surg** 1994 Sep;179(3):257-63
Pathophysiology of the pancreatic defect in Johanson-Blizzard syndrome: a disorder of acinar development. Jones NL, et al. **J Pediatr** 1994 Sep; 125(3):406-8
The role of pancreatogastrostomy following pancreatoduodenectomy for trauma. Delcore R, et al. **J Trauma** 1994 Sep;37(3):395-400 (79 ref.)
Chronic abdominal pain as the initial manifestation of pancreatic injury due to remote blunt trauma of the abdomen. Gholson CF, et al. **South Med J** 1994 Sep; 87(9):902-4
Significance of elevated pancreatic enzymes in intracranial bleeding. Justice AD, et al. **South Med J** 1994 Sep; 87(9):889-93

PANCREAS TRANSPLANTATION

Retroperitoneal renal and intraperitoneal pancreatic transplantation. Kuo PC, et al. **J Am Coll Surg** 1994 Sep; 179(3):349-50
Pancreas transplantation for type I diabetes mellitus. Do the benefits offset the risks and cost? Larsen JL, et al. **Postgrad Med** 1994 Sep 1;96(3):105-11 (6 ref.)

PANCREATIC DISEASES

Endoscopic treatment of pancreatic ascites. Kozarek RA, et al. **Am J Surg** 1994 Sep;168(3):223-6

PANCREATIC INSUFFICIENCY

Pathophysiology of the pancreatic defect in Johanson-Blizzard syndrome: a disorder of acinar development. Jones NL, et al. **J Pediatr** 1994 Sep; 125(3):406-8

PANCREATIC NEOPLASMS

Postoperative changes, complications, and recurrent disease after Whipple's operation: CT features. Lepanto L, et al. **AJR Am J Roentgenol** 1994 Oct;163(4):841-6
Pancreatic carcinomas of acinar and mixed acinar/ductal phenotypes in Ela-1-myc transgenic mice do not contain c-K-ras mutations. Schaeffer BK, et al. **Am J Pathol** 1994 Sep;145(3):696-701
Murine pancreatic ductal adenocarcinoma produced by in vitro transduction of polyoma middle T oncogene into the islets of Langerhans. Yoshida T, et al. **Am J Pathol** 1994 Sep;145(3):671-84
Fatty acids for treating pancreatic cancer [letter] Wigmore SJ, et al. **BMJ** 1994 Aug 20-27;309(6953):544
Pancreatic cancer. Murr MM, et al. **CA Cancer J Clin** 1994 Sep-Oct;44(5):304-18 (59 ref.)
Phase I trial of low dose N-phosphonacetyl-L-aspartic acid and high dose 5-fluorouracil administered concomitantly with radiation therapy for unresectable localized adenocarcinoma of the pancreas. Ardalan B, et al. **Cancer** 1994 Oct 1;74(7):1869-73
Identification and subcellular characterization of protein kinase-C isoforms in insulinoma beta-cells and whole islets. Knutson KL, et al. **Endocrinology** 1994 Sep;135(3):881-6

PANCREATITIS

Postoperative changes, complications, and recurrent disease after Whipple's operation: CT features. Lepanto L, et al. **AJR Am J Roentgenol** 1994 Oct;163(4):841-6
Case report: milk-alkali syndrome and pancreatitis. Brandwein SL, et al. **Am J Med Sci** 1994 Sep;308(3):173-6 (49 ref.)
Interleukin-1 promotes hyperglycemia and insulitis in mice normally resistant to streptozotocin-induced diabetes. Zunino SJ, et al. **Am J Pathol** 1994 Sep;145(3):661-70
Gallstone pancreatitis. The role of preoperative endoscopic retrograde cholangiopancreatography. de Virgilio C, et al. **Arch Surg** 1994 Sep;129(9):909-12; discussion 912-3
Thiol metabolism and acute pancreatitis: trying to make the pieces fit [editorial; comment] Luthen RE, et al. **Gastroenterology** 1994 Sep;107(3):888-92. Comment on: Gastroenterology 1994 Sep;107(3):824-30.
Choosing the best surgical procedure for patients with severe chronic pancreatitis. Thirlby RC. **Gastroenterology** 1994 Sep;107(3):897-9
Impairment of pancreatic microcirculation correlates with the severity of acute experimental pancreatitis. Bassi D, et al. **J Am Coll Surg** 1994 Sep;179(3):257-63
Acute pancreatitis [letter] Castiella A, et al. **N Engl J Med** 1994 Oct 6;331(14):949
Acute pancreatitis [letter] Colombo JL. **N Engl J Med** 1994 Oct 6;331(14):949
Acute pancreatitis [letter] Jensen GL, et al. **N Engl J Med** 1994 Oct 6;331(14):949
Acute pancreatitis [letter] Lerch MM, et al. **N Engl J Med** 1994 Oct 6;331(14):948-9
Chronic abdominal pain as the initial manifestation of pancreatic injury due to remote blunt trauma of the abdomen. Gholson CF, et al. **South Med J** 1994 Sep; 87(9):902-4
Interstitial protease activation is the central event in progression to necrotizing pancreatitis. Fernández-del Castillo C, et al. **Surgery** 1994 Sep;116(3):497-504

PANCREATODUODENECTOMY

Postoperative changes, complications, and recurrent disease after Whipple's operation: CT features. Lepanto L, et al. **AJR Am J Roentgenol** 1994 Oct;163(4):841-6
The role of pancreatogastrostomy following pancreatoduodenectomy for trauma. Delcore R, et al. **J Trauma** 1994 Sep;37(3):395-400 (79 ref.)

PANCREATOPEPTIDASE

Squat like a toad close at the ear of Eve [editorial; comment] Hales CA. **J Clin Invest** 1994 Sep;94(3):919-20. Comment on: J Clin Invest 1994 Sep;94(3):1163-71.
The endogenous vascular elastase that governs development and progression of monocrotaline-induced pulmonary hypertension in rats is a novel enzyme related to the serine proteinase adipsin [see comments] Zhu L, et al. **J Clin Invest** 1994 Sep;94(3):1163-71. Comment in: J Clin Invest 1994 Sep;94(3):919-20.

PANIC DISORDER

Treatment of panic disorder and comorbid substance abuse with divalproex sodium [letter] Roberts JM, et al. **Am J Psychiatry** 1994 Oct;151(10):1521

PAPAVERINE

Protection against necrotizing agents-induced gastric lesions in rats. Unrelated to inhibition of gastric motility. Gutiérrez-Cabano CA. **Dig Dis Sci** 1994 Sep;39(9):1864-71

PAPILLOMAVIRUS, HUMAN

Simultaneous detection of three common sexually transmitted agents by polymerase chain reaction. Mitrani-Rosenbaum S, et al. **Am J Obstet Gynecol** 1994 Sep;171(3):784-90
Penile intraepithelial neoplasia. Specific clinical features correlate with histologic and virologic findings. Aynaud O, et al. **Cancer** 1994 Sep 15;74(6):1762-7
Human papillomavirus detection by hybrid capture and its possible clinical use. Farthing A, et al. **J Clin Pathol** 1994 Jul;47(7):649-52
Detection of high-risk human papillomavirus in the cervix and semen of sex partners. Kyo S, et al. **J Infect Dis** 1994 Sep;170(3):682-5

PARAGANGLIOMA, EXTRA-ADRENAL

Magnetic resonance imaging of Carney's triad. Erb RE, et al. **South Med J** 1994 Sep;87(9):951-5

PARALYSIS

Thyrotoxic periodic paralysis terminated with intravenous propranolol. Shayne P, et al. **Ann Emerg Med** 1994 Oct; 24(4):736-40
Weight loss and bedtime weakness. Torabzadeh S, et al. **Hosp Pract (Off Ed)** 1994 Sep 15;29(9):57, 61

PARANASAL SINUS DISEASES

Inflammatory pseudotumor of the maxillary sinus: CT and MR findings in six cases. Som PM, et al. **AJR Am J Roentgenol** 1994 Sep;163(3):689-92
Hydatid cyst in the maxillofacial region. Shuker S. **J Oral Maxillofac Surg** 1994 Oct;52(10):1086-9

PARANASAL SINUS NEOPLASMS

Sarcomas of the nasal cavity and paranasal sinuses. Sercarz JA, et al. **Ann Otol Rhinol Laryngol** 1994 Sep; 103(9):699-704

PARAPLEGIA

Cardiac stress testing with thallium-201 imaging reveals silent ischemia in individuals with paraplegia. Bauman WA, et al. **Arch Phys Med Rehabil** 1994 Sep;75(9):946-50

PARAPROTEINEMIAS

Urticarial lesions and monoclonal IgM gammopathy. Schnitzler's syndrome. Sanmartin O, et al. **Arch Dermatol** 1994 Sep;130(9):1195, 1198

PARASITOLOGY

Rapid latex agglutination test for extraluminal amoebiasis. Cummins AJ, et al. **J Clin Pathol** 1994 Jul;47(7):647-8

PARATHYROID GLANDS

Age-related effect of a single oral dose of calcium on parathyroid function: relationship with vitamin D status. Guillemant J, et al. **Am J Clin Nutr** 1994 Sep;60(3):403-7

PARATHYROID HORMONES

Age-related effect of a single oral dose of calcium on parathyroid function: relationship with vitamin D status. Guillemant J, et al. **Am J Clin Nutr** 1994 Sep;60(3):403-7
Effects of lipoxygenase products of arachidonate metabolism on parathyroid hormone secretion. Bourdeau A, et al. **Endocrinology** 1994 Sep;135(3):1109-12
Determinants of [Arg2]PTH-(1-34) binding and signaling in the transmembrane region of the parathyroid hormone receptor. Gardella TJ, et al. **Endocrinology** 1994 Sep; 135(3):1186-94
Regulation of the two prostaglandin G/H synthases by parathyroid hormone, interleukin-1, cortisol, and prostaglandin E2 in cultured neonatal mouse calvariae. Kawaguchi H, et al. **Endocrinology** 1994 Sep; 135(3):1157-64
Parathyroid hormone (PTH)/PTH-related protein (PTHrP) receptor and its messenger ribonucleic acid in rat aortic vascular smooth muscle cells and UMR osteoblast-like cells: cell-specific regulation by angiotensin-II and PTHrP. Okano K, et al. **Endocrinology** 1994 Sep;135(3):1093-9

PARATHYROID NEOPLASMS

Parathyroid adenoma within the vagus nerve. Doppman JL, et al. **AJR Am J Roentgenol** 1994 Oct;163(4):943–5
Intraoperative assessment of parathyroid gland pathology. A common view from the surgeon and the pathologist. LiVolsi VA, et al. **Am J Clin Pathol** 1994 Sep;102(3):365–73 (133 ref.)
Preoperative imaging of parathyroid carcinoma by positron emission tomography. Neumann DR, et al. **Ann Otol Rhinol Laryngol** 1994 Sep;103(9):741–5
Genetic basis of endocrine disease 5. Molecular genetics of parathyroid gland neoplasia. Arnold A. **J Clin Endocrinol Metab** 1993 Nov;77(5):1108–12 (15 ref.)
Radiation-associated hyperparathyroidism: comparison of adenoma growth rates, inferred from weight and duration of latency, with prevalence of mitosis. Parfitt AM, et al. **J Clin Endocrinol Metab** 1993 Nov;77(5):1318–22

PARAVENTRICULAR HYPOTHALAMIC NUCLEUS

Estrogen feedback needed at the paraventricular nucleus or A2 to suppress pulsatile luteinizing hormone release in fasting female rats. Nagatani S, et al. **Endocrinology** 1994 Sep;135(3):870–5

PARENTERAL NUTRITION

Enteral versus parenteral nutrition after severe closed head injury. Borzotta AP, et al. **J Trauma** 1994 Sep;37(3):459–68
Visceral protein response to enteral versus parenteral nutrition and sepsis in patients with trauma. Kudsk KA, et al. **Surgery** 1994 Sep;116(3):516–23

PARENTERAL NUTRITION, TOTAL

Growth retardation in children receiving long-term total parenteral nutrition: effects of ornithine alpha-ketoglutarate. Moukarzel AA, et al. **Am J Clin Nutr** 1994 Sep;60(3):408–13
Comparison of enteral feeding and total parenteral nutrition after liver transplantation. Wicks C, et al. **Lancet** 1994 Sep 24;344(8926):837–40

PARENTING

Poor parenting skills [letter] Rosenfeld JA. **J Fam Pract** 1994 Sep;39(3):215–6

PARENTS

Effects of vaccine information pamphlets on parents' attitudes. Lieu TA, et al. **Arch Pediatr Adolesc Med** 1994 Sep;148(9):921–5
Definition of the sudden infant death syndrome. Message about supine sleeping slow to catch on [letter] Knighton J, et al. **BMJ** 1994 Sep 3;309(6954):607–8
Over-the-counter drugs for children [letter] Bradley CP. **Lancet** 1994 Sep 10;344(8924):754
Over-the-counter drugs for children [letter] Buchanan N. **Lancet** 1994 Sep 10;344(8924):754

PARESIS

Transient paraparesis after general anesthesia in a patient in the prone position. Kim C, et al. **Anesthesiology** 1994 Sep; 81(3):775–7

PARIETAL BONE

Anabolic effects of 3,3',5-triiodothyronine and triiodothyroacetic acid in cultured neonatal mouse parietal bones. Kawaguchi H, et al. **Endocrinology** 1994 Sep; 135(3):971–6

PARKINSON DISEASE

Sleep disruption in Parkinson's disease. Assessment by continuous activity monitoring. van Hilten B, et al. **Arch Neurol** 1994 Sep;51(9):922–8
Apolipoprotein E gene in Parkinson's disease with or without dementia [letter] Arai H, et al. **Lancet** 1994 Sep 24; 344(8926):889
Restoration of thalamocortical activity after posteroventral pallidotomy in Parkinson's disease [letter] Ceballos-Baumann AO, et al. **Lancet** 1994 Sep 17; 344(8925):814
Risperidone in Parkinson's disease [letter] Ford B, et al. **Lancet** 1994 Sep 3;344(8923):681
Incidental Lewy body disease in black Africans [letter] Jendroska K, et al. **Lancet** 1994 Sep 24;344(8926):882–3
Oxidative damage in neurodegenerative disease. Jenner P. **Lancet** 1994 Sep 17;344(8925):796–8 (22 ref.)
Parkinson's disease, but not Alzheimer's disease, Lewy body variant associated with mutant alleles at cytochrome P450 gene [letter] Rempfer R, et al. **Lancet** 1994 Sep 17; 344(8925):815

PAROMOMYCIN

Absence of systemic absorption of oral paromomycin during long-term, high-dose treatment for cryptosporidiosis in AIDS [letter] Bissuel F, et al. **J Infect Dis** 1994 Sep; 170(3):749–50

PAROTID GLAND

Functional superficial parotidectomy. Zhao K, et al. **J Oral Maxillofac Surg** 1994 Oct;52(10):1038–41

PAROTID NEOPLASMS

Superiority of magnetic resonance over computed tomography for imaging parotid tumor. Barsotti JB, et al. **Ann Otol Rhinol Laryngol** 1994 Sep;103(9):737–40
Pathologic quiz case 1. Acinic cell carcinoma (ACC) of the parotid gland. Pou AM, et al. **Arch Otolaryngol Head Neck Surg** 1994 Sep;120(9):1016–9
Functional superficial parotidectomy. Zhao K, et al. **J Oral Maxillofac Surg** 1994 Oct;52(10):1038–41
Partial remission of parotid gland carcinoma after goserelin [letter] van der Hulst RW, et al. **Lancet** 1994 Sep 17; 344(8925):817

PAROXETINE

Paroxetine and obsessive-compulsive disorder [letter] Kaye NS, et al. **Am J Psychiatry** 1994 Oct;151(10):1523

PARTIAL THROMBOPLASTIN TIME

Preoperative PTs, PTTs, cost-effectiveness, and health care reform. Radical changes that make good sense [editorial; comment] Kitchens CS. **Chest** 1994 Sep;106(3):661–2. Comment on: Chest 1994 Sep;106(3):703–5.

PARVOVIRUS B19, HUMAN

Parvovirus B19 infection in pregnancy. Hall CJ. **Arch Dis Child** 1994 Jul;71(1 Spec No):F4–5 (26 ref.)

PATELLA

Detection and staging of chondromalacia patellae: relative efficacies of conventional MR imaging, MR arthrography, and CT arthrography. Gagliardi JA, et al. **AJR Am J Roentgenol** 1994 Sep;163(3):629–36
The femoral sulcus in children. An ultrasonographic study. Nietosvaara Y. **J Bone Joint Surg Br** 1994 Sep;76(5):807–9

PATENTS

Dispute over HIV ownership ends [news] Roberts J. **BMJ** 1994 Jul 23;309(6949):219–20

PATHOLOGY

Pathology at a crossroads: one more year in the life of the AJP [editorial] Fausto N. **Am J Pathol** 1994 Sep; 145(3):503–4
Quantitative audit of the content of histopathology reports [letter] Coghill SB. **J Clin Pathol** 1994 Jul;47(7):681

PATHOLOGY, CLINICAL

The clinical promise of molecular pathology [editorial] Crocker J, et al. **BMJ** 1994 Sep 10;309(6955):624
Examination of International Normalised Ratio (INR) imprecision by comparison of exact and approximate formulas. Intermountain Laboratory Data Project. Bennett ST, et al. **J Clin Pathol** 1994 Jul;47(7):635–8
Automated microbiological assay of thiamin in serum and red cells. Icke G, et al. **J Clin Pathol** 1994 Jul;47(7):639–41
Method for assessment of laboratory turnaround times: comparison before, during, and after analysis. Smellie WS, et al. **J Clin Pathol** 1994 Jul;47(7):585–8

PATHOLOGY, SURGICAL

A comparison of the usefulness of electron microscopy and immunohistochemistry. One laboratory's experience. Frost AR, et al. **Arch Pathol Lab Med** 1994 Sep;118(9):922–6

PATIENT ACCEPTANCE OF HEALTH CARE

Waiting times for knee-replacement surgery in the United States and Ontario [see comments] Coyte PC, et al. **N Engl J Med** 1994 Oct 20;331(16):1068–71. Comment in: N Engl J Med 1994 Oct 20;331(16):1089–91.

PATIENT ADMISSION

Do women with acute myocardial infarction receive the same treatment as men? [see comments] Clarke KW, et al. **BMJ** 1994 Sep 3;309(6954):563–6. Comment in: BMJ 1994 Sep 3;309(6954):555–6.
Indications for ICU admission [letter] Zia MJ. **Chest** 1994 Sep;106(3):979–80

PATIENT ADVOCACY

Patients' rights after health care reform: who decides what is medically necessary? Mariner WK. **Am J Public Health** 1994 Sep;84(9):1515–20
Prehospital IRBs and consent [letter] Yealy DM, et al. **Ann Emerg Med** 1994 Oct;24(4):759–60
Patients' rights in The Netherlands [letter] Coebergh JW, et al. **BMJ** 1994 Aug 20–27;309(6953):542
Advocacy and government action for cancer prevention in older persons. Bal DG, et al. **Cancer** 1994 Oct 1;74(7 Suppl):2067–70
State plans for surrogate decision making [letter] Eckoff RD. **JAMA** 1994 Sep 21;272(11):849–50
Medicine and the care of 'public' bodies. Martensen RL. **JAMA** 1994 Sep 28;272(12):927
Right of access to medical records [news] Brahams D. **Lancet** 1994 Sep 10;344(8924):743
Randomisation and patient choice [letter] Chalmers I, et al. **Lancet** 1994 Sep 24;344(8926):892–3

PATIENT CARE PLANNING

7 care tips for managing patients with diabetes. Anderson S. **Am J Nurs** 1994 Sep;94(9):36–8
Emergency! Tension pneumothorax. Repasky TM. **Am J Nurs** 1994 Sep;94(9):47
Clinical aspects of cancer in the elderly. Treatment decisions, treatment choices, and follow-up. McKenna RJ Sr. **Cancer** 1994 Oct 1;74(7 Suppl):2107–17 (57 ref.)
Three-dimensional reconstruction of ultrafast chest CT for diagnosis and operative planning in a child with right pneumonectomy syndrome. Newman R, et al. **Chest** 1994 Sep;106(3):973–4 (5 ref.)
Individualized developmental care for the very low-birth-weight preterm infant. Medical and neurofunctional effects [see comments] Als H, et al. **JAMA** 1994 Sep 21;272(11):853–8. Comment in: JAMA 1994 Sep 21;272(11):890–1.
Individualized developmental care. An emerging new standard for neonatal intensive care units? [editorial; comment] Merenstein GB. **JAMA** 1994 Sep 21; 272(11):890–1. Comment on: JAMA 1994 Sep 21;272(11):853–8.

PATIENT CARE TEAM

Nutrition support team management of enterally fed patients in a community hospital is cost-beneficial. Hassell JT, et al. **J Am Diet Assoc** 1994 Sep;94(9):993–8
Caring for people with human immunodeficiency virus. Incorporating the patient's perspective. Burns-Tisdale S, et al. **J Nurs Adm** 1994 Sep;24(9):52–60

PATIENT COMPLIANCE

"Such a nice girl" [comment] Steel JM. **Lancet** 1994 Sep 17; 344(8925):765–6. Comment on: Lancet 1994 Sep 17;344(8925):778–81.

PATIENT DISCHARGE

Discharges from nursing homes [letter] Bowman CE. **BMJ** 1994 Sep 10;309(6955):673
Effect of NHS and Community Care Act. Problems with interpretation [letter] Cooper C, et al. **BMJ** 1994 Sep 3; 309(6954):605
Survey of private nursing homes in seven English counties. Henry JM, et al. **BMJ** 1994 Jul 30;309(6950):314
Effect of NHS and Community Care Act. No significant improvement [letter] McAlpine CH, et al. **BMJ** 1994 Sep 3;309(6954):605
Effect of NHS and Community Care Act. NHS data are unsatisfactory [letter] Milnes JP. **BMJ** 1994 Sep 3; 309(6954):605–6
Effect of NHS and Community Care Act. No significant change in discharges [letter] Smith I, et al. **BMJ** 1994 Sep 3;309(6954):606

PATIENT DROPOUTS

Potential impact on vaccination coverage levels by administering vaccines simultaneously and reducing dropout rates. Dietz VJ, et al. **Arch Pediatr Adolesc Med** 1994 Sep;148(9):943–9

PATIENT EDUCATION

Patient software: consultation at the stroke of a key. Taylor KS. **Hosp Health Netw** 1994 Sep 5;68(17):72
Impact of anchored instruction on problem-solving strategies of adolescents with diabetes. Pichert JW, et al. **J Am Diet Assoc** 1994 Sep;94(9):1036–8

PATIENT PARTICIPATION

Patients are unwilling to enter clinical trials [letter] Macbeth F. **BMJ** 1994 Aug 20–27;309(6953):539–40
Caring for people with human immunodeficiency virus. Incorporating the patient's perspective. Burns-Tisdale S, et al. **J Nurs Adm** 1994 Sep;24(9):52–60

PATIENT READMISSION

The variation phenomenon in 1994 [editorial; comment] Blumenthal D. **N Engl J Med** 1994 Oct 13;331(15):1017–8 . Comment on: N Engl J Med 1994 Oct 13;331(15):989–95.
Hospital readmission rates for cohorts of Medicare

beneficiaries in Boston and New Haven [see comments] Fisher ES, et al. **N Engl J Med** 1994 Oct 13;331(15):989-95 . Comment in: N Engl J Med 1994 Oct 13;331(15):1017-8.

PATIENT SATISFACTION

A new imperative for listening to patients. Goldberg MC. **J Nurs Adm** 1994 Sep;24(9):11-2

Consuming health care [editorial] **Lancet** 1994 Sep 17; 344(8925):763-5

PATIENT SIMULATION

Using a standardized patient to teach health appraisal in a problem-based format. Heaton CJ, et al. **Acad Med** 1994 May;69(5):415-6

PATIENT TRANSFER

Access of Medicaid recipients to outpatient care [letter] Derlet RW, et al. **N Engl J Med** 1994 Sep 29;331(13):877; discussion 878

PATIENTS

Resuscitation and patients' views. Questioning may be misunderstood by patients [letter] Heller A, et al. **BMJ** 1994 Aug 6;309(6951):408

Outcomes research in clinical practice. Patients' views ignored [letter] Ledwith F, et al. **BMJ** 1994 Aug 6; 309(6951):412

Resuscitation and patients' views. Terminally ill patients may want to live [letter] Meystre CJ, et al. **BMJ** 1994 Aug 6;309(6951):409

Patient classification systems and staffing. Part 1, Problems and promise. DeGroot HA. **J Nurs Adm** 1994 Sep; 24(9):43-51

Inter-rater reliability. Regaining credibility with your staff and financial officer while meeting JCAHO standards [editorial] Noyes B. **J Nurs Adm** 1994 Sep;24(9):7-8

Patients' preferences and randomised trials [letter] Barer D. **Lancet** 1994 Sep 3;344(8923):688

Patients' preferences and randomised trials [letter] Finch E, et al. **Lancet** 1994 Sep 3;344(8923):688-9

Patients' preferences and randomised trials [letter] Thornton H. **Lancet** 1994 Sep 3;344(8923):689

PEDIATRICS

Day care centers as resources for teaching physical diagnosis. Davis BE, et al. **Acad Med** 1994 May;59(5):416

Integration of residents' continuity clinic with a faculty practice. Irigoyen M, et al. **Acad Med** 1994 May;69(5):431-2

Intent to immunize among pediatric and family medicine residents. Campbell JR, et al. **Arch Pediatr Adolesc Med** 1994 Sep;148(9):926-9

Evaluation of universal hepatitis B immunization practices of Illinois pediatricians. Kraus DM, et al. **Arch Pediatr Adolesc Med** 1994 Sep;148(9):936-42

PEER REVIEW, RESEARCH

Promoting research into peer review. Referees should provide references [letter] Furness P. **BMJ** 1994 Aug 20-27;309(6953):539

The role of letters in reviewing research [letter] Kalla G. **BMJ** 1994 Aug 20-27;309(6953):539

Promoting research into peer review. Identify referees' institutions [letter] Poller DN. **BMJ** 1994 Aug 20-27; 309(6953):538-9

Kaposi's sarcoma, vascular permeability, and scientific integrity [letter] Koshland DE Jr. **JAMA** 1994 Sep 28; 272(12):921-2

Kaposi's sarcoma, vascular permeability, and scientific integrity [letter] Reichlin M. **JAMA** 1994 Sep 28; 272(12):922; discussion 922-4

PELVIC BONES

Selective fecal diversion in complex open pelvic fractures from blunt trauma. Faringer PD, et al. **Arch Surg** 1994 Sep;129(9):958-63; discussion 963-4

Acetabular protrusion secondary to pelvic hemangioma. A case report and review of the literature. Rao SB, et al. **Clin Orthop** 1994 Sep;(306):209-12 (22 ref.)

A comparison of the amount of vascularity in pagetic and normal human bone. Rongstad KM, et al. **Clin Orthop** 1994 Sep;(306):247-9

Rectus muscle flap for the reconstruction of disrupted pelvic floor. Kluger Y, et al. **J Am Coll Surg** 1994 Sep; 179(3):344-6

Hemodynamically unstable pelvic fractures. Agnew SG. **Orthop Clin North Am** 1994 Oct;25(4):715-21 (31 ref.)

PELVIC FLOOR

Relationship of episiotomy to perineal trauma and morbidity, sexual dysfunction, and pelvic floor relaxation. Klein MC, et al. **Am J Obstet Gynecol** 1994 Sep;171(3):591-8

PEMPHIGUS, BENIGN FAMILIAL

Hailey-Hailey disease. Eradication by dermabrasion [see comments] Hamm H, et al. **Arch Dermatol** 1994 Sep; 130(9):1143-9. Comment in: Arch Dermatol 1994 Sep;130(9):1187-9.

PENICILLIN G

Persistent acylation of high-molecular-weight penicillin-binding proteins by penicillin induces the postantibiotic effect in Streptococcus pyogenes. Yan S, et al. **J Infect Dis** 1994 Sep;170(3):609-14

PENICILLIN G, BENZATHINE

Treatment of asymptomatic congenital syphilis: benzathine versus procaine penicillin G therapy. Paryani SG, et al. **J Pediatr** 1994 Sep;125(3):471-5

PENICILLIN G, PROCAINE

Treatment of asymptomatic congenital syphilis: benzathine versus procaine penicillin G therapy. Paryani SG, et al. **J Pediatr** 1994 Sep;125(3):471-5

PENICILLINASE

Prominence of penicillinase-producing strains of Neisseria gonorrhoeae in gonococcal arthritis—experience in Durban, South Africa. Hoosen AA, et al. **Br J Rheumatol** 1994 Sep;33(9):840-1

Genetic structures of non-penicillinase-producing Neisseria gonorrhoeae strains in relation to auxotype and serovar class. De La Fuente L, et al. **J Infect Dis** 1994 Sep; 170(3):696-700

PENICILLINS

The contribution of the side chain of penicillins in the induction of allergic reactions [letter] Blanca M. **J Allergy Clin Immunol** 1994 Sep;94(3 Pt 1):562-3

PENILE ERECTION

The role of nocturnal penile tumescence and rigidity monitoring in the evaluation of impotence. Shvartzman P. **J Fam Pract** 1994 Sep;39(3):279-82

Nocturnal penile tumescence and rigidity in men without complaints of erectile dysfunction using a new quantitative analysis software. Levine LA, et al. **J Urol** 1994 Oct; 152(4):1103-7

Diurnal penile tumescence recording in the etiological diagnosis of erectile dysfunction [see comments] Morales A, et al. **J Urol** 1994 Oct;152(4):1111-4. Comment in: J Urol 1994 Oct;152(4):1119-20.

RE: Return of erections and urinary continence following nerve sparing radical retropubic prostatectomy [letter] Mulhall JP. **J Urol** 1994 Oct;152(4):1213-4

PENILE INDURATION

A new treatment for Peyronie's disease: modeling the penis over an inflatable penile prosthesis. Wilson SK, et al. **J Urol** 1994 Oct;152(4):1121-3

PENILE NEOPLASMS

Penile intraepithelial neoplasia. Specific clinical features correlate with histologic and virologic findings. Aynaud O, et al. **Cancer** 1994 Sep 15;74(6):1762-7

Neoadjuvant cisplatin and interferon-alpha 2B in the treatment and organ preservation of penile carcinoma. Mitropoulos D, et al. **J Urol** 1994 Oct;152(4):1124-6

PENILE PROSTHESIS

A new treatment for Peyronie's disease: modeling the penis over an inflatable penile prosthesis. Wilson SK, et al. **J Urol** 1994 Oct;152(4):1121-3

PENIS

Penile intraepithelial neoplasia. Specific clinical features correlate with histologic and virologic findings. Aynaud O, et al. **Cancer** 1994 Sep 15;74(6):1762-7

The safety of dorsal penile nerve block for neonatal circumcision. Fontaine P, et al. **J Fam Pract** 1994 Sep; 39(3):243-8

Improved glanuloplasty in epispadias repair: technical aspects. Diamond DA, et al. **J Urol** 1994 Oct;152(4):1243-5

Telemetric monitoring of intracavernous pressure in freely moving rats during copulation. Giuliano F, et al. **J Urol** 1994 Oct;152(4):1271-4

Characterization of cyclic AMP accumulation in cultured human corpus cavernosum smooth muscle cells. Palmer LS, et al. **J Urol** 1994 Oct;152(4):1308-14

PENTAMIDINE

Occupational exposure and pulmonary function in health care workers in an aerosol pentamidine clinic [letter] McIvor RA, et al. **Chest** 1994 Sep;106(3):980-1

PENTOBARBITAL

Pulmonary vasoregulation by arginine vasopressin in conscious, halothane-anesthetized, and pentobarbital-anesthetized dogs with increased vasomotor tone. Trempy GA, et al. **Anesthesiology** 1994 Sep; 81(3):632-40

PEPTIC ULCER

Optimal therapy for stress gastritis. Maier RV, et al. **Ann Surg** 1994 Sep;220(3):353-60; discussion 360-3

Ultrastructural study of two patterns in the interaction of Helicobacter pylori with neutrophils. Rautelin H, et al. **J Clin Pathol** 1994 Jul;47(7):667-9

PEPTIDE FRAGMENTS

Structural elements influencing von Willebrand factor (vWF) binding affinity for platelet glycoprotein Ib within a dispase-digested vWF fragment. Miura S, et al. **Blood** 1994 Sep 1;84(5):1553-8

Adhesion of committed human hematopoietic progenitors to synthetic peptides from the C-terminal heparin-binding domain of fibronectin: cooperation between the integrin alpha 4 beta 1 and the CD44 adhesion receptor. Verfaillie CM, et al. **Blood** 1994 Sep 15;84(6):1802-11

Interferon-alpha 2a increases serum concentration of hyaluronic acid and type III procollagen aminoterminal propeptide in patients with chronic hepatitis B virus infection. Zöhrens G, et al. **Dig Dis Sci** 1994 Sep; 39(9):2007-13

Determinants of [Arg2]PTH-(1-34) binding and signaling in the transmembrane region of the parathyroid hormone receptor. Gardella TJ, et al. **Endocrinology** 1994 Sep; 135(3):1186-94

Assessment of bone resorption with a new marker of collagen degradation in patients with metabolic bone disease. Garnero P, et al. **J Clin Endocrinol Metab** 1994 Sep; 79(3):780-5

Human chorionic gonadotropin beta-subunit nicking enzymes in pregnancy and cancer patient serum. Kardana A, et al. **J Clin Endocrinol Metab** 1994 Sep;79(3):761-7

Towards a vaccine for rheumatic fever: identification of a conserved target epitope on M protein of group A streptococci. Pruksakorn S, et al. **Lancet** 1994 Sep 3; 344(8923):639-42

PEPTIDE HYDROLASES

Interleukin-4 inhibits the expression of Kit and tryptase during stem cell factor-dependent development of human mast cells from fetal liver cells. Nilsson G, et al. **Blood** 1994 Sep 1;84(5):1519-27

PEPTIDE PEPTIDOHYDROLASES

Concentrations of insulin-like growth factor (IGF)-binding protein-3 (IGFBP-3), IGF, and IGFBP-3 protease activity in cerebrospinal fluid of children with leukemia, central nervous system tumor, or meningitis. Müller HL, et al. **J Clin Endocrinol Metab** 1993 Nov;77(5):1113-9

PEPTIDES

Sepsis increases production of total secreted proteins, vasoactive intestinal peptide, and peptide YY in isolated rat enterocytes. Higashiguchi T, et al. **Am J Surg** 1994 Sep;168(3):251-6

Major species variation in the expression of galanin messenger ribonucleic acid in mammalian celiac ganglion. Verchere CB, et al. **Endocrinology** 1994 Sep;135(3):1052-9

Effect of human galanin on growth hormone prolactin, and antidiuretic hormone secretion in normal men. Murakami Y, et al. **J Clin Endocrinol Metab** 1993 Nov;77(5):1436-8

Characterization of peptide binding to the murine MHC class I H-2Kk molecule. Sequencing of the bound peptides and direct binding of synthetic peptides to isolated class I molecules. Brown EL, et al. **J Immunol** 1994 Oct 1; 153(7):3079-92

A single TCR antagonist peptide inhibits experimental allergic encephalomyelitis mediated by a diverse T cell repertoire. Kuchroo VK, et al. **J Immunol** 1994 Oct 1; 153(7):3326-36

PEPTIDOGLYCAN

Kaposi's sarcoma, vascular permeability, and scientific integrity [letter] Ensoli B. **JAMA** 1994 Sep 28; 272(12):918-9; discussion 922-4

Kaposi's sarcoma, vascular permeability, and scientific integrity [letter] Gallo RC. **JAMA** 1994 Sep 28; 272(12):916-7; discussion 922-4

PEPTIDYL-DIPEPTIDASE A

Fetotoxicity of angiotensin-converting enzyme inhibition in primate pregnancy: a prospective, placebo-controlled study in baboons (Papio hamadryas). Harewood WJ, et al. **Am J Obstet Gynecol** 1994 Sep;171(3):633-42

Activation of angiotensinogen and angiotensin-converting enzyme gene expression in the left ventricle of senescent rats. Heymes C, et al. **Circulation** 1994 Sep;90(3):1328-33

Evidence for direct local effect of angiotensin in vascular hypertrophy. In vivo gene transfer of angiotensin converting enzyme. Morishita R, et al. **J Clin Invest** 1994

Sep;94(3):978–84
Different frequencies of angiotensin-converting enzyme genotypes in older hypertensive individuals. Morris BJ, et al. **J Clin Invest** 1994 Sep;94(3):1085–9
Association between a deletion polymorphism of the angiotensin-converting-enzyme gene and left ventricular hypertrophy [letter] Ohishi M, et al. **N Engl J Med** 1994 Oct 20;331(16):1097–8

PEPTOSTREPTOCOCCUS

Case report: anaerobic meningitis caused by Peptostreptococcus magnus after head and neck surgery. Brown MA, et al. **Am J Med Sci** 1994 Sep;308(3):184–5

PERIARTERITIS NODOSA

Polyarteritis nodosa presenting as acute blindness. Long SM, et al. **Ann Emerg Med** 1994 Sep;24(3):523–5 (10 ref.)

PERICARDIAL EFFUSION

Lymphangiomatosis of the mediastinum with chylothorax and chylopericardium: role of radiation treatment [letter] Dajee H, et al. **J Thorac Cardiovasc Surg** 1994 Sep; 108(3):594–5

PERICARDITIS

Lyme pericarditis leading to tamponade. Bruyn GA, et al. **Br J Rheumatol** 1994 Sep;33(9):862–6
Effect of definition on incidence of postinfarction pericarditis. It is time to redefine postinfarction pericarditis? Oliva PB, et al. **Circulation** 1994 Sep;90(3):1537–41 (79 ref.)

PERICARDITIS, CONSTRICTIVE

Constrictive pericardial disease caused by epicardial implantable cardiac defibrillator patches: treatment by pericardial stripping and nonthoracotomy lead system implantation. Lurie K, et al. **Am Heart J** 1994 Sep; 128(3):623–5
Doppler echocardiography in constrictive pericarditis [letter] Spodick DH. **J Am Coll Cardiol** 1994 Sep;24(3):843

PERINATOLOGY

Dr. Robert Collins (1801–1868) and his Rotunda obstetric report. Dunn PM. **Arch Dis Child** 1994 Jul;71(1 Spec No):F67–8

PERINEUM

Relationship of episiotomy to perineal trauma and morbidity, sexual dysfunction, and pelvic floor relaxation. Klein MC, et al. **Am J Obstet Gynecol** 1994 Sep;171(3):591–8

PERIODIC DISEASE

Clinical problem-solving. Still hazy after all these years. Ben-Chetrit E, et al. **N Engl J Med** 1994 Oct 6; 331(14):934–8

PERIODICALS

Use of statistical analysis in the AJR and Radiology: frequency, methods, and subspecialty differences [see comments] Elster AD. **AJR Am J Roentgenol** 1994 Sep; 163(3):711–5. Comment in: AJR Am J Roentgenol 1994 Sep;163(3):716–8.
What statistical methods do journal readers need to understand? Do 75% of radiologists understand fewer statistical articles than the "average radiologist"? [comment] Hanley JA. **AJR Am J Roentgenol** 1994 Sep;163(3):716–8 . Comment on: AJR Am J Roentgenol 1994 Sep;163(3):711–5.
Reference citations in radiology: accuracy and appropriateness of use in two major journals. Hansen ME, et al. **AJR Am J Roentgenol** 1994 Sep;163(3):719–23
Financial support for research in radiology: a survey of original investigations published in the AJR and Radiology. Mussurakis S. **AJR Am J Roentgenol** 1994 Oct; 163(4):973–9; discussion 981–2
Transition [editorial] Klocke RA. **Am J Respir Crit Care Med** 1994 Sep;150(3):607
Your kinda journal [editorial] Leff AR. **Am J Respir Crit Care Med** 1994 Sep;150(3):606
The clinical promise of molecular pathology [editorial] Crocker J, et al. **BMJ** 1994 Sep 10;309(6955):624
The role of letters in reviewing research [letter] Kalla G. **BMJ** 1994 Aug 20–27;309(6953):539
Chinese medical journals. Have much to offer [letter] Lee S. **BMJ** 1994 Sep 10;309(6955):666–7
An analysis of randomized controlled trials published in the US family medicine literature, 1987–1991 [see comments] Silagy CA, et al. **J Fam Pract** 1994 Sep;39(3):236–42. Comment in: J Fam Pract 1994 Sep;39(3):221–4.
The quality of clinical trials published in The Journal of Family Practice, 1974–1991 [see comments] Sonis J, et al. **J Fam Pract** 1994 Sep;39(3):225–35. Comment in: J Fam Pract 1994 Sep;39(3):221–4.

PERIODICITY

The midcycle gonadotropin surge in normal women occurs in the face of an unchanging gonadotropin-releasing hormone pulse frequency. Adams JM, et al. **J Clin Endocrinol Metab** 1994 Sep;79(3):858–64
The effect of changing gonadotropin-releasing hormone pulse frequency on puberty. Bridges NA, et al. **J Clin Endocrinol Metab** 1994 Sep;79(3):841–7

PERIODONTAL DISEASES

Calcium channel antagonists and gingival hyperplasia [letter] Naylor CD. **Ann Intern Med** 1994 Oct 15;121(8):625

PERIPHERAL NERVES

Isolated nerve injuries about the shoulder. McIlveen SJ, et al. **Clin Orthop** 1994 Sep;(306):54–63
The effects of selected stimulus waveforms on pulse and phase characteristics at sensory and motor thresholds. Kantor G, et al. **Phys Ther** 1994 Oct;74(10):951–62

PERIPHERAL NERVOUS SYSTEM DISEASES

Concentration dependence of lidocaine-induced irreversible conduction loss in frog nerve. Bainton CR, et al. **Anesthesiology** 1994 Sep;81(3):657–67
An unusual cause of hand trauma in the emergency department. Moradzadeh DS, et al. **Ann Emerg Med** 1994 Sep;24(3):526–9
Sympathetic maintained pain (causalgia) associated with a demonstrable peripheral-nerve lesion. Operative treatment. Jupiter JB, et al. **J Bone Joint Surg Am** 1994 Sep; 76(9):1376–84

PERIPHERAL VASCULAR DISEASES

Occlusion of the posterior humeral circumflex artery: detection with MR angiography in healthy volunteers and in a patient with quadrilateral space syndrome. Mochizuki T, et al. **AJR Am J Roentgenol** 1994 Sep;163(3):625–7
Doppler enhancement with SH U 508A in multiple vascular regions. Schwarz KQ, et al. **Radiology** 1994 Oct; 193(1):195–201

PERISTALSIS

Distension-stimulated propagated contractions in human colon. Bassotti G, et al. **Dig Dis Sci** 1994 Sep;39(9):1955–60

PERITONEAL LAVAGE

Can ultrasound replace diagnostic peritoneal lavage in the assessment of blunt trauma? McKenney M, et al. **J Trauma** 1994 Sep;37(3):439–41

PERITONEAL NEOPLASMS

Multiple glove powder granulomas masquerading as peritoneal carcinomatosis. Giercksky KE, et al. **J Am Coll Surg** 1994 Sep;179(3):299–304

PEROMYSCUS

Discovery of an enzootic cycle of Borrelia burgdorferi in Neotoma mexicana and Ixodes spinipalpis from northern Colorado, an area where Lyme disease is nonendemic. Maupin GO, et al. **J Infect Dis** 1994 Sep;170(3):636–43

PERSONALITY

Predicting early onset of male antisocial behavior from preschool behavior. Tremblay RE, et al. **Arch Gen Psychiatry** 1994 Sep;51(9):732–9

PERSONNEL, HOSPITAL

Pertussis seroprevalence in emergency department staff. Wright SW, et al. **Ann Emerg Med** 1994 Sep;24(3):413–7
Compensation via integration. New Hay survey sees integration efforts enhancing links between pay and performance. Pierson DA, et al. **Hosp Health Netw** 1994 Sep 5;68(17):28–30, 32–4, 36–8
Personnel power. In Vermont, hospital workers pool talents to fight short-staffing. Sherer JL. **Hosp Health Netw** 1994 Sep 5;68(17):60, 62
Catheter ablation for cardiac arrhythmias: clinical applications, personnel and facilities. American College of Cardiology Cardiovascular Technology Assessment Committee. **J Am Coll Cardiol** 1994 Sep;24(3):828–33 (54 ref.)

PERSONNEL LOYALTY

Work excitement. The energizer for home healthcare nursing. Baldwin DR, et al. **J Nurs Adm** 1994 Sep;24(9):37–42

PERSONNEL MANAGEMENT

Tenure policies in U.S. and Canadian Medical Schools. Jones RF, et al. **Acad Med** 1994 Sep;69(9):772–8

PERSONNEL STAFFING AND SCHEDULING

Personnel power. In Vermont, hospital workers pool talents to fight short-staffing. Sherer JL. **Hosp Health Netw** 1994 Sep 5;68(17):60, 62
Patient classification systems and staffing. Part 1, Problems and promise. DeGroot HA. **J Nurs Adm** 1994 Sep; 24(9):43–51
Inter-rater reliability. Regaining credibility with your staff and financial officer while meeting JCAHO standards [editorial] Noyes B. **J Nurs Adm** 1994 Sep;24(9):7–8

PERTUSSIS VACCINE

Well-child services for the child who is never 'well': implications for clinical practice [letter] Rappo PD. **Arch Pediatr Adolesc Med** 1994 Sep;148(9):989–91

PESSARIES

A comparative multicenter study of the effects of continuous low-dose estradiol released from a new vaginal ring versus estriol vaginal pessaries in postmenopausal women with symptoms and signs of urogenital atrophy. Henriksson L, et al. **Am J Obstet Gynecol** 1994 Sep;171(3):624–32

PESTICIDES

Aluminum phosphide exposure [letter] Shaheen DG, et al. **J Lab Clin Med** 1994 Sep;124(3):456–7

PETROUS BONE

Postnatal development of the vestibular aqueduct in relation to the internal auditory canal. Computer-aided three-dimensional reconstruction and measurement study. Fujita S, et al. **Ann Otol Rhinol Laryngol** 1994 Sep; 103(9):719–22

PEUTZ-JEGHERS SYNDROME

Bilateral asynchronous Sertoli cell tumor in a boy with the Peutz-Jeghers syndrome. Niewenhuis JC, et al. **J Urol** 1994 Oct;152(4):1246–8 (11 ref.)

PHAGOCYTES

A new option for splenic preservation in normal sized spleen based on preserved histology and phagocytic function of the upper pole using upper short gastric vessels. Farag A, et al. **Am J Surg** 1994 Sep;168(3):257–61

PHAGOCYTOSIS

Substitutions and deletions in the cytoplasmic domain of the phagocytic receptor Fc gamma RIIA: effect on receptor tyrosine phosphorylation and phagocytosis. Mitchell MA, et al. **Blood** 1994 Sep 15;84(6):1753–9
P-selectin interacts with a beta 2-integrin to enhance phagocytosis. Cooper D, et al. **J Immunol** 1994 Oct 1; 153(7):3199–209
Apoptotic neutrophils are phagocytosed by fibroblasts with participation of the fibroblast vitronectin receptor and involvement of a mannose/fucose-specific lectin. Hall SE, et al. **J Immunol** 1994 Oct 1;153(7):3218–27
Nitric oxide synthase and antimicrobial armature of human macrophages [letter] Eizirik DL. **J Infect Dis** 1994 Sep; 170(3):744–6

PHARMACOLOGY

Augmenting the learning process in medical pharmacology by incorporating interactive clinical experiences. Koritnik DR. **Acad Med** 1994 May;69(5):414
New Trends in Immunopharmacology 1993. Symposium proceedings. Tokyo, Japan, July 17, 1993. **J Allergy Clin Immunol** 1994 Sep;94(3 Pt 2):565–650

PHARYNGEAL NEOPLASMS

Routine long-term follow-up in patients treated with curative intent for squamous cell carcinoma of the larynx, pharynx, and oral cavity. Does it make sense? de Visscher AV, et al. **Arch Otolaryngol Head Neck Surg** 1994 Sep; 120(9):934–9

PHARYNX

Jejunal graft reconstruction of pharyngoesophageal defects without microvascular anastomoses. Panje WR, et al. **Ann Otol Rhinol Laryngol** 1994 Sep;103(9):693–8

PHENANTHRENES

Clinical efficacy and pharmacokinetics of micronized halofantrine for the treatment of acute uncomplicated falciparum malaria in nonimmune patients. Bouchaud O, et al. **Am J Trop Med Hyg** 1994 Aug;51(2):204–13

PHENOTYPE

A second allele of spectrin alpha-gene associated with the

alpha I/65 phenotype (allele alpha Ponte de Sôr) [letter] Boulanger L, et al. **Blood** 1994 Sep 15;84(6):2056

PHENYLALANINE

Maternal mild hyperphenylalaninemia: results of treated and untreated pregnancies in two sisters. Levy HL, et al. **J Pediatr** 1994 Sep;125(3):467-9

PHENYLISOPROPYLADENOSINE

Receptor cross-talk can optimize assays for autoantibodies to the thyrotropin receptor: effect of phenylisopropyladenosine on adenosine 3',5'-monophosphate and inositol phosphate levels in rat FRTL-5 thyroid cells. Hidaka A, et al. **J Clin Endocrinol Metab** 1993 Nov;77(5):1164-9

PHENYTOIN

Neurodevelopment after in utero exposure to phenytoin and carbamazepine [letter] Jeret JS. **JAMA** 1994 Sep 21; 272(11):850; discussion 851

Neurodevelopment after in utero exposure to phenytoin and carbamazepine [letter] Loring DW, et al. **JAMA** 1994 Sep 21;272(11):850-1

PHEOCHROMOCYTOMA

Recurrent benign erythropoietin-secreting pheochromocytomas. Jacobs P, et al. **Am J Med** 1994 Sep; 97(3):307-8

PHOBIC DISORDERS

Urosepsis: an unusual presentation of a social phobia [letter] Brandt GT, et al. **Am J Psychiatry** 1994 Oct;151(10):1520

PHOSPHATIDIC ACIDS

Role of phospholipase-D and phosphatidic acid in mediating gonadotropin-releasing hormone-induced inhibition of preantral granulosa cell differentiation. Amsterdam A, et al. **Endocrinology** 1994 Sep;135(3):1205-11

Involvement of phospholipase D in the activation of transcription factor AP-1 in human T lymphoid Jurkat cells. Mollinedo F, et al. **J Immunol** 1994 Sep 15; 153(6):2457-69

PHOSPHATIDYLCHOLINES

Calcium affinity for biliary lipid aggregates in model biles: complementary importance of bile salts and lecithin. Donovan JM, et al. **Gastroenterology** 1994 Sep; 107(3):831-46

Phosphatidylcholines as mediators of adaptive cytoprotection of the rat duodenum. Lugea A, et al. **Gastroenterology** 1994 Sep;107(3):720-7

PHOSPHATIDYLINOSITOLS

Control of the dog thyrocyte plasma membrane iodide permeability by the Ca(2+)-phosphatidylinositol and adenosine 3',5'-monophosphate cascades. Raspé E, et al. **Endocrinology** 1994 Sep;135(3):986-95

PHOSPHATIDYLSERINES

Annexin V for flow cytometric detection of phosphatidylserine expression on B cells undergoing apoptosis. Koopman G, et al. **Blood** 1994 Sep 1; 84(5):1415-20

PHOSPHINES

Aluminum phosphide exposure [letter] Shaheen DG, et al. **J Lab Clin Med** 1994 Sep;124(3):456-7

PHOSPHODIESTERASE INHIBITORS

Pharmacokinetics of intravenous milrinone in patients undergoing cardiac surgery. Bailey JM, et al. **Anesthesiology** 1994 Sep;81(3):616-22

PHOSPHOLIPASE D

Role of phospholipase-D and phosphatidic acid in mediating gonadotropin-releasing hormone-induced inhibition of preantral granulosa cell differentiation. Amsterdam A, et al. **Endocrinology** 1994 Sep;135(3):1205-11

Involvement of phospholipase D in the activation of transcription factor AP-1 in human T lymphoid Jurkat cells. Mollinedo F, et al. **J Immunol** 1994 Sep 15; 153(6):2457-69

PHOSPHOLIPASES A

Secretion of platelet-activating factor acetylhydrolase by human decidual macrophages. Narahara H, et al. **J Clin Endocrinol Metab** 1993 Nov;77(5):1258-62

PHOSPHOPROTEINS

Insulin receptor substrate-1 variants in non-insulin-dependent diabetes. Laakso M, et al. **J Clin Invest** 1994 Sep;94(3):1141-6

PHOSPHOPYRUVATE HYDRATASE

Neuroendocrine differentiation in prostatic adenocarcinoma and its relationship to tumor progression. Cohen MK, et al. **Cancer** 1994 Oct 1;74(7):1899-903

PHOSPHORUS, DIETARY

Calcium, protein, and phosphorus intakes and bone density [letter] Barker M, et al. **Am J Clin Nutr** 1994 Sep; 60(3):455-6

Reduction of dietary protein and phosphorus in the Modification of Diet in Renal Disease Feasibility Study. The MDRD Study Group. **J Am Diet Assoc** 1994 Sep; 94(9):986-90; quiz 991-2

PHOSPHOTRANSFERASES (ALCOHOL GROUP ACCEPTOR)

Activation of phosphatidylinositol-3 kinase by ligation of the interleukin-7 receptor is dependent on protein tyrosine kinase activity. Dadi H, et al. **Blood** 1994 Sep 1; 84(5):1579-86

PHOTIC STIMULATION

Greater hemodynamic response to photic stimulation in schizophrenic patients: an echo planar MRI study. Renshaw PF, et al. **Am J Psychiatry** 1994 Oct; 151(10):1493-5

PHOTOMETRY

Screening for gestational diabetes mellitus with a reflectance photometer: accuracy and precision of the single-operator model [letter] Lenke RR. **Obstet Gynecol** 1994 Oct; 84(4):640; discussion 640-1

Screening for gestational diabetes mellitus with a reflectance photometer: accuracy and precision of the single-operator model [letter] Massé J. **Obstet Gynecol** 1994 Oct; 84(4):639-40; discussion 640-1

PHYLLODES TUMOR

Multinucleated stromal giant cells in mammary fibroepithelial neoplasms. A study of 11 patients. Powell CM, et al. **Arch Pathol Lab Med** 1994 Sep;118(9):912-6

PHYLOGENY

Molecular characterization of Hawaii virus and other Norwalk-like viruses: evidence for genetic polymorphism among human caliciviruses. Lew JF, et al. **J Infect Dis** 1994 Sep;170(3):535-42

PHYSICAL CONDITIONING, ANIMAL

Exercise training confers anticipatory protection from sudden death during acute myocardial ischemia [letter] Verdouw PD. **Circulation** 1994 Sep;90(3):1578-9

PHYSICAL EDUCATION AND TRAINING

Growth in membership of phys-ed lobby group sign of growing concern about children's fitness. Sullivan P. **Can Med Assoc J** 1994 Sep 1;151(5):634-5

Quadriceps femoris muscle resistance to fatigue using an electrically elicited fatigue test following intense endurance exercise training. Sinacore DR, et al. **Phys Ther** 1994 Oct; 74(10):930-9; discussion 939-42

PHYSICAL ENDURANCE

Quadriceps femoris muscle resistance to fatigue using an electrically elicited fatigue test following intense endurance exercise training. Sinacore DR, et al. **Phys Ther** 1994 Oct; 74(10):930-9; discussion 939-42

PHYSICAL EXAMINATION

Development, implementation, and evaluation of an advanced physical diagnosis course for senior medical students. Berg D, et al. **Acad Med** 1994 Sep;69(9):758-64

Day care centers as resources for teaching physical diagnosis. Davis BE, et al. **Acad Med** 1994 May;59(5):416

An advanced course in physical diagnosis. Williams A, et al. **Acad Med** 1994 May;69(5):417

Prospective evaluation of emergency department medical clearance. Henneman PL, et al. **Ann Emerg Med** 1994 Oct; 24(4):672-7

Athletic preparticipation examinations for adolescents [letter] Goldenring J. **Arch Pediatr Adolesc Med** 1994 Sep; 148(9):997-8

PHYSICAL FITNESS

ABC of sports medicine. Fitness for older people. Young A, et al. **BMJ** 1994 Jul 30;309(6950):331-4 (0 ref.)

Physical activity, fitness and cardiovascular health: a brief counselling guide for older patients. Shephard RJ. **Can Med Assoc J** 1994 Sep 1;151(5):557-61

Growth in membership of phys-ed lobby group sign of growing concern about children's fitness. Sullivan P. **Can Med Assoc J** 1994 Sep 1;151(5):634-5

PHYSICAL THERAPY

Physical modalities in rheumatological rehabilitation. Nicholas JJ. **Arch Phys Med Rehabil** 1994 Sep; 75(9):994-1001 (41 ref.)

Effect of including a clinical example on the ability of physical therapists to apply information in a technical research report. Gross MT, et al. **Phys Ther** 1994 Oct; 74(10):963-8

PTA Roles [letter] Inverso WB Jr. **Phys Ther** 1994 Oct; 74(10):984-5

Interrater reliability of craniosacral rate measurements and their relationship with subjects' and examiners' heart and respiratory rate measurements. Wirth-Pattullo V, et al. **Phys Ther** 1994 Oct;74(10):908-16; discussion 917-20

PHYSICIAN IMPAIRMENT

Sick doctors [editorial] Donaldson LJ. **BMJ** 1994 Sep 3; 309(6954):557-8

Reentry monitoring in the treatment of physicians with substance dependence. Roy AK 3rd. **South Med J** 1994 Sep;87(9):881-3

PHYSICIAN-PATIENT RELATIONS

Integrating faculty development in designing an interpersonal-skills curriculum for internal medicine residents. Kosower E. **Acad Med** 1994 May;69(5):433

Involving surgeons in discussions of breast cancer surgery [letter] Friesen RW. **Can Med Assoc J** 1994 Sep 15; 151(6):732, 734, 736

Reverse sexism [letter] Stassen CF. **Can Med Assoc J** 1994 Sep 1;151(5):517-8

Cultural diversity meets end-of-life decision making. Jennings B. **Hosp Health Netw** 1994 Sep 20;68(18):72

Acting in medical practice [see comments] Finestone HM, et al. **Lancet** 1994 Sep 17;344(8925):801-2. Comment in: Lancet 1994 Sep 17;344(8925):767.

Health promotion under fire [letter] Lawrenson RA. **Lancet** 1994 Sep 24;344(8926):891

Health care and technology. Friedenberg RM. **Radiology** 1994 Oct;193(1):35A-36A

PHYSICIANS

Locally determined performance related pay [editorial] Smith J, et al. **BMJ** 1994 Aug 20-27;309(6953):495-6

Interacting with the pharmaceutical industry [letter] Greenwald M. **Can Med Assoc J** 1994 Sep 15;151(6):731; discussion 732

Physicians in health care management: 9. Strategic alliances and relationships between organizations. Leatt P, et al. **Can Med Assoc J** 1994 Sep 15;151(6):763-7

Homeopathy: keeping an open mind. Berkowitz CD. **Lancet** 1994 Sep 10;344(8924):701-2

PHYSICIANS, FAMILY

The role of the future general internist defined. American College of Physicians. **Ann Intern Med** 1994 Oct 15; 121(8):616-22

Attitudes of general practitioners to prehospital thrombolysis. Rawles J. **BMJ** 1994 Aug 6;309(6951):379-82

Survey of general practitioners' prehospital management of suspected acute myocardial infarction. Round A, et al. **BMJ** 1994 Aug 6;309(6951):375-6

The case for case-mix adjustment in practice profiling. When good apples look bad. Salem-Schatz S, et al. **JAMA** 1994 Sep 21;272(11):871-4

Health care reform and graduate medical education [letter] Rawls L, et al. **N Engl J Med** 1994 Sep 29;331(13):879-80

PHYSICIANS' OFFICES

Downsizing an office practice to counter rising costs and reduced net income. MacPhail J. **Can Med Assoc J** 1994 Sep 15;151(6):849-52

PHYSICIAN'S PRACTICE PATTERNS

Enhancing professionalism [letter] Seifer SD, et al. **Ann Intern Med** 1994 Oct 15;121(8):625-6

Do provider practices conform to the new pediatric immunization standards? Hughart N, et al. **Arch Pediatr Adolesc Med** 1994 Sep;148(9):930-5

Evaluation of universal hepatitis B immunization practices of Illinois pediatricians. Kraus DM, et al. **Arch Pediatr Adolesc Med** 1994 Sep;148(9):936-42

Better feedback on prescribing for general practitioners [editorial] Harris CM. **BMJ** 1994 Aug 6;309(6951):356

Attitudes of general practitioners to prehospital thrombolysis. Rawles J. **BMJ** 1994 Aug 6;309(6951):379-82

Survey of general practitioners' prehospital management of suspected acute myocardial infarction. Round A, et al. **BMJ** 1994 Aug 6;309(6951):375-6

The clinical management of dying patients receiving

mechanical ventilation. A survey of physician practice. Faber-Langendoen K. **Chest** 1994 Sep;106(3):880-8
URTI management [letter] Wilson GA. **J Fam Pract** 1994 Sep;39(3):215
Medicine and the care of 'public' bodies. Martensen RL. **JAMA** 1994 Sep 28;272(12):927
The case for case-mix adjustment in practice profiling. When good apples look bad. Salem-Schatz S, et al. **JAMA** 1994 Sep 21;272(11):871-4
The variation phenomenon in 1994 [editorial; comment] Blumenthal D. **N Engl J Med** 1994 Oct 13;331(15):1017-8 . Comment on: N Engl J Med 1994 Oct 13;331(15):989-95.
Hospital readmission rates for cohorts of Medicare beneficiaries in Boston and New Haven [see comments] Fisher ES, et al. **N Engl J Med** 1994 Oct 13;331(15):989-95 . Comment in: N Engl J Med 1994 Oct 13;331(15):1017-8.
Do providers adhere to ACOG standards? The case of prenatal care. Baldwin LM, et al. **Obstet Gynecol** 1994 Oct; 84(4):549-56

PHYSICIAN'S ROLE

Driving and epilepsy: a physician's dilemma [editorial] Salvati CA. **Am Fam Physician** 1994 Sep 15;50(4):773-4
The role of the future general internist defined. American College of Physicians. **Ann Intern Med** 1994 Oct 15; 121(8):616-22
Love and sex after 60 [editorial; comment] Butler RN. **Geriatrics** 1994 Sep;49(9):10-1. Comment on: Geriatrics 1994 Sep;49(9):20-7.
Eleven worthy aims for clinical leadership of health system reform. Berwick DM. **JAMA** 1994 Sep 14;272(10):797-802
Acting in medical practice [see comments] Finestone HM, et al. **Lancet** 1994 Sep 17;344(8925):801-2. Comment in: Lancet 1994 Sep 17;344(8925):767.
Department of theatrical medicine? [comment] McManus C. **Lancet** 1994 Sep 17;344(8925):767. Comment on: Lancet 1994 Sep 17;344(8925):801-2.
God's fools. Porter A. **Lancet** 1994 Sep 24;344(8926):835-6

PHYSICIANS, WOMEN

Women in Australian medical schools [letter] Manderson L, et al. **Acad Med** 1994 Sep;69(9):737
Recalibrating for excellence [editorial; comment] Hoffman BS. **Arch Dermatol** 1994 Sep;130(9):1185-6. Comment on: Arch Dermatol 1994 Sep;130(9):1131-5. Comment on: Arch Dermatol 1994 Sep;130(9):1177-84.
Women in dermatology. Challenges and recommendations [see comments] Phillips TJ. **Arch Dermatol** 1994 Sep; 130(9):1177-84. Comment in: Arch Dermatol 1994 Sep;130(9):1185-6.
Women in academic dermatology. Results of survey from the professors of dermatology [see comments] Pincus S. **Arch Dermatol** 1994 Sep;130(9):1131-5. Comment in: Arch Dermatol 1994 Sep;130(9):1185-6.
Reverse sexism [letter] Gorfinkel IS. **Can Med Assoc J** 1994 Sep 1;151(5):518
Reverse sexism [letter] Stassen CF. **Can Med Assoc J** 1994 Sep 1;151(5):517-8

PICA

Familial pagophagia [letter] Elks M. **South Med J** 1994 Sep; 87(9):963-4

PIGMENTATION DISORDERS

Congenital bilateral heterochromia of the choroid and iris. Thompson WS, et al. **Arch Ophthalmol** 1994 Sep; 112(9):1247-8

PILOCARPINE

A prospective evaluation of cholinergic supersensitivity of the iris sphincter in patients with oculomotor nerve palsies. Jacobson DM. **Am J Ophthalmol** 1994 Sep 15;118(3):377-83

PILONIDAL CYST

Pilonidal sinus disease. The conservative approach. Armstrong JH, et al. **Arch Surg** 1994 Sep;129(9):914-7; discussion 917-9

PIPERIDINES

Evaluation of the new ophthalmic antihistamine, 0.05% levocabastine, in the clinical allergen challenge model of allergic conjunctivitis. Abelson MB, et al. **J Allergy Clin Immunol** 1994 Sep;94(3 Pt 1):458-64
Risperidone in Parkinson's disease [letter] Ford B, et al. **Lancet** 1994 Sep 3;344(8923):681

PITUITARY-ADRENAL SYSTEM

Regulation of activity in the hypothalamo-pituitary-adrenal axis is integral to a larger hypothalamic system that determines caloric flow. Akana SF, et al. **Endocrinology** 1994 Sep;135(3):1125-34
Histaminergic activation of the hypothalamic-pituitary-adrenal axis. Kjaer A, et al. **Endocrinology** 1994 Sep;135(3):1171-7

PITUITARY GLAND

High-resolution, dynamic pituitary MR imaging: standard of care or academic pastime? [comment] Elster AD. **AJR Am J Roentgenol** 1994 Sep;163(3):680-2. Comment on: AJR Am J Roentgenol 1994 Sep;163(3):671-9.
Detection of pituitary microadenomas: comparison of dynamic keyhole fast spin-echo, unenhanced, and conventional contrast-enhanced MR imaging [see comments] Kucharczyk W, et al. **AJR Am J Roentgenol** 1994 Sep;163(3):671-9. Comment in: AJR Am J Roentgenol 1994 Sep;163(3):680-2.
Naloxone-induced activation of the hypothalamic-pituitary-adrenal axis in suspected central adrenal insufficiency. Blevins LS Jr, et al. **Am J Med Sci** 1994 Sep;308(3):167-70
High rates of pregnancy after long-term down-regulation of women with severe endometriosis. Marcus SF, et al. **Am J Obstet Gynecol** 1994 Sep;171(3):812-7
Pituitary ATP receptors: characterization and functional localization to gonadotropes. Chen ZP, et al. **Endocrinology** 1994 Sep;135(3):1280-3
Ovarian regulation of pituitary inhibin subunit and activin receptor type II gene expression: evidence for a nonsteroidal inhibitory substance. Dalkin AC, et al. **Endocrinology** 1994 Sep;135(3):944-9
Gonadotropin-releasing hormone pulse frequency regulates expression of pituitary follistatin messenger ribonucleic acid: a mechanism for differential gonadotrope function. Kirk SE, et al. **Endocrinology** 1994 Sep;135(3):876-80
Homologous down-regulation of gonadotropin-releasing hormone receptor sites and messenger ribonucleic acid transcripts in alpha T3-1 cells. Mason DR, et al. **Endocrinology** 1994 Sep;135(3):1165-70
Characteristics of the Ca2+ spike and oscillations induced by different doses of thyrotropin-releasing hormone (TRH) in individual pituitary cells and nonexcitable cells transfected with TRH receptor complementary deoxyribonucleic acid. Nelson EJ, et al. **Endocrinology** 1994 Sep;135(3):1084-92
Multiple sclerosis is associated with alterations in hypothalamic-pituitary-adrenal axis function. Michelson D, et al. **J Clin Endocrinol Metab** 1994 Sep;79(3):848-53
Incidental pituitary lesions in 1,000 unselected autopsy specimens. Teramoto A, et al. **Radiology** 1994 Oct; 193(1):161-4

PITUITARY GLAND, ANTERIOR

Pituitary ATP receptors: characterization and functional localization to gonadotropes. Chen ZP, et al. **Endocrinology** 1994 Sep;135(3):1280-3
Photoaffinity cross-linking to the pituitary receptor for growth hormone-releasing factor. Gaylinn BD, et al. **Endocrinology** 1994 Sep;135(3):950-5
Growth hormone-releasing hexapeptide elevates intracellular calcium in rat somatotropes by two mechanisms. Herrington J, et al. **Endocrinology** 1994 Sep;135(3):1100-8
PACE4: a subtilisin-like endoprotease prevalent in the anterior pituitary and regulated by thyroid status. Johnson RC, et al. **Endocrinology** 1994 Sep;135(3):1178-85
Effects of pituitary adenylate cyclase-activating polypeptide on gonadotropin secretion and subunit messenger ribonucleic acids in perifused rat pituitary cells. Tsujii T, et al. **Endocrinology** 1994 Sep;135(3):826-33
Cell type specific expression of the pituitary transcription activator pit-1 in the human pituitary and pituitary adenomas. Asa SL, et al. **J Clin Endocrinol Metab** 1993 Nov;77(5):1275-80
Identification of gonadotroph adenomas in men with clinically nonfunctioning adenomas by the luteinizing hormone beta subunit response to thyrotropin-releasing hormone. Daneshdoost L, et al. **J Clin Endocrinol Metab** 1993 Nov;77(5):1352-5

PITUITARY NEOPLASMS

High-resolution, dynamic pituitary MR imaging: standard of care or academic pastime? [comment] Elster AD. **AJR Am J Roentgenol** 1994 Sep;163(3):680-2. Comment on: AJR Am J Roentgenol 1994 Sep;163(3):671-9.
Detection of pituitary microadenomas: comparison of dynamic keyhole fast spin-echo, unenhanced, and conventional contrast-enhanced MR imaging [see comments] Kucharczyk W, et al. **AJR Am J Roentgenol** 1994 Sep;163(3):671-9. Comment in: AJR Am J Roentgenol 1994 Sep;163(3):680-2.
Invasive human pituitary tumors express a point-mutated alpha-protein kinase-C. Alvaro V, et al. **J Clin Endocrinol Metab** 1993 Nov;77(5):1125-9
Cell type-specific expression of the pituitary transcription activator pit-1 in the human pituitary and pituitary adenomas. Asa SL, et al. **J Clin Endocrinol Metab** 1993 Nov;77(5):1275-80
Identification of gonadotroph adenomas in men with clinically nonfunctioning adenomas by the luteinizing hormone beta subunit response to thyrotropin-releasing hormone. Daneshdoost L, et al. **J Clin Endocrinol Metab** 1993 Nov;77(5):1352-5
Pit-1 messenger ribonucleic acid is differentially expressed in human pituitary adenomas. Friend KE, et al. **J Clin Endocrinol Metab** 1993 Nov;77(5):1281-6
Expression of three somatostatin receptor subtypes in pituitary adenomas: evidence for preferential SSTR5 expression in the mammosomatotroph lineage. Greenman Y, et al. **J Clin Endocrinol Metab** 1994 Sep;79(3):724-9
Receptors for pituitary adenylate cyclase activating peptides in human pituitary adenomas. Robberecht P, et al. **J Clin Endocrinol Metab** 1993 Nov;77(5):1235-9
Incidental pituitary lesions in 1,000 unselected autopsy specimens. Teramoto A, et al. **Radiology** 1994 Oct; 193(1):161-4

PLACEBO EFFECT

The placebo effect. Wrong patients receive treatment [letter] Dixon M. **BMJ** 1994 Sep 10;309(6955):667
The placebo effect. Involves deception [letter] Double DB. **BMJ** 1994 Sep 10;309(6955):667
The placebo effect. Use outside trials may be unethical [letter] Price JR. **BMJ** 1994 Sep 10;309(6955):667

PLACEBOS

Confronting the use of placebos for pain. Fox AE. **Am J Nurs** 1994 Sep;94(9):42-5; quiz 46
Inert placebo versus active medication. Patient blindability in clinical pharmacological trials. Bystritsky A, et al. **J Nerv Ment Dis** 1994 Sep;182(9):485-7

PLACENTA

Comparative placental transport of oral hypoglycemic agents in humans: a model of human placental drug transfer. Elliott BD, et al. **Am J Obstet Gynecol** 1994 Sep; 171(3):653-60
A complication of amniocentesis. Bakerink JA, et al. **Hosp Pract (Off Ed)** 1994 Sep 15;29(9):102-3

PLACENTAL LACTOGEN

Characterization of ovine growth hormone (oGH) and ovine placental lactogen (oPL) binding to fetal and adult hepatic tissue in sheep: evidence that oGH and oPL interact with a common receptor. Breier BH, et al. **Endocrinology** 1994 Sep;135(3):919-28

PLAGIARISM

Plagiarism. an odious accusation. Worst if false [letter] Haramati N, et al. **AJR Am J Roentgenol** 1994 Sep; 163(3):725-6; discussion 727-30
Variations of plagiarism [letter] Nathan MH. **AJR Am J Roentgenol** 1994 Sep;163(3):727; discussion 727-30
Plagiarism. Anonymous reference: a contradiction in terms? [letter] Roy S. **AJR Am J Roentgenol** 1994 Sep;163(3):726; discussion 727-30
Plagiarism: whose work is it anyway? [letter] Totterman SM. **AJR Am J Roentgenol** 1994 Sep;163(3):726-7

PLANNING TECHNIQUES

Developing foresight: an interview with Sir Dai Rees [interview by Richard Smith] Rees D. **BMJ** 1994 Jul 30; 309(6950):324-6

PLANT OILS

Treatment of rheumatoid arthritis with blackcurrant seed oil. Leventhal LJ, et al. **Br J Rheumatol** 1994 Sep;33(9):847-52

PLANT POISONING

Cardiovascular toxicity associated with yew leaf ingestion. von der Werth J, et al. **Br Heart J** 1994 Jul;72(1):92-3

PLANT PROTEINS

Ragweed antigen E and anti-IgE in human central versus peripheral isolated bronchi. Ellis JL, et al. **Am J Respir Crit Care Med** 1994 Sep;150(3):717-23

PLANTS

Homecare. What flowers are for. Frozena CL. **Am J Nurs** 1994 Sep;94(9):68-71
Bonsai: a new allergenic source [letter] Plebani M, et al. **J Allergy Clin Immunol** 1994 Sep;94(3 Pt 1):561

PLANTS, EDIBLE

Effect of flax seed ingestion on the menstrual cycle. Phipps WR, et al. **J Clin Endocrinol Metab** 1993 Nov;77(5):1215-9

PLANTS, TOXIC

Cardiovascular toxicity associated with yew leaf ingestion. von der Werth J, et al. **Br Heart J** 1994 Jul;72(1):92-3

PLASMACYTOMA

Plasmacytoma of the thyroid gland, an unusual site of extraosseous multiple myeloma [letter] Schiller VL, et al. **AJR Am J Roentgenol** 1994 Sep;163(3):751-2

PLASMIN

Markers of thrombin and plasmin generation in patients with inherited thrombophilia. Lee LH, et al. **J Clin Pathol** 1994 Jul;47(7):631-4

PLASMINOGEN ACTIVATORS

In vitro urokinase type plasminogen activator levels and total plasminogen activator activity in squamous cell carcinomas of the head and neck. Petruzzelli GJ, et al. **Arch Otolaryngol Head Neck Surg** 1994 Sep;120(9):989-92

PLASMODIUM

Immune complexes and nephropathies associated with Plasmodium inui infection in the rhesus monkey. Nimri LF, et al. **Am J Trop Med Hyg** 1994 Aug;51(2):183-9

PLASMODIUM FALCIPARUM

Selection of different strains of Plasmodium falciparum for testing blood-stage vaccines in Aotus nancymai monkeys. Collins WE, et al. **Am J Trop Med Hyg** 1994 Aug; 51(2):224-32

Determination of fifty percent inhibitory concentrations (IC50) of antimalarial drugs against Plasmodium falciparum parasites in a serum-free medium. Ofulla AO, et al. **Am J Trop Med Hyg** 1994 Aug;51(2):214-8

Sulfated glycoconjugates as disrupters of Plasmodium falciparum erythrocyte rosettes. Rogerson SJ, et al. **Am J Trop Med Hyg** 1994 Aug;51(2):198-203

Sporogonic development of cultured Plasmodium falciparum in six species of laboratory-reared Anopheles mosquitoes. Vaughan JA, et al. **Am J Trop Med Hyg** 1994 Aug; 51(2):233-43

Merozoite surface protein-3: a malaria protein inducing antibodies that promote Plasmodium falciparum killing by cooperation with blood monocytes. Oeuvray C, et al. **Blood** 1994 Sep 1;84(5):1594-602

Upregulation of ICAM-1 by Plasmodium falciparum: in vitro and in vivo studies. Graninger W, et al. **J Clin Pathol** 1994 Jul;47(7):653-6

Immunogenicity of the C-terminal 19-kDa fragment of the Plasmodium falciparum merozoite surface protein 1 (MSP1), YMSP1(19) expressed in S. cerevisiae. Hui GS, et al. **J Immunol** 1994 Sep 15;153(6):2544-53

PLASMODIUM MALARIAE

The Dielmo project: a longitudinal study of natural malaria infection and the mechanisms of protective immunity in a community living in a holoendemic area of Senegal. Trape JF, et al. **Am J Trop Med Hyg** 1994 Aug; 51(2):123-37

PLATELET ACTIVATING FACTOR

Cyclic guanosine monophosphate is the mediator of platelet-activating factor inhibition on transport by the mouse kidney thick ascending limb. Néant F, et al. **J Clin Invest** 1994 Sep;94(3):1156-62

Cooperation between Fc gamma receptor II and complement receptor type 3 during activation of platelet-activating factor release by cytokine-primed human eosinophils. van der Bruggen T, et al. **J Immunol** 1994 Sep 15; 153(6):2729-35

PLATELET ADHESIVENESS

Absence of ligands bound to glycoprotein IIB-IIIA on the exposed surface of a thrombus may limit thrombus growth in flowing blood. Heynen HF, et al. **J Clin Invest** 1994 Sep;94(3):1098-112

Sublethal percussion trauma in vitro causes a persisting derangement in the nonthrombogenic properties of brain endothelial cells. Orfeo T, et al. **J Trauma** 1994 Sep; 37(3):347-57

PLATELET-DERIVED GROWTH FACTOR

Release of platelet-derived growth factor activity from pig venous arterial grafts. Francis SE, et al. **J Thorac Cardiovasc Surg** 1994 Sep;108(3):540-8

PLATELET MEMBRANE GLYCOPROTEINS

Platelet size and glycoprotein Ib and IIIa expression in normal fetal and maternal blood. Meher-Homji NJ, et al. **Am J Obstet Gynecol** 1994 Sep;171(3):791-6

A point mutation in the integrin beta 3 cytoplasmic domain (S752-->P) impairs bidirectional signaling through alpha IIb beta 3 (platelet glycoprotein IIb-IIIa). Chen YP, et al. **Blood** 1994 Sep 15;84(6):1857-65

Production and nucleotide sequence of an inhibitory human IgM autoantibody directed against platelet glycoprotein Ia/IIa. Deckmyn H, et al. **Blood** 1994 Sep 15;84(6):1968-74

Structural elements influencing von Willebrand factor (vWF) binding affinity for platelet glycoprotein Ib within a dispase-digested vWF fragment. Miura S, et al. **Blood** 1994 Sep 1;84(5):1553-8

C5a-induced expression of P-selectin in endothelial cells. Foreman KE, et al. **J Clin Invest** 1994 Sep;94(3):1147-55

Absence of ligands bound to glycoprotein IIB-IIIA on the exposed surface of a thrombus may limit thrombus growth in flowing blood. Heynen HF, et al. **J Clin Invest** 1994 Sep;94(3):1098-112

EDTA dependent pseudothrombocytopenia caused by antibodies against the cytoadhesive receptor of platelet gpIIB-IIIA. Casonato A, et al. **J Clin Pathol** 1994 Jul; 47(7):625-30

P-selectin interacts with a beta 2-integrin to enhance phagocytosis. Cooper D, et al. **J Immunol** 1994 Oct 1; 153(7):3199-209

Stabilization of platelet-fibrinogen interactions is an integral property of the glycoprotein IIb-IIIa complex. Peerschke EI. **J Lab Clin Med** 1994 Sep;124(3):439-46

A fluorescence-conjugated immunobinding assay for the detection of P-selectin on platelets. Wen D, et al. **J Lab Clin Med** 1994 Sep;124(3):447-54

PLETHYSMOGRAPHY, IMPEDANCE

Reevaluation of the sensitivity of impedance plethysmography for the detection of proximal deep vein thrombosis. Ginsberg JS, et al. **Arch Intern Med** 1994 Sep 12;154(17):1930-3

PLEURA

Fracture of Cope's needle in closed pleural biopsy [letter] Eng P, et al. **Chest** 1994 Sep;106(3):977-8 (6 ref.)

PLEURAL DISEASES

Necrotizing sarcoid granulomatosis with pleural involvement. Clinical and radiographic features. Chittock DR, et al. **Chest** 1994 Sep;106(3):672-6

Spontaneous biliothorax (thoracobilia) following cholecystopleural fistula presenting as an acute respiratory insufficiency. Successful removal of gallstones from the pleural space. Delcò F, et al. **Chest** 1994 Sep;106(3):961-3 (9 ref.)

Environmental airborne tremolite asbestos pollution and pleural plaques in Afghanistan. Voisin C, et al. **Chest** 1994 Sep;106(3):974-6 (11 ref.)

PLEURAL EFFUSION

In evaluating fluid collections, how does one differentiate subpulmonic from subphrenic collections? Mueller PR. **AJR Am J Roentgenol** 1994 Sep;163(3):739-40

Antinuclear antibodies in pleural fluid. Khare V, et al. **Chest** 1994 Sep;106(3):866-71

Pleural effusion associated with ipsilateral breast and arm edema as a complication of subclavian vein catheterization and arteriovenous fistula formation for hemodialysis. Wright RS, et al. **Chest** 1994 Sep;106(3):950-2 (9 ref.)

PLEURAL EFFUSION, MALIGNANT

Pleural involvement as a manifestation of AIDS-associated lymphoma [letter] Alonso-Villaverde C, et al. **AJR Am J Roentgenol** 1994 Oct;163(4):993-4

Antinuclear antibodies in pleural fluid. Khare V, et al. **Chest** 1994 Sep;106(3):866-71

PLEURAL NEOPLASMS

Pleural involvement as a manifestation of AIDS-associated lymphoma [letter] Alonso-Villaverde C, et al. **AJR Am J Roentgenol** 1994 Oct;163(4):993-4

Localized pleural mesothelioma with elevation of high molecular weight insulin-like growth factor II and hypoglycemia. Sakamoto T, et al. **Chest** 1994 Sep; 106(3):965-7 (8 ref.)

Pleural seeding from hepatocellular carcinoma: a complication of percutaneous alcohol ablation. Zerbey AL, et al. **Radiology** 1994 Oct;193(1):81-2

PLOIDIES

Diagnostic and prognostic value of DNA ploidy and cell nuclearity in ultrasound-guided liver biopsies. Melchiorri C, et al. **Cancer** 1994 Sep 15;74(6):1713-9

Uterine papillary serous adenocarcinoma. A 10-case study of p53 and c-erbB-2 expression and DNA content. Prat J, et al. **Cancer** 1994 Sep 15;74(6):1778-83

DNA ploidy and the percentage of cells in S-phase as prognostic factors for women with lymph node negative breast cancer. Witzig TE, et al. **Cancer** 1994 Sep 15; 74(6):1752-61

PNEUMATOSIS CYSTOIDES INTESTINALIS

Extraluminal air. Diagnosis and significance. Cho KC, et al. **Radiol Clin North Am** 1994 Sep;32(5):829-44 (49 ref.)

PNEUMOCOCCAL INFECTIONS

Otogenic meningoencephalitis induced by Streptococcus pneumoniae in gerbils. Muffat-Joly M, et al. **Arch Otolaryngol Head Neck Surg** 1994 Sep;120(9):925-30

PNEUMOCYSTIS CARINII

Granulomatous Pneumocystis carinii pneumonia: DNA amplification studies on bronchoscopic alveolar lavage samples. Wakefield AE, et al. **J Clin Pathol** 1994 Jul; 47(7):664-6

PNEUMOCYSTIS CARINII INFECTIONS

Experimental evaluation of combined prophylaxis against murine pneumocystosis and toxoplasmosis. Brun-Pascaud M, et al. **J Infect Dis** 1994 Sep;170(3):653-8

PNEUMONECTOMY

Causes of clot in the pulmonary artery after pneumonectomy [letter] Schiller VL, et al. **AJR Am J Roentgenol** 1994 Sep; 163(3):744-5

Right upper lobe resection after left pneumonectomy. King BW, et al. **Anesthesiology** 1994 Sep;81(3):771-3

Thoracoscopic partial lung resection in patients with severe chronic obstructive pulmonary disease. A preliminary report. Wakabayashi A. **Arch Surg** 1994 Sep;129(9):940-3; discussion 943-4

Three-dimensional reconstruction of ultrafast chest CT for diagnosis and operative planning in a child with right pneumonectomy syndrome. Newman R, et al. **Chest** 1994 Sep;106(3):973-4 (5 ref.)

Right ventricular dysfunction after major pulmonary resection. Okada M, et al. **J Thorac Cardiovasc Surg** 1994 Sep;108(3):503-11

Physiologic evaluation of pulmonary function in the candidate for lung resection [letter] Yellin A, et al. **J Thorac Cardiovasc Surg** 1994 Sep;108(3):595

PNEUMONIA

Varicella pneumonia: a case report and review. Laufenburg HF. **Am Fam Physician** 1994 Sep 15;50(4):793-6 (13 ref.)

Vitamin A is excreted in the urine during acute infection. Stephensen CB, et al. **Am J Clin Nutr** 1994 Sep; 60(3):388-92

Compartmentalized cytokine production within the human lung in unilateral pneumonia. Dehoux MS, et al. **Am J Respir Crit Care Med** 1994 Sep;150(3):710-6

Antibody response to pneumococcal vaccine in middle-aged and elderly patients recently treated for pneumonia. Hedlund JU, et al. **Arch Intern Med** 1994 Sep 12; 154(17):1961-5

Usefulness of microscopic examination of intracellular organisms in lavage fluid in ventilator-associated pneumonia. Solé-Violán J, et al. **Chest** 1994 Sep; 106(3):889-94

Quantitation of ICAM-1 expression in mouse lung during pneumonia. Burns AR, et al. **J Immunol** 1994 Oct 1; 153(7):3189-98

Quantitation of L-selectin and CD18 expression on rabbit neutrophils during CD18-independent and CD18-dependent emigration in the lung. Burns AR, et al. **J Immunol** 1994 Oct 1;153(7):3177-88

Overview of community-acquired pneumonia. Prognosis and clinical features. Campbell GD. **Med Clin North Am** 1994 Sep;78(5):1035-48 (47 ref.)

Nosocomial pneumonia in the medical and surgical patient. Risk factors and primary management. Dal Nogare AR. **Med Clin North Am** 1994 Sep;78(5):1081-90 (51 ref.)

Fungal pneumonia. Davies SF. **Med Clin North Am** 1994 Sep;78(5):1049-65 (31 ref.)

Pneumonia in the elderly. Special diagnostic and therapeutic considerations. Fein AM. **Med Clin North Am** 1994 Sep; 78(5):1015-33 (69 ref.)

New approaches in the diagnosis of nosocomial pneumonia. Griffin JJ, et al. **Med Clin North Am** 1994 Sep; 78(5):1091-122 (141 ref.)

New pathogens in pneumonia. Guerra LG, et al. **Med Clin North Am** 1994 Sep;78(5):967-85 (53 ref.)

Antibiotics for pneumonia therapy. Mandell LA. **Med Clin North Am** 1994 Sep;78(5):997-1014 (80 ref.)

New aspects of old pathogens of pneumonia. Marrie TJ. **Med Clin North Am** 1994 Sep;78(5):987-95 (64 ref.)

An approach to empiric therapy of nosocomial pneumonia. Niederman MS. **Med Clin North Am** 1994 Sep; 78(5):1123-41 (41 ref.)

The approach to nonresolving pneumonia. Orens JB, et al. **Med Clin North Am** 1994 Sep;78(5):1143-72 (101 ref.)

Prevention of community-acquired pneumonia. Ortiz CR, et al. **Med Clin North Am** 1994 Sep;78(5):1173-83 (50 ref.)

Pneumonia in patients with HIV infection. Rosen MJ. **Med Clin North Am** 1994 Sep;78(5):1067-79 (68 ref.)

Prevention of nosocomial pneumonia. Thompson R. **Med Clin North Am** 1994 Sep;78(5):1185-98 (70 ref.)

Pneumonia complicating pregnancy. Richey SD, et al. **Obstet Gynecol** 1994 Oct;84(4):525-8

PNEUMONIA, ASPIRATION

Swallowing reflex in the night [letter] Pinto A, et al. **Lancet** 1994 Sep 17;344(8925):820-1

PNEUMONIA, PNEUMOCYSTIS CARINII

Pneumocystis pneumonia [letter] Evans R, et al. **BMJ** 1994 Jul 23;309(6949):272
Granulomatous Pneumocystis carinii pneumonia: DNA amplification studies on bronchoscopic alveolar lavage samples. Wakefield AE, et al. **J Clin Pathol** 1994 Jul; 47(7):664–6
Efficacy of primary chemoprophylaxis against Pneumocystis carinii pneumonia during the first year of life in infants infected with human immunodeficiency virus type 1. Rigaud M, et al. **J Pediatr** 1994 Sep;125(3):476–80
Rapidly evolving HIV-1 infection in lung of AIDS patient [letter] Clarke JR, et al. **Lancet** 1994 Sep 3;344(8923):679–80

PNEUMONIA, VIRAL

Murine cytomegalovirus-associated pneumonitis in the lungs free of the virus. Tanaka K, et al. **J Clin Invest** 1994 Sep; 94(3):1019–25

PNEUMOPERITONEUM

Pneumoperitoneum after laparoscopic cholecystectomy: frequency and duration as seen on upright chest radiographs. Millitz K, et al. **AJR Am J Roentgenol** 1994 Oct;163(4):837–9
Extraluminal air. Diagnosis and significance. Cho KC, et al. **Radiol Clin North Am** 1994 Sep;32(5):829–44 (49 ref.)

PNEUMOTHORAX

Case report: recurrent pneumothorax in a patient with rheumatoid arthritis. Adelman HM, et al. **Am J Med Sci** 1994 Sep;308(3):171–2
Emergency! Tension pneumothorax. Repasky TM. **Am J Nurs** 1994 Sep;94(9):47
Tracheotomy and the role of postoperative chest radiography in adult patients. Barlow DW, et al. **Ann Otol Rhinol Laryngol** 1994 Sep;103(9):665–8
Treatment of AIDS-related spontaneous pneumothorax. A decade of experience. Wait MA, et al. **Chest** 1994 Sep; 106(3):693–6

POINT MUTATION

A point mutation in the integrin beta 3 cytoplasmic domain (S752—>P) impairs bidirectional signaling through alpha IIb beta 3 (platelet glycoprotein IIb-IIIa). Chen YP, et al. **Blood** 1994 Sep 15;84(6):1857–65
A novel human insulin receptor gene mutation uniquely inhibits insulin binding without impairing posttranslational processing. Roach P, et al. **Diabetes** 1994 Sep; 43(9):1096–102
p53 mutations in flat- and polypoid-type colorectal tumors detected by temperature-gradient gel electrophoresis. Yamamura-Idei Y, et al. **Dig Dis Sci** 1994 Sep;39(9):2043–8
Invasive human pituitary tumors express a point-mutated alpha-protein kinase-C. Alvaro V, et al. **J Clin Endocrinol Metab** 1993 Nov;77(5):1125–9
Variable expression of familial dysbetalipoproteinemia in apolipoprotein E*2 (Lys146—>Gln) Allele carriers. de Knijff P, et al. **J Clin Invest** 1994 Sep;94(3):1252–62
Insulin receptor substrate-1 variants in non-insulin-dependent diabetes. Laakso M, et al. **J Clin Invest** 1994 Sep;94(3):1141–6
Mutations in the promoter region of the gene for gp91-phox in X-linked chronic granulomatous disease with decreased expression of cytochrome b558. Newburger PE, et al. **J Clin Invest** 1994 Sep;94(3):1205–11
Pre-excitation syndrome in Leber's hereditary optic neuropathy. Nikoskelainen EK, et al. **Lancet** 1994 Sep 24; 344(8926):857–8
Pregnancy after hormonal correction of severe spermatogenic defect due to mutation in androgen receptor gene [letter] Yong EL, et al. **Lancet** 1994 Sep 17; 344(8925):826–7

POISONING

Efficacy of magnesium citrate cathartic in pediatric toxic ingestions. Sue YJ, et al. **Ann Emerg Med** 1994 Oct; 24(4):709–12

POLICY MAKING

Women are organizing: environmental and population policies will never be the same. Rodriguez-Trias H. **Am J Public Health** 1994 Sep;84(9):1379–82

POLIOMYELITIS

Vaccine-associated polio: a case and its lessons. Mashikian MV, et al. **Hosp Pract (Off Ed)** 1994 Sep 15;29(9):69–73, 76–7
From the Centers for Disease Control and Prevention. Limited supplies of inactivated poliovirus vaccine--United States. **JAMA** 1994 Sep 14;272(10):763
Poliomyelitis outbreak in an unvaccinated community in The Netherlands, 1992-93 [see comments] Oostvogel PM, et al. **Lancet** 1994 Sep 3;344(8923):665–70. Comment in: Lancet 1994 Sep 3;344(8923):630–1.
Polio outbreaks: a tale of torment [comment] Patriarca PA. **Lancet** 1994 Sep 3;344(8923):630–1. Comment on: Lancet 1994 Sep 3;344(8923):661–4. Comment on: Lancet 1994 Sep 3;344(8923):665–70.
Outbreak of paralytic poliomyelitis in Namibia [see comments] van Niekerk AB, et al. **Lancet** 1994 Sep 3; 344(8923):661–4. Comment in: Lancet 1994 Sep 3;344(8923):630–1.

POLIOVIRUS VACCINE

From the Centers for Disease Control and Prevention. Limited supplies of inactivated poliovirus vaccine--United States. **JAMA** 1994 Sep 14;272(10):763

POLIOVIRUS VACCINE, ORAL

Potential impact on vaccination coverage levels by administering vaccines simultaneously and reducing dropout rates. Dietz VJ, et al. **Arch Pediatr Adolesc Med** 1994 Sep;148(9):943–9
Vaccine-associated polio: a case and its lessons. Mashikian MV, et al. **Hosp Pract (Off Ed)** 1994 Sep 15;29(9):69–73, 76–7

POLITICS

President's address, 1994: nutrition, politics, and health care reform. Rivlin RS. **Am J Clin Nutr** 1994 Oct;60(4):612–4
Fighting for survival. Chelala C. **BMJ** 1994 Aug 20–27; 309(6953):525–6
How the politics of health care delivery are confusing the issue of health care reform [news] Tower EC, et al. **Circulation** 1994 Sep;90(3):1115–7
It's a start. Senate gets reform train rolling [news] Blankenau R. **Hosp Health Netw** 1994 Sep 5;68(17):14–5
Consensus? Maybe--but fast deal making could cause a disaster [editorial] Griffin GC. **Postgrad Med** 1994 Sep 15; 96(4):11–2, 14

POLLEN

Ragweed antigen E and anti-IgE in human central versus peripheral isolated bronchi. Ellis JL, et al. **Am J Respir Crit Care Med** 1994 Sep;150(3):717–23
Allergens of Arizona cypress (Cupressus arizonica) pollen: characterization of the pollen extract and identification of the allergenic components. Di Felice G, et al. **J Allergy Clin Immunol** 1994 Sep;94(3 Pt 1):547–55

POLYCHLORINATED BIPHENYLS

Thymic stroma exposed to arylhydrocarbon receptor-binding xenobiotics fails to support proliferation of early thymocytes but induces differentiation. Kremer J, et al. **J Immunol** 1994 Sep 15;153(6):2778–86

POLYCYSTIC OVARY SYNDROME

Insulin resistance, hypersecretion of LH, and a dual-defect hypothesis for the pathogenesis of polycystic ovary syndrome. Poretsky L, et al. **Obstet Gynecol** 1994 Oct; 84(4):613–21 (91 ref.)

POLYCYTHEMIA

Effects of polycythaemia and haemodilution on circulation in neonates. Mandelbaum VH, et al. **Arch Dis Child** 1994 Jul;71(1 Spec No):F53–4

POLYCYTHEMIA VERA

Calcific splenomegaly in polycythemia vera [letter] Srikanth M, et al. **AJR Am J Roentgenol** 1994 Sep;163(3):747
Anti-erythropoietin (EPO) receptor monoclonal antibodies distinguish EPO-dependent and EPO-independent erythroid progenitors in polycythemia vera. Fisher MJ, et al. **Blood** 1994 Sep 15;84(6):1982–91

POLYENES

The immunosuppressant rapamycin blocks in vitro responses to hematopoietic cytokines and inhibits recovering but not steady-state hematopoiesis in vivo. Quesniaux VF, et al. **Blood** 1994 Sep 1;84(5):1543–52
Rapamycin inhibits production of cytotoxic but not noncytotoxic antibodies and preferentially activates T helper 2 cells that mediate long-term survival of heart allografts in rats. Ferraresso M, et al. **J Immunol** 1994 Oct 1;153(7):3307–18

POLYESTERS

Vancomycin penetration into biofilm covering infected prostheses and effect on bacteria. Darouiche RO, et al. **J Infect Dis** 1994 Sep;170(3):720–3

POLYETHYLENES

Compressed allograft chips for acetabular reconstruction in revision hip arthroplasty. Azuma T, et al. **J Bone Joint Surg Br** 1994 Sep;76(5):740–4
Metallosis [editorial; comment] Bullough PG. **J Bone Joint Surg Br** 1994 Sep;76(5):687–8. Comment on: J Bone Joint Surg Br 1994 Sep;76(5):701–12.

POLYMERASE CHAIN REACTION

Diagnosis of lymphomas by the polymerase chain reaction [editorial; comment] Chan WC, et al. **Am J Clin Pathol** 1994 Sep;102(3):273–4. Comment on: Am J Clin Pathol 1994 Sep;102(3):299–305.
Determination of B-cell clonality in paraffin-embedded endoscopic biopsy specimens of abnormal lymphocytic infiltrates and gastrointestinal lymphoma by polymerase chain reaction [see comments] Sukpanichnant S, et al. **Am J Clin Pathol** 1994 Sep;102(3):299–305. Comment in: Am J Clin Pathol 1994 Sep;102(3):273–4.
Simultaneous detection of three common sexually transmitted agents by polymerase chain reaction. Mitrani-Rosenbaum S, et al. **Am J Obstet Gynecol** 1994 Sep;171(3):784–90
Questioning in situ PCR. Detection of epidermal growth factor receptor mRNA in tissue sections from biopsy specimens using in situ polymerase chain reaction [letter] Komminoth P, et al. **Am J Pathol** 1994 Sep;145(3):742–4
Questioning in situ PCR. In situ cDNA polymerase chain reaction: A novel technique for detecting mRNA expression [letter] Nuovo GJ. **Am J Pathol** 1994 Sep; 145(3):741
Use of an insertion sequence for laboratory diagnosis and epidemiologic studies of tuberculosis. Eisenach KD. **Ann Emerg Med** 1994 Sep;24(3):450–3 (17 ref.)
Evidence for parathyroid hormone-related peptide as a cause of hypercalcemia in myeloma [letter] Tamura K, et al. **Blood** 1994 Sep 1;84(5):1692–3
Murine cytomegalovirus-associated pneumonitis in the lungs free of the virus. Tanaka K, et al. **J Clin Invest** 1994 Sep; 94(3):1019–25
HLA-DR typing for kidney transplants: advantage of polymerase chain reaction with sequence specific primers in a routine hospital laboratory. Lynas C, et al. **J Clin Pathol** 1994 Jul;47(7):609–12
Multiple PCR analyses on trace amounts of DNA extracted from fresh and paraffin wax embedded tissues after random hexamer primer PCR amplification. Peng HZ, et al. **J Clin Pathol** 1994 Jul;47(7):605–8
Polymerase chain reaction for the detection of ocular chlamydial infection in trachoma-endemic communities. Bailey RL, et al. **J Infect Dis** 1994 Sep;170(3):709–12
Absence of evidence of retrovirus infection in intravenous drug users with idiopathic CD4+ lymphocytopenia [letter] Heredia A, et al. **J Infect Dis** 1994 Sep;170(3):748–9
Polymerase chain reaction for assessing treatment response in patients with pulmonary tuberculosis. Kennedy N, et al. **J Infect Dis** 1994 Sep;170(3):713–6
Detection of high-risk human papillomavirus in the cervix and semen of sex partners. Kyo S, et al. **J Infect Dis** 1994 Sep;170(3):682–5
Rapid two-stage PCR for detecting factor V G1691A mutation [letter] Beauchamp NJ, et al. **Lancet** 1994 Sep 3;344(8923):694–5
Detection of Mycobacterium tuberculosis in peripheral blood [letter] Kolk AH, et al. **Lancet** 1994 Sep 3;344(8923):694

POLYMERS

A new substitution, gamma 358 Ser—>Cys, in fibrinogen Milano VII causes defective fibrin polymerization. Steinmann C, et al. **Blood** 1994 Sep 15;84(6):1874–80
Fixation with biodegradable devices of acetabular components in a canine model. Otsuka NY, et al. **Clin Orthop** 1994 Sep;(306):250–5

POLYMORPHISM (GENETICS)

Polymorphisms of transporter associated with antigen processing genes in atopic dermatitis. Kuwata S, et al. **J Allergy Clin Immunol** 1994 Sep;94(3 Pt 2):565–74
Different frequencies of angiotensin-converting enzyme genotypes in older hypertensive individuals. Morris BJ, et al. **J Clin Invest** 1994 Sep;94(3):1085–9
Mutations in the promoter region of the gene for gp91-phox in X-linked chronic granulomatous disease with decreased expression of cytochrome b558. Newburger PE, et al. **J Clin Invest** 1994 Sep;94(3):1205–11
Molecular characterization of Hawaii virus and other Norwalk-like viruses: evidence for genetic polymorphism among human caliciviruses. Lew JF, et al. **J Infect Dis** 1994 Sep;170(3):535–42

POLYSACCHARIDES

Sulfated glycoconjugates as disrupters of Plasmodium falciparum erythrocyte rosettes. Rogerson SJ, et al. **Am J Trop Med Hyg** 1994 Aug;51(2):198–203
Doppler enhancement with SH U 508A in multiple vascular regions. Schwarz KQ, et al. **Radiology** 1994 Oct; 193(1):195–201

POLYSACCHARIDES, BACTERIAL

Opsonization and antibodies to capsular and cell wall polysaccharides of Streptococcus pneumoniae. Vitharsson G, et al. **J Infect Dis** 1994 Sep;170(3):592–9

POLYSTYRENES

Foreign bodies [letter] Brunskill AJ, et al. **Ann Emerg Med** 1994 Oct;24(4):757

POLYTETRAFLUOROETHYLENE

Experimental evaluation of expanded polytetrafluoroethylene for reconstruction of orbital floor defects. Hanson LJ, et al. **J Oral Maxillofac Surg** 1994 Oct;52(10):1050-5; discussion 1056-7

PONS

Outcome of children with brain stem gliomas after treatment with 7800 cGy of hyperfractionated radiotherapy. A Childrens Cancer Group Phase I/II Trial. Packer RJ, et al. **Cancer** 1994 Sep 15;74(6):1827-34

POPLITEAL ARTERY

Pseudoaneurysm after therapeutic knee arthroscopy: imaging findings. Hilborn M, et al. **AJR Am J Roentgenol** 1994 Sep;163(3):637-9

The value of preoperative lytic therapy in limb-threatening acute ischemia from popliteal artery aneurysm. Hoelting T, et al. **Am J Surg** 1994 Sep;168(3):227-31

Knee dislocations with vascular injuries. Merrill KD. **Orthop Clin North Am** 1994 Oct;25(4):707-13 (14 ref.)

Popliteal artery injury in a lumberjack. McNeil JW, et al. **South Med J** 1994 Sep;87(9):958-60

Recurrence of cystic adventitial disease in an interposed vein graft. Ohta T, et al. **Surgery** 1994 Sep;116(3):587-92

POPULATION CONTROL

Common sense prevailing at population conference [news] Potts M. **Lancet** 1994 Sep 17;344(8925):809

POPULATION GROWTH

Women are organizing: environmental and population policies will never be the same. Rodriguez-Trias H. **Am J Public Health** 1994 Sep;84(9):1379-82

POPULATION SURVEILLANCE

Emerging problems of antimicrobial resistance. Cohen ML. **Ann Emerg Med** 1994 Sep;24(3):454-6 (16 ref.)

From the Centers for Disease Control and Prevention. Blood lead levels—United States, 1988-1991. **JAMA** 1994 Oct 5;272(13):999

PORINS

M protein and protein F act as important determinants of cell-specific tropism of Streptococcus pyogenes in skin tissue. Okada N, et al. **J Clin Invest** 1994 Sep;94(3):965-77

PORPHYRIA, ACUTE INTERMITTENT

Clinical problem-solving. Still hazy after all these years. Ben-Chetrit E, et al. **N Engl J Med** 1994 Oct 6; 331(14):934-8

PORPHYRIA, CUTANEA TARDA

Images in clinical medicine. Porphyria cutanea tarda. Grossman ME. **N Engl J Med** 1994 Oct 13;331(15):988

PORTAL VEIN

CT-guided localization of the portal vein before creation of a transjugular intrahepatic portosystemic shunt [letter] Khabiri H, et al. **AJR Am J Roentgenol** 1994 Sep; 163(3):746-7

Aneurysm of intrahepatic portal vein shown by percutaneous transhepatic portography [letter] Kumano H, et al. **AJR Am J Roentgenol** 1994 Oct;163(4):1000

Relation between lupus anticoagulant and splanchnic venous thrombosis in cirrhosis of the liver. Violi F, et al. **BMJ** 1994 Jul 23;309(6949):239-40

PORTASYSTEMIC SHUNT, SURGICAL

CT-guided localization of the portal vein before creation of a transjugular intrahepatic portosystemic shunt [letter] Khabiri H, et al. **AJR Am J Roentgenol** 1994 Sep; 163(3):746-7

Inadvertent catheterization of the hepatic artery during placement of transjugular intrahepatic portosystemic shunts. Kerlan RK Jr, et al. **Radiology** 1994 Oct; 193(1):273-6

PORTOGRAPHY

CT done 4-6 hr after CT arterial portography: value in detecting hepatic tumors and differentiating from other hepatic perfusion defects. Nazarian LN, et al. **AJR Am J Roentgenol** 1994 Oct;163(4):851-5

PORTRAITS

Dr. Henry Jacob Bigelow. Schatzki SC. **AJR Am J Roentgenol** 1994 Sep;163(3):574

POSITIVE-PRESSURE RESPIRATION

Effects of continuous positive airway pressure on cardiac output in normal and hypervolemic unanesthetized pigs. Genovese J, et al. **Am J Respir Crit Care Med** 1994 Sep; 150(3):752-8

Treatment of apnea of prematurity [letter] Derleth DP. **Arch Pediatr Adolesc Med** 1994 Sep;148(9):991

A functional and morphologic analysis of pressure-controlled inverse ratio ventilation in oleic acid-induced lung injury. Ludwigs U, et al. **Chest** 1994 Sep;106(3):925-31

CPAP therapy via oronasal mask for obstructive sleep apnea. Sanders MH, et al. **Chest** 1994 Sep;106(3):774-9

The effect of nasal CPAP on nocturnal reflux in patients with aperistaltic esophagus. Shoenut JP, et al. **Chest** 1994 Sep;106(3):738-41

Surfactant therapy and nasal continuous positive airway pressure for newborns with respiratory distress syndrome. Danish-Swedish Multicenter Study Group. Verder H, et al. **N Engl J Med** 1994 Oct 20;331(16):1051-5

POSTMENOPAUSE

Caffeine and bone loss in healthy postmenopausal women. Harris SS, et al. **Am J Clin Nutr** 1994 Oct;60(4):573-8

A comparative multicenter study of the effects of continuous low-dose estradiol released from a new vaginal ring versus estriol vaginal pessaries in postmenopausal women with symptoms and signs of urogenital atrophy. Henriksson L, et al. **Am J Obstet Gynecol** 1994 Sep;171(3):624-32

Endometrial thickness and Doppler velocimetry of the uterine arteries as discriminators of endometrial status in women with postmenopausal bleeding: a comparative study. Sladkevicius P, et al. **Am J Obstet Gynecol** 1994 Sep;171(3):722-8

Individual responsiveness to a cholesterol-lowering diet in postmenopausal women with moderate hypercholesterolemia. Denke MA. **Arch Intern Med** 1994 Sep 12;154(17):1977-82

Chills, fever, and abdominal pain in a postmenopausal woman. Smally JA. **Hosp Pract (Off Ed)** 1994 Sep 15; 29(9):65, 68

Metabolic clearance rate of equilin sulfate and its conversion to plasma equilin, conjugated and unconjugated equilenin, 17 beta-dihydroequilin, and 17 beta-dihydroequilenin in normal postmenopausal women and men under steady state conditions. Bhavnani BR, et al. **J Clin Endocrinol Metab** 1993 Nov;77(5):1269-74

POSTNATAL CARE

Estimating the costs of pregnancy-related care [editorial] McCormick MC, et al. **Am J Public Health** 1994 Sep; 84(9):1376-7

POSTOPERATIVE CARE

The pathophysiology of the sickle hemoglobinopathies and implications for perioperative management. Scott-Conner CE, et al. **Am J Surg** 1994 Sep;168(3):268-74 (99 ref.)

Measures of early postoperative mortality: beyond hospital fatality rates. Seagroatt V, et al. **BMJ** 1994 Aug 6; 309(6951):361-5; discussion 365-6

Comparison of enteral feeding and total parenteral nutrition after liver transplantation. Wicks C, et al. **Lancet** 1994 Sep 24;344(8926):837-40

POSTOPERATIVE COMPLICATIONS

MR imaging of the breast in patients with silicone breast implants: normal postoperative variants and diagnostic pitfalls. Berg WA, et al. **AJR Am J Roentgenol** 1994 Sep; 163(3):575-8

Arterial abnormalities following orthotopic liver transplantation: arteriographic findings and correlation with Doppler sonographic findings. Dravid VS, et al. **AJR Am J Roentgenol** 1994 Sep;163(3):585-9

Postoperative changes, complications, and recurrent disease after Whipple's operation: CT features. Lepanto L, et al. **AJR Am J Roentgenol** 1994 Oct;163(4):841-6

Pneumoperitoneum after laparoscopic cholecystectomy: frequency and duration as seen on upright chest radiographs. Millitz K, et al. **AJR Am J Roentgenol** 1994 Oct;163(4):837-9

Doppler sonography in the posttransplant patient: use of nifedipine to detect hepatic arterial flow. Moresco KP, et al. **AJR Am J Roentgenol** 1994 Oct;163(4):863-4

Delayed intracranial hemorrhage in children after suboccipital craniectomy. Nixon KT, et al. **AJR Am J Roentgenol** 1994 Oct;163(4):897-900

Causes of clot in the pulmonary artery after pneumonectomy [letter] Schiller VL, et al. **AJR Am J Roentgenol** 1994 Sep; 163(3):744-5

Postoperative venous thrombosis in gynecologic oncology surgery—study design [letter] Crandon AJ. **Am J Obstet Gynecol** 1994 Sep;171(3):870-1

Relationship of episiotomy to perineal trauma and morbidity, sexual dysfunction, and pelvic floor relaxation. Klein MC, et al. **Am J Obstet Gynecol** 1994 Sep;171(3):591-8

Medicolegal analysis of bile duct injury during open cholecystectomy and abdominal surgery. Kern KA. **Am J Surg** 1994 Sep;168(3):217-22

Hartmann's operation. Rosenman LD. **Am J Surg** 1994 Sep; 168(3):283-4

Pain control after thoracic surgery. A review of current techniques. Kavanagh BP, et al. **Anesthesiology** 1994 Sep; 81(3):737-59 (213 ref.)

A single dose of morphine sulfate increases the incidence of vomiting after outpatient inguinal surgery in children. Weinstein MS, et al. **Anesthesiology** 1994 Sep;81(3):572-7

Tracheotomy and the role of postoperative chest radiography in adult patients. Barlow DW, et al. **Ann Otol Rhinol Laryngol** 1994 Sep;103(9):665-8

Severe complications of the anterior cricoid split operation and single-stage laryngotracheoplasty. Zeitouni AG, et al. **Ann Otol Rhinol Laryngol** 1994 Sep;103(9):723-5

Neurologic complications of pediatric heart transplantation. Lynch BJ, et al. **Arch Pediatr Adolesc Med** 1994 Sep; 148(9):973-9

Donor leukocyte infusion as therapy of life-threatening adenoviral infections after T-cell-depleted bone marrow transplantation [letter] Hromas R, et al. **Blood** 1994 Sep 1;84(5):1689-90

Late complications after cardiac transplantation. Madden BP. **Br Heart J** 1994 Jul;72(1):89-91

Hemodynamic and renal effects of dopexamine and dobutamine in patients with reduced cardiac output following coronary artery bypass grafting. MacGregor DA, et al. **Chest** 1994 Sep;106(3):835-41

Three-dimensional reconstruction of ultrafast chest CT for diagnosis and operative planning in a child with right pneumonectomy syndrome. Newman R, et al. **Chest** 1994 Sep;106(3):973-4 (5 ref.)

Pleural effusion associated with ipsilateral breast and arm edema as a complication of subclavian vein catheterization and arteriovenous fistula formation for hemodialysis. Wright RS, et al. **Chest** 1994 Sep;106(3):950-2 (9 ref.)

Rapid two-stage arterial switch operation. Evaluation of left ventricular systolic mechanics late after an acute pressure overload stimulus in infancy. Boutin C, et al. **Circulation** 1994 Sep;90(3):1294-303

Cardiac transplantation and aspergillosis [clinical conference] Massin EK, et al. **Circulation** 1994 Sep;90(3):1552-6

Complications of anterior approaches to the thoracolumbar spine. Emphasis on Kaneda instrumentation. McAfee PC. **Clin Orthop** 1994 Sep;(306):110-9

Characterization of distal colonic motility in early postoperative period and effect of colonic anastomosis. Roberts JP, et al. **Dig Dis Sci** 1994 Sep;39(9):1961-7

Myocardial perfusion after repair of transposition: is it worth the switch? [editorial; comment] Dae MW. **J Am Coll Cardiol** 1994 Sep;24(3):778-9. Comment on: J Am Coll Cardiol 1994 Sep;24(3):769-77.

Influence of anatomic correction for transposition of the great arteries on myocardial perfusion: radionuclide imaging with technetium-99m 2-methoxy isobutyl isonitrile [see comments] Hayes AM, et al. **J Am Coll Cardiol** 1994 Sep; 24(3):769-77. Comment in: J Am Coll Cardiol 1994 Sep;24(3):778-9.

Compressed allograft chips for acetabular reconstruction in revision hip arthroplasty. Azuma T, et al. **J Bone Joint Surg Br** 1994 Sep;76(5):740-4

Histology of tissue adjacent to an HAC-coated femoral prosthesis. A case report. Lintner F, et al. **J Bone Joint Surg Br** 1994 Sep;76(5):824-30

Superolateral bone grafting for acetabular deficiency in primary total hip replacement and revision. Marti RK, et al. **J Bone Joint Surg Br** 1994 Sep;76(5):728-34

The safety of dorsal penile nerve block for neonatal circumcision. Fontaine P, et al. **J Fam Pract** 1994 Sep; 39(3):243-8

Risk factors for invasive fungal infections complicating orthotopic liver transplantation. Collins LA, et al. **J Infect Dis** 1994 Sep;170(3):644-52

Functional superficial parotidectomy. Zhao K, et al. **J Oral Maxillofac Surg** 1994 Oct;52(10):1038-41

The value of angiography and selective hepatic artery embolization for continuous bleeding after surgery in liver trauma: case reports. De Toma G, et al. **J Trauma** 1994 Sep;37(3):508-11

Non-biliary complication of laparoscopic cholecystectomy [letter] Bacha EA, et al. **Lancet** 1994 Sep 24; 344(8926):896-7

Serum endogenous opioid peptides: mortality predictive value in acutely ill patients [letter] Bensousan TA, et al. **Lancet** 1994 Sep 3;344(8923):693

Serum nitric oxide and morbidity in postoperative patients [letter] van Dissel JT, et al. **Lancet** 1994 Sep 24; 344(8926):888-9

p-ANCA and development of pouchitis in ulcerative colitis patients after proctocolectomy and ileoanal pouch anastomosis [letter] Vecchi M, et al. **Lancet** 1994 Sep 24; 344(8926):886-7

Nosocomial pneumonia in the medical and surgical patient. Risk factors and primary management. Dal Nogare AR. **Med Clin North Am** 1994 Sep;78(5):1081-90 (51 ref.)

Venoatrial pathways after the Mustard operation for transposition of the great arteries: anatomic and functional MR imaging. Sampson C, et al. **Radiology** 1994 Oct; 193(1):211-7

Percutaneous biliary stenting for obstructive jaundice after liver regeneration after extensive metastasectomy. Oudkerk M, et al. **Surgery** 1994 Sep;116(3):593-5

POSTPARTUM HEMORRHAGE

Stepwise uterine devascularization: a novel technique for management of uncontrolled postpartum hemorrhage with preservation of the uterus. AbdRabbo SA. **Am J Obstet Gynecol** 1994 Sep;171(3):694–700

The intrapartum platelet count in patients with HELLP (hemolysis, elevated liver enzymes, and low platelets) syndrome: is it predictive of later hemorrhagic complications? Roberts WE, et al. **Am J Obstet Gynecol** 1994 Sep;171(3):799–804

POSTURE

Normalization of the norepinephrine kinetic response to orthostatic stress after cardiac transplantation. Baily RG, et al. **Am J Cardiol** 1994 Sep 15;74(6):624–5

Preop care for hip fracture [letter] Hopkins P. **Am J Nurs** 1994 Sep;94(9):19

Effect of nursing position on incidence, type, and duration of clinically significant apnoea in preterm infants. Kurlak LO, et al. **Arch Dis Child** 1994 Jul;71(1 Spec No):F16–9

Postural control following inversion injuries of the ankle. Goldie PA, et al. **Arch Phys Med Rehabil** 1994 Sep; 75(9):969–75

Contour representation of sway area in posturography and its application. Jeong BY. **Arch Phys Med Rehabil** 1994 Sep;75(9):951–6

POTASSIUM

Fetal hemoglobin and potassium in isolated transferrin receptor-positive dense sickle reticulocytes. Franco RS, et al. **Blood** 1994 Sep 15;84(6):2013–20

Reduction of the transient outward potassium current in canine X-linked muscular dystrophy. Pacioretty LM, et al. **Circulation** 1994 Sep;90(3):1350–6

Three peptides from the atrial natriuretic factor prohormone amino terminus lower blood pressure and produce diuresis, natriuresis, and/or kaliuresis in humans. Vesely DL, et al. **Circulation** 1994 Sep;90(3):1129–40

POTASSIUM CHANNELS

Effect of halothane on large-conductance calcium-dependent potassium channels in cerebrovascular smooth muscle cells of the rat. Hong Y, et al. **Anesthesiology** 1994 Sep;81(3):649–56

Pretreatment with the adenosine triphosphate-sensitive potassium channel opener nicorandil and improved myocardial protection during high-potassium cardioplegic hypoxia. Sugimoto S, et al. **J Thorac Cardiovasc Surg** 1994 Sep;108(3):455–66

POVERTY

Breast cancer control program for the socioeconomically disadvantaged. Screening mammography for the poor. Zavertnik JJ, et al. **Cancer** 1994 Oct 1;74(7 Suppl):2042–5

A piece of my mind. Until the peppers. Paulshock BZ. **JAMA** 1994 Sep 21;272(11):836

Absolute effects of relative poverty [letter] Charlton BG. **Lancet** 1994 Sep 10;344(8924):755

Families in poverty. Allen CE. **Nurs Clin North Am** 1994 Sep;29(3):377–93 (51 ref.)

PRACTICE GUIDELINES

Practice guidelines: 1994 [editorial; comment] Sox HC. **Am J Med** 1994 Sep;97(3):205–7. Comment on: Am J Med 1994 Sep;97(3):208–13. Comment on: Am J Med 1994 Sep;97(3):278–88.

Hip replacement and hip hemiarthroplasty surgery: potential opportunities to shorten lengths of hospital stay [see comments] Weingarten S, et al. **Am J Med** 1994 Sep; 97(3):208–13. Comment in: Am J Med 1994 Sep;97(3):205–7.

Prevention: more than just an ounce [editorial] Goldbloom RB. **Can Med Assoc J** 1994 Sep 1;151(5):521–2

Guidelines for writing guidelines [letter] Harris WR. **Can Med Assoc J** 1994 Sep 1;151(5):507–8

Why you should know about the AHCPR. Kuritzky L. **Hosp Pract (Off Ed)** 1994 Sep 15;29(9):53–4

How to put the Food Guide Pyramid into practice. Achterberg C, et al. **J Am Diet Assoc** 1994 Sep;94(9):1030–5

New disease prevention effort goes by the book [news] Marwick C. **JAMA** 1994 Oct 5;272(13):993–4

Do providers adhere to ACOG standards? The case of prenatal care. Baldwin LM, et al. **Obstet Gynecol** 1994 Oct; 84(4):549–56

PRACTICE MANAGEMENT, MEDICAL

A billing operation in an academic practice [letter] Shaw DV, et al. **Acad Med** 1994 Sep;69(9):735–6

Downsizing an office practice to counter rising costs and reduced net income. MacPhail J. **Can Med Assoc J** 1994 Sep 15;151(6):849–52

PRAVASTATIN

Efficacy of low-density-lipoprotein lowering with statins [letter] Rosenson RS, et al. **Lancet** 1994 Sep 3;344(8923):683

Efficacy of low-density-lipoprotein lowering with statins [letter] Seidel D, et al. **Lancet** 1994 Sep 3;344(8923):683

PRAZIQUANTEL

Impact of annual screening and chemotherapy with praziquantel on schistosomiasis japonica on Jishan Island, People's Republic of China. Wiest PM, et al. **Am J Trop Med Hyg** 1994 Aug;51(2):162–9

PRECANCEROUS CONDITIONS

Squamous esophageal histology and subsequent risk of squamous cell carcinoma of the esophagus. A prospective follow-up study from Linxian, China. Dawsey SM, et al. **Cancer** 1994 Sep 15;74(6):1686–92

High frequency of loss of heterozygosity in actinic keratoses, a usually benign disease. Rehman I, et al. **Lancet** 1994 Sep 17;344(8925):788–9

PRECEPTORSHIP

A three-week primary care preceptorship in the first semester of medical school. Rooks L, et al. **Acad Med** 1994 May; 69(5):424

PREDNISOLONE

A comparison of budesonide with prednisolone for active Crohn's disease [see comments] Rutgeerts P, et al. **N Engl J Med** 1994 Sep 29;331(13):842–5. Comment in: N Engl J Med 1994 Sep 29;331(13):873–4.

PREDNISONE

Comparison of oral pulse methotrexate with placebo in the treatment of severe glucocorticosteroid-dependent asthma. Stewart GE 2nd, et al. **J Allergy Clin Immunol** 1994 Sep; 94(3 Pt 1):482–9

Treatment of childhood idiopathic thrombocytopenic purpura [letter] Ozsoylu S. **J Pediatr** 1994 Sep;125(3):503–4

Randomised trial of intravenous immunoglobulin G, intravenous anti-D, and oral prednisone in childhood acute immune thrombocytopenic purpura. Blanchette V, et al. **Lancet** 1994 Sep 10;344(8924):703–7

PRE-ECLAMPSIA

Elevated urine thrombomodulin/creatinine ratio in severely preeclamptic pregnancies. Hsu CD, et al. **Am J Obstet Gynecol** 1994 Sep;171(3):854–6

Aggressive versus expectant management of severe preeclampsia at 28 to 32 weeks' gestation: a randomized controlled trial. Sibai BM, et al. **Am J Obstet Gynecol** 1994 Sep;171(3):818–22

An abnormal umbilical artery waveform: a strong and independent predictor of adverse perinatal outcome in patients with preeclampsia. Yoon BH, et al. **Am J Obstet Gynecol** 1994 Sep;171(3):713–21

Increased incidence of sepsis at birth in neutropenic infants of mothers with preeclampsia. Doron MW, et al. **J Pediatr** 1994 Sep;125(3):452–8

Conservative management of severe preeclampsia remote from term. Schiff E, et al. **Obstet Gynecol** 1994 Oct; 84(4):626–30

PREGNANCY

Urea production and salvage during pregnancy in normal Jamaican women. Forrester T, et al. **Am J Clin Nutr** 1994 Sep;60(3):341–6

Gravidity, obesity, and non-insulin-dependent diabetes among Pima Indian women. Charles MA, et al. **Am J Med** 1994 Sep;97(3):250–5

Measuring blood pressure in pregnant women: a comparison of direct and indirect methods. Brown MA, et al. **Am J Obstet Gynecol** 1994 Sep;171(3):661–7

Angiotensin II metabolic clearance rate and pressor responses in nonpregnant and pregnant women. Magness RR, et al. **Am J Obstet Gynecol** 1994 Sep;171(3):668–79

High rates of pregnancy after long-term down-regulation of women with severe endometriosis. Marcus SF, et al. **Am J Obstet Gynecol** 1994 Sep;171(3):812–7

Platelet size and glycoprotein Ib and IIIa expression in normal fetal and maternal blood. Meher-Homji NJ, et al. **Am J Obstet Gynecol** 1994 Sep;171(3):791–6

Black-white differences in serum cotinine levels among pregnant women and subsequent effects on infant birthweight. English PB, et al. **Am J Public Health** 1994 Sep;84(9):1439–43

The perinatal and infant health status of Native Hawaiians. Kieffer EC, et al. **Am J Public Health** 1994 Sep; 84(9):1501–4

Pregnancy in the emergency department: risk factors and prevalence among all women. Stengel CL, et al. **Ann Emerg Med** 1994 Oct;24(4):697–700

Gamete intrafallopian transfer in older women: effect of limiting number of gametes transferred. Redgment CJ, et al. **BMJ** 1994 Aug 20–27;309(6953):510–1

Human chorionic gonadotropin beta-subunit nicking enzymes in pregnancy and cancer patient serum. Kardana A, et al. **J Clin Endocrinol Metab** 1994 Sep;79(3):761–7

Differential cyclooxygenase-1 and -2 gene expression in human myometria from preterm and term deliveries. Zuo J, et al. **J Clin Endocrinol Metab** 1994 Sep;79(3):894–9

Human myometrial chorionic gonadotropin/luteinizing hormone receptors in preterm and term deliveries. Zuo J, et al. **J Clin Endocrinol Metab** 1994 Sep;79(3):907–11

Relation between maternal age and serum concentration of IgG antibody to type III group B streptococci. Anthony BF, et al. **J Infect Dis** 1994 Sep;170(3):717–20

Changes in vaginal flora during pregnancy and association with preterm birth. McDonald HM, et al. **J Infect Dis** 1994 Sep;170(3):724–8

Subinguinal microsurgical varicocelectomy: a technical critique and statistical analysis of semen and pregnancy data. Marmar JL, et al. **J Urol** 1994 Oct;152(4):1127–32

Maternal and fetal thyroid function. Burrow GN, et al. **N Engl J Med** 1994 Oct 20;331(16):1072–8 (77 ref.)

PREGNANCY, ABDOMINAL

Persistent maternal hydronephrosis after intra-abdominal pregnancy. Weiss RE, et al. **J Urol** 1994 Oct;152(4):1196–8

PREGNANCY, ANIMAL

Hypertrophic and hyperplastic effects of pregnancy on the rat uterine arterial wall. Cipolla M, et al. **Am J Obstet Gynecol** 1994 Sep;171(3):805–11

Effects of prostaglandin inhibition on the renal function curve during ovine pregnancy. Mukaddam-Daher S, et al. **Am J Obstet Gynecol** 1994 Sep;171(3):599–607

Induction of nitric oxide synthases early in pregnancy. Weiner CP, et al. **Am J Obstet Gynecol** 1994 Sep; 171(3):838–43

Maternal insulin-like growth factor-I infusion alters feto-placental carbohydrate and protein metabolism in pregnant sheep. Liu L, et al. **Endocrinology** 1994 Sep; 135(3):895–900

Recognition of trophoblasts by gamma delta T cells. Heyborne K, et al. **J Immunol** 1994 Oct 1;153(7):2918–26

PREGNANCY COMPLICATIONS

Biochemical composition of the coelomic fluid in anembryonic pregnancy. Jauniaux E, et al. **Am J Obstet Gynecol** 1994 Sep;171(3):849–53

Postnatal development in rat offspring delivered of dams with gestational hyperglycemia. Zhong S, et al. **Am J Obstet Gynecol** 1994 Sep;171(3):753–63

Selected antepartum medical complications and very-low-birthweight infants among black and white women. DeBaun M, et al. **Am J Public Health** 1994 Sep; 84(9):1495–7

Trends in the US prevalence of drug-using parturient women and drug-affected newborns, 1979 through 1990. Dicker M, et al. **Am J Public Health** 1994 Sep;84(9):1433–8

Maternal smoking during pregnancy and smoking by adolescent daughters. Kandel DB, et al. **Am J Public Health** 1994 Sep;84(9):1407–13

The relationship of prenatal care and pregnancy complications to birthweight in Winnipeg, Canada. Mustard CA, et al. **Am J Public Health** 1994 Sep; 84(9):1450–7

Pregnancy risk factors and birth outcomes in Washington State: a comparison of Ethiopian-born and US-born women. Wasse H, et al. **Am J Public Health** 1994 Sep; 84(9):1505–7

Nonclient factors in the reporting of prenatal psychosocial risk assessments. Wilkinson DS, et al. **Am J Public Health** 1994 Sep;84(9):1511–4

Spinal dysraphism and epidural anesthesia [letter] Morgenlander JC, et al. **Anesthesiology** 1994 Sep; 81(3):783–5

Direct and indirect interactions of cocaine with childbirth outcomes. Singer L, et al. **Arch Pediatr Adolesc Med** 1994 Sep;148(9):959–64

Upper abdominal pain in pregnancy. Measure blood pressure and analyse urine before admission [letter] Morris NH, et al. **BMJ** 1994 Jul 23;309(6949):270–1

Upper abdominal pain in pregnancy. Immediate admission is inappropriate [letter] Wookey S. **BMJ** 1994 Jul 23; 309(6949):270

Growth patterns of infants exposed to cocaine and other drugs in utero. Harsham J, et al. **J Am Diet Assoc** 1994 Sep;94(9):999–1007

Maternal mild hyperphenylalaninemia: results of treated and untreated pregnancies in two sisters. Levy HL, et al. **J Pediatr** 1994 Sep;125(3):467–9

Meconium analysis for improved identification of infants exposed to cocaine in utero. Ryan RM, et al. **J Pediatr** 1994 Sep;125(3):435–40

Relation between nutrition and function [news] Allison SP, et al. **Lancet** 1994 Sep 10;344(8924):742

Ultrasonography in obstetric and gynecologic emergencies. Moore L, et al. **Radiol Clin North Am** 1994 Sep; 32(5):1005–22 (66 ref.)

PREGNANCY COMPLICATIONS, CARDIOVASCULAR

The risk of pregnancy-induced hypertension: black and white differences in a military population. Irwin DE, et al. **Am J Public Health** 1994 Sep;84(9):1508–10

Neonatal and maternal platelet cytosolic calcium in normotensive and hypertensive pregnancies. Kilby MD, et al. **Arch Dis Child** 1994 Jul;71(1 Spec No):F6-10
Management of bleeding in early pregnancy in accident and emergency departments. Gilling-Smith C, et al. **BMJ** 1994 Sep 3;309(6954):574-5

PREGNANCY COMPLICATIONS, HEMATOLOGIC

Maternal platelet count at delivery in patients with idiopathic thrombocytopenic purpura, not related to perioperative complications. Druzin ML, et al. **J Am Coll Surg** 1994 Sep; 179(3):264-6

PREGNANCY COMPLICATIONS, INFECTIOUS

Hantavirus pulmonary syndrome: recognition and emergency department management [see comments] Dull SM, et al. **Ann Emerg Med** 1994 Sep;24(3):530-6. Comment in: Ann Emerg Med 1994 Sep;24(3):512-4.
Parvovirus B19 infection in pregnancy. Hall CJ. **Arch Dis Child** 1994 Jul;71(1 Spec No):F4-5 (26 ref.)
Prevalence of HIV infection in pregnant women in London and elsewhere in England. Nicoll A, et al. **BMJ** 1994 Aug 6;309(6951):376-7
Reduction of HIV transmission from mother to infant. **Can Med Assoc J** 1994 Sep 1;151(5):583-8 **(Eng, Fre)**
Relation between low capacity of human sera to inhibit streptococcal mitogens and serious manifestation of disease. Norrby-Teglund A, et al. **J Infect Dis** 1994 Sep; 170(3):585-91
Correlation of perinatal transmission of human immunodeficiency virus type 1 with maternal viremia and lymphocyte phenotypes. Borkowsky W, et al. **J Pediatr** 1994 Sep;125(3):345-51
Virologic, immunologic, and clinical evaluation of human immunodeficiency virus antibody status of symptom-free children born to infected mothers. Wiznia AA, et al. **J Pediatr** 1994 Sep;125(3):352-5
Frequent detection of genital herpes simplex virus DNA by polymerase chain reaction among pregnant women. Cone RW, et al. **JAMA** 1994 Sep 14;272(10):792-6
Zidovudine for mother, fetus, and child [letter] Ammann A, et al. **Lancet** 1994 Sep 3;344(8923):681
Safety of the new quinolones in pregnancy. Berkovitch M, et al. **Obstet Gynecol** 1994 Oct;84(4):535-8
Neonatal group B streptococcal sepsis during 2 years of a universal screening program. Gibbs RS, et al. **Obstet Gynecol** 1994 Oct;84(4):496-500
Epidemiologic predictors of hepatitis C virus infection in pregnant women. Leikin EL, et al. **Obstet Gynecol** 1994 Oct;84(4):529-34
Pneumonia complicating pregnancy. Richey SD, et al. **Obstet Gynecol** 1994 Oct;84(4):525-8
Incidence of the prozone phenomenon in syphilis serology. el-Zaatari MM, et al. **Obstet Gynecol** 1994 Oct;84(4):609-12

PREGNANCY COMPLICATIONS, NEOPLASTIC

Evaluation of the endocervical Cytobrush and Cervex-Brush in pregnant women. Paraiso MF, et al. **Obstet Gynecol** 1994 Oct;84(4):539-43

PREGNANCY COMPLICATIONS, PARASITIC

Screening for toxoplasmosis [letter] Hall SM. **BMJ** 1994 Sep 10;309(6955):665

PREGNANCY IN ADOLESCENCE

Dietary intake of pregnant adolescents in a rural southern community. Dunn C, et al. **J Am Diet Assoc** 1994 Sep; 94(9):1040-1

PREGNANCY IN DIABETES

Perinatal complications and cognitive development in 2- to 5-year-old children of diabetic mothers. Rizzo TA, et al. **Am J Obstet Gynecol** 1994 Sep;171(3):706-13
Hormonal enteroinsular axis in newborn infants of insulin-treated diabetic mothers. Knip M, et al. **J Clin Endocrinol Metab** 1993 Nov;77(5):1340-4
Glycemic thresholds for spontaneous abortion and congenital malformations in insulin-dependent diabetes mellitus. Rosenn B, et al. **Obstet Gynecol** 1994 Oct;84(4):515-20

PREGNANCY, MULTIPLE

Should the reduced embryos be considered in outcome calculations of multifetal pregnancy reduction? [letter] Blickstein I. **Am J Obstet Gynecol** 1994 Sep;171(3):866-7

PREGNANCY OUTCOME

Should the reduced embryos be considered in outcome calculations of multifetal pregnancy reduction? [letter] Blickstein I. **Am J Obstet Gynecol** 1994 Sep;171(3):866-7
Intrapartum fetal pulse oximetry: fetal oxygen saturation trends during labor and relation to delivery outcome. Dildy GA, et al. **Am J Obstet Gynecol** 1994 Sep;171(3):679-84
An abnormal umbilical artery waveform: a strong and independent predictor of adverse perinatal outcome in patients with preeclampsia. Yoon BH, et al. **Am J Obstet Gynecol** 1994 Sep;171(3):713-21
Pregnancy risk factors and birth outcomes in Washington State: a comparison of Ethiopian-born and US-born women. Wasse H, et al. **Am J Public Health** 1994 Sep; 84(9):1505-7
Effect of ethnic origin of mother on fetal outcome [letter] Crowcroft NS, et al. **Arch Dis Child** 1994 Jul;71(1 Spec No):F69
Direct and indirect interactions of cocaine with childbirth outcomes. Singer L, et al. **Arch Pediatr Adolesc Med** 1994 Sep;148(9):959-64
Randomised controlled trial of routine cervical examinations in pregnancy. European Community Collaborative Study Group on Prenatal Screening. Buekens P, et al. **Lancet** 1994 Sep 24;344(8926):841-4
Prophylactic amnioinfusion for oligohydramnios: a reevaluation. Ogundipe OA, et al. **Obstet Gynecol** 1994 Oct; 84(4):544-8 (15 ref.)
Pneumonia complicating pregnancy. Richey SD, et al. **Obstet Gynecol** 1994 Oct;84(4):525-8
Institute of Medicine maternal weight gain recommendations and pregnancy outcome in a predominantly Hispanic population. Siega-Riz AM, et al. **Obstet Gynecol** 1994 Oct; 84(4):565-73

PREGNANCY TRIMESTER, FIRST

Concentrations of vitamins A and E in amniotic fluid, extraembryonic coelomic fluid, and maternal serum in the first trimester of pregnancy. Campbell J, et al. **Arch Dis Child** 1994 Jul;71(1 Spec No):F49-50

PREGNANOLONE

Effects of eltanolone on cerebral blood flow and metabolism in healthy volunteers. Wolff J, et al. **Anesthesiology** 1994 Sep;81(3):623-7

PREGNENEDIONES

Asthma trends. Optimal treatment includes inhaled steroids [letter] Godley CC, et al. **BMJ** 1994 Sep 3;309(6954):603-4
Allergic contact dermatomucositis to budesonide. Iglesias-Cadarso A, et al. **J Allergy Clin Immunol** 1994 Sep;94(3 Pt 1):559-60
Oral budesonide for active Crohn's disease. Canadian Inflammatory Bowel Disease Study Group [see comments] Greenberg GR, et al. **N Engl J Med** 1994 Sep 29; 331(13):836-41. Comment in: N Engl J Med 1994 Sep 29;331(13):873-4.
A comparison of budesonide with prednisolone for active Crohn's disease [see comments] Rutgeerts P, et al. **N Engl J Med** 1994 Sep 29;331(13):842-5. Comment in: N Engl J Med 1994 Sep 29;331(13):873-4.
Budesonide for inflammatory bowel disease. It is a magic bullet? [editorial; comment] Sachar DB. **N Engl J Med** 1994 Sep 29;331(13):873-4. Comment on: N Engl J Med 1994 Sep 29;331(13):836-41. Comment on: N Engl J Med 1994 Sep 29;331(13):842-5.

PREJUDICE

Discrimination against people with HIV infection and AIDS [letter] D'Andrea C, et al. **BMJ** 1994 Jul 23; 309(6949):272-3
Agism as explanation for sexism in provision of thrombolysis [see comments] Hannaford PC, et al. **BMJ** 1994 Sep 3; 309(6954):573. Comment in: BMJ 1994 Sep 3;309(6954):555-6.
Reverse sexism [letter] Stassen CF. **Can Med Assoc J** 1994 Sep 1;151(5):517-8

PREMEDICATION

Myths of dental-induced endocarditis [letter] Lebovitz PL. **Arch Intern Med** 1994 Sep 12;154(17):1994
Methicillin-resistant Staphylococcus epidermidis in infection of hip arthroplasties. James PJ, et al. **J Bone Joint Surg Br** 1994 Sep;76(5):725-7

PREMENSTRUAL SYNDROME

Reported alcohol use in women with premenstrual syndrome. Tobin MB, et al. **Am J Psychiatry** 1994 Oct;151(10):1503-4

PRENATAL CARE

An evaluation of the Kessner Adequacy of Prenatal Care Index and a proposed Adequacy of Prenatal Care Utilization Index. Kotelchuck M. **Am J Public Health** 1994 Sep;84(9):1414-20
The Adequacy of Prenatal Care Utilization Index: its US distribution and association with low birthweight. Kotelchuck M. **Am J Public Health** 1994 Sep;84(9):1486-9
Estimating the costs of pregnancy-related care [editorial] McCormick MC, et al. **Am J Public Health** 1994 Sep; 84(9):1376-7
The relationship of prenatal care and pregnancy complications to birthweight in Winnipeg, Canada. Mustard CA, et al. **Am J Public Health** 1994 Sep; 84(9):1450-7
Racial disparities in reported prenatal care advice: different explanations offered [letter] Pérez-Escamilla R. **Am J Public Health** 1994 Sep;84(9):1521-3
Nonclient factors in the reporting of prenatal psychosocial risk assessments. Wilkinson DS, et al. **Am J Public Health** 1994 Sep;84(9):1511-4
What you measure is what you get: prenatal care and women's health [editorial] Wise PH. **Am J Public Health** 1994 Sep;84(9):1374-5
Randomised controlled trial of routine cervical examinations in pregnancy. European Community Collaborative Study Group on Prenatal Screening. Buekens P, et al. **Lancet** 1994 Sep 24;344(8926):841-4
Do providers adhere to ACOG standards? The case of prenatal care. Baldwin LM, et al. **Obstet Gynecol** 1994 Oct; 84(4):549-56
Do women choose their obstetric providers based on risks at entry into prenatal care? A study of women in Washington State. Dobie SA, et al. **Obstet Gynecol** 1994 Oct;84(4):557-64
The risk of repeating low birth weight and the role of prenatal care. Raine T, et al. **Obstet Gynecol** 1994 Oct; 84(4):485-9

PRENATAL DIAGNOSIS

Surfactant protein B deficiency: antenatal diagnosis and prospective treatment with surfactant replacement. Hamvas A, et al. **J Pediatr** 1994 Sep;125(3):356-61
Zidovudine for mother, fetus, and child [letter] Ammann A, et al. **Lancet** 1994 Sep 3;344(8923):681

PRENATAL EXPOSURE DELAYED EFFECTS

Persistent anuria, neonatal death, and renal microcystic lesions after prenatal exposure to indomethacin. van der Heijden BJ, et al. **Am J Obstet Gynecol** 1994 Sep; 171(3):617-23
Schizophrenia and prenatal exposure to the 1957 A2 influenza epidemic in Croatia. Erlenmeyer-Kimling L, et al. **Am J Psychiatry** 1994 Oct;151(10):1496-8
Maternal smoking during pregnancy and smoking by adolescent daughters. Kandel DB, et al. **Am J Public Health** 1994 Sep;84(9):1407-13
Prenatal alcohol exposure, birthweight, and measures of child size from birth to age 14 years. Sampson PD, et al. **Am J Public Health** 1994 Sep;84(9):1421-8
Harsh social conditions and perinatal survival: an age-period-cohort analysis of the World War II occupation of Norway. Wilcox AJ, et al. **Am J Public Health** 1994 Sep;84(9):1463-7
Time course of changes in lung mechanics following fetal steroid treatment. Lanteri CJ, et al. **Am J Respir Crit Care Med** 1994 Sep;150(3):759-65
Paternal treatment for sterility and neonatal neuroblastoma [letter] Sasco AJ, et al. **BMJ** 1994 Aug 6;309(6951):410
Prenatal carcinogenesis. An appraisal. Bolande RP. **Cancer** 1994 Sep 15;74(6):1674-9
Growth patterns of infants exposed to cocaine and other drugs in utero. Harsham J, et al. **J Am Diet Assoc** 1994 Sep;94(9):999-1007
Neurodevelopment after in utero exposure to phenytoin and carbamazepine [letter] Jeret JS. **JAMA** 1994 Sep 21; 272(11):850; discussion 851
Neurodevelopment after in utero exposure to phenytoin and carbamazepine [letter] Loring DW, et al. **JAMA** 1994 Sep 21;272(11):850-1

PREOPERATIVE CARE

Preop care for hip fracture [letter] Hopkins P. **Am J Nurs** 1994 Sep;94(9):19
The pathophysiology of the sickle hemoglobinopathies and implications for perioperative management. Scott-Conner CE, et al. **Am J Surg** 1994 Sep;168(3):268-74 (99 ref.)
Preoperative PTs, PTTs, cost-effectiveness, and health care reform. Radical changes that make good sense [editorial; comment] Kitchens CS. **Chest** 1994 Sep;106(3):661-2. Comment on: Chest 1994 Sep;106(3):703-5.
Preoperative stabilization using high-frequency oscillatory ventilation in the management of congenital diaphragmatic hernia. Miguet D, et al. **Crit Care Med** 1994 Sep;22(9 Suppl):S77-82
Adrenal involvement from renal cell carcinoma: predictive value of computerized tomography. Gill IS, et al. **J Urol** 1994 Oct;152(4):1082-5 (25 ref.)
Influence of preoperative positive seminal vesicle biopsy on the staging of prostatic cancer [see comments] Vallancien G, et al. **J Urol** 1994 Oct;152(4):1152-6. Comment in: J Urol 1994 Oct;152(4):1168-9.

PRESCRIPTIONS, DRUG

Better feedback on prescribing for general practitioners [editorial] Harris CM. **BMJ** 1994 Aug 6;309(6951):356
The creeping privatisation of NHS prescribing [editorial] Heath I. **BMJ** 1994 Sep 10;309(6955):623-4

An ounce of prevention could eliminate most prescription-writing errors, MDs advised. Robinson A. **Can Med Assoc J** 1994 Sep 1;151(5):659-61
Avoiding drug reactions: seven steps to writing safe prescriptions. Stein BE. **Geriatrics** 1994 Sep;49(9):28-30, 33-6 (16 ref.)

PREVENTIVE DENTISTRY

The future of preventive dentistry. Sheiham A. **BMJ** 1994 Jul 23;309(6949):214-5
Future of preventive dentistry. Caries in children ignored [letter] Winter GB. **BMJ** 1994 Sep 10;309(6955):672

PREVENTIVE HEALTH SERVICES

Prevention: more than just an ounce [editorial] Goldbloom RB. **Can Med Assoc J** 1994 Sep 1;151(5):521-2
When should preventive treatment be paid for by health insurance? Annas GJ. **N Engl J Med** 1994 Oct 13; 331(15):1027-30

PREVENTIVE MEDICINE

Teaching the foundations of preventive medicine in the undergraduate curriculum. Kofron PM, et al. **Acad Med** 1994 May;69(5):412-3
Preventive cardiology and atherosclerotic disease. American College of Cardiology Prevention and Cardiovascular Disease Committee. **J Am Coll Cardiol** 1994 Sep;24(3):838
New disease prevention effort goes by the book [news] Marwick C. **JAMA** 1994 Oct 5;272(13):993-4

PRIMARY HEALTH CARE

A multidisciplinary community-based primary-care track: a dry run. de la Rosa JM, et al. **Acad Med** 1994 May; 69(5):425-6
A vertical curriculum in applied medical informatics in support of rural primary-care education. McGowan JJ. **Acad Med** 1994 May;69(5):430-1
A three-week primary care preceptorship in the first semester of medical school. Rooks L, et al. **Acad Med** 1994 May; 69(5):424
Closing the school health safety net [editorial] Joel LA. **Am J Nurs** 1994 Sep;94(9):7
Untreated anxiety among adult primary care patients in a Health Maintenance Organization. Fifer SK, et al. **Arch Gen Psychiatry** 1994 Sep;51(9):740-50
Increasing childhood immunization coverage by improving the effectiveness of primary health care systems for children [editorial] Guyer B, et al. **Arch Pediatr Adolesc Med** 1994 Sep;148(9):901-2
Age-related vision changes: a primary care guide. Carter TL. **Geriatrics** 1994 Sep;49(9):37-42, 45; quiz 46-7 (6 ref.)
Research in primary care [editorial] McCarthy PL. **J Pediatr** 1994 Sep;125(3):400
Access to care in medically underserved areas [letter] Mandell GH. **JAMA** 1994 Sep 14;272(10):767
Over-the-counter drugs for children [letter] Bradley CP. **Lancet** 1994 Sep 10;344(8924):754
Graduate education in primary care: the challenge [editorial] Anderson CA. **Nurs Outlook** 1994 May-Jun;42(3):101-2

PRIMARY PREVENTION

Targeting cancer control: the state cancer control map and data program. Pommerenke FA, et al. **Am J Public Health** 1994 Sep;84(9):1479-82
Research in primary care [editorial] McCarthy PL. **J Pediatr** 1994 Sep;125(3):400

PRIMIDONE

Treatment of apnea of prematurity [letter] Derleth DP. **Arch Pediatr Adolesc Med** 1994 Sep;148(9):991

PRISONERS

Drug users in prison [letter] Farrell M, et al. **BMJ** 1994 Jul 23;309(6949):271-2

PRISONS

Confronting HIV infection in prisons [editorial; comment] Hankins C. **Can Med Assoc J** 1994 Sep 15;151(6):743-5. Comment on: Can Med Assoc J 1994 Sep 15;151(6):781-7.
Prevalence of HIV infection in provincial prisons in British Columbia [see comments] Rothon DA, et al. **Can Med Assoc J** 1994 Sep 15;151(6):781-7. Comment in: Can Med Assoc J 1994 Sep 15;151(6):743-5.

PRIVATE PRACTICE

A billing operation in an academic practice [letter] Shaw DV, et al. **Acad Med** 1994 Sep;69(9):735-6
Patient-carried card prompts vs computer-generated prompts to remind private practice physicians to perform health maintenance measures. Turner RC, et al. **Arch Intern Med** 1994 Sep 12;154(17):1957-60
Private medicine in Britain: truth or opinion? [letter] Silverman MA. **Can Med Assoc J** 1994 Sep 15;151(6):736-7
Private medicine in Britain: truth or opinion? [letter] Wolochow MS. **Can Med Assoc J** 1994 Sep 15;151(6):736; discussion 737

PRIVATE SECTOR

Survey of private nursing homes in seven English counties. Henry JM, et al. **BMJ** 1994 Jul 30;309(6950):314
As Ottawa reduces stake in health care system, does it open door for private sector? Gray C. **Can Med Assoc J** 1994 Sep 1;151(5):643-4

PRIVATIZATION

The creeping privatisation of NHS prescribing [editorial] Heath I. **BMJ** 1994 Sep 10;309(6955):623-4

PROBLEM SOLVING

Expanding the concept of problem-based learning to prospective medical students. Larson BH, et al. **Acad Med** 1994 May;69(5):421-2
Evaluating problem solving based on the use of history findings in a standardized-patient examination. Solomon DJ, et al. **Acad Med** 1994 Sep;69(9):754-7
Impact of anchored instruction on problem-solving strategies of adolescents with diabetes. Pichert JW, et al. **J Am Diet Assoc** 1994 Sep;94(9):1036-8
Effect of including a clinical example on the ability of physical therapists to apply information in a technical research report. Gross MT, et al. **Phys Ther** 1994 Oct; 74(10):963-8

PROCAINE

Intracavernous injection of prostaglandin E1 plus procaine in the treatment of erectile dysfunction [see comments] Schramek P, et al. **J Urol** 1994 Oct;152(4):1108-10. Comment in: J Urol 1994 Oct;152(4):1119-20.

PROCOLLAGEN

Interferon-alpha 2a increases serum concentration of hyaluronic acid and type III procollagen aminoterminal propeptide in patients with chronic hepatitis B virus infection. Zöhrens G, et al. **Dig Dis Sci** 1994 Sep; 39(9):2007-13

PROCTOCOLECTOMY, RESTORATIVE

p-ANCA and development of pouchitis in ulcerative colitis patients after proctocolectomy and ileoanal pouch anastomosis [letter] Vecchi M, et al. **Lancet** 1994 Sep 24; 344(8926):886-7

PRODUCT SURVEILLANCE, POSTMARKETING

Postmarketing surveillance. Avoid promotional studies [letter] Inman WH. **BMJ** 1994 Sep 3;309(6954):608-9
Postmarketing surveillance. Is not used to promote products [letter] Vandenburg M. **BMJ** 1994 Sep 3;309(6954):608

PROFESSIONAL IMPAIRMENT

Is your colleague chemically dependent? Hughes TL, et al. **Am J Nurs** 1994 Sep;94(9):30-5

PROFESSIONAL PRACTICE

Definition of emergency medicine. American College of Emergency Physicians. **Ann Emerg Med** 1994 Sep; 24(3):553-4

PROFESSIONAL STAFF COMMITTEES

Prehospital IRBs and consent [letter] Yealy DM, et al. **Ann Emerg Med** 1994 Oct;24(4):759-60
Institutional review boards and medical devices [editorial; comment] Less JR, et al. **JAMA** 1994 Sep 28;272(12):968-9 Comment on: JAMA 1994 Sep 28;272(12):955-6.

PROGESTERONE

Differential regulation of heparin-binding epidermal growth factor-like growth factor in the adult ovariectomized mouse uterus by progesterone and estrogen. Wang XN, et al. **Endocrinology** 1994 Sep;135(3):1264-71
Individual and combined effects of relaxin, estrogen, and progesterone in ovariectomized gilts. I. Effects on the growth, softening, and histological properties of the cervix. Winn RJ, et al. **Endocrinology** 1994 Sep;135(3):1241-9
Individual and combined effects of relaxin, estrogen, and progesterone in ovariectomized gilts. II. Effects on mammary development. Winn RJ, et al. **Endocrinology** 1994 Sep;135(3):1250-5
Progesterone regulation of heparin-binding epidermal growth factor-like growth factor gene expression during sensitization and decidualization in the rat uterus: effects of the antiprogestin, ZK 98.299. Zhang Z, et al. **Endocrinology** 1994 Sep;135(3):1256-63
Effect of oxytocin on free intracellular Ca2+ levels and progesterone release by human granulosa-lutein cells. Mayerhofer A, et al. **J Clin Endocrinol Metab** 1993 Nov; 77(5):1209-14
Monocytic secretion of interleukin-1 receptor antagonist in normal and osteoporotic women: effects of menopause and estrogen/progesterone therapy. Pacifici R, et al. **J Clin Endocrinol Metab** 1993 Nov;77(5):1135-41

PROGESTERONE REDUCTASE

Localization of cytochrome P450 cholesterol side-chain cleavage, cytochrome P450 17 alpha-hydroxylase/17, 20-lyase, and 3 beta-hydroxysteroid dehydrogenase isomerase steroidogenic enzymes in human and rhesus monkey fetal adrenal glands: reappraisal of functional zonation. Mesiano S, et al. **J Clin Endocrinol Metab** 1993 Nov;77(5):1184-9
A new cause of progressive intrahepatic cholestasis: 3 beta-hydroxy-C27-steroid dehydrogenase/isomerase deficiency. Jacquemin E, et al. **J Pediatr** 1994 Sep; 125(3):379-84

PROGLUMIDE

CCK-receptor antagonists proglumide and loxiglumide stimulate bile flow and biliary glutathione excretion. Sztefko K, et al. **Dig Dis Sci** 1994 Sep;39(9):1974-80

PROGRAM DEVELOPMENT

Cardiac rehabilitation programs. A statement for healthcare professionals from the American Heart Association. **Circulation** 1994 Sep;90(3):1602-10

PROGRESSIVE PATIENT CARE

Subacute care: the devil's in the definition [news] **Hosp Health Netw** 1994 Sep 5;68(17):19

PROLACTIN

Evidence that growth hormone stimulates milk synthesis by direct action on the mammary gland and that prolactin exerts effects on milk secretion by maintenance of mammary deoxyribonucleic acid content and tight junction status. Flint DJ, et al. **Endocrinology** 1994 Sep; 135(3):1119-24
Effect of human galanin on growth hormone prolactin, and antidiuretic hormone secretion in normal men. Murakami Y, et al. **J Clin Endocrinol Metab** 1993 Nov;77(5):1436-8

PROLACTINOMA

High-resolution, dynamic pituitary MR imaging: standard of care or academic pastime? [comment] Elster AD. **AJR Am J Roentgenol** 1994 Sep;163(3):680-2. Comment on: AJR Am J Roentgenol 1994 Sep;163(3):671-9.
Detection of pituitary microadenomas: comparison of dynamic keyhole fast spin-echo, unenhanced, and conventional contrast-enhanced MR imaging [see comments] Kucharczyk W, et al. **AJR Am J Roentgenol** 1994 Sep;163(3):671-9. Comment in: AJR Am J Roentgenol 1994 Sep;163(3):680-2.

PROMETHAZINE

A comparison of intranasal sufentanil and midazolam to intramuscular meperidine, promethazine, and chlorpromazine for conscious sedation in children. Bates BA, et al. **Ann Emerg Med** 1994 Oct;24(4):646-51

PROMOTER REGIONS (GENETICS)

Transgenic mice carrying the erythropoietin gene promoter linked to lacZ express the reporter in proximal convoluted tubule cells after hypoxia. Loya F, et al. **Blood** 1994 Sep 15;84(6):1831-6
Transactivation of the interleukin-1 alpha gene promoter by human T-cell leukemia virus type I tax in T cells [letter] Mori N, et al. **Blood** 1994 Sep 1;84(5):1688-9
Effects of glucose on insulin secretion, glucokinase activity, and transgene expression in transgenic mouse islets containing an upstream glucokinase promoter-human growth hormone fusion gene. Liang Y, et al. **Diabetes** 1994 Sep;43(9):1138-45
Analysis of the glucokinase gene promoter in Japanese subjects with noninsulin-dependent diabetes mellitus. Shimokawa K, et al. **J Clin Endocrinol Metab** 1994 Sep; 79(3):883-6
Mutations in the promoter region of the gene for gp91-phox in X-linked chronic granulomatous disease with decreased expression of cytochrome b558. Newburger PE, et al. **J Clin Invest** 1994 Sep;94(3):1205-11
Identification of a novel first exon in the human dystrophin gene and of a new promoter located more than 500 kb upstream of the nearest known promoter. Nishio H, et al. **J Clin Invest** 1994 Sep;94(3):1037-42
Activation of the Ig germ-line gamma 1 promoter. Involvement of C/enhancer-binding protein transcription factors and their possible interaction with an NF-IL-4 site. Lundgren M, et al. **J Immunol** 1994 Oct 1;153(7):2983-95
Genomic structure, characterization, and identification of the

promoter of the human IL-8 receptor A gene. Sprenger H, et al. **J Immunol** 1994 Sep 15;153(6):2524-32
Induction of IL-8 expression in T cells uses the CD28 costimulatory pathway. Wechsler AS, et al. **J Immunol** 1994 Sep 15;153(6):2515-23

PRO-OPIOMELANOCORTIN

In vitro processing of proopiomelanocortin by recombinant PC1 (SPC3). Friedman TC, et al. **Endocrinology** 1994 Sep; 135(3):854-62

PROPANEDIOLS

Efficacy of felbamate in therapy for partial epilepsy in children. Carmant L, et al. **J Pediatr** 1994 Sep;125(3):481-6
From the Food and Drug Administration. Nightingale SL. **JAMA** 1994 Oct 5;272(13):995

PROPIONIC ACIDS

Tiaprofenic acid and cystitis [editorial; comment] Bateman DN. **BMJ** 1994 Sep 3;309(6954):552-3. Comment on: BMJ 1994 Sep 3;309(6954):574. Comment on: BMJ 1994 Sep 3;309(6954):599-600.
Adverse reactions to tiaprofenic acid mimicking interstitial cystitis [see comments] Harrison WJ, et al. **BMJ** 1994 Sep 3;309(6954):574. Comment in: BMJ 1994 Sep 3;309(6954):552-3.
Cystitis and ureteric obstruction in patients taking tiaprofenic acid [see comments] Mayall FG, et al. **BMJ** 1994 Sep 3; 309(6954):599-600. Comment in: BMJ 1994 Sep 3;309(6954):552-3.
Cystitis associated with tiaprofenic acid. Greene GF, et al. **J Urol** 1994 Oct;152(4):1101-2

PROPRANOLOL

Decrease in mortality by propranolol in patients with heart disease and complex ventricular arrhythmias is more an anti-ischemic than an antiarrhythmic effect. Aronow WS, et al. **Am J Cardiol** 1994 Sep 15;74(6):613-5
Beta-adrenergic blockade reduces myocardial injury during experimental cardiopulmonary resuscitation. Ditchey RV, et al. **J Am Coll Cardiol** 1994 Sep;24(3):804-12

PROPYLTHIOURACIL

Hepatotoxicity from propylthiouracil. Westphal SA. **South Med J** 1994 Sep;87(9):943-7 (38 ref.)

PROSTAGLANDIN-ENDOPEROXIDE SYNTHASE

Regulation of the two prostaglandin G/H synthases by parathyroid hormone, interleukin-1, cortisol, and prostaglandin E2 in cultured neonatal mouse calvariae. Kawaguchi H, et al. **Endocrinology** 1994 Sep; 135(3):1157-64
Induction of prostaglandin endoperoxide synthase-2 by human chorionic gonadotropin in bovine preovulatory follicles in vivo. Sirois J. **Endocrinology** 1994 Sep; 135(3):841-8
Differential cyclooxygenase-1 and -2 gene expression in human myometria from preterm and term deliveries. Zuo J, et al. **J Clin Endocrinol Metab** 1994 Sep;79(3):894-9

PROSTAGLANDINS

Effects of prostaglandin inhibition on the renal function curve during ovine pregnancy. Mukaddam-Daher S, et al. **Am J Obstet Gynecol** 1994 Sep;171(3):599-607
Attenuation of myocardial stunning by the ACE inhibitor ramiprilat through a signal cascade of bradykinin and prostaglandins but not nitric oxide. Ehring T, et al. **Circulation** 1994 Sep;90(3):1368-85
Nitric oxide and prostanoids protect the renal outer medulla from radiocontrast toxicity in the rat. Agmon Y, et al. **J Clin Invest** 1994 Sep;94(3):1069-75

PROSTAGLANDINS E

Bradykinin is a potent and relatively selective stimulus for cytosolic calcium elevation in human synovial cells. Bathon JM, et al. **J Immunol** 1994 Sep 15;153(6):2600-8

PROSTATE

Prostate specific antigen and prostate specific antigen density. Roles in patient evaluation and management. Benson MC, et al. **Cancer** 1994 Sep 15;74(6):1667-73
Neuroendocrine differentiation in prostatic adenocarcinoma and its relationship to tumor progression. Cohen MK, et al. **Cancer** 1994 Oct 1;74(7):1899-903
Benign prostatic hyperplasia and normal prostate aging: differences in types I and II 5 alpha-reductase and steroid hormone receptor messenger ribonucleic acid (mRNA) levels, but not in insulin-like growth factor mRNA levels. Bonnet P, et al. **J Clin Endocrinol Metab** 1993 Nov; 77(5):1203-8

PROSTATE-SPECIFIC ANTIGEN

Prostate specific antigen and prostate specific antigen density. Roles in patient evaluation and management. Benson MC, et al. **Cancer** 1994 Sep 15;74(6):1667-73
Current and future directions regarding quality assurance and standardization of prostate specific antigen immunoassays [editorial] Nakamura RM. **Cancer** 1994 Sep 15;74(6):1655-9
Standardization of immunoassays for prostate specific antigen. A different view based on experimental observations. Stamey TA, et al. **Cancer** 1994 Sep 15; 74(6):1662-6
PSA screening [letter] Wilson JF, et al. **J Fam Pract** 1994 Sep;39(3):216-7
Rate of change in serum prostate specific antigen levels as a method for prostate cancer detection [see comments] Smith DS, et al. **J Urol** 1994 Oct;152(4):1163-7. Comment in: J Urol 1994 Oct;152(4):1168-9.

PROSTATECTOMY

Postoperative bleeding following radical retropubic prostatectomy. Hedican SP, et al. **J Urol** 1994 Oct; 152(4):1181-3
The effect of sequential compression devices on intraoperative blood loss during radical prostatectomy [see comments] Koch MO, et al. **J Urol** 1994 Oct;152(4):1178-9 . Comment in: J Urol 1994 Oct;152(4):1180.
RE: Return of erections and urinary continence following nerve sparing radical retropubic prostatectomy [letter] Mulhall JP. **J Urol** 1994 Oct;152(4):1213-4
One-stage laparoscopic pelvic lymphadenectomy and radical perineal prostatectomy [see comments] Thomas R, et al. **J Urol** 1994 Oct;152(4):1174-7. Comment in: J Urol 1994 Oct;152(4):1180.
Why so many operations for localised prostate cancer? Bilgrami S, et al. **Lancet** 1994 Sep 10;344(8924):700-1

PROSTATIC HYPERTROPHY

Prostate specific antigen and prostate specific antigen density. Roles in patient evaluation and management. Benson MC, et al. **Cancer** 1994 Sep 15;74(6):1667-73
Standardization of immunoassays for prostate specific antigen. A different view based on experimental observations. Stamey TA, et al. **Cancer** 1994 Sep 15; 74(6):1662-6
Benign prostatic hyperplasia and normal prostate aging: differences in types I and II 5 alpha-reductase and steroid hormone receptor messenger ribonucleic acid (mRNA) levels, but not in insulin-like growth factor mRNA levels. Bonnet P, et al. **J Clin Endocrinol Metab** 1993 Nov; 77(5):1203-8

PROSTATIC NEOPLASMS

Case report: brain metastasis from primary small cell carcinoma of the prostate. Zachariah B, et al. **Am J Med Sci** 1994 Sep;308(3):177-9
Sensitive detection of chromosome copy number aberrations in prostate cancer by fluorescence in situ hybridization. Visakorpi T, et al. **Am J Pathol** 1994 Sep;145(3):624-30
Ganglioneuroma of the prostate. A novel finding in neurofibromatosis. Nassiri M, et al. **Arch Pathol Lab Med** 1994 Sep;118(9):938-9
Screening for ovarian, prostatic, and testicular cancers. Austoker J. **BMJ** 1994 Jul 30;309(6950):315-20 (46 ref.)
Prostate adenocarcinoma in men younger than 50 years. A retrospective review of 151 patients. Aprikian AG, et al. **Cancer** 1994 Sep 15;74(6):1768-77
Prostate specific antigen and prostate specific antigen density. Roles in patient evaluation and management. Benson MC, et al. **Cancer** 1994 Sep 15;74(6):1667-73
The role of conservative management in localized prostate cancer. Chodak GW. **Cancer** 1994 Oct 1;74(7 Suppl):2178-81 (20 ref.)
Neuroendocrine differentiation in prostatic adenocarcinoma and its relationship to tumor progression. Cohen MK, et al. **Cancer** 1994 Oct 1;74(7):1899-903
Pretreatment of metastatic disease. Prostate cancer in the older male. DeAntoni EP, et al. **Cancer** 1994 Oct 1;74(7 Suppl):2182-7 (38 ref.)
Patterns of radiation treatment of elderly patients with prostate cancer. Hanks GE, et al. **Cancer** 1994 Oct 1;74(7 Suppl):2174-7
The role of the support group, "Us Too". Kaps EC. **Cancer** 1994 Oct 1;74(7 Suppl):2188-9
Prostate cancer screening. Appropriate choices? Investigators of the American Cancer Society National Prostate Cancer Detection Project. Littrup PJ. **Cancer** 1994 Oct 1;74(7 Suppl):2016-22 (32 ref.)
Current and future directions regarding quality assurance and standardization of prostate specific antigen immunoassays [editorial] Nakamura RM. **Cancer** 1994 Sep 15;74(6):1655-9
Standardization of immunoassays for prostate specific antigen. A different view based on experimental observations. Stamey TA, et al. **Cancer** 1994 Sep 15; 74(6):1662-6
Prostate cancer screening: a place for informed consent? [editorial] Glodé LM. **Hosp Pract (Off Ed)** 1994 Sep 15; 29(9):8, 11-2
PSA screening [letter] Wilson JF, et al. **J Fam Pract** 1994 Sep;39(3):216-7
Chromosomal aneusomies detected by fluorescent in situ hybridization analysis in clinically localized prostate carcinoma [see comments] Brown JA, et al. **J Urol** 1994 Oct;152(4):1157-62 (18 ref.). Comment in: J Urol 1994 Oct;152(4):1168-9.
Prostate cancer diagnosis [editorial; comment] Carter HB. **J Urol** 1994 Oct;152(4):1168-9. Comment on: J Urol 1994 Oct;152(4):1152-6. Comment on: J Urol 1994 Oct;152(4):1157-62. Comment on: J Urol 1994 Oct;152(4):1163-7.
RE: Laparoscopic pelvic lymph node dissection: a review of 103 consecutive cases [letter] Chandhoke PS. **J Urol** 1994 Oct;152(4):1214-5
Immunohistochemical detection of p53 protein in human prostatic cancer. Henke RP, et al. **J Urol** 1994 Oct; 152(4):1297-301
Prevalence and duration of hot flushes after surgical or medical castration in men with prostatic carcinoma. Karling P, et al. **J Urol** 1994 Oct;152(4):1170-3
The effect of sequential compression devices on intraoperative blood loss during radical prostatectomy [see comments] Koch MO, et al. **J Urol** 1994 Oct;152(4):1178-9 Comment in: J Urol 1994 Oct;152(4):1180.
Prognostic factors in men with stage D1 prostate cancer: identification of patients less likely to have prolonged survival after radical prostatectomy [see comments] Sgrignoli AR, et al. **J Urol** 1994 Oct;152(4):1077-81. Comment in: J Urol 1994 Oct;152(4):1180.
Rate of change in serum prostate specific antigen levels as a method for prostate cancer detection [see comments] Smith DS, et al. **J Urol** 1994 Oct;152(4):1163-7. Comment in: J Urol 1994 Oct;152(4):1168-9.
One-stage laparoscopic pelvic lymphadenectomy and radical perineal prostatectomy [see comments] Thomas R, et al. **J Urol** 1994 Oct;152(4):1174-7. Comment in: J Urol 1994 Oct;152(4):1180.
Prostate cancer and quality of life [editorial; comment] Thompson IM. **J Urol** 1994 Oct;152(4):1180. Comment on: J Urol 1994 Oct;152(4):1077-81. Comment on: J Urol 1994 Oct;152(4):1174-7. Comment on: J Urol 1994 Oct;152(4):1178-9.
Influence of preoperative positive seminal vesicle biopsy on the staging of prostatic cancer [see comments] Vallancien G, et al. **J Urol** 1994 Oct;152(4):1152-6. Comment in: J Urol 1994 Oct;152(4):1168-9.
Screening for prostate cancer. The debate continues [editorial; comment] Chodak GW. **JAMA** 1994 Sep 14; 272(10):813-4. Comment on: JAMA 1994 Sep 14;272(10):773-80.
Screening for prostate cancer. A decision analytic view [see comments] Krahn MD, et al. **JAMA** 1994 Sep 14; 272(10):773-80. Comment in: JAMA 1994 Sep 14;272(10):813-4.
Why so many operations for localised prostate cancer? Bilgrami S, et al. **Lancet** 1994 Sep 10;344(8924):700-1
Management of cancer of the prostate. Catalona WJ. **N Engl J Med** 1994 Oct 13;331(15):996-1004 (96 ref.)

PROSTHESIS

Treatment of malignant tracheoesophageal fistula with an endotracheal silicone prosthesis in a patient with lymphoma [letter] Pac-Ferrer J, et al. **J Thorac Cardiovasc Surg** 1994 Sep;108(3):595-6

PROSTHESIS-RELATED INFECTIONS

Relation between mouth and haematogenous infection in total joint replacements. Bartzokas CA, et al. **BMJ** 1994 Aug 20-27;309(6953):506-8
Influence of metal implants on infection. An experimental study in rabbits. Cordero J, et al. **J Bone Joint Surg Br** 1994 Sep;76(5):717-20
Methicillin-resistant Staphylococcus epidermidis in infection of hip arthroplasties. James PJ, et al. **J Bone Joint Surg Br** 1994 Sep;76(5):725-7
One-stage revision of infected total hip replacements with discharging sinuses. Raut VV, et al. **J Bone Joint Surg Br** 1994 Sep;76(5):721-4

PROTAMINES

Heparin-protamine mismatch. A controllable factor in bleeding after open heart surgery. DeLaria GA, et al. **Arch Surg** 1994 Sep;129(9):944-50; discussion 950-1

PROTEIN C

An autoantibody directed against human thrombin anion-binding exosite in a patient with arterial thrombosis: effects on platelets, endothelial cells, and protein C activation. Arnaud E, et al. **Blood** 1994 Sep 15; 84(6):1843-50
Physiological anticoagulation. Resistance to activated protein C and venous thromboembolism. Dahlbäck B. **J Clin Invest** 1994 Sep;94(3):923-7 (38 ref.)

PROTEIN FOLDING

Bacterial expression and in vitro folding of the beta-subunit of human chorionic gonadotropin (hCG beta) and functional assembly of recombinant hCG beta with hCG alpha. Huth JR, et al. **Endocrinology** 1994 Sep;135(3):911-8

PROTEIN-GLUTAMINE GAMMA-GLUTAMYLTRANSFERASE

Low factor XIIIA levels are associated with increased blood loss after coronary artery bypass grafting. Shainoff JR, et al. **J Thorac Cardiovasc Surg** 1994 Sep;108(3):437-45

PROTEIN KINASE C

Characterization of the mechanism for the chronic activation of diacylglycerol-protein kinase C pathway in diabetes and hypergalactosemia. Xia P, et al. **Diabetes** 1994 Sep; 43(9):1122-9

Identification and subcellular characterization of protein kinase-C isoforms in insulinoma beta-cells and whole islets. Knutson KL, et al. **Endocrinology** 1994 Sep;135(3):881-6

Invasive human pituitary tumors express a point-mutated alpha-protein kinase-C. Alvaro V, et al. **J Clin Endocrinol Metab** 1993 Nov;77(5):1125-9

Calcium-dependent protein kinase-C activity in human adrenocortical neoplasms, hyperplastic adrenals, and normal adrenocortical tissue. Latronico AC, et al. **J Clin Endocrinol Metab** 1994 Sep;79(3):736-9

Secretion of TNF from a rat mast cell line is a brefeldin A-sensitive and a calcium/protein kinase C-regulated process. Baumgartner RA, et al. **J Immunol** 1994 Sep 15; 153(6):2609-17

CD14-dependent activation of protein kinase C and mitogen-activated protein kinases (p42 and p44) in human monocytes treated with bacterial lipopolysaccharide. Liu MK, et al. **J Immunol** 1994 Sep 15;153(6):2642-52

PROTEIN P53

Uterine papillary serous adenocarcinoma. A 10-case study of p53 and c-erbB-2 expression and DNA content. Prat J, et al. **Cancer** 1994 Sep 15;74(6):1778-83

Antibody for detecting p53 protein by immunohistochemistry in normal tissues. Pezzella F, et al. **J Clin Pathol** 1994 Jul; 47(7):592-6

Immunohistochemical detection of p53 protein in human prostatic cancer. Henke RP, et al. **J Urol** 1994 Oct; 152(4):1297-301

PROTEIN PRECURSORS

Three peptides from the atrial natriuretic factor prohormone amino terminus lower blood pressure and produce diuresis, natriuresis, and/or kaliuresis in humans. Vesely DL, et al. **Circulation** 1994 Sep;90(3):1129-40

Immunogenicity of the C-terminal 19-kDa fragment of the Plasmodium falciparum merozoite surface protein 1 (MSP1), YMSP1(19) expressed in S. cerevisiae. Hui GS, et al. **J Immunol** 1994 Sep 15;153(6):2544-53

PROTEIN PROCESSING, POST-TRANSLATIONAL

A novel human insulin receptor gene mutation uniquely inhibits insulin binding without impairing posttranslational processing. Roach P, et al. **Diabetes** 1994 Sep; 43(9):1096-102

Transcriptional and posttranscriptional mechanisms in epidermal growth factor regulation of human chorionic gonadotropin (hCG) subunits and hCG receptor gene expression in human choriocarcinoma cells. Cao H, et al. **Endocrinology** 1994 Sep;135(3):962-70

In vitro processing of proopiomelanocortin by recombinant PC1 (SPC3). Friedman TC, et al. **Endocrinology** 1994 Sep; 135(3):854-62

Regulation of calmodulin gene expression by insulin is both transcriptional and post-transcriptional [see comments] Solomon SS, et al. **J Lab Clin Med** 1994 Sep;124(3):348-58 . Comment in: J Lab Clin Med 1994 Sep;124(3):311-2.

PROTEIN-SERINE-THREONINE KINASES

CD14-dependent activation of protein kinase C and mitogen-activated protein kinases (p42 and p44) in human monocytes treated with bacterial lipopolysaccharide. Liu MK, et al. **J Immunol** 1994 Sep 15;153(6):2642-52

TNF receptor signal transduction. Ligand-dependent stimulation of a serine protein kinase activity associated with (CD120a) TNFR60. VanArsdale TL, et al. **J Immunol** 1994 Oct 1;153(7):3043-50

PROTEIN-TYROSINE KINASE

Activation of phosphatidylinositol-3 kinase by ligation of the interleukin-7 receptor is dependent on protein tyrosine kinase activity. Dadi H, et al. **Blood** 1994 Sep 1; 84(5):1579-86

Erythropoietin induces association of the JAK2 protein tyrosine kinase with the erythropoietin receptor in vivo. Miura O, et al. **Blood** 1994 Sep 1;84(5):1501-7

Possible role of tyrosine kinase activity in interleukin 4-induced expression of germ-line C epsilon transcripts in a human Burkitt lymphoma B-cell line, DND39. Ikizawa K, et al. **J Allergy Clin Immunol** 1994 Sep;94(3 Pt 2):620-4

Tyrosine kinase activation by Newcastle disease virus is required for TNF-alpha gene induction in astrocytes. Fisher SN, et al. **J Immunol** 1994 Oct 1;153(7):3210-7

Activation and serine phosphorylation of the p56lck protein tyrosine kinase in response to antigen receptor cross-linking in B lymphocytes. Gold MR, et al. **J Immunol** 1994 Sep 15;153(6):2369-80

gp120 ligation of CD4 induces p56lck activation and TCR desensitization independent of TCR tyrosine phosphorylation. Goldman F, et al. **J Immunol** 1994 Oct 1;153(7):2905-17

B cell Ag receptor mediates different types of signals in the protein kinase activity between immature B cell and mature B cell. Igarashi H, et al. **J Immunol** 1994 Sep 15; 153(6):2381-93

CD14-dependent activation of protein kinase C and mitogen-activated protein kinases (p42 and p44) in human monocytes treated with bacterial lipopolysaccharide. Liu MK, et al. **J Immunol** 1994 Sep 15;153(6):2642-52

Atypical X-linked agammaglobulinemia [letter] Kornfeld SJ, et al. **N Engl J Med** 1994 Oct 6;331(14):949-51

PROTEINS

Sepsis increases production of total secreted proteins, vasoactive intestinal peptide, and peptide YY in isolated rat enterocytes. Higashiguchi T, et al. **Am J Surg** 1994 Sep;168(3):251-6

Insulin-like growth factor-1 lowers protein oxidation in patients with thermal injury. Cioffi WG, et al. **Ann Surg** 1994 Sep;220(3):310-6; discussion 316-9

Activation of Ras and formation of GAP complex during TPA-induced monocytic differentiation of HL-60 cells. Katagiri K, et al. **Blood** 1994 Sep 15;84(6):1780-9

Appearance of a megakaryocyte growth-promoting activity, megapoietin, during acute thrombocytopenia in the rabbit. Kuter DJ, et al. **Blood** 1994 Sep 1;84(5):1464-72

Evidence for parathyroid hormone-related peptide as a cause of hypercalcemia in myeloma [letter] Tamura K, et al. **Blood** 1994 Sep 1;84(5):1692-3

Vasodilatory effects of C-type natriuretic peptide on forearm resistance vessels are distinct from those of atrial natriuretic peptide in chronic heart failure. Nakamura M, et al. **Circulation** 1994 Sep;90(3):1210-4

Maternal insulin-like growth factor-I infusion alters feto-placental carbohydrate and protein metabolism in pregnant sheep. Liu L, et al. **Endocrinology** 1994 Sep; 135(3):895-900

Parathyroid hormone (PTH)/PTH-related protein (PTHrP) receptor and its messenger ribonucleic acid in rat aortic vascular smooth muscle cells and UMR osteoblast-like cells: cell-specific regulation by angiotensin-II and PTHrP. Okano K, et al. **Endocrinology** 1994 Sep;135(3):1093-9

Engraftment of human lymphocytes and thyroid tissue into scid and rag2-deficient mice: absent progression of lymphocytic infiltration. Martin A, et al. **J Clin Endocrinol Metab** 1994 Sep;79(3):716-23

Gamma delta T cells can recognize nonclassical MHC in the absence of conventional antigenic peptides. Weintraub BC, et al. **J Immunol** 1994 Oct 1;153(7):3051-8

PROTEOGLYCANS

Kaposi's sarcoma, vascular permeability, and scientific integrity [letter] Albini A. **JAMA** 1994 Sep 28; 272(12):919-20; discussion 922-4

PROTEOLIPIDS

Surfactant protein B deficiency: antenatal diagnosis and prospective treatment with surfactant replacement. Hamvas A, et al. **J Pediatr** 1994 Sep;125(3):356-61

PROTHROMBIN

Human endothelial cells suppress prothrombin activation in nonanticoagulated whole blood in vitro. Biedermann B, et al. **J Lab Clin Med** 1994 Sep;124(3):339-47

PROTHROMBIN TIME

Preoperative PTs, PTTs, cost-effectiveness, and health care reform. Radical changes that make good sense [editorial; comment] Kitchens CS. **Chest** 1994 Sep;106(3):661-2. Comment on: Chest 1994 Sep;106(3):703-5.

Examination of International Normalised Ratio (INR) imprecision by comparison of exact and approximate formulas. Intermountain Laboratory Data Project. Bennett ST, et al. **J Clin Pathol** 1994 Jul;47(7):635-8

PROTIRELIN

Maternal administration of glucocorticoid and thyrotropin-releasing hormone enhances fetal lung maturation in undisturbed preterm lambs. Moraga FA, et al. **Am J Obstet Gynecol** 1994 Sep;171(3):729-34

Characteristics of the Ca2+ spike and oscillations induced by different doses of thyrotropin-releasing hormone (TRH) in individual pituitary cells and nonexcitable cells transfected with TRH receptor complementary deoxyribonucleic acid. Nelson EJ, et al. **Endocrinology** 1994 Sep;135(3):1084-92

Identification of gonadotroph adenomas in men with clinically nonfunctioning adenomas by the luteinizing hormone beta subunit response to thyrotropin-releasing hormone. Daneshdoost L, et al. **J Clin Endocrinol Metab** 1993 Nov;77(5):1352-5

PROTO-ONCOGENE PROTEINS

Bcl-2 immunoreactivity in breast carcinoma correlates with hormone receptor positivity. Bhargava V, et al. **Am J Pathol** 1994 Sep;145(3):535-40

Immunohistochemical analysis of Mcl-1 and Bcl-2 proteins in normal and neoplastic lymph nodes. Krajewski S, et al. **Am J Pathol** 1994 Sep;145(3):515-25

Interleukin-4 inhibits the expression of Kit and tryptase during stem cell factor-dependent development of human mast cells from fetal liver cells. Nilsson G, et al. **Blood** 1994 Sep 1;84(5):1519-27

BCL-2 expression and mitochondrial activity in leukemic cells with different sensitivity to glucocorticoid-induced apoptosis. Smets LA, et al. **Blood** 1994 Sep 1;84(5):1613-9

bcl-2 expression in epidermal keratinocytic diseases. Nakagawa K, et al. **Cancer** 1994 Sep 15;74(6):1720-4

Uterine papillary serous adenocarcinoma. A 10-case study of p53 and c-erbB-2 expression and DNA content. Prat J, et al. **Cancer** 1994 Sep 15;74(6):1778-83

Mediation of renal cyst formation by hepatocyte growth factor. Horie S, et al. **Lancet** 1994 Sep 17;344(8925):789-91

PROTO-ONCOGENE PROTEINS C-JUN

Transforming growth factor-beta relieves stem cell factor-induced proliferation of myelogenous leukemia cells through inhibition of binding of the transcription factor NF-jun. Sott C, et al. **Blood** 1994 Sep 15;84(6):1950-9

Regulation of nuclear factor-kappa B and activator protein-1 activities after stimulation of T cells via glycosylphosphatidylinositol-anchored Ly-6A/E. Ivanov V, et al. **J Immunol** 1994 Sep 15;153(6):2394-406

Involvement of phospholipase D in the activation of transcription factor AP-1 in human T lymphoid Jurkat cells. Mollinedo F, et al. **J Immunol** 1994 Sep 15; 153(6):2457-69

PROTO-ONCOGENES

BCL-2 expression and mitochondrial activity in leukemic cells with different sensitivity to glucocorticoid-induced apoptosis. Smets LA, et al. **Blood** 1994 Sep 1;84(5):1613-9

Clinical screening as compared with DNA analysis in families with multiple endocrine neoplasia type 2A [see comments] Lips CJ, et al. **N Engl J Med** 1994 Sep 29;331(13):828-35 . Comment in: N Engl J Med 1994 Sep 29;331(13):870-1.

Medullary thyroid carcinoma, genes, and the prevention of cancer [editorial; comment] Utiger RD. **N Engl J Med** 1994 Sep 29;331(13):870-1. Comment on: N Engl J Med 1994 Sep 29;331(13):828-35.

PROTON PUMP

The proton pump inhibitor omeprazole inhibits acid survival of Helicobacter pylori by a urease-independent mechanism. McGowan CC, et al. **Gastroenterology** 1994 Sep; 107(3):738-43

PROTOPORPHYRINS

Inhibition of human peripheral blood lymphocyte function by protoporphyrin and longwave ultraviolet light. Barrett KE, et al. **J Immunol** 1994 Oct 1;153(7):3286-94

PROTOZOAN PROTEINS

Merozoite surface protein-3: a malaria protein inducing antibodies that promote Plasmodium falciparum killing by cooperation with blood monocytes. Oeuvray C, et al. **Blood** 1994 Sep 1;84(5):1594-602

Immunogenicity of the C-terminal 19-kDa fragment of the Plasmodium falciparum merozoite surface protein 1 (MSP1), YMSP1(19) expressed in S. cerevisiae. Hui GS, et al. **J Immunol** 1994 Sep 15;153(6):2544-53

PSEUDALLESCHERIA

Cavitary lung lesions in an immunosuppressed child. Winer-Muram HT, et al. **Chest** 1994 Sep;106(3):937-8

PSEUDARTHROSIS

The natural history of congenital pseudarthrosis of the clavicle. Shalom A, et al. **J Bone Joint Surg Br** 1994 Sep; 76(5):846-7

PSEUDOMONAS CEPACIA

Transmissibility of Pseudomonas cepacia infection in clinic patients and lung-transplant recipients with cystic fibrosis. Steinbach S, et al. **N Engl J Med** 1994 Oct 13;331(15):981-7

PSEUDOMONAS INFECTIONS

Water birth and infection in babies. Rawal J, et al. **BMJ** 1994 Aug 20-27;309(6953):511

Affinity-purified Escherichia coli J5 lipopolysaccharide-specific IgG protects neutropenic rats

against gram-negative bacterial sepsis. Bhattacharjee AK, et al. **J Infect Dis** 1994 Sep;170(3):622-9
Transmissibility of Pseudomonas cepacia infection in clinic patients and lung-transplant recipients with cystic fibrosis. Steinbach S, et al. **N Engl J Med** 1994 Oct 13;331(15):981-7

PSOAS ABSCESS

Psoas abscess in rheumatoid arthritis--an inperspicuous diagnosis. Isdale AH, et al. **Br J Rheumatol** 1994 Sep; 33(9):853-8

PSYCHIATRIC STATUS RATING SCALES

Comparison of facility and research diagnoses in first-admission psychotic patients. Fennig S, et al. **Am J Psychiatry** 1994 Oct;151(10):1423-9
A multisite investigation of the reliability of the Scale for the Assessment of Negative Symptoms. Mueser KT, et al. **Am J Psychiatry** 1994 Oct;151(10):1453-62
Distinguishing between multiple personality disorder (dissociative identity disorder) and schizophrenia using the Structured Clinical Interview for DSM-IV Dissociative Disorders. Steinberg M, et al. **J Nerv Ment Dis** 1994 Sep; 182(9):495-502

PSYCHIATRY

Role of psychiatry in the academic health sciences center [letter] Yates WR. **Acad Med** 1994 Sep;69(9):734
Composition of the American Board of Psychiatry and Neurology [letter] Menken M. **Arch Neurol** 1994 Sep; 51(9):849

PSYCHOMOTOR PERFORMANCE

The effects of selected stimulus waveforms on pulse and phase characteristics at sensory and motor thresholds. Kantor G, et al. **Phys Ther** 1994 Oct;74(10):951-62

PSYCHONEUROIMMUNOLOGY

Nothing is right or wrong, but thinking makes it so. LaCombe MA. **Am J Med** 1994 Sep;97(3):297-9

PSYCHOSEXUAL DISORDERS

Training in psychosexual medicine [letter] Tunnadine P. **BMJ** 1994 Sep 10;309(6955):669-70

PSYCHOSEXUAL DYSFUNCTIONS

Fluoxetine for premature ejaculation [letter] Forster P, et al. **Am J Psychiatry** 1994 Oct;151(10):1523

PSYCHOTHERAPY

Effectiveness of a three-month training program in psychotherapeutic intervention for family practice residents. Gagnon RJ, et al. **Acad Med** 1994 Sep; 69(9):768-70
BC Court of Appeal provides guidelines for disclosure of medical, psychiatric records. Capen K. **Can Med Assoc J** 1994 Sep 15;151(6):847-8

PSYCHOTHERAPY, GROUP

Reentry monitoring in the treatment of physicians with substance dependence. Roy AK 3rd. **South Med J** 1994 Sep;87(9):881-3

PSYCHOTIC DISORDERS

Comparison of facility and research diagnoses in first-admission psychotic patients. Fennig S, et al. **Am J Psychiatry** 1994 Oct;151(10):1423-9
Risperidone in Parkinson's disease [letter] Ford B, et al. **Lancet** 1994 Sep 3;344(8923):681

PUBERTY

Hypothalamic-pituitary-gonadal axis function in pubertal male and female siblings with glucocorticoid-treated nonsalt-wasting 3 beta-hydroxysteroid dehydrogenase deficiency congenital adrenal hyperplasia. Chang YT, et al. **J Clin Endocrinol Metab** 1993 Nov;77(5):1251-7
The impact of gender and puberty on reference values for urinary growth hormone excretion: a study of 3 morning urine samples in 517 healthy children and adults. Main KM, et al. **J Clin Endocrinol Metab** 1994 Sep;79(3):865-71
Effect of deslorelin-induced pubertal delay on the growth of adolescents with short stature and normally timed puberty: preliminary results. Municchi G, et al. **J Clin Endocrinol Metab** 1993 Nov;77(5):1334-9
Serum gonadotropin isoforms become more basic after an exogenous challenge of gonadotropin-releasing hormone in children undergoing pubertal development. Phillips DJ, et al. **J Clin Endocrinol Metab** 1994 Sep;79(3):814-9

PUBERTY, DELAYED

The effect of changing gonadotropin-releasing hormone pulse frequency on puberty. Bridges NA, et al. **J Clin Endocrinol Metab** 1994 Sep;79(3):841-7

PUBERTY, PRECOCIOUS

Anti-müllerian hormone and testosterone serum levels are inversely during normal and precocious pubertal development. Rey R, et al. **J Clin Endocrinol Metab** 1993 Nov;77(5):1220-6

PUBLIC HEALTH

More evidence for the public health value of family planning. Klerman LV, et al. **Am J Public Health** 1994 Sep; 84(9):1377-8
The future of community-based cardiovascular disease intervention studies [editorial] Winkleby MA. **Am J Public Health** 1994 Sep;84(9):1369-72
Fighting for survival. Chelala C. **BMJ** 1994 Aug 20-27; 309(6953):525-6
Cairo conference [editorial] McMichael AJ. **BMJ** 1994 Sep 3;309(6954):554-5
Public health and the 1991 census [editorial; comment] Raleigh VS, et al. **BMJ** 1994 Jul 30;309(6950):287-8. Comment on: BMJ 1994 Jul 30;309(6950):285-6. Comment on: BMJ 1994 Jul 30;309(6950):327-30.
Public health gets a boost in NHS streamlining [news] [see comments] Smith J. **BMJ** 1994 Aug 6;309(6951):357-8. Comment in: BMJ 1994 Aug 6;6951):351-2.

PUBLIC HEALTH ADMINISTRATION

Training health professionals to use the media [letter] Hartman NS. **JAMA** 1994 Oct 5;272(13):1002-3

PUBLIC HEALTH NURSING

Nursing for the public good. Portnoy FL, et al. **Nurs Clin North Am** 1994 Sep;29(3):371-6

PUBLIC OPINION

The autopsy and the public need. Can medicine respond? [editorial] McManus BM. **Arch Pathol Lab Med** 1994 Sep; 118(9):870-2
In perspective of the declining autopsy rate. Attitudes of the public. Sanner MA. **Arch Pathol Lab Med** 1994 Sep; 118(9):878-83

PUBLIC POLICY

We must resolve our underlying deficit problem. Greenspan A. **Acad Med** 1994 Sep;69(9):730-1
First AHA statement on tobacco and children [news] Skolnick AA. **JAMA** 1994 Sep 21;272(11):841

PUBLIC RELATIONS

Training health professionals to use the media [letter] Hartman NS. **JAMA** 1994 Oct 5;272(13):1002-3

PUBLICATION BIAS

"Place of publication" bias? [letter] Ben-Shlomo Y, et al. **BMJ** 1994 Jul 23;309(6949):274

PUBLISHING

Pathology at a crossroads: one more year in the life of the AJP [editorial] Fausto N. **Am J Pathol** 1994 Sep; 145(3):503-4
Who owns what I say? Oral presentations, scientific publications, and the times' [editorial] Parrish R 2nd. **Arch Ophthalmol** 1994 Sep;112(9):1157-8

PUERPERAL DISORDERS

Dr. Robert Collins (1801-1868) and his Rotunda obstetric report. Dunn PM. **Arch Dis Child** 1994 Jul;71(1 Spec No):F67-8
Preventing Rh immunisation [editorial; comment] Letsky EA, et al. **BMJ** 1994 Jul 23;309(6949):213-4. Comment on: BMJ 1994 Jul 23;309(6949):240.
Ultrasonography in obstetric and gynecologic emergencies. Moore L, et al. **Radiol Clin North Am** 1994 Sep; 32(5):1005-22 (66 ref.)

PUERPERIUM

Total lipid and fatty acid composition of milk from women with and without insulin-dependent diabetes mellitus. Jackson MB, et al. **Am J Clin Nutr** 1994 Sep;60(3):353-61

PULMONARY ALVEOLAR PROTEINOSIS

Surfactant protein B deficiency: antenatal diagnosis and prospective treatment with surfactant replacement. Hamvas A, et al. **J Pediatr** 1994 Sep;125(3):356-61

PULMONARY ALVEOLI

Effects of halothane on surfactant biosynthesis by rat alveolar type II cells in primary culture. Molliex S, et al. **Anesthesiology** 1994 Sep;81(3):668-76
End-tidal sevoflurane concentrations for laryngeal mask airway insertion and for tracheal intubation in children. Taguchi M, et al. **Anesthesiology** 1994 Sep;81(3):628-31

PULMONARY ARTERY

Clinical implications of the morphological features of central pulmonary artery thromboemboli shown by transoesophageal echocardiography. Chan RK, et al. **Br Heart J** 1994 Jul;72(1):58-62
Compression of the left main bronchus between a descending thoracic aortic aneurysm and an enlarged right pulmonary artery. Penner C, et al. **Chest** 1994 Sep;106(3):959-61 (10 ref.)
Relative risks of anticoagulant treatment of acute pulmonary embolism based on an angiographic diagnosis vs a ventilation/perfusion scan diagnosis. Stein PD, et al. **Chest** 1994 Sep;106(3):727-30
Rapid two-stage arterial switch operation. Acquisition of left ventricular mass after pulmonary artery banding in infants with transposition of the great arteries. Boutin C, et al. **Circulation** 1994 Sep;90(3):1304-9
The endogenous vascular elastase that governs development and progression of monocrotaline-induced pulmonary hypertension in rats is a novel enzyme related to the serine proteinase adipsin [see comments] Zhu L, et al. **J Clin Invest** 1994 Sep;94(3):1163-71. Comment in: J Clin Invest 1994 Sep;94(3):919-20.

PULMONARY CIRCULATION

Felix Fleischner Lecture. The traffic of polymorphonuclear leukocytes through pulmonary microvessels in health and disease. Hogg JC. **AJR Am J Roentgenol** 1994 Oct; 163(4):769-75 (34 ref.)
Pulmonary vasoregulation by arginine vasopressin in conscious, halothane-anesthetized, and pentobarbital-anesthetized dogs with increased vasomotor tone. Trempy GA, et al. **Anesthesiology** 1994 Sep; 81(3):632-40
Very-low-dose inhaled nitric oxide: a selective pulmonary vasodilator after operations for congenital heart disease. Miller OI, et al. **J Thorac Cardiovasc Surg** 1994 Sep; 108(3):487-94
Influences of nonpulsatile pulmonary flow on pulmonary function. Evaluation in a chronic animal model. Sakaki M, et al. **J Thorac Cardiovasc Surg** 1994 Sep;108(3):495-502

PULMONARY DIFFUSING CAPACITY

Measurement of lung volume and DLCO in acute respiratory failure. Macnaughton PD, et al. **Am J Respir Crit Care Med** 1994 Sep;150(3):770-5

PULMONARY DISEASE (SPECIALTY)

Pulmonary research: looking to the future [editorial] Hurd SS. **Am J Respir Crit Care Med** 1994 Sep;150(3):610
Transition [editorial] Klocke RA. **Am J Respir Crit Care Med** 1994 Sep;150(3):607
Your kinda journal [editorial] Leff AR. **Am J Respir Crit Care Med** 1994 Sep;150(3):606

PULMONARY EDEMA

Pulmonary insufficiency complicating therapy with high dose cytosine arabinoside in five pediatric patients with relapsed acute myelogenous leukemia. Shearer P, et al. **Cancer** 1994 Oct 1;74(7):1953-8

PULMONARY EMBOLISM

Causes of clot in the pulmonary artery after pneumonectomy [letter] Schiller VL, et al. **AJR Am J Roentgenol** 1994 Sep; 163(3):744-5
Comparison of efficacy and safety of low molecular weight heparins and unfractionated heparin in initial treatment of deep venous thrombosis: a meta-analysis. Leizorovicz A, et al. **BMJ** 1994 Jul 30;309(6950):299-304
Clinical implications of the morphological features of central pulmonary artery thromboemboli shown by transoesophageal echocardiography. Chan RK, et al. **Br Heart J** 1994 Jul;72(1):58-62
Cross sectional Doppler echocardiography as the initial technique for the diagnosis of acute pulmonary embolism. Cheriex EC, et al. **Br Heart J** 1994 Jul;72(1):52-7
Two trials of reduced bolus alteplase in the treatment of pulmonary embolism. An overview [comment] Goldhaber SZ, et al. **Chest** 1994 Sep;106(3):725-6. Comment on: Chest 1994 Sep;106(3):712-7. Comment on: Chest 1994 Sep;106(3):718-24.
Reduced dose bolus alteplase vs conventional alteplase infusion for pulmonary embolism thrombolysis. An international multicenter randomized trial. The Bolus Alteplase Pulmonary Embolism Group [see comments] Goldhaber SZ, et al. **Chest** 1994 Sep;106(3):718-24. Comment in: Chest 1994 Sep;106(3):725-6.
Hemodynamic effects of bolus vs 2-h infusion of alteplase in acute massive pulmonary embolism. A randomized controlled multicenter trial [see comments] Sors H, et al. **Chest** 1994 Sep;106(3):712-7. Comment in: Chest 1994

Sep;106(3):106(3):725-6.
Relative risks of anticoagulant treatment of acute pulmonary embolism based on an angiographic diagnosis vs a ventilation/perfusion scan diagnosis. Stein PD, et al. **Chest** 1994 Sep;106(3):727-30
Acute pulmonary embolism. Stein PD. **Dis Mon** 1994 Sep; 40(9):467-523 (166 ref.)
Pulmonary angiography and the diagnosis of pulmonary embolism. Greenspan RH. **Prog Cardiovasc Dis** 1994 Sep-Oct;37(2):93-105 (71 ref.)
Scintigraphic diagnosis of pulmonary embolism: where do we go from here? [editorial; comment] Alderson PO. **Radiology** 1994 Oct;193(1):22-3. Comment on: Radiology 1994 Oct;193(1):103-7.
Evaluation of revised criteria for ventilation-perfusion scintigraphy in patients with suspected pulmonary embolism [see comments] Sostman HD, et al. **Radiology** 1994 Oct;193(1):103-7. Comment in: Radiology 1994 Oct;193(1):22-3.

PULMONARY EMPHYSEMA

Collateral ventilation and gas exchange in emphysema. Morrell NW, et al. **Am J Respir Crit Care Med** 1994 Sep; 150(3):635-41
Correlation of quantitative CT with selective alveolobronchogram and pulmonary function tests in emphysema. Watanuki Y, et al. **Chest** 1994 Sep; 106(3):806-13
Chronic obstructive pulmonary disease: evaluation with spirometrically controlled CT lung densitometry. Lamers RJ, et al. **Radiology** 1994 Oct;193(1):109-13

PULMONARY FIBROSIS

Idiopathic pulmonary fibrosis. Epidemiologic approaches to occupational exposure. Iwai K, et al. **Am J Respir Crit Care Med** 1994 Sep;150(3):670-5

PULMONARY GAS EXCHANGE

Collateral ventilation and gas exchange in emphysema. Morrell NW, et al. **Am J Respir Crit Care Med** 1994 Sep; 150(3):635-41
High-frequency oscillation in an adult porcine model. Lunkenheimer PP, et al. **Crit Care Med** 1994 Sep;22(9 Suppl):S37-48
High-frequency ventilation: oscillatory dynamics. Niederer PF, et al. **Crit Care Med** 1994 Sep;22(9 Suppl):S58-65
Gas flow and mixing in the airways. Pedley TJ, et al. **Crit Care Med** 1994 Sep;22(9 Suppl):S24-36 (60 ref.)
Understanding the pressure cost of ventilation: why does high-frequency ventilation work? Venegas JG, et al. **Crit Care Med** 1994 Sep;22(9 Suppl):S49-57 (31 ref.)

PULMONARY HEART DISEASE

Pathophysiology of cor pulmonale in chronic obstructive pulmonary disease. Part One. MacNee W. **Am J Respir Crit Care Med** 1994 Sep;150(3):833-52 (332 ref.)

PULMONARY SURFACTANTS

An immunohistochemical study of the expression of surfactant apoprotein in the hypoplastic lung of rabbit fetuses induced by oligohydramnios. Asabe K, et al. **Am J Pathol** 1994 Sep;145(3):631-9
Effects of halothane on surfactant biosynthesis by rat alveolar type II cells in primary culture. Molliex S, et al. **Anesthesiology** 1994 Sep;81(3):668-76
Surfactant protein B deficiency: antenatal diagnosis and prospective treatment with surfactant replacement. Hamvas A, et al. **J Pediatr** 1994 Sep;125(3):356-61
Meta-analyses of surfactant and bronchopulmonary dysplasia revisited [letter] Egberts J, et al. **Lancet** 1994 Sep 24; 344(8926):882
Surfactant therapy and nasal continuous positive airway pressure for newborns with respiratory distress syndrome. Danish-Swedish Multicenter Study Group. Verder H, et al. **N Engl J Med** 1994 Oct 20;331(16):1051-5

PULMONARY VALVE

Images in clinical medicine. Percutaneous balloon pulmonary valvuloplasty. Keane D, et al. **N Engl J Med** 1994 Sep 29;331(13):846

PULMONARY VALVE STENOSIS

Prolonged survival in a patient with a single ventricle without pulmonary stenosis. Koito H, et al. **Chest** 1994 Sep; 106(3):971-2 (7 ref.)
Images in clinical medicine. Percutaneous balloon pulmonary valvuloplasty. Keane D, et al. **N Engl J Med** 1994 Sep 29;331(13):846

PULMONARY VEINS

Incidence of pulmonary vein complications after lung transplantation: a prospective transesophageal echocardiographic study. Leibowitz DW, et al. **J Am Coll Cardiol** 1994 Sep;24(3):671-5

PULMONARY VENO-OCCLUSIVE DISEASE

Transcatheter stent implantation for recurrent pulmonary venous pathway obstruction after the Mustard procedure. Hosking MC, et al. **Br Heart J** 1994 Jul;72(1):85-8

PULSATILE FLOW

Experimental study of cerebral autoregulation during cardiopulmonary bypass with or without pulsatile perfusion. Sadahiro M, et al. **J Thorac Cardiovasc Surg** 1994 Sep;108(3):446-54

PUNCTURES

Collagen application versus manual compression: a prospective randomized trial for arterial puncture site closure after coronary angioplasty. Camenzind E, et al. **J Am Coll Cardiol** 1994 Sep;24(3):655-62

PUPIL

Pupil size regulation of threshold of light-induced melatonin suppression. Gaddy JR, et al. **J Clin Endocrinol Metab** 1993 Nov;77(5):1398-401

PURPURA

Case report: purpura in disseminated strongyloidiasis. Chaudhary K, et al. **Am J Med Sci** 1994 Sep;308(3):186-91 (27 ref.)

PURPURA, SCHOENLEIN-HENOCH

Abdominal pain, fever, and rash in a 39-year-old male [clinical conference] **Am J Med** 1994 Sep;97(3):300-6

PURPURA, THROMBOCYTOPENIC

Treatment of childhood idiopathic thrombocytopenic purpura [letter] Buchanan GR. **J Pediatr** 1994 Sep; 125(3):503
Treatment of childhood idiopathic thrombocytopenic purpura [letter] Ozsoylu S. **J Pediatr** 1994 Sep;125(3):503-4
Treatment options in sulfamethoxazole-trimethoprim-induced thrombocytopenic purpura. Herrington A, et al. **South Med J** 1994 Sep;87(9):948-50

PURPURA, THROMBOCYTOPENIC, IDIOPATHIC

Maternal platelet count at delivery in patients with idiopathic thrombocytopenic purpura, not related to perioperative complications. Druzin ML, et al. **J Am Coll Surg** 1994 Sep; 179(3):264-6
Randomised trial of intravenous immunoglobulin G, intravenous anti-D, and oral prednisone in childhood acute immune thrombocytopenic purpura. Blanchette V, et al. **Lancet** 1994 Sep 10;344(8924):703-7
Idiopathic thrombocytopenic purpura after human herpesvirus 6 infection [letter] Kitamura K, et al. **Lancet** 1994 Sep 17;344(8925):830

PYELONEPHRITIS

Reliability of ultrasonography in identification of reflux nephropathy in children. Stokland E, et al. **BMJ** 1994 Jul 23;309(6949):235-9
Renal pathology and the 99mTc-DMSA image before and after treatment of the evolving pyelonephritic scar: an experimental study. Risdon RA, et al. **J Urol** 1994 Oct; 152(4):1260-6

PYLORIC ANTRUM

Twenty years after parietal cell vagotomy or selective vagotomy antrectomy for treatment of duodenal ulcer. Final report. Jordan PH Jr, et al. **Ann Surg** 1994 Sep; 220(3):283-93; discussion 293-6

PYLORIC STENOSIS

Diagnosis of hypertrophic pyloric stenosis: value of sonography when used in conjunction with clinical findings and laboratory data. van der Schouw YT, et al. **AJR Am J Roentgenol** 1994 Oct;163(4):905-9

PYODERMA GANGRENOSUM

Treatment of pyoderma gangrenosum with 4% cromolyn. Anderson LL, et al. **Arch Dermatol** 1994 Sep; 130(9):1117-20

PYRAZOLES

Evaluation of piroxantrone in women with metastatic breast cancer and failure on nonanthracycline chemotherapy. Ingle JN, et al. **Cancer** 1994 Sep 15;74(6):1733-8

PYRIDINES

Increased evening activation of the hypothalamic-pituitary-adrenal axis in depressed patients. Young EA, et al. **Arch Gen Psychiatry** 1994 Sep;51(9):701-7
Urinary hydroxypyridinium cross-links of collagen in rheumatoid arthritis. Relation to disease activity and effects of methylprednisolone. Kollerup G, et al. **Br J Rheumatol** 1994 Sep;33(9):816-20

PYRIDONES

Pharmacokinetics of intravenous milrinone in patients undergoing cardiac surgery. Bailey JM, et al. **Anesthesiology** 1994 Sep;81(3):616-22
Zinc concentration in patients with iron overload receiving oral iron chelator 1,2-dimethyl-3-hydroxypyrid-4-one or desferrioxamine. al-Refaie FN, et al. **J Clin Pathol** 1994 Jul;47(7):657-60

PYRIDOXINE

Exercise-induced changes in plasma vitamin B-6 concentrations do not vary with exercise intensity. Crozier PG, et al. **Am J Clin Nutr** 1994 Oct;60(4):552-8

PYRIMETHAMINE

Experimental evaluation of combined prophylaxis against murine pneumocystosis and toxoplasmosis. Brun-Pascaud M, et al. **J Infect Dis** 1994 Sep;170(3):653-8

PYRIMIDINONES

In vitro and in vivo growth suppression of MCF-7 human breast cancer by novel photoproducts and tamoxifen. Gulliya KS, et al. **Cancer** 1994 Sep 15;74(6):1725-32

QUADRIPLEGIA

Reliability of percutaneous intramuscular electrodes for upper extremity functional neuromuscular stimulation in adolescents with C5 tetraplegia. Smith BT, et al. **Arch Phys Med Rehabil** 1994 Sep;75(9):939-45

QUALITY ASSURANCE, HEALTH CARE

Film processor quality assurance: increasing reliability while decreasing costs. Adams MJ, et al. **AJR Am J Roentgenol** 1994 Sep;163(3):709-10
Quality assurance audits of community screening mammography practices: availability of active follow-up for data collection and outcome assessment. Brown ML, et al. **AJR Am J Roentgenol** 1994 Oct;163(4):825-9

QUALITY OF HEALTH CARE

Care of dying patients in hospital. Mills M, et al. **BMJ** 1994 Sep 3;309(6954):583-6
Audit of management of induced abortion. Primary care component is ignored [letter] Stein K, et al. **BMJ** 1994 Sep 3;309(6954):609
On the dreaded HCFA outlier list: California hospital finds out why. Bergman R. **Hosp Health Netw** 1994 Sep 5; 68(17):66
Achieving quality in managed care. Fromer LM. **Hosp Pract (Off Ed)** 1994 Sep 15;29(9):55-6
Preservation of excellence. Urbaniak JR. **J Bone Joint Surg Am** 1994 Sep;76(9):1279-84
A new imperative for listening to patients. Goldberg MC. **J Nurs Adm** 1994 Sep;24(9):11-2
From the Centers for Disease Control and Prevention. Quality standards compliance for mammography facilities. **JAMA** 1994 Sep 14;272(10):763
Clinical decision making: from theory to practice. Rationing resources while improving quality. How to get more for less. Eddy DM. **JAMA** 1994 Sep 14;272(10):817-24
Impact of quality-of-care factors on pediatric intensive care unit mortality. Pollack MM, et al. **JAMA** 1994 Sep 28; 272(12):941-6
A better-quality alternative. Single-payer national health system reform. Physicians for a National Health Program Quality of Care Working Group. Schiff GD, et al. **JAMA** 1994 Sep 14;272(10):803-8
From the Health Care Financing Administration. Vladeck BC. **JAMA** 1994 Sep 14;272(10):761
Documentation in home health care practice. Evidence of quality care. Ellenbecker CH, et al. **Nurs Clin North Am** 1994 Sep;29(3):495-506
Will the quality of US healthcare survive? A physician's perspective. Bronow R. **Postgrad Med** 1994 Sep 15; 96(4):61-3

QUALITY OF LIFE

Comparison of the health-related quality of life of extremely low birth weight children and a reference group of children at age eight years. Saigal S, et al. **J Pediatr** 1994 Sep; 125(3):418-25
Prostate cancer and quality of life [editorial; comment] Thompson IM. **J Urol** 1994 Oct;152(4):1180. Comment on: J Urol 1994 Oct;152(4):1077-81. Comment on: J Urol 1994

Oct;152(4):1174–7. Comment on: J Urol 1994 Oct;152(4):1178–9.
Screening for prostate cancer. A decision analytic view [see comments] Krahn MD, et al. **JAMA** 1994 Sep 14; 272(10):773–80. Comment in: JAMA 1994 Sep 14;272(10):813–4.

QUESTIONNAIRES

A validation study of the Dementia Questionnaire. Kawas C, et al. **Arch Neurol** 1994 Sep;51(9):901–6
A Dutch version of the functional index for ankylosing spondylitis: development and validation in a long-term study. Creemers MC, et al. **Br J Rheumatol** 1994 Sep; 33(9):842–6

QUINACRINE

Sterilisation by quinacrine [letter] Benagiano G. **Lancet** 1994 Sep 3;344(8923):689
Quinacrine sterilisation revisited. Kessel E. **Lancet** 1994 Sep 10;344(8924):698–700

QUININE

Role of quinine in the high mortality of intramuscular injection tetanus. Yen LM, et al. **Lancet** 1994 Sep 17; 344(8925):786–7

QUINOLINES

Treatment of virus-induced myocardial injury with a novel immunomodulating agent, vesnarinone. Suppression of natural killer cell activity and tumor necrosis factor-alpha production. Matsui S, et al. **J Clin Invest** 1994 Sep; 94(3):1212–7

RACIAL STOCKS

Race, ethnicity, culture, and science [editorial; comment] McKenzie KJ, et al. **BMJ** 1994 Jul 30;309(6950):286–7. Comment on: BMJ 1994 Jul 30;309(6950):327–30.
Ethnicity as a variable in epidemiological research [see comments] Senior PA, et al. **BMJ** 1994 Jul 30; 309(6950):327–30. Comment in: BMJ 1994 Jul 30;309(6950):286–7. Comment in: BMJ 1994 Jul 30;309(6950):287–8.

RADIAL ARTERY

Comparison of arterial tonometry with radial artery catheter measurements of blood pressure in anesthetized patients. Siegel LC, et al. **Anesthesiology** 1994 Sep;81(3):578–84

RADIATION DOSAGE

Caesium-137 spherical sources for the LDR/MDR selectron [letter] Jones CH. **Br J Radiol** 1994 Aug;67(800):830

RADIATION INJURIES

Radiation-associated hyperparathyroidism: comparison of adenoma growth rates, inferred from weight and duration of latency, with prevalence of mitosis. Parfitt AM, et al. **J Clin Endocrinol Metab** 1993 Nov;77(5):1318–22

RADIATION MONITORING

Safety and effectiveness of portable fluoroscopy in the emergency department for the management of distal extremity fractures. Lee SM, et al. **Ann Emerg Med** 1994 Oct;24(4):725–30

RADIATION-SENSITIZING AGENTS

The radiosensitizer nicotinamide inhibits arterial vasoconstriction. Hirst DG, et al. **Br J Radiol** 1994 Aug; 67(800):795–9
Cisplatin as a radiation sensitizer in the treatment of advanced head and neck cancers. Results of a phase II study. Chougule PB, et al. **Cancer** 1994 Oct 1;74(7):1927–32

RADICAL NECK DISSECTION

Modification of the Conley incision for neck dissection. Lasaridis N, et al. **J Oral Maxillofac Surg** 1994 Oct; 52(10):1046–9

RADIOGRAPHIC IMAGE INTERPRETATION, COMPUTER-ASSISTED

Sidetracked at the crossroads [comment] Boone JM. **Radiology** 1994 Oct;193(1):28–30. Comment on: Radiology 1991 Oct;193(1):27–8.
Neural networks at the crossroads: caution ahead [see comments] Gurney JW. **Radiology** 1994 Oct;193(1):27–8. Comment in: Radiology 1994 Oct;193(1):28–30.

RADIOGRAPHY

Film processor quality assurance: increasing reliability while decreasing costs. Adams MJ, et al. **AJR Am J Roentgenol** 1994 Sep;163(3):709–10

RADIOGRAPHY, INTERVENTIONAL

Pain control during interventional biliary procedures: epidural vs i.v. sedation [letter] Zorab JS. **AJR Am J Roentgenol** 1994 Oct;163(4):998–9
Manual assistance in air reduction of intussusceptions [letter] Grasso SN, et al. **Radiology** 1994 Oct;193(1):283

RADIOISOTOPE RENOGRAPHY

Application of radioisotope renography with technetium-99m mercaptoacetyltriglycine on patients with spinal cord injuries. Bih LI, et al. **Arch Phys Med Rehabil** 1994 Sep;75(9):982–6

RADIOLOGY

Confronting the realities of a radiologist's life: a primer on survival in the managed health care market. Bramson RT, et al. **AJR Am J Roentgenol** 1994 Oct;163(4):783–7
Use of statistical analysis in the AJR and Radiology: frequency, methods, and subspecialty differences [see comments] Elster AD. **AJR Am J Roentgenol** 1994 Sep; 163(3):711–5. Comment in: AJR Am J Roentgenol 1994 Sep;163(3):716–8.
Radiology: the New York Hospital-Cornell Medical Center. Evans JA. **AJR Am J Roentgenol** 1994 Oct;163(4):983–6
What statistical methods do journal readers need to understand? Do 75% of radiologists understand fewer statistical articles than the "average radiologist"? [comment] Hanley JA. **AJR Am J Roentgenol** 1994 Sep;163(3):716–8 . Comment on: AJR Am J Roentgenol 1994 Sep;163(3):711–5.
Reference citations in radiology: accuracy and appropriateness of use in two major journals. Hansen ME, et al. **AJR Am J Roentgenol** 1994 Sep;163(3):719–23
Financial support for research in radiology: a survey of original investigations published in the AJR and Radiology. Mussurakis S. **AJR Am J Roentgenol** 1994 Oct; 163(4):973–9; discussion 981–2
Factors affecting the future numbers of diagnostic radiologists. Smith WL. **AJR Am J Roentgenol** 1994 Oct; 163(4):777–9; discussion 781–2
Radiology in Europe: Part II. Germany. Curto TL, et al. **Radiology** 1994 Oct;193(1):37A–46A
Health care and technology. Friedenberg RM. **Radiology** 1994 Oct;193(1):35A–36A
The first 10 years: the RSNA Research and Education Fund from 1984 to 1994. Redman HC. **Radiology** 1994 Oct; 193(1):24–6

RADIOLOGY DEPARTMENT, HOSPITAL

Film processor quality assurance: increasing reliability while decreasing costs. Adams MJ, et al. **AJR Am J Roentgenol** 1994 Sep;163(3):709–10
Confronting the realities of a radiologist's life: a primer on survival in the managed health care market. Bramson RT, et al. **AJR Am J Roentgenol** 1994 Oct;163(4):783–7
Selective use of low-osmolality contrast agents for i.v. urography and CT: safety and effect on cost. Hunter TB, et al. **AJR Am J Roentgenol** 1994 Oct;163(4):965–8

RADIOLOGY INFORMATION SYSTEMS

Computerized tracking of mammography patients: value of a radiology information system integrated with a personal-computer data base. Frank MS, et al. **AJR Am J Roentgenol** 1994 Sep;163(3):705–8

RADIOLOGY, INTERVENTIONAL

Interventional neurovascular techniques for cerebral revascularization in the treatment of stroke. Higashida RT, et al. **AJR Am J Roentgenol** 1994 Oct;163(4):793–800 (52 ref.)

RADIONUCLIDE ANGIOGRAPHY

Predischarge exercise radionuclide angiography in predicting multivessel coronary artery disease and subsequent cardiac events after thrombolytic therapy for acute myocardial infarction. Zhu WX, et al. **Am J Cardiol** 1994 Sep 15; 74(6):554–9

RADIONUCLIDE IMAGING

Caesium-137 spherical sources for the LDR/MDR selectron [letter] Jones CH. **Br J Radiol** 1994 Aug;67(800):830

RADIOTHERAPY, HIGH-ENERGY

The depth-dependent radiation response of human melanoma cells exposed to 65 MeV protons. Courdi A, et al. **Br J Radiol** 1994 Aug;67(800):800–4
Runaway pacemaker during high-energy neutron radiation therapy. Raitt MH, et al. **Chest** 1994 Sep;106(3):955–7 (5 ref.)
Tolerance of patients with human immunodeficiency virus and anal carcinoma to treatment with combined chemotherapy and radiation therapy. Holland JM, et al. **Radiology** 1994 Oct;193(1):251–4

RADIUM

Radium in drinking water and the risk of death from bone cancer among Ontario youths. Finkelstein MM. **Can Med Assoc J** 1994 Sep 1;151(5):565–71

RADON

Radon and man-made vitreous fibers. Lockey JE, et al. **J Allergy Clin Immunol** 1994 Aug;94(2 Pt 2):310–7 (52 ref.)
Indoor radon, an extrapulmonary genetic risk? [letter] Albering HJ, et al. **Lancet** 1994 Sep 10;344(8924):750–1
Radon and lung cancer [letter] Reimer GM. **N Engl J Med** 1994 Oct 20;331(16):1098

RAMIPRIL

Attenuation of myocardial stunning by the ACE inhibitor ramiprilat through a signal cascade of bradykinin and prostaglandins but not nitric oxide. Ehring T, et al. **Circulation** 1994 Sep;90(3):1368–85

RANDOMIZED CONTROLLED TRIALS

Patients are unwilling to enter clinical trials [letter] Macbeth F. **BMJ** 1994 Aug 20–27;309(6953):539–40
Myocardium at risk and infarct size after thrombolytic therapy for acute myocardial infarction: implications for the design of randomized trials of acute intervention. Gibbons RJ, et al. **J Am Coll Cardiol** 1994 Sep;24(3):616–23
A note to family medicine researchers [editorial; comment] Fischer PM. **J Fam Pract** 1994 Sep;39(3):221–4. Comment on: J Fam Pract 1994 Sep;39(3):225–35. Comment on: J Fam Pract 1994 Sep;39(3):236–42.
An analysis of randomized controlled trials published in the US family medicine literature, 1987–1991 [see comments] Silagy CA, et al. **J Fam Pract** 1994 Sep;39(3):236–42. Comment in: J Fam Pract 1994 Sep;39(3):221–4.
The quality of clinical trials published in The Journal of Family Practice, 1974–1991 [see comments] Sonis J, et al. **J Fam Pract** 1994 Sep;39(3):225–35. Comment in: J Fam Pract 1994 Sep;39(3):221–4.
Patients' preferences and randomised trials [letter] Barer D. **Lancet** 1994 Sep 3;344(8923):688
Randomisation and patient choice [letter] Chalmers I, et al. **Lancet** 1994 Sep 24;344(8926):892–3
Patients' preferences and randomised trials [letter] Finch E, et al. **Lancet** 1994 Sep 3;344(8923):688–9
Patients' preferences and randomised trials [letter] Thornton H. **Lancet** 1994 Sep 3;344(8923):689

RANGE OF MOTION, ARTICULAR

Electrical stimulation effect on extensor lag and length of hospital stay after total knee arthroplasty. Gotlin RS, et al. **Arch Phys Med Rehabil** 1994 Sep;75(9):957–9
Stretching exercises: effect on passive extensibility and stiffness in short hamstrings of healthy subjects. Halbertsma JP, et al. **Arch Phys Med Rehabil** 1994 Sep;75(9):976–81

RANITIDINE

Optimal therapy for stress gastritis. Maier RV, et al. **Ann Surg** 1994 Sep;220(3):353–60; discussion 360–3
Are H2 receptor antagonists safe over the counter drugs? [editorial] Andersen M, et al. **BMJ** 1994 Aug 20–27; 309(6953):493–4
Advertisement for Zantac [letter] Hickey FM. **BMJ** 1994 Aug 20–27;309(6953):540

RAPE

Reverse sexism [letter] Gorfinkel IS. **Can Med Assoc J** 1994 Sep 1;151(5):518

RATS

Analysis of human and rodent beta 3-adrenergic receptor messenger ribonucleic acids. Granneman JG, et al. **Endocrinology** 1994 Sep;135(3):1025–31

REACTION TIME

Driver reaction times after total knee replacement. Spalding TJ, et al. **J Bone Joint Surg Br** 1994 Sep;76(5):754–6

REACTIVE OXYGEN SPECIES

Reactive oxygen species and antioxidant vitamins: mechanisms of action. Frei B. **Am J Med** 1994 Sep 26; 97(3A):5S–13S; discussion 22S–28S (29 ref.)
Oxy-radicals and cancer. Cerutti PA. **Lancet** 1994 Sep 24; 344(8926):862–3 (25 ref.)
Oxidants and free radicals in inflammatory bowel disease. Grisham MB. **Lancet** 1994 Sep 24;344(8926):859–61 (22 ref.)

REAGENT KITS, DIAGNOSTIC

Use of cell culture and a rapid diagnostic assay for Chlamydia trachomatis screening. Hook EW 3rd, et al. **JAMA** 1994 Sep 21;272(11):867-70

Home testing of cholesterol. **Med Lett Drugs Ther** 1994 Sep 30;36(932):85-6

RECEPTOR PROTEIN-TYROSINE KINASE

Expression of axl, a transforming receptor tyrosine kinase, in normal and malignant hematopoiesis. Neubauer A, et al. **Blood** 1994 Sep 15;84(6):1931-41

Interleukin-4 inhibits the expression of Kit and tryptase during stem cell factor-dependent development of human mast cells from fetal liver cells. Nilsson G, et al. **Blood** 1994 Sep 1;84(5):1519-27

Association of IgA-Fc receptors (Fc alpha R) with Fc epsilon RI gamma 2 subunits in U937 cells. Aggregation induces the tyrosine phosphorylation of gamma 2. Pfefferkorn LC, et al. **J Immunol** 1994 Oct 1;153(7):3228-36

Mediation of renal cyst formation by hepatocyte growth factor. Horie S, et al. **Lancet** 1994 Sep 17;344(8925):789-91

RECEPTORS, ADRENERGIC

Interaction between halothane and the nonadrenergic, noncholinergic inhibitory system in porcine trachealis muscle. Lindeman KS, et al. **Anesthesiology** 1994 Sep; 81(3):641-8

RECEPTORS, ADRENERGIC, ALPHA-2

Potentiation of the analgesic properties of fentanyl-like opioids with alpha 2-adrenoceptor agonists in rats. Meert TF, et al. **Anesthesiology** 1994 Sep;81(3):677-88

RECEPTORS, ADRENERGIC, BETA

Preserved beta-adrenoceptor-mediated adenylyl cyclase activity despite receptor and postreceptor dysfunction in acute myocardial ischemia. Wolff AA, et al. **Am Heart J** 1994 Sep;128(3):542-50

Age-related changes in beta-adrenergic neuroeffector systems in the human heart. White M, et al. **Circulation** 1994 Sep;90(3):1225-38

Analysis of human and rodent beta 3-adrenergic receptor messenger ribonucleic acids. Granneman JG, et al. **Endocrinology** 1994 Sep;135(3):1025-31

Beta-adrenergic blockade reduces myocardial injury during experimental cardiopulmonary resuscitation. Ditchey RV, et al. **J Am Coll Cardiol** 1994 Sep;24(3):804-12

Evidence for interactions between HLA system class I and beta-adrenergic receptors in human mononuclear leukocytes. Pende A, et al. **J Clin Endocrinol Metab** 1993 Nov;77(5):1329-33

RECEPTORS, ANDROGEN

Immunohistochemical localization of androgen receptors in the rat testis: evidence for stage-dependent expression and regulation by androgens. Bremner WJ, et al. **Endocrinology** 1994 Sep;135(3):1227-34

Pregnancy after hormonal correction of severe spermatogenic defect due to mutation in androgen receptor gene [letter] Yong EL, et al. **Lancet** 1994 Sep 17; 344(8925):826-7

RECEPTORS, ANTIGEN, B-CELL

Activation and serine phosphorylation of the p56lck protein tyrosine kinase in response to antigen receptor cross-linking in B lymphocytes. Gold MR, et al. **J Immunol** 1994 Sep 15;153(6):2369-80

B cell Ag receptor mediates different types of signals in the protein kinase activity between immature B cell and mature B cell. Igarashi H, et al. **J Immunol** 1994 Sep 15; 153(6):2381-93

RECEPTORS, ANTIGEN, T-CELL

gp120 ligation of CD4 induces p56lck activation and TCR desensitization independent of TCR tyrosine phosphorylation. Goldman F, et al. **J Immunol** 1994 Oct 1;153(7):2905-17

RECEPTORS, ANTIGEN, T-CELL, ALPHA-BETA

Collagen-induced arthritis and TCRs in SWR and B10.Q mice expressing an Ek alpha transgene. Griffiths MM, et al. **J Immunol** 1994 Sep 15;153(6):2758-68

A single TCR antagonist peptide inhibits experimental allergic encephalomyelitis mediated by a diverse T cell repertoire. Kuchroo VK, et al. **J Immunol** 1994 Oct 1; 153(7):3326-36

MHC control of the naive TCR alpha-chain repertoire. Merkenschlager M, et al. **J Immunol** 1994 Oct 1; 153(7):3005-13

Insight into the mechanism of TCR-V beta 8+/CD8+ T cell-mediated MOPC-315 tumor eradication. Mokyr MB, et al. **J Immunol** 1994 Oct 1;153(7):3123-34

Oligoclonality of tumor-infiltrating lymphocytes from human melanomas. Puisieux I, et al. **J Immunol** 1994 Sep 15; 153(6):2807-18

RECEPTORS, ANTIGEN, T-CELL, GAMMA-DELTA

Gamma/delta T-cell posttransplantation lymphoproliferative disorder primarily in the spleen. Ross CW, et al. **Am J Clin Pathol** 1994 Sep;102(3):310-5

Human TCR-gamma/delta alloreactive response to HLA-DR molecules. Comparison with response of TCR-alpha/beta. Flament C, et al. **J Immunol** 1994 Oct 1;153(7):2890-904

Immune protection and control of inflammatory tissue necrosis by gamma delta T cells. Fu YX, et al. **J Immunol** 1994 Oct 1;153(7):3101-15

Recognition of trophoblasts by gamma delta T cells. Heyborne K, et al. **J Immunol** 1994 Oct 1;153(7):2918-26

Developmentally ordered appearance of a functional Fc gamma receptor on TCR V gamma 3 thymocytes. Evidence for stimulation-induced expression. Leclercq G, et al. **J Immunol** 1994 Sep 15;153(6):2429-35

CD4+ and CD8+ alpha beta, and gamma delta T cells are cytotoxic effector cells of beta 2-microglobulin-deficient mice against cells having normal MHC class I expression. Udaka K, et al. **J Immunol** 1994 Sep 15;153(6):2843-50

Gamma delta T cells can recognize nonclassical MHC in the absence of conventional antigenic peptides. Weintraub BC, et al. **J Immunol** 1994 Oct 1;153(7):3051-8

RECEPTORS, ARYL HYDROCARBON

Thymic stroma exposed to arylhydrocarbon receptor-binding xenobiotics fails to support proliferation of early thymocytes but induces differentiation. Kremer J, et al. **J Immunol** 1994 Sep 15;153(6):2778-86

RECEPTORS, CELL SURFACE

Adhesion of committed human hematopoietic progenitors to synthetic peptides from the C-terminal heparin-binding domain of fibronectin: cooperation between the integrin alpha 4 beta 1 and the CD44 adhesion receptor. Verfaillie CM, et al. **Blood** 1994 Sep 15;84(6):1802-11

Characterization of ovine growth hormone (oGH) and ovine placental lactogen (oPL) binding to fetal and adult hepatic tissue in sheep: evidence that oGH and oPL interact with a common receptor. Breier BH, et al. **Endocrinology** 1994 Sep;135(3):919-28

Demographics of anti-asialoglycoprotein receptor autoantibodies in autoimmune hepatitis. Treichel U, et al. **Gastroenterology** 1994 Sep;107(3):799-804

RECEPTORS, CHOLECYSTOKININ

CCK-receptor antagonists proglumide and loxiglumide stimulate bile flow and biliary glutathione excretion. Sztefko K, et al. **Dig Dis Sci** 1994 Sep;39(9):1974-80

RECEPTORS, CHOLINERGIC

Interaction between halothane and the nonadrenergic, noncholinergic inhibitory system in porcine trachealis muscle. Lindeman KS, et al. **Anesthesiology** 1994 Sep; 81(3):641-8

RECEPTORS, COLONY-STIMULATING FACTOR

Interleukin-4 inhibits the expression of Kit and tryptase during stem cell factor-dependent development of human mast cells from fetal liver cells. Nilsson G, et al. **Blood** 1994 Sep 1;84(5):1519-27

RECEPTORS, COMPLEMENT

Characterization of the human neutrophil C1q receptor and functional effects of free ligand on activated neutrophils. Eggleton P, et al. **Blood** 1994 Sep 1;84(5):1640-9

Internalization of type 1 complement receptors and de novo multivesicular body formation during chemoattractant-induced endocytosis in human neutrophils. Berger M, et al. **J Clin Invest** 1994 Sep; 94(3):1113-25

C5a-induced expression of P-selectin in endothelial cells. Foreman KE, et al. **J Clin Invest** 1994 Sep;94(3):1147-55

Cross-desensitization of receptors for peptide chemoattractants. Characterization of a new form of leukocyte regulation. Tomhave ED, et al. **J Immunol** 1994 Oct 1;153(7):3267-75

RECEPTORS, CYTOADHESIN

Apoptotic neutrophils are phagocytosed by fibroblasts with participation of the fibroblast vitronectin receptor and involvement of a mannose/fucose-specific lectin. Hall SE, et al. **J Immunol** 1994 Oct 1;153(7):3218-27

RECEPTORS, CYTOKINE

Expression of autocrine motility factor receptor in colorectal cancer as a predictor for disease recurrence. Nakamori S, et al. **Cancer** 1994 Oct 1;74(7):1855-62

Postcapillary venule endothelial cells in kidney express a multispecific chemokine receptor that is structurally and functionally identical to the erythroid isoform, which is the Duffy blood group antigen. Hadley TJ, et al. **J Clin Invest** 1994 Sep;94(3):985-91

RECEPTORS, ENDOTHELIN

Endothelin receptor-binding subtypes in the human retina and choroid. MacCumber MW, et al. **Arch Ophthalmol** 1994 Sep;112(9):1231-5

Gene expression, localization, and characterization of endothelin A and B receptors in the human adrenal cortex. Rossi G, et al. **J Clin Invest** 1994 Sep;94(3):1226-34

RECEPTORS, EPIDERMAL GROWTH FACTOR-UROGASTRONE

Immunohistochemical localization of epidermal growth factor and its receptor in the developing human stomach [letter] Kelly EJ, et al. **Arch Dis Child** 1994 Jul;71(1 Spec No):F69-70

Expression of epidermal growth factor receptor and proliferating cell nuclear antigen predicts response of esophageal squamous cell carcinoma to chemoradiotherapy. Hickey K, et al. **Cancer** 1994 Sep 15; 74(6):1693-8

RECEPTORS, ERYTHROPOIETIN

Anti-erythropoietin (EPO) receptor monoclonal antibodies distinguish EPO-dependent and EPO-independent erythroid progenitors in polycythemia vera. Fisher MJ, et al. **Blood** 1994 Sep 15;84(6):1982-91

Erythropoietin induces association of the JAK2 protein tyrosine kinase with the erythropoietin receptor in vivo. Miura O, et al. **Blood** 1994 Sep 1;84(5):1501-7

RECEPTORS, ESTROGEN

Bcl-2 immunoreactivity in breast carcinoma correlates with hormone receptor positivity. Bhargava V, et al. **Am J Pathol** 1994 Sep;145(3):535-40

Prognostic value of cytosolic estrogen receptors in human colorectal carcinoma and surrounding mucosa. Preliminary results. Di Leo A, et al. **Dig Dis Sci** 1994 Sep;39(9):2038-42

Estrogen resistance caused by a mutation in the estrogen-receptor gene in a man [see comments] Smith EP, et al. **N Engl J Med** 1994 Oct 20;331(16):1056-61. Comment in: N Engl J Med 1994 Oct 20;331(16):1088-9.

RECEPTORS, FC

Association of IgA-Fc receptors (Fc alpha R) with Fc epsilon RI gamma 2 subunits in U937 cells. Aggregation induces the tyrosine phosphorylation of gamma 2. Pfefferkorn LC, et al. **J Immunol** 1994 Oct 1;153(7):3228-36

RECEPTORS, FIBROBLAST GROWTH FACTOR

Expression of messenger ribonucleic acids encoding for basic fibroblast growth factor (FGF) and alternatively spliced FGF receptor in human fetal ovary and uterus. Yeh J, et al. **J Clin Endocrinol Metab** 1993 Nov;77(5):1367-71

Modification of alternative messenger RNA splicing of fibroblast growth factor receptors in human cardiac allografts during rejection. Zhao XM, et al. **J Clin Invest** 1994 Sep;94(3):992-1003

RECEPTORS, FIBRONECTIN

Fibronectin receptor integrins are involved in mast cell activation. Ra C, et al. **J Allergy Clin Immunol** 1994 Sep; 94(3 Pt 2):625-8

RECEPTORS, FSH

Identification of amino acids in the C-terminal region of human follicle-stimulating hormone (FSH) beta-subunit involved in binding to human FSH receptor. Lindau-Shepard B, et al. **Endocrinology** 1994 Sep; 135(3):1235-40

RECEPTORS, GRANULOCYTE-MACROPHAGE COLONY-STIMULATING FACTOR

Activation of early response genes and cell proliferation by human interleukin-3, granulocyte-macrophage colony-stimulating factor, and interleukin-5 receptors: comparison with human interleukin-4 receptor signaling. Chen JX, et al. **J Allergy Clin Immunol** 1994 Sep;94(3 Pt 2):605-11

RECEPTORS, GROWTH FACTOR

Ovarian regulation of pituitary inhibin subunit and activin receptor type II gene expression: evidence for a nonsteroidal inhibitory substance. Dalkin AC, et al. **Endocrinology** 1994 Sep;135(3):944–9

RECEPTORS, IGE

Role for low-affinity receptor for IgE (CD23) in normal and leukemic B-cell proliferation. Fournier S, et al. **Blood** 1994 Sep 15;84(6):1881–6

Association of IgA-Fc receptors (Fc alpha R) with Fc epsilon RI gamma 2 subunits in U937 cells. Aggregation induces the tyrosine phosphorylation of gamma 2. Pfefferkorn LC, et al. **J Immunol** 1994 Oct 1;153(7):3228–36

Transgene CD23 expression on lymphoid cells modulates IgE and IgG1 responses. Texido G, et al. **J Immunol** 1994 Oct 1;153(7):3028–42

RECEPTORS, IGG

Substitutions and deletions in the cytoplasmic domain of the phagocytic receptor Fc gamma RIIA: effect on receptor tyrosine phosphorylation and phagocytosis. Mitchell MA, et al. **Blood** 1994 Sep 15;84(6):1753–9

Molecular cloning and identification of the porcine cytolytic trigger molecule G7 as a Fc gamma RIII alpha (CD16) homologue. Halloran PJ, et al. **J Immunol** 1994 Sep 15; 153(6):2631–41

Developmentally ordered appearance of a functional Fc gamma receptor on TCR V gamma 3 thymocytes. Evidence for stimulation-induced expression. Leclercq G, et al. **J Immunol** 1994 Sep 15;153(6):2429–35

Cooperation between Fc gamma receptor II and complement receptor type 3 during activation of platelet-activating factor release by cytokine-primed human eosinophils. van der Bruggen T, et al. **J Immunol** 1994 Sep 15; 153(6):2729–35

RECEPTORS, IMMUNOLOGIC

The active monomeric form of macrophage inflammatory protein-1 alpha interacts with high- and low-affinity classes of receptors on human hematopoietic cells. Avalos BR, et al. **Blood** 1994 Sep 15;84(6):1790–801

CD59 costimulation of T cell activation. CD58 dependence and requirement for glycosylation. Menu E, et al. **J Immunol** 1994 Sep 15;153(6):2444–56

Cross-desensitization of receptors for peptide chemoattractants. Characterization of a new form of leukocyte regulation. Tomhave ED, et al. **J Immunol** 1994 Oct 1;153(7):3267–75

RECEPTORS, INSULIN

A novel human insulin receptor gene mutation uniquely inhibits insulin binding without impairing posttranslational processing. Roach P, et al. **Diabetes** 1994 Sep; 43(9):1096–102

Expression of insulin-like growth factor-I (IGF-I) and IGF-II and the IGF-I, IGF-II, and insulin receptor genes and localization of the gene products in the human ovary. el-Roeiy A, et al. **J Clin Endocrinol Metab** 1993 Nov; 77(5):1411–8

Hyperinsulinemia is associated with altered insulin receptor mRNA splicing in muscle of the spontaneously obese diabetic rhesus monkey. Huang Z, et al. **J Clin Invest** 1994 Sep;94(3):1289–96

RECEPTORS, INSULIN-LIKE-GROWTH FACTOR I

Physiological concentrations of insulin induce cellular desensitization to the mitogenic effects of insulin-like growth factor I. Conover CA, et al. **Diabetes** 1994 Sep; 43(9):1130–7

Antisense-mediated reduction in insulin-like growth factor-I receptor expression suppresses the malignant phenotype of a human alveolar rhabdomyosarcoma. Shapiro DN, et al. **J Clin Invest** 1994 Sep;94(3):1235–42

RECEPTORS, INTERLEUKIN

Activation of phosphatidylinositol-3 kinase by ligation of the interleukin-7 receptor is dependent on protein tyrosine kinase activity. Dadi H, et al. **Blood** 1994 Sep 1; 84(5):1579–86

Activation of early response genes and cell proliferation by human interleukin-3, granulocyte-macrophage colony-stimulating factor, and interleukin-5 receptors: comparison with human interleukin-4 receptor signaling. Chen JX, et al. **J Allergy Clin Immunol** 1994 Sep;94(3 Pt 2):605–11

IL-8 produced by human malignant melanoma cells in vitro is an essential autocrine growth factor. Schadendorf, et al. **J Immunol** 1994 Oct 1;153(7):3360

Genomic structure, characterization, and identification of the promoter of the human IL-8 receptor A gene. Sprenger H, et al. **J Immunol** 1994 Sep 15;153(6):2524–32

RECEPTORS, INTERLEUKIN-1

Characterization of circulating interleukin-1 receptor antagonist expression in children with inflammatory bowel disease. Hyams JS, et al. **Dig Dis Sci** 1994 Sep;39(9):1893–9

Monocytic secretion of interleukin-1 receptor antagonist in normal and osteoporotic women: effects of menopause and estrogen/progesterone therapy. Pacifici R, et al. **J Clin Endocrinol Metab** 1993 Nov;77(5):1135–41

RECEPTORS, INTERLEUKIN-2

Altered gene transcription after burn injury results in depressed T-lymphocyte activation. Horgan AF, et al. **Ann Surg** 1994 Sep;220(3):342–51; discussion 351–2

Chimeric fusion protein toxin DAB486IL-2 in advanced mycosis fungoides and the Sezary syndrome: correlation of activity and interleukin-2 receptor expression in a phase II study. Foss FM, et al. **Blood** 1994 Sep 15;84(6):1765–74

Detection of soluble interleukin-2 receptor and interleukin-10 in the serum of patients with aggressive non-Hodgkin's lymphoma. Identification of a subset at high risk of treatment failure. Stasi R, et al. **Cancer** 1994 Sep 15;74(6):1792–800

RECEPTORS, INTERLEUKIN-3

Subset of CD4+ T cell clones expressing IL-3 receptor alpha-chains uses IL-3 as a cofactor in autocrine growth. Mueller DL, et al. **J Immunol** 1994 Oct 1;153(7):3014–27

RECEPTORS, LAMININ

Laminin receptor expression in rat intestine and liver during development and differentiation [see comments] Rao M, et al. **Gastroenterology** 1994 Sep;107(3):764–72. Comment in: Gastroenterology 1994 Sep;107(3):885–8.

RECEPTORS, LH

Transcriptional and posttranscriptional mechanisms in epidermal growth factor regulation of human chorionic gonadotropin (hCG) subunits and hCG receptor gene expression in human choriocarcinoma cells. Cao H, et al. **Endocrinology** 1994 Sep;135(3):962–70

In situ hybridization of luteinizing hormone/human chorionic gonadotropin receptor messenger ribonucleic acid during hormone-induced down-regulation and the subsequent recovery in rat corpus luteum. Peegel H, et al. **Endocrinology** 1994 Sep;135(3):1044–51

Persistent expression of a truncated form of the luteinizing hormone receptor messenger ribonucleic acid in the rat testis after selective Leydig cell destruction by ethylene dimethane sulfonate. Tena-Sempere M, et al. **Endocrinology** 1994 Sep;135(3):1018–24

Human myometrial chorionic gonadotropin/luteinizing hormone receptors in preterm and term deliveries. Zuo J, et al. **J Clin Endocrinol Metab** 1994 Sep;79(3):907–11

RECEPTORS, LHRH

Homologous down-regulation of gonadotropin-releasing hormone receptor sites and messenger ribonucleic acid transcripts in alpha T3-1 cells. Mason DR, et al. **Endocrinology** 1994 Sep;135(3):1165–70

RECEPTORS, LYMPHOCYTE HOMING

Adhesion of committed human hematopoietic progenitors to synthetic peptides from the C-terminal heparin-binding domain of fibronectin: cooperation between the integrin alpha 4 beta 1 and the CD44 adhesion receptor. Verfaillie CM, et al. **Blood** 1994 Sep 15;84(6):1802–11

RECEPTORS, MINERALOCORTICOID

The mineralocorticoid receptor discriminates aldosterone from glucocorticoids independently of the 11 beta-hydroxysteroid dehydrogenase. Lombes M, et al. **Endocrinology** 1994 Sep;135(3):834–40

RECEPTORS, NEUROPEPTIDE

Photoaffinity cross-linking to the pituitary receptor for growth hormone-releasing factor. Gaylinn BD, et al. **Endocrinology** 1994 Sep;135(3):950–5

RECEPTORS, PARATHYROID HORMONE

Determinants of [Arg2]PTH-(1-34) binding and signaling in the transmembrane region of the parathyroid hormone receptor. Gardella TJ, et al. **Endocrinology** 1994 Sep; 135(3):1186–94

Parathyroid hormone (PTH)/PTH-related protein (PTHrP) receptor and its messenger ribonucleic acid in rat aortic vascular smooth muscle cells and UMR osteoblast-like cells: cell-specific regulation by angiotensin-II and PTHrP. Okano K, et al. **Endocrinology** 1994 Sep;135(3):1093–9

RECEPTORS, PEPTIDE

Cross-desensitization of receptors for peptide chemoattractants. Characterization of a new form of leukocyte regulation. Tomhave ED, et al. **J Immunol** 1994 Oct 1;153(7):3267–75

RECEPTORS, PITUITARY HORMONE

Receptors for pituitary adenylate cyclase activating peptides in human pituitary adenomas. Robberecht P, et al. **J Clin Endocrinol Metab** 1993 Nov;77(5):1235–9

RECEPTORS, PITUITARY HORMONE-REGULATING HORMONE

Photoaffinity cross-linking to the pituitary receptor for growth hormone-releasing factor. Gaylinn BD, et al. **Endocrinology** 1994 Sep;135(3):950–5

RECEPTORS, PROGESTERONE

Bcl-2 immunoreactivity in breast carcinoma correlates with hormone receptor positivity. Bhargava V, et al. **Am J Pathol** 1994 Sep;145(3):535–40

RECEPTORS, PURINERGIC

Receptor cross-talk can optimize assays for autoantibodies to the thyrotropin receptor: effect of phenylisopropyladenosine on adenosine 3',5'-monophosphate and inositol phosphate levels in rat FRTL-5 thyroid cells. Hidaka A, et al. **J Clin Endocrinol Metab** 1993 Nov;77(5):1164–9

RECEPTORS, PURINERGIC P2

Pituitary ATP receptors: characterization and functional localization to gonadotropes. Chen ZP, et al. **Endocrinology** 1994 Sep;135(3):1280–3

RECEPTORS, SEROTONIN

Serotonin receptors in human coronary arteries [editorial; comment] Golino P, et al. **Circulation** 1994 Sep; 90(3):1573–5 (19 ref.). Comment on: Circulation 1994 Sep;90(3):1141–53.

Variable participation of 5-HT1-like receptors and 5-HT2 receptors in serotonin-induced contraction of human isolated coronary arteries. 5-HT1-like receptors resemble cloned 5-HT1D beta receptors [see comments] Kaumann AJ, et al. **Circulation** 1994 Sep;90(3):1141–53. Comment in: Circulation 1994 Sep;90(3):1573–5.

RECEPTORS, SOMATOMEDIN

Expression of insulin-like growth factor-I (IGF-I) and IGF-II and the IGF-I, IGF-II, and insulin receptor genes and localization of the gene products in the human ovary. el-Roeiy A, et al. **J Clin Endocrinol Metab** 1993 Nov; 77(5):1411–8

RECEPTORS, SOMATOSTATIN

Expression of three somatostatin receptor subtypes in pituitary adenomas: evidence for preferential SSTR5 expression in the mammosomatotroph lineage. Greenman Y, et al. **J Clin Endocrinol Metab** 1994 Sep;79(3):724–9

Human kidney as target for somatostatin: high affinity receptors in tubules and vasa recta. Reubi JC, et al. **J Clin Endocrinol Metab** 1993 Nov;77(5):1323–8

RECEPTORS, SOMATOTROPIN

Dexamethasone increases growth hormone receptor messenger ribonucleic acid levels in liver and growth plate. Heinrichs C, et al. **Endocrinology** 1994 Sep;135(3):1113–8

Characterization of a noncontiguous gene deletion of the growth hormone receptor in Laron's syndrome. Meacham LR, et al. **J Clin Endocrinol Metab** 1993 Nov;77(5):1379–83

PRISMATIC case: bienvenidos a mi tierra de soledad: from poetry to molecular biology in southern Ecuador. Rosenbloom AL, et al. **J Clin Endocrinol Metab** 1994 Sep; 79(3):695–702

RECEPTORS, STEROID

Benign prostatic hyperplasia and normal prostate aging: differences in types I and II 5 alpha-reductase and steroid hormone receptor messenger ribonucleic acid (mRNA) levels, but not in insulin-like growth factor mRNA levels. Bonnet P, et al. **J Clin Endocrinol Metab** 1993 Nov; 77(5):1203–8

RECEPTORS, THYROID HORMONE

The molecular basis of thyroid hormone action. Brent GA. **N Engl J Med** 1994 Sep 29;331(13):847–53 (59 ref.)

RECEPTORS, THYROTROPIN

Studies on homologous desensitization of the thyrotropin

receptor in 293 human embryonal kidney cells. Nagayama Y, et al. **Endocrinology** 1994 Sep;135(3):1060-5
Receptor cross-talk can optimize assays for autoantibodies to the thyrotropin receptor: effect of phenylisopropyladenosine on adenosine 3',5'-monophosphate and inositol phosphate levels in rat FRTL-5 thyroid cells. Hidaka A, et al. **J Clin Endocrinol Metab** 1993 Nov;77(5):1164-9
Antibodies specific for human thyrotropin receptor induce MHC antigen expression in thyroid cells. Ropars A, et al. **J Immunol** 1994 Oct 1;153(7):3345-52

RECEPTORS, THYROTROPIN-RELEASING HORMONE

Characteristics of the Ca2+ spike and oscillations induced by different doses of thyrotropin-releasing hormone (TRH) in individual pituitary cells and nonexcitable cells transfected with TRH receptor complementary deoxyribonucleic acid. Nelson EJ, et al. **Endocrinology** 1994 Sep;135(3):1084-92

RECEPTORS, TRANSFERRIN

Assessment of iron status of Zairean women of childbearing age by serum transferrin receptor. Kuvibidila S, et al. **Am J Clin Nutr** 1994 Oct;60(4):603-9
Fetal hemoglobin and potassium in isolated transferrin receptor-positive dense sickle reticulocytes. Franco RS, et al. **Blood** 1994 Sep 15;84(6):2013-20

RECEPTORS, TUMOR NECROSIS FACTOR

Tumor necrosis factor-alpha (TNF-alpha) potently enhances in vitro macrophage production from primitive murine hematopoietic progenitor cells in combination with stem cell factor and interleukin-7: novel stimulatory role of p55 TNF receptors. Fahlman C, et al. **Blood** 1994 Sep 1; 84(5):1528-33
TNF receptor signal transduction. Ligand-dependent stimulation of a serine protein kinase activity associated with (CD120a) TNFR60. VanArsdale TL, et al. **J Immunol** 1994 Oct 1;153(7):3043-50
Soluble tumour necrosis factor receptors as prognostic factors in cancer [letter] Reibnegger G, et al. **Lancet** 1994 Sep 3;344(8923):681-2

RECTAL NEOPLASMS

Inguinal lymph node metastases from adenocarcinoma of the rectum. Mesko TW, et al. **Am J Surg** 1994 Sep;168(3):285-7
Screening for colorectal cancer. Austoker J. **BMJ** 1994 Aug 6;309(6951):382-6
The role of radiation therapy in the treatment of colorectal cancer. Implications for the older patient. Farnlok KE, et al. **Cancer** 1994 Oct 1;74(7 Suppl):2154-9 (40 ref.)
The role of chemotherapy and adjuvant therapy in the management of colorectal cancer. Forman WB. **Cancer** 1994 Oct 1;74(7 Suppl):2151-3 (13 ref.)
Screening/early detection model for colorectal cancer. Why screen? Lieberman D. **Cancer** 1994 Oct 1;74(7 Suppl):2023-7 (24 ref.)
Surgical treatment options for colorectal cancer. McGinnis LS. **Cancer** 1994 Oct 1;74(7 Suppl):2147-50 (25 ref.)
Nonsteroidal antiinflammatory drugs and colorectal cancer [see comments] Muscat JE, et al. **Cancer** 1994 Oct 1; 74(7):1847-54. Comment in: Cancer 1994 Oct 1;74(7):1838-9.
Primary linitis plastica carcinoma of the colon and rectum. Shirouzu K, et al. **Cancer** 1994 Oct 1;74(7):1863-8
The National Cancer Data Base report on colorectal cancer. Steele GD Jr. **Cancer** 1994 Oct 1;74(7):1979-89
Long-term prognosis of well-differentiated adenocarcinoma in endoscopically removed colorectal adenomas. Cunningham KN, et al. **Dig Dis Sci** 1994 Sep;39(9):2034-7
Adenocarcinoma in the rectal segment in familial polyposis coli is not prevented by sulindac therapy. Niv Y, et al. **Gastroenterology** 1994 Sep;107(3):854-7
Role of circumferential margin involvement in the local recurrence of rectal cancer. Adam IJ, et al. **Lancet** 1994 Sep 10;344(8924):707-11

RECTUM

Hartmann's operation. Rosenman LD. **Am J Surg** 1994 Sep; 168(3):283-4
Limited surgery for lower-segment Hirschsprung's disease. Sawin R, et al. **Arch Surg** 1994 Sep;129(9):920-4; discussion 924-5
Characterization of distal colonic motility in early postoperative period and effect of colonic anastomosis. Roberts JP, et al. **Dig Dis Sci** 1994 Sep;39(9):1961-7
Infraperitoneal colorectal anastomosis: hand-sewn versus circular staples. A controlled clinical trial. French Associations for Surgical Research. Fingerhut A, et al. **Surgery** 1994 Sep;116(3):484-90

RED-CELL APLASIA, PURE

Pure red cell aplasia associated with malignant thymoma, myasthenia gravis, polyclonal large granular lymphocytosis and clonal thymic T cell expansion. Handa SI, et al. **J Clin Pathol** 1994 Jul;47(7):676-9
Sustained remission of immune-mediated red cell aplasia in a child after intravenous administration of gamma globulin. Marseglia GL, et al. **J Pediatr** 1994 Sep;125(3):403-5

REFERRAL AND CONSULTATION

Avoidable referrals? Analysis of 170 consecutive referrals to secondary care. Jones Elwyn G, et al. **BMJ** 1994 Sep 3;309(6954):576-8
The sight test fee: effect on ophthalmology referrals and rate of glaucoma detection. Laidlaw DA, et al. **BMJ** 1994 Sep 10;309(6955):634-6
Management of cervical dyskaryosis. Immediate colposcopy is necessary [letter] Thomas MA, et al. **BMJ** 1994 Jul 23; 309(6949):268
University of Alberta program links northern hepatitis patients with southern consultants. Rafuse J. **Can Med Assoc J** 1994 Sep 1;151(5):654-5
Patient software: consultation at the stroke of a key. Taylor KS. **Hosp Health Netw** 1994 Sep 5;68(17):72
The case for case-mix adjustment in practice profiling. When good apples look bad. Salem-Schatz S, et al. **JAMA** 1994 Sep 21;272(11):871-4

REFLEX

Clonidine has comparable effects on spontaneous sympathetic activity and afferent A delta and C-fiber-mediated somatosympathetic reflexes in dogs. Wang C, et al. **Anesthesiology** 1994 Sep;81(3):710-7

REFLEX, ABNORMAL

Swallowing reflex in the night [letter] Pinto A, et al. **Lancet** 1994 Sep 17;344(8925):820-1

REFLEX SYMPATHETIC DYSTROPHY

Reflex sympathetic dystrophy involving three limbs: a case study. Teasell RW, et al. **Arch Phys Med Rehabil** 1994 Sep;75(9):1008-10
Reflex sympathetic dystrophy syndrome [letter] Galer BS. **Lancet** 1994 Sep 3;344(8923):691

REFRACTORY PERIOD, NEUROLOGIC

Optical mapping of repolarization and refractoriness from intact hearts. Efimov IR, et al. **Circulation** 1994 Sep; 90(3):1469-80

REFUGEES

Overseas Doctor Training Scheme. Plight of refugee doctors [letter] Rosenthal J, et al. **BMJ** 1994 Jul 30;309(6950):339
Mortality and malnutrition among Rwandan refugees in Zaire [letter] Paquet C, et al. **Lancet** 1994 Sep 17;344(8925):823-4

REFUSAL TO TREAT

Conscientious refusal to assist with abortion [editorial] Dooley D. **BMJ** 1994 Sep 10;309(6955):622-3
Smoking and coronary artery bypass surgery. Julian DG. **Br Heart J** 1994 Jul;72(1):9-11

REGIONAL HEALTH PLANNING

Remembering the rurals. Making managed cooperation work in Washington state. Miskimon R. **Hosp Health Netw** 1994 Sep 5;68(17):54, 56, 58

REGISTRIES

Supervision registers for mentally ill people [editorial; comment] Harrison G, et al. **BMJ** 1994 Sep 3; 309(6954):551-2. Comment on: BMJ 1994 Sep 3;309(6954):611.
Implications of supervision registers in psychiatry [letter] [see comments] Pugh R, et al. **BMJ** 1994 Sep 3;309(6954):611 . Comment in: BMJ 1994 Sep 3;309(6954):551-2.
The utility of a multicenter regional trauma registry. Vestrup JA, et al. **J Trauma** 1994 Sep;37(3):375-8

REGRESSION ANALYSIS

Use of stepwise regression in medical education research [letter] Renger R, et al. **Acad Med** 1994 Sep;69(9):738
Statistical notes. Regression towards the mean [letter] Fleminger S. **BMJ** 1994 Aug 20-27;309(6953):539

REHABILITATION

Deception in advertising and marketing: ethical applications in rehabilitation. Banja JD. **Arch Phys Med Rehabil** 1994 Sep;75(9):1015-8
Subacute care: the devil's in the definition [news] **Hosp Health Netw** 1994 Sep 5;68(17):19

REIMBURSEMENT MECHANISMS

Reimbursing physicians and hospitals. Bodenheimer T, et al. **JAMA** 1994 Sep 28;272(12):971-7
Medicare sends doctor 1-cent check! [editorial] Griffin GC. **Postgrad Med** 1994 Sep 1;96(3):15-7

RELATIVE VALUE SCALES

Understanding capitation: PMPM vs RVU/CLY. A mini-model of capitated care. Javitt JC. **Arch Ophthalmol** 1994 Sep;112(9):1149-50

RELAXATION TECHNIQUES

Non-pharmacological treatment of hypertension [letter] Davis L, et al. **Lancet** 1994 Sep 24;344(8926):885-6

RELAXIN

Individual and combined effects of relaxin, estrogen, and progesterone in ovariectomized gilts. II. Effects on mammary development. Winn RJ, et al. **Endocrinology** 1994 Sep;135(3):1250-5
Individual and combined effects of relaxin, estrogen, and progesterone in ovariectomized gilts. I. Effects on the growth, softening, and histological properties of the cervix. Winn RJ, et al. **Endocrinology** 1994 Sep;135(3):1241-9

RELIGION AND MEDICINE

Ruling on Jehovah's Witness teen in New Brunswick may have "settled the law" for MDs. Robb N. **Can Med Assoc J** 1994 Sep 1;151(5):625-8
The Vatican and the Cairo conference on population and development [letter] Poole J. **Lancet** 1994 Sep 3; 344(8923):679

REMINDER SYSTEMS

Computerized tracking of mammography patients: value of a radiology information system integrated with a personal-computer data base. Frank MS, et al. **AJR Am J Roentgenol** 1994 Sep;163(3):705-8
A randomized trial of the effectiveness of computer-generated telephone messages in increasing immunization visits among preschool children. Linkins RW, et al. **Arch Pediatr Adolesc Med** 1994 Sep; 148(9):908-14

REMISSION INDUCTION

Rapid massive splenic relapse of hairy cell leukemia (HCL) during bone marrow remission after 2-chlorodeoxyadenosine therapy: the spleen as a sanctuary site in HCL? [letter] Polliack A, et al. **Blood** 1994 Sep 15; 84(6):2057-8

RENAL ARTERY

CT-detected renal arterial calcification: correlation with renal artery stenosis on angiography. Siegel CL, et al. **AJR Am J Roentgenol** 1994 Oct;163(4):867-72
Use of resistive index for the diagnosis of renal artery stenosis [letter] Halpern EJ. **Radiology** 1994 Oct;193(1):280-1

RENAL ARTERY OBSTRUCTION

When renal artery stenosis is a clinical consideration, should I perform a captopril scan or digital subtraction angiography of the renal arteries? Blaufox MD. **AJR Am J Roentgenol** 1994 Sep;163(3):742-3
CT-detected renal arterial calcification: correlation with renal artery stenosis on angiography. Siegel CL, et al. **AJR Am J Roentgenol** 1994 Oct;163(4):867-72
Stenoses of renal branch arteries in fibromuscular dysplasia: results of percutaneous transluminal angioplasty [see comments] Cluzel P, et al. **Radiology** 1994 Oct; 193(1):227-32. Comment in: Radiology 1994 Oct;193(1):19-21.
Use of resistive index for the diagnosis of renal artery stenosis [letter] Halpern EJ. **Radiology** 1994 Oct;193(1):280-1
Renal angioplasty: underutilized or overvalued? [editorial; comment] Soulen MC. **Radiology** 1994 Oct;193(1):19-21. Comment on: Radiology 1994 Oct;193(1):227-32.

RENAL CIRCULATION

Human kidney as target for somatostatin: high affinity receptors in tubules and vasa recta. Reubi JC, et al. **J Clin Endocrinol Metab** 1993 Nov;77(5):1323-8
Postcapillary venule endothelial cells in kidney express a multispecific chemokine receptor that is structurally and functionally identical to the erythroid isoform, which is the Duffy blood group antigen. Hadley TJ, et al. **J Clin Invest** 1994 Sep;94(3):985-91

REPERFUSION INJURY

Ischemia-reperfusion injury: enthusiasm in laboratory research but dilemma in clinical trials? [letter] Lehr HA, et al. **Circulation** 1994 Sep;90(3):1580

REPETITIVE SEQUENCES, NUCLEIC ACID

Mutation analysis in patients with possible but apparently sporadic Huntington's disease. Davis MB, et al. **Lancet** 1994 Sep 10;344(8924):714–7

REPLANTATION

Repair of avulsed cervical nerve roots. An experimental study in sheep. Hems TE, et al. **J Bone Joint Surg Br** 1994 Sep;76(5):818–23

REPRODUCTION

Pituitary adenylate cyclase-activating polypeptide: a key player in reproduction? [editorial] McArdle CA. **Endocrinology** 1994 Sep;135(3):815–7 (22 ref.)

RESEARCH

The importance of departments of internal medicine to the U.S. medical research enterprise. Schrier R. **Am J Med** 1994 Sep;97(3):III–VII

Interpreting HIV serodiagnostic test results in the 1990s: social risks of HIV vaccine studies in uninfected volunteers. NIAID AIDS Vaccine Clinical Trials Group. Belshe RB, et al. **Ann Intern Med** 1994 Oct 15;121(8):584–9

Developing foresight: an interview with Sir Dai Rees [interview by Richard Smith] Rees D. **BMJ** 1994 Jul 30; 309(6950):324–6

Interacting with the pharmaceutical industry [letter] Stopps RG. **Can Med Assoc J** 1994 Sep 15;151(6):731–2

Health care policies affecting the treatment of patients with cancer and cancer research. Mortenson LE. **Cancer** 1994 Oct 1;74(7 Suppl):2204–7

Clinical research in the 1990s [editorial] Winterbauer RH. **Chest** 1994 Sep;106(3):657–8

Health care reform. A threat to research and education in the academic health center [editorial] Katz AM. **Circulation** 1994 Sep;90(3):1572

What is the proper use of a Diet Quality Index? [letter] Murphy SP, et al. **J Am Diet Assoc** 1994 Sep;94(9):968

Cross-fertilization among fields: a seminal event in the progress of biomedical research. Berzofsky JA. **J Clin Invest** 1994 Sep;94(3):911–8

"Starwars" for AIDS [news] McCarthy M. **Lancet** 1994 Sep 17;344(8925):813

Effect of including a clinical example on the ability of physical therapists to apply information in a technical research report. Gross MT, et al. **Phys Ther** 1994 Oct; 74(10):963–8

RESEARCH DESIGN

Inclusion of women in clinical research. Dubois MY, et al. **Acad Med** 1994 Sep;69(9):693–4

Historical background of changes in FDA policy on the study and evaluation of drugs in women. Merkatz RB, et al. **Acad Med** 1994 Sep;69(9):703–7

RESEARCH SUPPORT

Financial support for research in radiology: a survey of original investigations published in the AJR and Radiology. Mussurakis S. **AJR Am J Roentgenol** 1994 Oct; 163(4):973–9; discussion 981–2

Medical research versus the internal market [news] Dean M. **Lancet** 1994 Sep 24;344(8926):875

The first 10 years: the RSNA Research and Education Fund from 1984 to 1994. Redman HC. **Radiology** 1994 Oct; 193(1):24–6

RESIDENTIAL FACILITIES

The hotel project. A community approach to persons with AIDS. Robb V. **Nurs Clin North Am** 1994 Sep;29(3):521–31

RESPIRATION

Relationship between plasma adenosine concentration and breathing movements in growth-retarded fetuses. Yoneyama Y, et al. **Am J Obstet Gynecol** 1994 Sep; 171(3):701–6

Collateral ventilation and gas exchange in emphysema. Morrell NW, et al. **Am J Respir Crit Care Med** 1994 Sep; 150(3):635–41

Breathing route and ventilatory responses to inspiratory resistive loading in humans. Nishino T, et al. **Am J Respir Crit Care Med** 1994 Sep;150(3):742–6

Effects of halothane and isoflurane on ventilation and occlusion pressure. Canet J, et al. **Anesthesiology** 1994 Sep; 81(3):563–71

Measurement of carbon dioxide at both nares and mouth using standard nasal cannula [letter] Shah MG, et al. **Anesthesiology** 1994 Sep;81(3):779–80

Spontaneous airways constrict during breath holding studied by high-resolution computed tomography. Brown RH, et al. **Chest** 1994 Sep;106(3):920–4

Mechanical respiratory system input impedance during high-frequency oscillatory ventilation in rabbits. Sipinková I, et al. **Crit Care Med** 1994 Sep;22(9 Suppl):S66–70

Interrater reliability of craniosacral rate measurements and their relationship with subjects' and examiners' heart and respiratory rate measurements. Wirth-Pattullo V, et al. **Phys Ther** 1994 Oct;74(10):908–16; discussion 917–20

RESPIRATION, ARTIFICIAL

Use of flow-volume curves in detecting secretions in ventilator-dependent patients. Jubran A, et al. **Am J Respir Crit Care Med** 1994 Sep;150(3):766–9

Spontaneous gasping during cardiopulmonary resuscitation without mechanical ventilation. Noc M, et al. **Am J Respir Crit Care Med** 1994 Sep;150(3):861–4

Permissive hypercapnic ventilation. Tuxen DV. **Am J Respir Crit Care Med** 1994 Sep;150(3):870–4 (30 ref.)

Transesophageal electroventilation. Optimization and improvement. Cochrane DJ, et al. **Chest** 1994 Sep; 106(3):848–53

The clinical management of dying patients receiving mechanical ventilation. A survey of physician practice. Faber-Langendoen K. **Chest** 1994 Sep;106(3):880–8

Usefulness of microscopic examination of intracellular organisms in lavage fluid in ventilator-associated pneumonia. Solé-Violán J, et al. **Chest** 1994 Sep; 106(3):889–94

Cardiopulmonary effects of permissive hypercapnia in the management of adult respiratory distress syndrome. McIntyre RC Jr, et al. **J Trauma** 1994 Sep;37(3):433–8

Permissive hypercapnia in acute respiratory failure. Bidani A, et al. **JAMA** 1994 Sep 28;272(12):957–62

Placebo-controlled trial of midazolam sedation in mechanically ventilated newborn babies [see comments] Jacqz-Aigrain E, et al. **Lancet** 1994 Sep 3;344(8923):646–50 . Comment in: Lancet 1994 Sep 3;344(8923):628–9.

RESPIRATION DISORDERS

Effects of halothane and isoflurane on ventilation and occlusion pressure. Canet J, et al. **Anesthesiology** 1994 Sep; 81(3):563–71

Coking to death? Malmberg P. **Lancet** 1994 Sep 3; 344(8923):632

RESPIRATORY AIRFLOW

Analysis of the inspiratory flow-volume curve. Should it always precede the forced expiratory maneuver? Ewald FW Jr, et al. **Chest** 1994 Sep;106(3):814–8

RESPIRATORY DISTRESS SYNDROME

Extracorporeal life support for neonatal respiratory failure. A 20-year experience. Shanley CJ, et al. **Ann Surg** 1994 Sep;220(3):269–80; discussion 281–2

Airway pressure measurements during high-frequency positive pressure ventilation in extremely low birth weight neonates. Roithmaier A, et al. **Crit Care Med** 1994 Sep;22(9 Suppl):S71–6

Clinical experiences with high-frequency oscillatory ventilation in newborns with severe respiratory distress syndrome. Vierzig A, et al. **Crit Care Med** 1994 Sep;22(9 Suppl):S83–7

Placebo-controlled trial of midazolam sedation in mechanically ventilated newborn babies [see comments] Jacqz-Aigrain E, et al. **Lancet** 1994 Sep 3;344(8923):646–50 . Comment in: Lancet 1994 Sep 3;344(8923):628–9.

Surfactant therapy and nasal continuous positive airway pressure for newborns with respiratory distress syndrome. Danish-Swedish Multicenter Study Group. Verder H, et al. **N Engl J Med** 1994 Oct 20;331(16):1051–5

RESPIRATORY DISTRESS SYNDROME, ADULT

Measurement of lung volume and DLCO in acute respiratory failure. Macnaughton PD, et al. **Am J Respir Crit Care Med** 1994 Sep;150(3):770–5

Effect of lidocaine pretreatment on endotoxin-induced lung injury in rabbits. Mikawa K, et al. **Anesthesiology** 1994 Sep; 81(3):689–99

A functional and morphologic analysis of pressure-controlled inverse ratio ventilation in oleic acid-induced lung injury. Ludwigs U, et al. **Chest** 1994 Sep;106(3):925–31

ARDS and Ockham's razor [letter] Lyons WS. **J Trauma** 1994 Sep;37(3):512

Cardiopulmonary effects of permissive hypercapnia in the management of adult respiratory distress syndrome. McIntyre RC Jr, et al. **J Trauma** 1994 Sep;37(3):433–8

Permissive hypercapnia in acute respiratory failure. Bidani A, et al. **JAMA** 1994 Sep 28;272(12):957–62

RESPIRATORY INSUFFICIENCY

Doxapram reversal of respiratory failure in a patient refusing assisted ventilation. McNamara RM, et al. **Ann Emerg Med** 1994 Oct;24(4):751–4

Pulmonary insufficiency complicating therapy with high dose cytosine arabinoside in five pediatric patients with relapsed acute myelogenous leukemia. Shearer P, et al. **Cancer** 1994 Oct 1;74(7):1953–8

Spontaneous biliothorax (thoracobilia) following cholecystopleural fistula presenting as an acute respiratory insufficiency. Successful removal of gallstones from the pleural space. Delcò F, et al. **Chest** 1994 Sep;106(3):961–3 (9 ref.)

Misconceptions about nasal ventilation [letter] Bach JR. **Lancet** 1994 Sep 10;344(8924):752; discussion 753

Misconceptions about nasal ventilation [letter] Rideau Y, et al. **Lancet** 1994 Sep 10;344(8924):752–3

Acute respiratory insufficiency during doxorubicin, cyclophosphamide, and G-CSF therapy [letter] van Woensel JB, et al. **Lancet** 1994 Sep 10;344(8924):759–60

RESPIRATORY MECHANICS

Time course of changes in lung mechanics following fetal steroid treatment. Lanteri CJ, et al. **Am J Respir Crit Care Med** 1994 Sep;150(3):759–65

Breathing route and ventilatory responses to inspiratory resistive loading in humans. Nishino T, et al. **Am J Respir Crit Care Med** 1994 Sep;150(3):742–6

Spontaneous gasping during cardiopulmonary resuscitation without mechanical ventilation. Noc M, et al. **Am J Respir Crit Care Med** 1994 Sep;150(3):861–4

RESPIRATORY SYSTEM

Mechanical respiratory system input impedance during high-frequency oscillatory ventilation in rabbits. Sipinková I, et al. **Crit Care Med** 1994 Sep;22(9 Suppl):S66–70

Host defenses against respiratory infection. Skerrett SJ. **Med Clin North Am** 1994 Sep;78(5):941–66 (148 ref.)

RESPIRATORY TRACT DISEASES

Grain dust-induced airflow obstruction and inflammation of the lower respiratory tract. Clapp WD, et al. **Am J Respir Crit Care Med** 1994 Sep;150(3):611–7

Longitudinal estimates of pulmonary function decline in grain workers. Pahwa P, et al. **Am J Respir Crit Care Med** 1994 Sep;150(3):656–62

Lower respiratory tract inflammation in chronic bronchitis. Evaluation by bronchoalveolar lavage and changes associated with treatment with Immucytal, a biological response modifier. Balbi B, et al. **Chest** 1994 Sep; 106(3):819–26

Prevalence and correlates of respiratory symptoms and disease in the elderly. Cardiovascular Health Study. Enright PL, et al. **Chest** 1994 Sep;106(3):827–34

Inhaled particles and respiratory disease. Salvaggio JE. **J Allergy Clin Immunol** 1994 Aug;94(2 Pt 2):304–9 (22 ref.)

Biological contaminants. Seltzer JM. **J Allergy Clin Immunol** 1994 Aug;94(2 Pt 2):318–26 (25 ref.)

Building-related illnesses. Seltzer JM. **J Allergy Clin Immunol** 1994 Aug;94(2 Pt 2):351–61 (50 ref.)

Disability evaluation in building-related health problems. Walsh FW, et al. **J Allergy Clin Immunol** 1994 Aug;94(2 Pt 2):376–9 (13 ref.)

RESPIRATORY TRACT INFECTIONS

Building-related illnesses. Seltzer JM. **J Allergy Clin Immunol** 1994 Aug;94(2 Pt 2):351–61 (50 ref.)

Biological contaminants. Seltzer JM. **J Allergy Clin Immunol** 1994 Aug;94(2 Pt 2):318–26 (25 ref.)

URTI management [letter] Wilson GA. **J Fam Pract** 1994 Sep;39(3):215

Host defenses against respiratory infection. Skerrett SJ. **Med Clin North Am** 1994 Sep;78(5):941–66 (148 ref.)

REST

Determinants of resting energy expenditure in young children. Goran MI, et al. **J Pediatr** 1994 Sep;125(3):362–7

RESUSCITATION

Neonatal resuscitation and anesthesiologist liability [letter] Heyman HJ. **Anesthesiology** 1994 Sep;81(3):783

ACLS training [letter] Todd KH. **Ann Emerg Med** 1994 Oct; 24(4):757–8

Should relatives watch resuscitation? Local factors may influence decision [letter] Crisci C. **BMJ** 1994 Aug 6; 309(6951):406

Should relatives watch resuscitation? A successful American programme [letter] Hatchett R. **BMJ** 1994 Aug 6; 309(6951):407

Should relatives watch resuscitation? Relatives can be helpful [letter] Judkins KC. **BMJ** 1994 Aug 6;309(6951):406

Should relatives watch resuscitation? Effect on relatives needs study [letter] Mehanna H. **BMJ** 1994 Aug 6; 309(6951):407

Should relatives watch resuscitation? No room for spectators [letter] Schilling RJ. **BMJ** 1994 Aug 6;309(6951):406

Elderly patients and resuscitation. Advanced age is not a factor [letter] Thompson NP, et al. **BMJ** 1994 Aug 6; 309(6951):407

Should relatives watch resuscitation? May affect doctors' performance [letter] Zoltie N, et al. **BMJ** 1994 Aug 6; 309(6951):406–7

ARDS and Ockham's razor [letter] Lyons WS. **J Trauma**

1994 Sep;37(3):512
The efficacy of diaspirin crosslinked hemoglobin solution resuscitation in a model of uncontrolled hemorrhage. Schultz SC, et al. **J Trauma** 1994 Sep;37(3):408–12

RESUSCITATION ORDERS

Lifting the burden of silence. Brown MA. **Am J Nurs** 1994 Sep;94(9):62–3

RETICULOCYTES

Fetal hemoglobin and potassium in isolated transferrin receptor-positive dense sickle reticulocytes. Franco RS, et al. **Blood** 1994 Sep 15;84(6):2013–20

RETINA

Endothelin receptor-binding subtypes in the human retina and choroid. MacCumber MW, et al. **Arch Ophthalmol** 1994 Sep;112(9):1231–5
Characterization of the mechanism for the chronic activation of diacylglycerol-protein kinase C pathway in diabetes and hypergalactosemia. Xia P, et al. **Diabetes** 1994 Sep; 43(9):1122–9
Images in clinical medicine. Retinopathy in leukemia. Perazella MA, et al. **N Engl J Med** 1994 Oct 6;331(14):922

RETINAL ARTERY OCCLUSION

Retinal vascular disease in ulcerative colitis [letter] Keyser BJ, et al. **Am J Ophthalmol** 1994 Sep 15;118(3):395–6
Relapsing and remitting central retinal artery occlusion [letter] Werner MS, et al. **Am J Ophthalmol** 1994 Sep 15; 118(3):393–5

RETINAL DEGENERATION

Prolonged rod dark adaptation in patients with cone-rod dystrophy. Fishman GA, et al. **Am J Ophthalmol** 1994 Sep 15;118(3):362–7

RETINAL DETACHMENT

Experimental long-term vitreous replacement with purified and nonpurified perfluorodecalin [letter] Bourke RD, et al. **Am J Ophthalmol** 1994 Sep 15;118(3):403–4
Rapid changes in the expression of glial cell proteins caused by experimental retinal detachment. Lewis GP, et al. **Am J Ophthalmol** 1994 Sep 15;118(3):368–76
Retinal detachment and temporary silicone encircling band [letter] Malagola R, et al. **Am J Ophthalmol** 1994 Sep 15; 118(3):400–1
Experimental transient exudative retinal detachment in the rat. Theodosiadis PG, et al. **Arch Ophthalmol** 1994 Sep; 112(9):1236–42

RETINAL DISEASES

Treatment of hypotonous maculopathy after trabeculectomy with mitomycin C. Nuyts RM, et al. **Am J Ophthalmol** 1994 Sep 15;118(3):322–31

RETINAL HEMORRHAGE

Treatment of massive subretinal hemorrhage from complications of scleral buckling procedures. Rubsamen PE, et al. **Am J Ophthalmol** 1994 Sep 15;118(3):299–303

RETINAL VEIN OCCLUSION

Retinal vascular disease in ulcerative colitis [letter] Keyser BJ, et al. **Am J Ophthalmol** 1994 Sep 15;118(3):395–6

RETINAL VESSELS

Toxicity of mildly modified low-density lipoproteins to cultured retinal capillary endothelial cells and pericytes. Lyons TJ, et al. **Diabetes** 1994 Sep;43(9):1090–5

RETINOIDS

Peroxisome proliferators and retinoids affect JEG-3 choriocarcinoma cell function. Matsuo H, et al. **Endocrinology** 1994 Sep;135(3):1135–45
Retinoids stimulate type I iodothyronine 5'-deiodinase activity in human follicular thyroid carcinoma cell lines. Schreck R, et al. **J Clin Endocrinol Metab** 1994 Sep; 79(3):791–8

RETINOL-BINDING PROTEINS

Vitamin A is excreted in the urine during acute infection. Stephensen CB, et al. **Am J Clin Nutr** 1994 Sep; 60(3):388–92

RETIREMENT

Attitudes toward retirement. A survey of the American Surgical Association. Greenfield LJ, et al. **Ann Surg** 1994 Sep;220(3):382–9; discussion 387–90

RETRACTION OF PUBLICATION [Publication Type]

Melanoma-associated immunosuppression through B cell activation of suppressor T cells [retraction of Ninnemann JL. In: J Immunol 1978 May;120(5):1578–9] Ninnemann JL. **J Immunol** 1994 Oct 1;153(7):3360

RETROGNATHISM

Altered orthognathic surgical sequencing and a modified approach to model surgery. Cottrell DA, et al. **J Oral Maxillofac Surg** 1994 Oct;52(10):1010–20; discussion 1020–1

RETROPERITONEAL NEOPLASMS

Retroperitoneal plexiform neurofibromas: CT findings. Bass JC, et al. **AJR Am J Roentgenol** 1994 Sep;163(3):617–20

RETROPNEUMOPERITONEUM

Extraluminal air. Diagnosis and significance. Cho KC, et al. **Radiol Clin North Am** 1994 Sep;32(5):829–44 (49 ref.)

RETROVIRIDAE

Retroviral vector design for long-term expression in murine hematopoietic cells in vivo. Correll PH, et al. **Blood** 1994 Sep 15;84(6):1812–22
Absence of evidence of retrovirus infection in intravenous drug users with idiopathic CD4+ lymphocytopenia [letter] Heredia A, et al. **J Infect Dis** 1994 Sep;170(3):748–9

RETROVIRIDAE INFECTIONS

Absence of evidence of retrovirus infection in intravenous drug users with idiopathic CD4+ lymphocytopenia [letter] Heredia A, et al. **J Infect Dis** 1994 Sep;170(3):748–9

REVIEW LITERATURE

Rationale for systematic reviews. Mulrow CD. **BMJ** 1994 Sep 3;309(6954):597–9
Checklists for review articles. Oxman AD. **BMJ** 1994 Sep 10;309(6955):648–51

REYE'S SYNDROME

Reye's syndrome [letter] Hall SM. **BMJ** 1994 Aug 6; 309(6951):411

RH-HR BLOOD-GROUP SYSTEM

Rh(D) antigen expression and isolation of a new Rh(D) cDNA isoform in human erythroleukemic K562 cells. Suyama K, et al. **Blood** 1994 Sep 15;84(6):1975–81
Randomised trial of intravenous immunoglobulin G, intravenous anti-D, and oral prednisone in childhood acute immune thrombocytopenic purpura. Blanchette V, et al. **Lancet** 1994 Sep 10;344(8924):703–7

RH ISOIMMUNIZATION

Value of Kleihauer testing after administration of anti-D immunoglobulin [see comments] Duguid JK, et al. **BMJ** 1994 Jul 23;309(6949):240. Comment in: **BMJ** 1994 Jul 23;309(6949):213–4.
Preventing Rh immunisation [editorial; comment] Letsky EA, et al. **BMJ** 1994 Jul 23;309(6949):213–4. Comment on: **BMJ** 1994 Jul 23;309(6949):240.

RHABDOMYOLYSIS

Rhabdomyolysis after treatment with interferon alfa. Greenfield SM, et al. **BMJ** 1994 Aug 20–27;309(6953):512
Rhabdomyolysis induced by thioridazine. Nankivell BJ, et al. **BMJ** 1994 Aug 6;309(6951):378

RHABDOMYOSARCOMA

Sarcomas of the nasal cavity and paranasal sinuses. Sercarz JA, et al. **Ann Otol Rhinol Laryngol** 1994 Sep; 103(9):699–704

RHABDOMYOSARCOMA, ALVEOLAR

Antisense-mediated reduction in insulin-like growth factor-I receptor expression suppresses the malignant phenotype of a human alveolar rhabdomyosarcoma. Shapiro DN, et al. **J Clin Invest** 1994 Sep;94(3):1235–42
Small-round-cell tumours of childhood [clinical conference] **Lancet** 1994 Sep 10;344(8924):725–9

RHEUMATIC DISEASES

British Society for Rheumatology Heberden Round. Bath, 22–23 September 1994. Abstracts. **Br J Rheumatol** 1994;33 Abstr Suppl 2:1–38

RHEUMATIC FEVER

Towards a vaccine for rheumatic fever: identification of a conserved target epitope on M protein of group A streptococci. Pruksakorn S, et al. **Lancet** 1994 Sep 3; 344(8923):639–42

RHEUMATOLOGY

British Society for Rheumatology Heberden Round. Bath, 22–23 September 1994. Abstracts. **Br J Rheumatol** 1994;33 Abstr Suppl 2:1–38
Research or hype? Chaudhuri S. **Br J Rheumatol** 1994 Sep; 33(9):861
The structure of departments of medicine [letter] Kaplan H. **N Engl J Med** 1994 Oct 6;331(14):947; discussion 947–8

RHO(D) IMMUNE GLOBULIN

Value of Kleihauer testing after administration of anti-D immunoglobulin [see comments] Duguid JK, et al. **BMJ** 1994 Jul 23;309(6949):240. Comment in: **BMJ** 1994 Jul 23;309(6949):213–4.

RHODIUM

Normalized average glandular dose in molybdenum target-rhodium filter and rhodium target-rhodium filter mammography. Wu X, et al. **Radiology** 1994 Oct; 193(1):83–9

RIBAVIRIN

A pilot study of combination therapy with ribavirin plus interferon alfa for interferon alfa-resistant chronic hepatitis C. Brillanti S, et al. **Gastroenterology** 1994 Sep;107(3):812–7

RICKETS

Single-day therapy for nutritional vitamin D-deficiency rickets: a preferred method. Shah BR, et al. **J Pediatr** 1994 Sep;125(3):487–90

RICKETTSIA

Identification of spotted fever group rickettsiae isolated from Dermacentor marginatus and Ixodes ricinus ticks collected in Switzerland. Beati L, et al. **Am J Trop Med Hyg** 1994 Aug;51(2):138–48
Prevalence of antibodies to rickettsiae in the human population of suburban Bangkok. Strickman D, et al. **Am J Trop Med Hyg** 1994 Aug;51(2):149–53

RICKETTSIA INFECTIONS

Prevalence of antibodies to rickettsiae in the human population of suburban Bangkok. Strickman D, et al. **Am J Trop Med Hyg** 1994 Aug;51(2):149–53

RIFABUTIN

Hypopyon uveitis in patients with acquired immunodeficiency syndrome treated for systemic Mycobacterium avium complex infection with rifabutin. Saran BR, et al. **Arch Ophthalmol** 1994 Sep;112(9):1159–65

RIGHT TO DIE

Patient requests to hasten death. Evaluation and management in terminal care. Block SD, et al. **Arch Intern Med** 1994 Sep 26;154(18):2039–47 (80 ref.)

RISK-TAKING

Low CSF 5-HIAA concentrations and severe aggression and impaired impulse control in nonhuman primates. Mehlman PT, et al. **Am J Psychiatry** 1994 Oct;151(10):1485–91
From the Centers for Disease Control and Prevention. Risky driving behaviors among teenagers—Gwinnett County, Georgia, 1993. **JAMA** 1994 Sep 21;272(11):844–5

RNA, MESSENGER

Erythroid-specific processing of human beta spectrin I pre-mRNA. Chu ZL, et al. **Blood** 1994 Sep 15;84(6):1992–9
Analysis of human and rodent beta 3-adrenergic receptor messenger ribonucleic acids. Granneman JG, et al. **Endocrinology** 1994 Sep;135(3):1025–31
Dexamethasone increases growth hormone receptor messenger ribonucleic acid levels in liver and growth plate. Heinrichs C, et al. **Endocrinology** 1994 Sep;135(3):1113–8
Reduced levels of messenger ribonucleic acid for calcium channel, glucose transporter-2, and glucokinase are associated with alterations in insulin secretion in fasted rats. Iwashima Y, et al. **Endocrinology** 1994 Sep;135(3):1010–7
Gonadotropin-releasing hormone pulse frequency regulates expression of pituitary follistatin messenger ribonucleic acid: a mechanism for differential gonadotrope function. Kirk SE, et al. **Endocrinology** 1994 Sep;135(3):876–80
Homologous down-regulation of gonadotropin-releasing hormone receptor sites and messenger ribonucleic acid transcripts in alpha T3-1 cells. Mason DR, et al. **Endocrinology** 1994 Sep;135(3):1165–70
Parathyroid hormone (PTH)/PTH-related protein (PTHrP) receptor and its messenger ribonucleic acid in rat aortic vascular smooth muscle cells and UMR osteoblast-like cells: cell-specific regulation by angiotensin-II and PTHrP. Okano K, et al. **Endocrinology** 1994 Sep;135(3):1093–9

Expression of multiple gamma-glutamyl transpeptidase messenger ribonucleic acid transcripts in the adult rat epididymis is differentially regulated by androgens and testicular factors in a region-specific manner. Palladino MA, et al. **Endocrinology** 1994 Sep;135(3):1146-56
In situ hybridization of luteinizing hormone/human chorionic gonadotropin receptor messenger ribonucleic acid during hormone-induced down-regulation and the subsequent recovery in rat corpus luteum. Peegel H, et al. **Endocrinology** 1994 Sep;135(3):1044-51
Localization of pituitary adenylate cyclase-activating polypeptide and its messenger ribonucleic acid in the rat testis by light and electron microscopic immunocytochemistry and in situ hybridization. Shioda S, et al. **Endocrinology** 1994 Sep;135(3):818-25
Persistent expression of a truncated form of the luteinizing hormone receptor messenger ribonucleic acid in the rat testis after selective Leydig cell destruction by ethylene dimethane sulfonate. Tena-Sempere M, et al. **Endocrinology** 1994 Sep;135(3):1018-24
Presence of messenger ribonucleic acid encoding osteocalcin, a marker of bone turnover, in bone marrow megakaryocytes and peripheral blood platelets. Thiede MA, et al. **Endocrinology** 1994 Sep;135(3):929-37
Effects of pituitary adenylate cyclase-activating polypeptide on gonadotropin secretion and subunit messenger ribonucleic acids in perifused rat pituitary cells. Tsujii T, et al. **Endocrinology** 1994 Sep;135(3):826-33
Major species variation in the expression of galanin messenger ribonucleic acid in mammalian celiac ganglion. Verchere CB, et al. **Endocrinology** 1994 Sep;135(3):1052-9
Increased intrahepatic messenger RNA expression of interleukins 2, 6, and 8 in human cirrhosis. Napoli J, et al. **Gastroenterology** 1994 Sep;107(3):789-98
Detection of interleukin-5 messenger RNA and interleukin-5 protein in bronchial biopsies from asthma by nonradioactive in situ hybridization and immunohistochemistry. Fukuda T, et al. **J Allergy Clin Immunol** 1994 Sep;94(3 Pt 2):584-93
Possible role of tyrosine kinase activity in interleukin 4-induced expression of germ-line C epsilon transcripts in a human Burkitt lymphoma B-cell line, DND39. Ikizawa K, et al. **J Allergy Clin Immunol** 1994 Sep;94(3 Pt 2):620-4
Benign prostatic hyperplasia and normal prostate aging: differences in types I and II 5 alpha-reductase and steroid hormone receptor messenger ribonucleic acid (mRNA) levels, but not in insulin-like growth factor mRNA levels. Bonnet P, et al. **J Clin Endocrinol Metab** 1993 Nov; 77(5):1203-8
Pit-1 messenger ribonucleic acid is differentially expressed in human pituitary adenomas. Friend KE, et al. **J Clin Endocrinol Metab** 1993 Nov;77(5):1281-6
Expression of luteinizing hormone releasing hormone and its mRNA in human endometrial cancer cell lines. Irmer G, et al. **J Clin Endocrinol Metab** 1994 Sep;79(3):916-9
Expression of inhibin/activin subunits and follistatin messenger ribonucleic acids and proteins in ovarian follicles and the corpus luteum during the human menstrual cycle. Roberts VJ, et al. **J Clin Endocrinol Metab** 1993 Nov; 77(5):1402-10
Relative overexpression of collagen type I and collagen type III messenger ribonucleic acids by uterine leiomyomas during the proliferative phase of the menstrual cycle. Stewart EA, et al. **J Clin Endocrinol Metab** 1994 Sep; 79(3):900-6
Expression of messenger ribonucleic acids encoding for basic fibroblast growth factor (FGF) and alternatively spliced FGF receptor in human fetal ovary and uterus. Yeh J, et al. **J Clin Endocrinol Metab** 1993 Nov;77(5):1367-71
Repeated electroconvulsive shock produces long-lasting increases in messenger RNA expression of corticotropin-releasing hormone and tyrosine hydroxylase in rat brain. Therapeutic implications. Brady LS, et al. **J Clin Invest** 1994 Sep;94(3):1263-8
Endotoxin and cytokines increase hepatic messenger RNA levels and serum concentrations of apolipoprotein J (clusterin) in Syrian hamsters. Hardardóttir I, et al. **J Clin Invest** 1994 Sep;94(3):1304-9
Hyperinsulinemia is associated with altered insulin receptor mRNA splicing in muscle of the spontaneously obese diabetic rhesus monkey. Huang Z, et al. **J Clin Invest** 1994 Sep;94(3):1289-96
Modification of alternative messenger RNA splicing of fibroblast growth factor receptors in human cardiac allografts during rejection. Zhao XM, et al. **J Clin Invest** 1994 Sep;94(3):992-1003

RNA PRECURSORS

Erythroid-specific processing of human beta spectrin I pre-mRNA. Chu ZL, et al. **Blood** 1994 Sep 15;84(6):1992-9

RNA PROCESSING, POST-TRANSCRIPTIONAL

Erythroid-specific processing of human beta spectrin I pre-mRNA. Chu ZL, et al. **Blood** 1994 Sep 15;84(6):1992-9

RNA SPLICING

Persistent expression of a truncated form of the luteinizing hormone receptor messenger ribonucleic acid in the rat testis after selective Leydig cell destruction by ethylene dimethane sulfonate. Tena-Sempere M, et al. **Endocrinology** 1994 Sep;135(3):1018-24

RNA, VIRAL

Multicenter evaluation of quantification methods for plasma human immunodeficiency virus type 1 RNA. Lin HJ, et al. **J Infect Dis** 1994 Sep;170(3):553-62
Long-term follow-up study of serum IgM antibody to hepatitis C virus (HCV), HCV replication, and liver disease outcome in chronic hepatitis C. Quiroga JA, et al. **J Infect Dis** 1994 Sep;170(3):669-73

RODENTIA

Discovery of an enzootic cycle of Borrelia burgdorferi in Neotoma mexicana and Ixodes spinipalpis from northern Colorado, an area where Lyme disease is nonendemic. Maupin GO, et al. **J Infect Dis** 1994 Sep;170(3):636-43

RODS (RETINA)

Prolonged rod dark adaptation in patients with cone-rod dystrophy. Fishman GA, et al. **Am J Ophthalmol** 1994 Sep 15;118(3):362-7

ROSETTE FORMATION

Sulfated glycoconjugates as disrupters of Plasmodium falciparum erythrocyte rosettes. Rogerson SJ, et al. **Am J Trop Med Hyg** 1994 Aug;51(2):198-203

ROTATOR CUFF

Imaging options for suspected rotator cuff disorder. Palmer WE. **AJR Am J Roentgenol** 1994 Oct;163(4):990-1
Incomplete rotator cuff tears. A technique for diagnosis and treatment. Neviaser TJ, et al. **Clin Orthop** 1994 Sep; (306):12-6
Dynamic anterior stabilisers of the shoulder with the arm in abduction. Itoi E, et al. **J Bone Joint Surg Br** 1994 Sep; 76(5):834-6
Os acromiale associated with rotator cuff impingement: MR imaging of the shoulder. Park JG, et al. **Radiology** 1994 Oct;193(1):255-7

ROXITHROMYCIN

Experimental evaluation of combined prophylaxis against murine pneumocystosis and toxoplasmosis. Brun-Pascaud M, et al. **J Infect Dis** 1994 Sep;170(3):653-8

RUBELLA VACCINE

Intent to immunize among pediatric and family medicine residents. Campbell JR, et al. **Arch Pediatr Adolesc Med** 1994 Sep;148(9):926-9
Potential impact on vaccination coverage levels by administering vaccines simultaneously and reducing dropout rates. Dietz VJ, et al. **Arch Pediatr Adolesc Med** 1994 Sep;148(9):943-9

RURAL HEALTH

A rural multidisciplinary clerkship in primary care. Mahaffy J, et al. **Acad Med** 1994 May;69(5):422-3
Future of preventive dentistry. Severe shortage of personnel in rural Africa [letter] Walker AR, et al. **BMJ** 1994 Sep 10;309(6955):672
Rural health care in Canada and Australia [letter] Craig M. **Can Med Assoc J** 1994 Sep 1;151(5):512, 515
Rural health care in Canada and Australia [letter] Davies JM, et al. **Can Med Assoc J** 1994 Sep 1;151(5):515
University of Alberta program links northern hepatitis patients with southern consultants. Rafuse J. **Can Med Assoc J** 1994 Sep 1;151(5):654-5
Rural health care in Canada and Australia [letter] Silver MD. **Can Med Assoc J** 1994 Sep 1;151(5):512

RURAL POPULATION

Retrospective and prospective studies of hemorrhagic fever with renal syndrome in rural China. Ruo SL, et al. **J Infect Dis** 1994 Sep;170(3):527-34

S PHASE

Correlation between the bromodeoxyuridine labeling index and the MIB-1 and Ki-67 proliferating cell indices in cerebral gliomas. Onda K, et al. **Cancer** 1994 Oct 1; 74(7):1921-6
DNA ploidy and the percentage of cells in S-phase as prognostic factors for women with lymph node negative breast cancer. Witzig TE, et al. **Cancer** 1994 Sep 15; 74(6):1752-61
Hepatic sinusoidal endothelial cell G1/S arrest correlates with severity of alcoholic liver injury in the rat. Nanji AA, et al. **Gastroenterology** 1994 Sep;107(3):818-23

SACRUM

Occult sacral fractures in osteopenic patients [letter] Carter SR. **J Bone Joint Surg Am** 1994 Sep;76(9):1434
Interrater reliability of craniosacral rate measurements and their relationship with subjects' and examiners' heart and respiratory rate measurements. Wirth-Pattullo V, et al. **Phys Ther** 1994 Oct;74(10):908-16; discussion 917-20

SALARIES AND FRINGE BENEFITS

Locally determined performance related pay [editorial] Smith J, et al. **BMJ** 1994 Aug 20-27;309(6953):495-6
Compensation via integration. New Hay survey sees integration efforts enhancing links between pay and performance. Pierson DA, et al. **Hosp Health Netw** 1994 Sep 5;68(17):28-30, 32-4, 36-8

SALICYLATES

Chronic salicylate toxicity due to consumption of over-the-counter bismuth subsalicylate. Vernace MA, et al. **Am J Med** 1994 Sep;97(3):308-9

SALICYLAZOSULFAPYRIDINE

Production of interleukin-6 by monocytes isolated from rheumatoid arthritis patients receiving second-line drug therapy. Crilly A, et al. **Br J Rheumatol** 1994 Sep; 33(9):821-5

SALICYLIC ACIDS

No aspirin in red wine [letter] Janssen PL, et al. **Lancet** 1994 Sep 10;344(8924):762

SALIVARY GLAND DISEASES

Color Doppler sonography of salivary glands. Martinoli C, et al. **AJR Am J Roentgenol** 1994 Oct;163(4):933-41
Hydatid cyst in the maxillofacial region. Shuker S. **J Oral Maxillofac Surg** 1994 Oct;52(10):1086-9

SALIVARY GLAND NEOPLASMS

Color Doppler sonography of salivary glands. Martinoli C, et al. **AJR Am J Roentgenol** 1994 Oct;163(4):933-41
Hyalinizing clear cell carcinoma of salivary origin. Batsakis JG, et al. **Ann Otol Rhinol Laryngol** 1994 Sep;103(9):746-8
Terminal duct carcinoma. Recognition of a low-grade salivary adenocarcinoma. Lucarini JW, et al. **Arch Otolaryngol Head Neck Surg** 1994 Sep;120(9):1010-5

SALIVARY GLANDS

Color Doppler sonography of salivary glands. Martinoli C, et al. **AJR Am J Roentgenol** 1994 Oct;163(4):933-41
Hyalinizing clear cell carcinoma of salivary origin. Batsakis JG, et al. **Ann Otol Rhinol Laryngol** 1994 Sep;103(9):746-8

SALIVARY GLANDS, MINOR

Hyalinizing clear cell carcinoma of salivary origin. Batsakis JG, et al. **Ann Otol Rhinol Laryngol** 1994 Sep;103(9):746-8
Terminal duct carcinoma. Recognition of a low-grade salivary adenocarcinoma. Lucarini JW, et al. **Arch Otolaryngol Head Neck Surg** 1994 Sep;120(9):1010-5

SALMON

Decreased systemic thromboxane A2 biosynthesis in normal human subjects fed a salmon-rich diet. Prakash C, et al. **Am J Clin Nutr** 1994 Sep;60(3):369-73

SALMONELLA FOOD POISONING

Cooking with Salmonella. Doyle MP. **JAMA** 1994 Sep 21; 272(11):895

SALMONELLA INFECTIONS

Short-course norfloxacin and trimethoprim-sulfamethoxazole treatment of shigellosis and salmonellosis in Egypt. Bassily S, et al. **Am J Trop Med Hyg** 1994 Aug;51(2):219-23

SALPINGITIS

Chills, fever, and abdominal pain in a postmenopausal woman. Smally JA. **Hosp Pract (Off Ed)** 1994 Sep 15; 29(9):65, 68

SARCOIDOSIS

Simultaneous presentation of sarcoidosis and acute myeloid leukaemia: predisposition to pulmonary haemorrhage. Williams B, et al. **J Clin Pathol** 1994 Jul;47(7):672-3 (10 ref.)

SARCOIDOSIS, PULMONARY

Primary cavitary sarcoidosis: high-resolution CT findings [letter] Ichikawa Y, et al. **AJR Am J Roentgenol** 1994 Sep; 163(3):745
Necrotizing sarcoid granulomatosis with pleural involvement. Clinical and radiographic features. Chittock DR, et al. **Chest** 1994 Sep;106(3):672-6
Dilatation of bronchial stenoses due to sarcoidosis using a

flexible fiberoptic bronchoscope. Fouty BW, et al. **Chest** 1994 Sep;106(3):677–80
Flexible transbronchial needle aspiration in the diagnosis of sarcoidosis. Morales CF, et al. **Chest** 1994 Sep; 106(3):709–11

SARCOMA

Limb-salvage surgery for treatment of sarcomas of the extremities. McDonald DJ. **AJR Am J Roentgenol** 1994 Sep;163(3):509–13; discussion 514–6 (30 ref.)
Epithelioid angiosarcoma of the uterus arising in a leiomyoma with associated ovarian and tubal angiomatosis [letter] Drachenberg CB, et al. **Am J Clin Pathol** 1994 Sep; 102(3):388–9
Sarcomas of the nasal cavity and paranasal sinuses. Sercarz JA, et al. **Ann Otol Rhinol Laryngol** 1994 Sep; 103(9):699–704
An assessment of prognostic factors in soft-tissue sarcoma of the head and neck. Le Vay J, et al. **Arch Otolaryngol Head Neck Surg** 1994 Sep;120(9):981–6
Gastrointestinal autonomic nerve tumor presenting as high-grade sarcoma. Case report and review of the literature. Thomas JR, et al. **Dig Dis Sci** 1994 Sep; 39(9):2051–5 (12 ref.)
Sarcoma of the breast: implications for extent of therapy. The M. D. Anderson experience. Gutman H, et al. **Surgery** 1994 Sep;116(3):505–9

SARCOMA, KAPOSI'S

Kaposi's sarcoma, vascular permeability, and scientific integrity [letter] Albini A. **JAMA** 1994 Sep 28; 272(12):919–20; discussion 922–4
Kaposi's sarcoma, vascular permeability, and scientific integrity [letter] Bryant JL. **JAMA** 1994 Sep 28; 272(12):921; discussion 922–4
Kaposi's sarcoma, vascular permeability, and scientific integrity [letter] Ensoli B. **JAMA** 1994 Sep 28; 272(12):918–9; discussion 922–4
Kaposi's sarcoma, vascular permeability, and scientific integrity [letter] Gallo RC. **JAMA** 1994 Sep 28; 272(12):916–7; discussion 922–4
Kaposi's sarcoma, vascular permeability, and scientific integrity [letter] Koshland DE Jr. **JAMA** 1994 Sep 28; 272(12):921–2
Kaposi's sarcoma, vascular permeability, and scientific integrity [letter] Markham PD. **JAMA** 1994 Sep 28; 272(12):920–1; discussion 922–4
Kaposi's sarcoma, vascular permeability, and scientific integrity [letter] Nakamura S, et al. **JAMA** 1994 Sep 28; 272(12):917–8; discussion 922–4
Kaposi's sarcoma, vascular permeability, and scientific integrity [letter] Reichlin M. **JAMA** 1994 Sep 28; 272(12):922; discussion 922–4
Kaposi's sarcoma, vascular permeability, and scientific integrity [letter] Sakurada S. **JAMA** 1994 Sep 28; 272(12):918; discussion 922–4

SATIATION

Effect of the energy density of a solid-liquid meal on gastric emptying and satiety. Carbonnel F, et al. **Am J Clin Nutr** 1994 Sep;60(3):307–11
Resistant starch: the effect on postprandial glycemia, hormonal response, and satiety. Raben A, et al. **Am J Clin Nutr** 1994 Oct;60(4):544–51
Satiety after preloads with different amounts of fat and carbohydrate: implications for obesity. Rolls BJ, et al. **Am J Clin Nutr** 1994 Oct;60(4):476–87

SCALP

The effect of finasteride, a 5 alpha-reductase inhibitor, on scalp skin testosterone and dihydrotestosterone concentrations in patients with male pattern baldness. Dallob AL, et al. **J Clin Endocrinol Metab** 1994 Sep; 79(3):703–6

SCHISTOSOMIASIS JAPONICA

Impact of annual screening and chemotherapy with praziquantel on schistosomiasis japonica on Jishan Island, People's Republic of China. Wiest PM, et al. **Am J Trop Med Hyg** 1994 Aug;51(2):162–9
Induction of hepatic pathology in SCID-Hu mice engrafted with peripheral blood lymphocytes of patients with Schistosomiasis japonica. Kresina TF, et al. **J Infect Dis** 1994 Sep;170(3):733–6

SCHISTOSOMIASIS MANSONI

Lack of ultrasonographic evidence for severe hepatosplenic morbidity in schistosomiasis mansoni in Mali. Kardorff R, et al. **Am J Trop Med Hyg** 1994 Aug;51(2):190–7
Gene expression of transforming growth factor beta 1 and extracellular matrix proteins in murine Schistosoma mansoni infection. Kresina TF, et al. **Gastroenterology** 1994 Sep;107(3):773–80

SCHIZOPHRENIA

Changing concepts of schizophrenia and the ahistorical fallacy [editorial] Andreasen NC. **Am J Psychiatry** 1994 Oct;151(10):1405–7
Magnetic resonance imaging measurement of posterior fossa structures in schizophrenia. Aylward EH, et al. **Am J Psychiatry** 1994 Oct;151(10):1448–52
Absence of regional hemispheric volume asymmetries in first-episode schizophrenia. Bilder RM, et al. **Am J Psychiatry** 1994 Oct;151(10):1437–47
Increase in caudate nuclei volumes of first-episode schizophrenic patients taking antipsychotic drugs. Chakos MH, et al. **Am J Psychiatry** 1994 Oct;151(10):1430–6
Schizophrenia and prenatal exposure to the 1957 A2 influenza epidemic in Croatia. Erlenmeyer-Kimling L, et al. **Am J Psychiatry** 1994 Oct;151(10):1496–8
Comparison of facility and research diagnoses in first-admission psychotic patients. Fennig S, et al. **Am J Psychiatry** 1994 Oct;151(10):1423–9
One hundred years of schizophrenia: a meta-analysis of the outcome literature. Hegarty JD, et al. **Am J Psychiatry** 1994 Oct;151(10):1409–16
The deficit state in first-episode schizophrenia. Mayerhoff DI, et al. **Am J Psychiatry** 1994 Oct;151(10):1417–22
A multisite investigation of the reliability of the Scale for the Assessment of Negative Symptoms. Mueser KT, et al. **Am J Psychiatry** 1994 Oct;151(10):1453–62
Greater hemodynamic response to photic stimulation in schizophrenic patients: an echo planar MRI study. Renshaw PF, et al. **Am J Psychiatry** 1994 Oct; 151(10):1493–5
Roxindole, a dopamine autoreceptor agonist, in the treatment of positive and negative schizophrenic symptoms. Wetzel H, et al. **Am J Psychiatry** 1994 Oct;151(10):1499–502
Linguistic impairment in early psychosis. Anand A, et al. **J Nerv Ment Dis** 1994 Sep;182(9):488–93
Misdiagnosis of schizophrenia in older, black veterans. Coleman D, et al. **J Nerv Ment Dis** 1994 Sep;182(9):527–8
Distinguishing between multiple personality disorder (dissociative identity disorder) and schizophrenia using the Structured Clinical Interview for DSM-IV Dissociative Disorders. Steinberg M, et al. **J Nerv Ment Dis** 1994 Sep; 182(9):495–502

SCHIZOPHRENIA, PARANOID

Diabetic ketoacidosis associated with clozapine treatment [letter] Koval MS, et al. **Am J Psychiatry** 1994 Oct; 151(10):1520–1

SCHIZOPHRENIC PSYCHOLOGY

The deficit state in first-episode schizophrenia. Mayerhoff DI, et al. **Am J Psychiatry** 1994 Oct;151(10):1417–22
A multisite investigation of the reliability of the Scale for the Assessment of Negative Symptoms. Mueser KT, et al. **Am J Psychiatry** 1994 Oct;151(10):1453–62
Roxindole, a dopamine autoreceptor agonist, in the treatment of positive and negative schizophrenic symptoms. Wetzel H, et al. **Am J Psychiatry** 1994 Oct;151(10):1499–502
Psychosocial factors and relapse of schizophrenia [editorial] Davies T. **BMJ** 1994 Aug 6;309(6951):353–4

SCHIZOTYPAL PERSONALITY DISORDER

Facial recognition in hypothetically schizotypic college students. The role of generalized poor performance. Poreh AM, et al. **J Nerv Ment Dis** 1994 Sep;182(9):503–7

SCHOOL ADMISSION CRITERIA

A standardized telephone interview to assess non-cognitive characteristics of medical school applicants. Harms RW, et al. **Acad Med** 1994 May;69(5):409–10

SCHOOL NURSING

Closing the school health safety net [editorial] Joel LA. **Am J Nurs** 1994 Sep;94(9):7
School nursing. Igoe JB. **Nurs Clin North Am** 1994 Sep; 29(3):443–58

SCHOOLS, MEDICAL

Consortia to support computer-aided medical education. Dev P. **Acad Med** 1994 Sep;69(9):719–21
Tenure policies in U.S. and Canadian Medical Schools. Jones RF, et al. **Acad Med** 1994 Sep;69(9):772–8
National Dairy Council Award for Excellence in Medical and Dental Nutrition Education Lecture, 1994: nutrition education in medical schools—the prospect before us. Shils ME. **Am J Clin Nutr** 1994 Oct;60(4):631–8 (29 ref.)
Medical school affiliations with Department of Veterans Affairs medical centers: attitudes of medical center leadership. Mirvis DM, et al. **Am J Med Sci** 1994 Sep; 308(3):162–6
Medical schools and home care [letter] Steel RK, et al. **N Engl J Med** 1994 Oct 20;331(16):1098–9

SCIATIC NERVE

MR imaging of acetabular fractures: value in detecting femoral head injury, intraarticular fragments, and sciatic nerve injury. Potter HG, et al. **AJR Am J Roentgenol** 1994 Oct;163(4):881–6

SCIENCE

Paradigm reclaimed: restoring context to science in medical education. Rosenzweig S. **Acad Med** 1994 Sep;69(9):732–3
Developing foresight: an interview with Sir Dai Rees [interview by Richard Smith] Rees D. **BMJ** 1994 Jul 30; 309(6950):324–6
British science in disarray [news] Dean M. **Lancet** 1994 Sep 10;344(8924):739

SCIENTIFIC MISCONDUCT

Dr. Roger Poisson: "I have learned my lesson the hard way". Lowry F. **Can Med Assoc J** 1994 Sep 15;151(6):835–7
Science and scandal: what can be done about scientific misconduct? Robinson A. **Can Med Assoc J** 1994 Sep 15; 151(6):831–4
Kaposi's sarcoma, vascular permeability, and scientific integrity [letter] Koshland DE Jr. **JAMA** 1994 Sep 28; 272(12):921–2
Kaposi's sarcoma, vascular permeability, and scientific integrity [letter] Reichlin M. **JAMA** 1994 Sep 28; 272(12):922; discussion 922–4

SCLERA

Surgical management of melanocytoma of the ciliary body with extrascleral extension [letter] Char DH. **Am J Ophthalmol** 1994 Sep 15;118(3):404–5

SCLERAL BUCKLING

Retinal detachment and temporary silicone encircling band [letter] Malagola R, et al. **Am J Ophthalmol** 1994 Sep 15; 118(3):400–1
Treatment of massive subretinal hemorrhage from complications of scleral buckling procedures. Rubsamen PE, et al. **Am J Ophthalmol** 1994 Sep 15;118(3):299–303

SCLERAL DISEASES

Surgical management of melanocytoma of the ciliary body with extrascleral extension [letter] Char DH. **Am J Ophthalmol** 1994 Sep 15;118(3):404–5

SCOLIOSIS

Spinal deformity in Ehlers-Danlos syndrome. Five patients treated by spinal fusion. McMaster MJ. **J Bone Joint Surg Br** 1994 Sep;76(5):773–7

SCOTOMA

Antiphospholipid antibody syndrome associated with microscotomata [letter] Hartnett ME, et al. **Am J Ophthalmol** 1994 Sep 15;118(3):397–8

SCROTUM

Color Doppler sonography of the scrotum in children. Luker GD, et al. **AJR Am J Roentgenol** 1994 Sep;163(3):649–55

SEASONS

Factors affecting bone mass [letter] Rico H, et al. **JAMA** 1994 Oct 5;272(13):1003–4

SEAT BELTS

Self-reports yield invalid results on seat belt use [letter] Robertson LS. **Am J Public Health** 1994 Sep;84(9):1525–6
Deaths from motor vehicle crashes: patterns of injury in restrained and unrestrained victims. Swierzewski MJ, et al. **J Trauma** 1994 Sep;37(3):404–7

SEIZURES

Alterations of annexin expression in pathological neuronal and glial reactions. Immunohistochemical localization of annexins I, II (p36 and p11 subunits), IV, and VI in the human hippocampus. Eberhard DA, et al. **Am J Pathol** 1994 Sep;145(3):640–9
False-positive reports of neonatal seizures on birth certificates [letter] Lanska MJ, et al. **Am J Public Health** 1994 Sep;84(9):1522
The dynamics of metabolic change following seizures as measured by positron emission tomography with fludeoxyglucose F 18. Leiderman DB, et al. **Arch Neurol** 1994 Sep;51(9):932–6

SELENIUM

Selenium status, fatty acids, vitamins A and E, and aging: the Nove Study. Olivieri O, et al. **Am J Clin Nutr** 1994 Oct;60(4):510–7

SELF ASSESSMENT (PSYCHOLOGY)

Self-reports yield invalid results on seat belt use [letter] Robertson LS. **Am J Public Health** 1994 Sep;84(9):1525–6

SELF CARE

Home testing of cholesterol. **Med Lett Drugs Ther** 1994 Sep 30;36(932):85-6

SELF-EXAMINATION

Screening for testicular cancer. Self examination of testes is of value [letter] Crawford SM. **BMJ** 1994 Sep 10; 309(6955):665

SELF-HELP GROUPS

The role of the support group, "Us Too". Kaps EC. **Cancer** 1994 Oct 1;74(7 Suppl):2188-9

Role of "Reach to Recovery" in breast cancer. Willits MJ. **Cancer** 1994 Oct 1;74(7 Suppl):2172-3

SELF-INJURIOUS BEHAVIOR

Phenomenology of self-injury among inpatient women with borderline personality disorder. Shearer SL. **J Nerv Ment Dis** 1994 Sep;182(9):524-6

SELF MEDICATION

Rational use of over-the-counter medications in young children [editorial; comment] Gadomski A. **JAMA** 1994 Oct 5;272(13):1063-4. Comment on: JAMA 1994 Oct 5;272(13):1025-30.

Over-the-counter medication use among US preschool-age children [see comments] Kogan MD, et al. **JAMA** 1994 Oct 5;272(13):1025-30. Comment in: JAMA 1994 Oct 5;272(13):1063-4.

SELF TOLERANCE

Effects of the lpr mutation on elimination and inactivation of self-reactive B cells. Rathmell JC, et al. **J Immunol** 1994 Sep 15;153(6):2831-42

SEMEN

Detection of high-risk human papillomavirus in the cervix and semen of sex partners. Kyo S, et al. **J Infect Dis** 1994 Sep;170(3):682-5

SEMINAL VESICLES

Influence of preoperative positive seminal vesicle biopsy on the staging of prostatic cancer [see comments] Vallancien G, et al. **J Urol** 1994 Oct;152(4):1152-6. Comment in: J Urol 1994 Oct;152(4):1168-9.

SENSATION DISORDERS

Postural control following inversion injuries of the ankle. Goldie PA, et al. **Arch Phys Med Rehabil** 1994 Sep; 75(9):969-75

Repair of the lingual nerve after iatrogenic injury: a follow-up study of return of sensation and taste. Hillerup S, et al. **J Oral Maxillofac Surg** 1994 Oct;52(10):1028-31

SENSITIVITY AND SPECIFICITY

Statistical notes. Defining sensitivity and specificity [letter] Dickie GL. **BMJ** 1994 Aug 20-27;309(6953):539

SEPTICEMIA

A randomized, placebo-controlled trial of recombinant human granulocyte colony-stimulating factor administration in newborn infants with presumed sepsis: significant induction of peripheral and bone marrow neutrophilia. Gillan ER, et al. **Blood** 1994 Sep 1; 84(5):1427-33

SERINE

A new substitution, gamma 358 Ser-->Cys, in fibrinogen Milano VII causes defective fibrin polymerization. Steinmann C, et al. **Blood** 1994 Sep 15;84(6):1874-80

Activation and serine phosphorylation of the p56lck protein tyrosine kinase in response to antigen receptor cross-linking in B lymphocytes. Gold MR, et al. **J Immunol** 1994 Sep 15;153(6):2369-80

SERINE PROTEINASES

Expression of serine proteinases and metalloproteinases in organ-cultured human skin. Altered levels in the presence of retinoic acid and possible relationship to retinoid-induced loss of epidermal cohesion. Varani J, et al. **Am J Pathol** 1994 Sep;145(3):561-73

PACE4: a subtilisin-like endoprotease prevalent in the anterior pituitary and regulated by thyroid status. Johnson RC, et al. **Endocrinology** 1994 Sep;135(3):1178-85

The endogenous vascular elastase that governs development and progression of monocrotaline-induced pulmonary hypertension in rats is a novel enzyme related to the serine proteinase adipsin [see comments] Zhu L, et al. **J Clin Invest** 1994 Sep;94(3):1163-71. Comment in: J Clin Invest 1994 Sep;94(3):919-20.

Lack of expression of the tryptase mouse mast cell protease 7 in mast cells of the C57BL/6J mouse. Ghildyal N, et al. **J Immunol** 1994 Sep 15;153(6):2624-30

SEROTONIN

Variable participation of 5-HT1-like receptors and 5-HT2 receptors in serotonin-induced contraction of human isolated coronary arteries. 5-HT1-like receptors resemble cloned 5-HT1D beta receptors [see comments] Kaumann AJ, et al. **Circulation** 1994 Sep;90(3):1141-53. Comment in: Circulation 1994 Sep;90(3):1573-5.

Treatment of the serotonin syndrome with cyproheptadine [letter] Lappin RI, et al. **N Engl J Med** 1994 Oct 13; 331(15):1021-2

SEROTONIN UPTAKE INHIBITORS

Acidophilus for sertraline-induced diarrhea [letter] Kline MD, et al. **Am J Psychiatry** 1994 Oct;151(10):1521-2

Prescribing selective serotonin reuptake inhibitors as strategy for prevention of suicide. Freemantle N, et al. **BMJ** 1994 Jul 23;309(6949):249-53

SERTOLI CELL TUMOR

Bilateral asynchronous Sertoli cell tumor in a boy with the Peutz-Jeghers syndrome. Niewenhuis JC, et al. **J Urol** 1994 Oct;152(4):1246-8 (11 ref.)

SERUM ALBUMIN

Serum albumin level and physical disability as predictors of mortality in older persons. Corti MC, et al. **JAMA** 1994 Oct 5;272(13):1036-42

SEVERE COMBINED IMMUNODEFICIENCY

Engraftment of human lymphocytes and thyroid tissue into scid and rag2-deficient mice: absent progression of lymphocytic infiltration. Martin A, et al. **J Clin Endocrinol Metab** 1994 Sep;79(3):716-23

SEVERITY OF ILLNESS INDEX

A comparison of the shock index and conventional vital signs to identify acute, critical illness in the emergency department [see comments] Rady MY, et al. **Ann Emerg Med** 1994 Oct;24(4):685-90. Comment in: Ann Emerg Med 1994 Oct;24(4):714-5.

The shock index: all that glitters... [editorial; comment] Yealy DM, et al. **Ann Emerg Med** 1994 Oct;24(4):714-5. Comment on: Ann Emerg Med 1994 Oct;24(4):685-90.

Cardiac Infarction Injury Score predicts cardiovascular mortality in apparently healthy men and women. Dekker JM, et al. **Br Heart J** 1994 Jul;72(1):39-44

A Dutch version of the functional index for ankylosing spondylitis: development and validation in a long-term study. Creemers MC, et al. **Br J Rheumatol** 1994 Sep; 33(9):842-6

Relationship between antiperinuclear factor and inflammatory activity in rheumatoid arthritis [letter] Munoz-Fernandez S, et al. **Br J Rheumatol** 1994 Sep; 33(9):893-4

Modeling the severity of illness of ICU patients. A systems update. Lemeshow S, et al. **JAMA** 1994 Oct 5; 272(13):1049-55

SEX BEHAVIOR

Gonorrhea rates among US men, adjusted for sexual activity [letter] Kassler WJ, et al. **Am J Public Health** 1994 Sep; 84(9):1524-5

Antiretroviral treatment of men infected with human immunodeficiency virus type 1 reduces the incidence of heterosexual transmission. Italian Study Group on HIV Heterosexual Transmission. Musicco M, et al. **Arch Intern Med** 1994 Sep 12;154(17):1971-6

Love and sex after 60 [editorial; comment] Butler RN. **Geriatrics** 1994 Sep;49(9):10-1. Comment on: Geriatrics 1994 Sep;49(9):20-7.

Love and sex after 60: how physical changes affect intimate expression. A roundtable discussion: Part 1 [see comments] Butler RN, et al. **Geriatrics** 1994 Sep;49(9):20-7. Comment in: Geriatrics 1994 Sep;49(9):10-1.

Detection of high-risk human papillomavirus in the cervix and semen of sex partners. Kyo S, et al. **J Infect Dis** 1994 Sep;170(3):682-5

Medical students learn about sexuality and sensitivity. Maypole J. **JAMA** 1994 Oct 5;272(13):1069

SEX DIFFERENTIATION

Androgens influence sexual differentiation of embryonic mouse hypothalamic aromatase neurons in vitro. Beyer C, et al. **Endocrinology** 1994 Sep;135(3):1220-6

SEX DISORDERS

Relationship of episiotomy to perineal trauma and morbidity, sexual dysfunction, and pelvic floor relaxation. Klein MC, et al. **Am J Obstet Gynecol** 1994 Sep;171(3):591-8

SEX FACTORS

Do women with acute myocardial infarction receive the same treatment as men? [see comments] Clarke KW, et al. **BMJ** 1994 Sep 3;309(6954):563-6. Comment in: BMJ 1994 Sep 3;309(6954):555-6.

Sex bias in the care of patients with cardiovascular disease? [letter] Miller DD, et al. **N Engl J Med** 1994 Sep 29; 331(13):883

SEX HORMONES

Female sex hormones and cancer survival [letter] Adami HO, et al. **Lancet** 1994 Sep 10;344(8924):760-1

SEX RATIO

Reanalysis of Bieber et al.'s 1962 data on sibling sex ratio and birth order in male homosexuals. Zucker KJ, et al. **J Nerv Ment Dis** 1994 Sep;182(9):528-30

SEXUAL HARASSMENT

Ethical dilemmas. Touchy subject. Miya PA. **Am J Nurs** 1994 Sep;94(9):56

SEXUALLY TRANSMITTED DISEASES

Simultaneous detection of three common sexually transmitted agents by polymerase chain reaction. Mitrani-Rosenbaum S, et al. **Am J Obstet Gynecol** 1994 Sep;171(3):784-90

SEXUALLY TRANSMITTED DISEASES, VIRAL

Antiretroviral treatment of men infected with human immunodeficiency virus type 1 reduces the incidence of heterosexual transmission. Italian Study Group on HIV Heterosexual Transmission. Musicco M, et al. **Arch Intern Med** 1994 Sep 12;154(17):1971-6

SEZARY SYNDROME

Chimeric fusion protein toxin DAB486IL-2 in advanced mycosis fungoides and the Sezary syndrome: correlation of activity and interleukin-2 receptor expression in a phase II study. Foss FM, et al. **Blood** 1994 Sep 15;84(6):1765-74

SHIGELLA FLEXNERI

Interleukin 1 is released by murine macrophages during apoptosis induced by Shigella flexneri. Zychlinsky A, et al. **J Clin Invest** 1994 Sep;94(3):1328-32

SHIPS

From the Centers for Disease Control and Prevention. Update: outbreak of Legionnaires' Disease associated with a cruise ship, 1994. **JAMA** 1994 Sep 28;272(12):915

SHOCK

A comparison of the shock index and conventional vital signs to identify acute, critical illness in the emergency department [see comments] Rady MY, et al. **Ann Emerg Med** 1994 Oct;24(4):685-90. Comment in: Ann Emerg Med 1994 Oct;24(4):714-5.

The shock index: all that glitters... [editorial; comment] Yealy DM, et al. **Ann Emerg Med** 1994 Oct;24(4):714-5. Comment on: Ann Emerg Med 1994 Oct;24(4):685-90.

SHOCK, HEMORRHAGIC

Brain edema formation after brain injury, shock, and resuscitation: effects of venous and arterial pressure. Trevisani GT, et al. **J Trauma** 1994 Sep;37(3):452-8

Regional differences in lymphocyte function following resuscitated hemorrhagic shock. Tyburski JG, et al. **J Trauma** 1994 Sep;37(3):469-72

SHOCK, SEPTIC

Septic shock: how to stop the deadly cascade: Part 1. Brown KK. **Am J Nurs** 1994 Sep;94(9):20-6; quiz 27 (7 ref.)

Systemic release and protective role of IL-10 in staphylococcal enterotoxin B-induced shock in mice. Florquin S, et al. **J Immunol** 1994 Sep 15;153(6):2618-23

SHOULDER

Occlusion of the posterior humeral circumflex artery: detection with MR angiography in healthy volunteers and in a patient with quadrilateral space syndrome. Mochizuki T, et al. **AJR Am J Roentgenol** 1994 Sep;163(3):625-7

SHOULDER DISLOCATION

Computer simulation of glenohumeral and patellofemoral subluxation. Estimating pathological articular contact. Flatow EL, et al. **Clin Orthop** 1994 Sep;(306):28-33

SHOULDER JOINT

MR arthrography of the shoulder with gadopentetate

dimeglumine: influence of concentration, iodinated contrast material, and time on signal intensity. Kopka L, et al. **AJR Am J Roentgenol** 1994 Sep;163(3):621-3
Isolated nerve injuries about the shoulder. McIlveen SJ, et al. **Clin Orthop** 1994 Sep;(306):54-63
Dynamic anterior stabilisers of the shoulder with the arm in abduction. Itoi E, et al. **J Bone Joint Surg Br** 1994 Sep; 76(5):834-6
Pulmonary artery perforation after Kirschner wire migration: case report and review of literature [letter] Comballa-Aleu A, et al. **J Trauma** 1994 Sep;37(3):514-5
Os acromiale associated with rotator cuff impingement: MR imaging of the shoulder. Park JG, et al. **Radiology** 1994 Oct;193(1):255-7

SIALADENITIS

Airway-like inflammation of minor salivary gland in bronchial asthma. Wallaert B, et al. **Am J Respir Crit Care Med** 1994 Sep;150(3):802-9

SIALIC ACIDS

Role of sialic acid in the resistance of Trypanosoma cruzi trypomastigotes to complement. Tomlinson S, et al. **J Immunol** 1994 Oct 1;153(7):3141-7

SIALOGLYCOPROTEINS

Osteopontin expression and distribution in human carcinomas. Brown LF, et al. **Am J Pathol** 1994 Sep; 145(3):610-23
Calcitriol regulation of osteopontin expression in mouse epidermal cells. Chang PL, et al. **Endocrinology** 1994 Sep; 135(3):863-9

SIGMOID

Characterization of distal colonic motility in early postoperative period and effect of colonic anastomosis. Roberts JP, et al. **Dig Dis Sci** 1994 Sep;39(9):1961-7

SIGNAL PROCESSING, COMPUTER-ASSISTED

On-line quantification of left ventricular volumes and ejection fraction by automated backscatter imaging-assisted boundary detection: comparison with contrast cineventriculography. Vanoverschelde JL, et al. **Am J Cardiol** 1994 Sep 15;74(6):633-5
Waveform analysis of compound nerve action potentials: a computer simulation. Okajima Y, et al. **Arch Phys Med Rehabil** 1994 Sep;75(9):960-4
"Crisscross" MR imaging: improved resolution by averaging signals with swapped phase-encoding axes. Hamilton CA, et al. **Radiology** 1994 Oct;193(1):276-9

SIGNAL TRANSDUCTION

A point mutation in the integrin beta 3 cytoplasmic domain (S752-->P) impairs bidirectional signaling through alpha IIb beta 3 (platelet glycoprotein IIb-IIIa). Chen YP, et al. **Blood** 1994 Sep 15;84(6):1857-65
Attenuation of myocardial stunning by the ACE inhibitor ramiprilat through a signal cascade of bradykinin and prostaglandins but not nitric oxide. Ehring T, et al. **Circulation** 1994 Sep;90(3):1368-85
Determinants of [Arg2]PTH-(1-34) binding and signaling in the transmembrane region of the parathyroid hormone receptor. Gardella TJ, et al. **Endocrinology** 1994 Sep; 135(3):1186-94
Positive and negative signals transduced through surface immunoglobulins in human B cells. Mayumi M, et al. **J Allergy Clin Immunol** 1994 Sep;94(3 Pt 2):612-9
B cell Ag receptor mediates different types of signals in the protein kinase activity between immature B cell and mature B cell. Igarashi H, et al. **J Immunol** 1994 Sep 15; 153(6):2381-93
CD14-dependent activation of protein kinase C and mitogen-activated protein kinases (p42 and p44) in human monocytes treated with bacterial lipopolysaccharide. Liu MK, et al. **J Immunol** 1994 Sep 15;153(6):2642-52

SILICONE ELASTOMERS

Delayed intracranial hemorrhage in children after suboccipital craniectomy. Nixon KT, et al. **AJR Am J Roentgenol** 1994 Oct;163(4):897-900
Retinal detachment and temporary silicone encircling band [letter] Malagola R, et al. **Am J Ophthalmol** 1994 Sep 15; 118(3):400-1

SILICONES

MR imaging of the breast in patients with silicone breast implants: normal postoperative variants and diagnostic pitfalls. Berg WA, et al. **AJR Am J Roentgenol** 1994 Sep; 163(3):575-8
Evaluation of polydimethylsiloxane as an alternative in the endoscopic treatment of vesicoureteral reflux [see comments] Smith DP, et al. **J Urol** 1994 Oct;152(4):1221-4 . Comment in: J Urol 1994 Oct;152(4):1225.
Sclerodermalike esophageal disease in children of mothers with silicone breast implants [letter] Bartel DR. **JAMA** 1994 Sep 14;272(10):767; discussion 769-70
Sclerodermalike esophageal disease in children of mothers with silicone breast implants [letter] Brody GS. **JAMA** 1994 Sep 14;272(10):770
Sclerodermalike esophageal disease in children of mothers with silicone breast implants [letter] Cook RR. **JAMA** 1994 Sep 14;272(10):767-8; discussion 769-70
Sclerodermalike esophageal disease in children of mothers with silicone breast implants [letter] Epstein WA. **JAMA** 1994 Sep 14;272(10):768; discussion 769-70
Sclerodermalike esophageal disease in children of mothers with silicone breast implants [letter] Levine MD. **JAMA** 1994 Sep 14;272(10):769; discussion 769-70
Sclerodermalike esophageal disease in children of mothers with silicone breast implants [letter] Liau M, et al. **JAMA** 1994 Sep 14;272(10):769; discussion 769-70
Sclerodermalike esophageal disease in children of mothers with silicone breast implants [letter] Placik OJ. **JAMA** 1994 Sep 14;272(10):768-9; discussion 769-70

SIMPLEXVIRUS

Simultaneous detection of three common sexually transmitted agents by polymerase chain reaction. Mitrani-Rosenbaum S, et al. **Am J Obstet Gynecol** 1994 Sep;171(3):784-90
Frequent detection of genital herpes simplex virus DNA by polymerase chain reaction among pregnant women. Cone RW, et al. **JAMA** 1994 Sep 14;272(10):792-6

SINUSITIS

Chronic sinusitis literature [letter] Gandola C. **Arch Intern Med** 1994 Sep 12;154(17):1996-7
Radiographic imaging studies in pediatric chronic sinusitis. Garcia DP, et al. **J Allergy Clin Immunol** 1994 Sep;94(3 Pt 1):523-30
Computed tomography to evaluate chronic sinusitis [letter] Ferguson BJ, et al. **JAMA** 1994 Sep 21;272(11):851-2
Computed tomography to evaluate chronic sinusitis [letter] Metson R, et al. **JAMA** 1994 Sep 21;272(11):852

SJOGREN'S SYNDROME

Color Doppler sonography of salivary glands. Martinoli C, et al. **AJR Am J Roentgenol** 1994 Oct;163(4):933-41
A new animal model for primary Sjögren's syndrome in NFS/sld mutant mice. Haneji N, et al. **J Immunol** 1994 Sep 15;153(6):2769-77

SKATING

Roller blade falls--a new cause of temporal bone fractures: case reports. Weinberger DG, et al. **J Trauma** 1994 Sep; 37(3):500-3

SKIN

Cutaneous botryomycosis: MR findings. Chu WO, et al. **AJR Am J Roentgenol** 1994 Sep;163(3):647-8
Expression of serine proteinases and metalloproteinases in organ-cultured human skin. Altered levels in the presence of retinoic acid and possible relationship to retinoid-induced loss of epidermal cohesion. Varani J, et al. **Am J Pathol** 1994 Sep;145(3):561-73
Waveform analysis of compound nerve action potentials: a computer simulation. Okajima Y, et al. **Arch Phys Med Rehabil** 1994 Sep;75(9):960-4
Skin necrosis induced by streptokinase. Penswick J, et al. **BMJ** 1994 Aug 6;309(6951):378
Technical note: a simple method for skin/lesion localization using magnetic resonance imaging. English PT, et al. **Br J Radiol** 1994 Aug;67(800):813-5
bcl-2 expression in epidermal keratinocytic diseases. Nakagawa K, et al. **Cancer** 1994 Sep 15;74(6):1720-4
Two cases of extramedullary acute promyelocytic leukemia. Cytogenetics, molecular biology, and phenotypic and clinical studies. Weiss MA, et al. **Cancer** 1994 Oct 1; 74(7):1882-6 (25 ref.)
Case in point. Acanthosis nigricans. Lee E, et al. **Hosp Pract (Off Ed)** 1994 Sep 15;29(9):104
Spider bites [letter] Reifsnyder DN. **Hosp Pract (Off Ed)** 1994 Sep 15;29(9):15
Production of interleukin-6 at operative wound sites in surgical patients. Ueo H, et al. **J Am Coll Surg** 1994 Sep; 179(3):326-32
M protein and protein F act as important determinants of cell-specific tropism of Streptococcus pyogenes in skin tissue. Okada N, et al. **J Clin Invest** 1994 Sep;94(3):965-77
Fetal skin-derived MHC class I+, MHC class II- dendritic cells stimulate MHC class I-restricted responses of unprimed CD8+ T cells. Elbe A, et al. **J Immunol** 1994 Oct 1;153(7):2878-89
Establishment and characterization of nurse cell-like clones from human skin. Nurse cell-like clones can stimulate autologous mixed lymphocyte reaction. Iwagami S, et al. **J Immunol** 1994 Oct 1;153(7):2927-38

SKIN AGING

Clinical improvement following dermabrasion of photoaged skin correlates with synthesis of collagen I [see comments] Nelson BR, et al. **Arch Dermatol** 1994 Sep;130(9):1136-42 Comment in: Arch Dermatol 1994 Sep;130(9):1187-9.

SKIN DISEASES

Therapeutic dermabrasion. Back to the future [editorial; comment] Frank W. **Arch Dermatol** 1994 Sep;130(9):1187-9 . Comment on: Arch Dermatol 1994 Sep;130(9):1136-42. Comment on: Arch Dermatol 1994 Sep;130(9):1143-9.
Solomon's epidermal nevus syndrome (type: linear nevus sebaceus) and hypophosphatemic vitamin D-resistant rickets. Oranje AP, et al. **Arch Dermatol** 1994 Sep; 130(9):1167-71
Skin complications other than pressure ulcers following spinal cord injury. Stover SL, et al. **Arch Phys Med Rehabil** 1994 Sep;75(9):987-93
Psoriatic arthritis: outcome of disease subsets and relationship of joint disease to nail and skin disease. Jones SM, et al. **Br J Rheumatol** 1994 Sep;33(9):834-9
Scleromyxoedema associated with synovitis and myopathy. Taylor AL, et al. **Br J Rheumatol** 1994 Sep;33(9):872-4
bcl-2 expression in epidermal keratinocytic diseases. Nakagawa K, et al. **Cancer** 1994 Sep 15;74(6):1720-4
Building-related illnesses. Seltzer JM. **J Allergy Clin Immunol** 1994 Aug;94(2 Pt 2):351-61 (50 ref.)

SKIN DISEASES, BACTERIAL

Randomized comparison trial of teicoplanin i.v., teicoplanin i.m., and cefazolin therapy for skin and soft tissue infections caused by gram-positive bacteria. Chirurgi VA, et al. **South Med J** 1994 Sep;87(9):875-80

SKIN DISEASES, VESICULOBULLOUS

Asymptomatic vesicles in a patient with the acquired immunodeficiency syndrome. Disseminated varicella-zoster virus (VZV) infection. Blankenship W, et al. **Arch Dermatol** 1994 Sep;130(9):1193, 1196
An oncology patient with an erythematous papulosquamous eruption in sun-exposed areas. Inflamed actinic keratoses due to systemic chemotherapy (fluorouracil and, possibly, interferon alfa). Sollitto RB, et al. **Arch Dermatol** 1994 Sep; 130(9):1194, 1197-8

SKIN DISEASES, VIRAL

Asymptomatic vesicles in a patient with the acquired immunodeficiency syndrome. Disseminated varicella-zoster virus (VZV) infection. Blankenship W, et al. **Arch Dermatol** 1994 Sep;130(9):1193, 1196
Human herpesvirus 6 DNA in exanthematous skin in BMT patient [letter] Michel D, et al. **Lancet** 1994 Sep 3; 344(8923):686

SKIN NEOPLASMS

Extent of vascularization as a prognostic indicator in thin (< 0.76 mm) malignant melanomas. Graham CH, et al. **Am J Pathol** 1994 Sep;145(3):510-4
Systemic therapy of cutaneous T-cell lymphomas (mycosis fungoides and the Sézary syndrome). Bunn PA Jr, et al. **Ann Intern Med** 1994 Oct 15;121(8):592-602 (109 ref.)
Cutaneous malignant melanoma with diffuse intraocular metastases. Bowman CB, et al. **Arch Ophthalmol** 1994 Sep; 112(9):1213-6
Chimeric fusion protein toxin DAB486IL-2 in advanced mycosis fungoides and the Sezary syndrome: correlation of activity and interleukin-2 receptor expression in a phase II study. Foss FM, et al. **Blood** 1994 Sep 15;84(6):1765-74
Multiple primary melanoma: risk factors and prognostic implications. Burden AD, et al. **BMJ** 1994 Aug 6; 309(6951):375
Primary prevention of skin cancer [editorial] [see comments] Marks R. **BMJ** 1994 Jul 30;309(6950):285-6. Comment in: BMJ 1994 Jul 30;309(6950):287-8.
Melanoma in Britain and British Columbia [letter] Wilson KS. **BMJ** 1994 Sep 10;309(6955):671
bcl-2 expression in epidermal keratinocytic diseases. Nakagawa K, et al. **Cancer** 1994 Sep 15;74(6):1720-4
The effect of misdiagnosis and delay in diagnosis on clinical outcome in melanomas of the foot. Bennett DR, et al. **J Am Coll Surg** 1994 Sep;179(3):279-84
Remission of cutaneous T-cell lymphoma with combined calcitriol and acitretin [letter] French LE, et al. **Lancet** 1994 Sep 3;344(8923):686-7

SKULL

Regulation of the two prostaglandin G/H synthases by parathyroid hormone, interleukin-1, cortisol, and prostaglandin E2 in cultured neonatal mouse calvariae. Kawaguchi H, et al. **Endocrinology** 1994 Sep; 135(3):1157-64
Interrater reliability of craniosacral rate measurements and their relationship with subjects' and examiners' heart and respiratory rate measurements. Wirth-Pattullo V, et al. **Phys Ther** 1994 Oct;74(10):908-16; discussion 917-20
Skull of a 5,300-year-old mummy: reproduction and investigation with CT-guided stereolithography. zur Nedden D, et al. **Radiology** 1994 Oct;193(1):269-72

SKULL FRACTURES

Fracture of the styloid process: a case report and review of the literature. Miloro M. **J Oral Maxillofac Surg** 1994 Oct;52(10):1073-7 (35 ref.)
Roller blade falls--a new cause of temporal bone fractures: case reports. Weinberger DG, et al. **J Trauma** 1994 Sep; 37(3):500-3

SLEEP

Nocturnal ambulatory blood pressure measurement [letter] Davies RJ, et al. **BMJ** 1994 Aug 20-27;309(6953):543
Upper airway muscle activity during REM and non-REM sleep of patients with obstructive apnea. Okabe S, et al. **Chest** 1994 Sep;106(3):767-73
Gustatory stimulation of the oropharynx fails to induce swallowing in the sleeping dog [see comments] Issa FG. **Gastroenterology** 1994 Sep;107(3):650-6. Comment in: Gastroenterology 1994 Sep;107(3):879-92.
Corticotropin-releasing hormone-induced adrenocorticotropin and cortisol secretion depends on sleep and wakefulness. Späth-Schwalbe E, et al. **J Clin Endocrinol Metab** 1993 Nov;77(5):1170-3
Swallowing reflex in the night [letter] Pinto A, et al. **Lancet** 1994 Sep 17;344(8925):820-1

SLEEP APNEA SYNDROMES

Assessment of the validity and utility of a sleep-symptom questionnaire. Kump K, et al. **Am J Respir Crit Care Med** 1994 Sep;150(3):735-41
Comparison of patients with central sleep apnea. With and without Cheyne-Stokes respiration. Ancoli-Israel S, et al. **Chest** 1994 Sep;106(3):780-6
Medroxyprogesterone acetate and ethanol-induced exacerbation of obstructive sleep apnea. Collop NA. **Chest** 1994 Sep;106(3):792-9
Hematocrit levels in sleep apnea. Hoffstein V, et al. **Chest** 1994 Sep;106(3):787-91
Upper airway muscle activity during REM and non-REM sleep of patients with obstructive apnea. Okabe S, et al. **Chest** 1994 Sep;106(3):767-73
CPAP therapy via oronasal mask for obstructive sleep apnea. Sanders MH, et al. **Chest** 1994 Sep;106(3):774-9
Sleep disorders: simple or complex? Thorpy MJ. **Hosp Pract (Off Ed)** 1994 Sep 15;29(9):39-44, 45
Pathogenesis of obstructive sleep apnoea/hypopnoea syndrome. Douglas NJ, et al. **Lancet** 1994 Sep 3; 344(8923):653-5 (34 ref.)
Relation between sudden infant death syndrome and adult sleep apnoea/hypopnoea syndrome [letter] Mathur R, et al. **Lancet** 1994 Sep 17;344(8925):819-20
Management of obstructive sleep apnoea/hypopnoea syndrome. Polo O, et al. **Lancet** 1994 Sep 3; 344(8923):656-60 (33 ref.)
Obstructive sleep apnea. Warding off the sometimes dire consequences. Aboussouan LS, et al. **Postgrad Med** 1994 Sep 1;96(3):115-6, 119-23 (37 ref.)

SLEEP DISORDERS

Sleep disruption in Parkinson's disease. Assessment by continuous activity monitoring. van Hilten B, et al. **Arch Neurol** 1994 Sep;51(9):922-8
Sleep disorders: simple or complex? Thorpy MJ. **Hosp Pract (Off Ed)** 1994 Sep 15;29(9):39-44, 45

SLEEP, REM

Upper airway muscle activity during REM and non-REM sleep of patients with obstructive apnea. Okabe S, et al. **Chest** 1994 Sep;106(3):767-73

SLEEP STAGES

Lethargy, confusion, and a mediastinal abnormality in a 68-year-old woman. Hollingsworth HM, et al. **Chest** 1994 Sep;106(3):939-41

SMOKE

"Smoke gets in your ... gut" [letter] Signorelli S, et al. **Lancet** 1994 Sep 24;344(8926):898

SMOKE INHALATION INJURY

The admission chest radiograph after acute inhalation injury and burns. Wittram C, et al. **Br J Radiol** 1994 Aug; 67(800):751-4

SMOKING

Vitamin E supplementation suppresses indexes of lipid peroxidation and platelet counts in blood of smokers and nonsmokers but plasma lipoprotein concentrations remain unchanged. Brown KM, et al. **Am J Clin Nutr** 1994 Sep; 60(3):383-7
Acute thermogenic effects of nicotine combined with caffeine during light physical activity in male and female smokers. Perkins KA, et al. **Am J Clin Nutr** 1994 Sep;60(3):312-9
Local and systemic effects of cigarette smoking on folate and vitamin B-12. Piyathilake CJ, et al. **Am J Clin Nutr** 1994 Oct;60(4):559-66
Black-white differences in serum cotinine levels among pregnant women and subsequent effects on infant birthweight. English PB, et al. **Am J Public Health** 1994 Sep;84(9):1439-43
Maternal smoking during pregnancy and smoking by adolescent daughters. Kandel DB, et al. **Am J Public Health** 1994 Sep;84(9):1407-13
The effect of paternal smoking on the birthweight of newborns whose mothers did not smoke. Group Health Medical Associates. Martinez FD, et al. **Am J Public Health** 1994 Sep;84(9):1489-91
Altered cytokine regulation in the lungs of cigarette smokers. McCrea KA, et al. **Am J Respir Crit Care Med** 1994 Sep; 150(3):696-703
Increased release of ferritin and iron by iron-loaded alveolar macrophages in cigarette smokers. Wesselius LJ, et al. **Am J Respir Crit Care Med** 1994 Sep;150(3):690-5
Exercise, smoking, and calcium intake during adolescence and early adulthood as determinants of peak bone mass. Cardiovascular Risk in Young Finns Study Group. Välimäki MJ, et al. **BMJ** 1994 Jul 23;309(6949):230-5
Smoking and coronary artery bypass surgery. Julian DG. **Br Heart J** 1994 Jul;72(1):9-11
Advocacy and government action for cancer prevention in older persons. Bal DG, et al. **Cancer** 1994 Oct 1;74(7 Suppl):2067-70
Quitting motives and barriers among older smokers. The 1986 Adult Use of Tobacco Survey revisited. Orleans CT, et al. **Cancer** 1994 Oct 1;74(7 Suppl):2055-61
The war against cigarette smoking. The final battles [editorial; comment] Banner AS. **Chest** 1994 Sep; 106(3):662-3. Comment on: Chest 1994 Sep;106(3):746-9.
Effects of smoking and nicotine on the gastric mucosa: a review of clinical and experimental evidence. Endoh K, et al. **Gastroenterology** 1994 Sep;107(3):864-78 (244 ref.)
Vitamin E/beta carotene and lung cancer. Newton W. **J Fam Pract** 1994 Sep;39(3):291
Cigarettes: then and now [editorial; comment] Stone K, et al. **J Lab Clin Med** 1994 Sep;124(3):313-4. Comment on: J Lab Clin Med 1994 Sep;124(3):359-70.
From the Centers for Disease Control and Prevention. Changes in the cigarette brand preferences of adolescent smokers--United States, 1989-1993. **JAMA** 1994 Sep 21; 272(11):843-4
Smoking and growth rate of small abdominal aortic aneurysms. MacSweeney ST, et al. **Lancet** 1994 Sep 3; 344(8923):651-2
More bad news for couch potatoes and smokers who atone through exercise. Mancini GB. **Lancet** 1994 Sep 3; 344(8923):629-30

SMOKING CESSATION

Changes in cardiovascular risk profile during the cessation of smoking. Terres W, et al. **Am J Med** 1994 Sep; 97(3):242-9
Involving older Americans in the war on tobacco. The American Stop Smoking Intervention Study for Cancer Prevention. Cummings KM. **Cancer** 1994 Oct 1;74(7 Suppl):2062-6
Quitting motives and barriers among older smokers. The 1986 Adult Use of Tobacco Survey revisited. Orleans CT, et al. **Cancer** 1994 Oct 1;74(7 Suppl):2055-61
Tailoring smoking cessation for older adults. Rimer BK, et al. **Cancer** 1994 Oct 1;74(7 Suppl):2051-4
Smoking cessation messages [comment] Newton W. **J Fam Pract** 1994 Sep;39(3):290-1. Comment on: J Fam Pract 1994 Sep;39(3):262-70.
The effects of computer-tailored smoking cessation messages in family practice settings [see comments] Strecher VJ, et al. **J Fam Pract** 1994 Sep;39(3):262-70. Comment in: J Fam Pract 1994 Sep;39(3):290-1.

SNORING

Headache and cognitive dysfunctions in snorers. A cross-sectional study of 3323 men aged 54 to 74 years: the Copenhagen Male Study. Jennum P, et al. **Arch Neurol** 1994 Sep;51(9):937-42
Blood pressure, snoring, obesity, and nocturnal hypoxaemia. Hoffstein V. **Lancet** 1994 Sep 3;344(8923):643-5

SOCIAL CONDITIONS

Harsh social conditions and perinatal survival: an age-period-cohort analysis of the World War II occupation of Norway. Wilcox AJ, et al. **Am J Public Health** 1994 Sep;84(9):1463-7

SOCIAL CONTROL, FORMAL

Giving gun control a shot [editorial] Laskin DM. **J Oral Maxillofac Surg** 1994 Oct;52(10):1009

SOCIAL MEDICINE

A clinical experience in social medicine/cultural diversity. Sandok BA, et al. **Acad Med** 1994 May;69(5):410-1
Teaching and evaluating awareness of cultural and ethnic diversity in the medical encounter. Ytterberg SR, et al. **Acad Med** 1994 May;69(5):411-2

SOCIAL SUPPORT

The role of the support group, "Us Too". Kaps EC. **Cancer** 1994 Oct 1;74(7 Suppl):2188-9
Role of "Reach to Recovery" in breast cancer. Willits MJ. **Cancer** 1994 Oct 1;74(7 Suppl):2172-3

SOCIETIES

Position of the American Dietetic Association and the Canadian Dietetic Association: nutrition intervention in the care of persons with human immunodeficiency virus infection. **J Am Diet Assoc** 1994 Sep;94(9):1042-5 (49 ref.)

SOCIETIES, HOSPITAL

What's the future of health care associations? Friedman E. **Hosp Health Netw** 1994 Sep 20;68(18):24-8

SOCIETIES, MEDICAL

President's address, 1994: nutrition, politics, and health care reform. Rivlin RS. **Am J Clin Nutr** 1994 Oct;60(4):612-4
Attitudes toward retirement. A survey of the American Surgical Association. Greenfield LJ, et al. **Ann Surg** 1994 Sep;220(3):382-9; discussion 387-90
Reflections. Schwartz SI. **Ann Surg** 1994 Sep;220(3):227-36
Joining the race. State medical societies try to beat managed care integrators to the punch. Montague J. **Hosp Health Netw** 1994 Sep 5;68(17):50, 52
On the threshold of adolescence--the Trauma Association of Canada after 10 years: 1993 presidential address--Trauma Association of Canada/l'Association Canadienne de traumatologie. Snelling CF. **J Trauma** 1994 Sep;37(3):387-94
Game, set, and MRCP [editorial; comment] **Lancet** 1994 Sep 24;344(8926):832. Comment on: Lancet 1994 Sep 24;344(8926):852-4.
The first 10 years: the RSNA Research and Education Fund from 1984 to 1994. Redman HC. **Radiology** 1994 Oct; 193(1):24-6

SOCIETIES, NURSING

1994 directory of national nursing organizations. **Am J Nurs** 1994 Sep;94(9):58-61
President's message: the HIV/AIDS nursing care summit--a model for the AAN [news] McBride AB. **Nurs Outlook** 1994 May-Jun;42(3):135-6
An enduring collaborative model. Maroun VM. **Nurs Outlook** 1994 May-Jun;42(3):130-4

SODIUM

Diuretic treatment for the sodium retention of congestive heart failure. Cody RJ, et al. **Arch Intern Med** 1994 Sep 12;154(17):1905-14 (79 ref.)
Increased ion transport in cultured nasal polyp epithelial cells. Bernstein JM, et al. **Arch Otolaryngol Head Neck Surg** 1994 Sep;120(9):993-6
Endogenous dopamine modulates jejunal sodium absorption during high-salt diet in young but not in adult rats. Finkel Y, et al. **Gastroenterology** 1994 Sep;107(3):675-9

SODIUM CHLORIDE

Porous balloon catheters for local delivery: assessment of vascular damage in a rabbit iliac angioplasty model [see comments] Plante S, et al. **J Am Coll Cardiol** 1994 Sep; 24(3):820-4. Comment in: J Am Coll Cardiol 1994 Sep;24(3):825-7.

SODIUM COMPOUNDS

Protection against necrotizing agents-induced gastric lesions in rats. Unrelated to inhibition of gastric motility. Gutiérrez-Cabano CA. **Dig Dis Sci** 1994 Sep;39(9):1864-71

SODIUM, DIETARY

Dietary hypercalciuria in patients with calcium oxalate kidney stones. Burtis WJ, et al. **Am J Clin Nutr** 1994 Sep; 60(3):424-9
Intracellular ionic consequences of dietary salt loading in essential hypertension. Relation to blood pressure and effects of calcium channel blockade. Resnick LM, et al. **J Clin Invest** 1994 Sep;94(3):1269-76
Non-pharmacological treatment of hypertension [letter] Cappuccio FP, et al. **Lancet** 1994 Sep 24;344(8926):884
Non-pharmacological treatment of hypertension [letter] Stamler J, et al. **Lancet** 1994 Sep 24;344(8926):884-5

SODIUM-HYDROGEN ANTIPORTER

Sodium-proton (Na+/H+) exchange inhibition increases blood pressure in spontaneously hypertensive rat. Chen YF, et al. **Am J Med Sci** 1994 Sep;308(3):145-51

SODIUM HYPOCHLORITE

Injection drug users' needle-cleaning practices [letter] Siegal HA, et al. **Am J Public Health** 1994 Sep;84(9):1523-4

SODIUM NITRITE

Use of sodium nitrite needs further investigation [letter] Perrone J, et al. **Ann Emerg Med** 1994 Sep;24(3):539–40

SOFT TISSUE NEOPLASMS

Limb-salvage surgery for treatment of sarcomas of the extremities. McDonald DJ. **AJR Am J Roentgenol** 1994 Sep;163(3):509–13; discussion 514–6 (30 ref.)

Palmar lipomas associated with compression of the median nerve. Babins DM, et al. **J Bone Joint Surg Am** 1994 Sep; 76(9):1360–2

Cortical osteosarcoma involving the medullary cavity and soft tissue. A case report. Greenspan A, et al. **J Bone Joint Surg Am** 1994 Sep;76(9):1399–404 (16 ref.)

Ultrasound imaging of soft-tissue masses in the extremities [editorial] Johnstone AJ, et al. **J Bone Joint Surg Br** 1994 Sep;76(5):688–9

Angiosarcoma of the extremity: preoperative evaluation with CT, MRI, ultrasonography, and angiography. Flickinger FW, et al. **South Med J** 1994 Sep;87(9):924–7

SOFTWARE

Prospective evaluation of lesions of the mandible and maxilla: findings on multiplanar and three-dimensional CT. Fagelman D, et al. **AJR Am J Roentgenol** 1994 Sep; 163(3):693–8

A comparison of drug interaction software programs: applicability to the emergency department. Goldberg RM, et al. **Ann Emerg Med** 1994 Oct;24(4):619–25

Patient software: consultation at the stroke of a key. Taylor KS. **Hosp Health Netw** 1994 Sep 5;68(17):72

Nocturnal penile tumescence and rigidity in men without complaints of erectile dysfunction using a new quantitative analysis software. Levine LA, et al. **J Urol** 1994 Oct; 152(4):1103–7

Computer-based diagnostic systems [letter] Yolton RL. **N Engl J Med** 1994 Oct 13;331(15):1023; discussion 1023–4

SOMATOFORM DISORDERS

Chronic fatigue syndrome [comment] Mant D. **Lancet** 1994 Sep 24;344(8926):834–5. Comment on: Lancet 1994 Sep 24;344(8926):864–8.

SOMATOMEDINS

Regulation of the acid-labile subunit of the insulin-like growth factor complex in cultured rat hepatocytes. Dai J, et al. **Endocrinology** 1994 Sep;135(3):1066–72

Concentrations of insulin-like growth factor (IGF)-binding protein-3 (IGFBP-3), IGF, and IGFBP-3 protease activity in cerebrospinal fluid of children with leukemia, central nervous system tumor, or meningitis. Müller HL, et al. **J Clin Endocrinol Metab** 1993 Nov;77(5):1113–9

Expression of insulin-like growth factor-I (IGF-I) and IGF-II and the IGF-I, IGF-II, and insulin receptor genes and localization of the gene products in the human ovary. el-Roeiy A, et al. **J Clin Endocrinol Metab** 1993 Nov; 77(5):1411–8

SOMATOSTATIN

Intrathecal and epidural somatostatin for patients with cancer. Analgesic effects and postmortem neuropathologic investigations of spinal cord and nerve roots [see comments] Mollenholt P, et al. **Anesthesiology** 1994 Sep; 81(3):534–42. Comment in: Anesthesiology 1994 Sep;81(3):531–3.

Spinal somatostatin for patients with cancer. Risk-benefit assessment of an analgesic [editorial; comment] Yaksh TL. **Anesthesiology** 1994 Sep;81(3):531–3. Comment on: Anesthesiology 1994 Sep;81(3):534–42.

Human kidney as target for somatostatin: high affinity receptors in tubules and vasa recta. Reubi JC, et al. **J Clin Endocrinol Metab** 1993 Nov;77(5):1323–8

SOMATOTROPIN

Effects of glucose on insulin secretion, glucokinase activity, and transgene expression in transgenic mouse islets containing an upstream glucokinase promoter-human growth hormone fusion gene. Liang Y, et al. **Diabetes** 1994 Sep;43(9):1138–45

Characterization of ovine growth hormone (oGH) and ovine placental lactogen (oPL) binding to fetal and adult hepatic tissue in sheep: evidence that oGH and oPL interact with a common receptor. Breier BH, et al. **Endocrinology** 1994 Sep;135(3):919–28

Evidence that growth hormone stimulates milk synthesis by direct action on the mammary gland and that prolactin exerts effects on milk secretion by maintenance of mammary deoxyribonucleic acid content and tight junction status. Flint DJ, et al. **Endocrinology** 1994 Sep; 135(3):1119–24

Growth hormone (GH)-releasing hormone secretion is stimulated by a new GH-releasing hexapeptide in sheep. Guillaume V, et al. **Endocrinology** 1994 Sep;135(3):1073–6

Recombinant insulin-like growth factor-II inhibits the growth-stimulating effect of growth hormone on the liver of Snell dwarf mice. van Buul-Offers SC, et al. **Endocrinology** 1994 Sep;135(3):977–85

Growth hormone stimulates follicular development by stimulating ovarian production of insulin-like growth factor-I. Yoshimura Y, et al. **Endocrinology** 1994 Sep; 135(3):887–94

Growth hormone response in man to L-692,429, a novel nonpeptide mimic of growth hormone-releasing peptide-6. Gertz BJ, et al. **J Clin Endocrinol Metab** 1993 Nov; 77(5):1393–7

L-692,429, a nonpeptide growth hormone (GH) secretagogue, reverses glucocorticoid suppression of GH secretion. Gertz BJ, et al. **J Clin Endocrinol Metab** 1994 Sep;79(3):745–9

Glucagon stimulates insulin-like growth factor binding protein-1 secretion in healthy subjects, patients with pituitary insufficiency, and patients with insulin-dependent diabetes mellitus. Hilding A, et al. **J Clin Endocrinol Metab** 1993 Nov;77(5):1142–7

Clinical review 61: Effects of growth hormone on human bone biology. Inzucchi SE, et al. **J Clin Endocrinol Metab** 1994 Sep;79(3):691–4 (23 ref.)

Impaired growth in Rabson-Mendenhall syndrome: lack of effect of growth hormone and insulin-like growth factor-I. Longo N, et al. **J Clin Endocrinol Metab** 1994 Sep; 79(3):799–805

Diagnosing growth hormone deficiency: the value of short-term hypocaloric diet. Maghnie M, et al. **J Clin Endocrinol Metab** 1993 Nov;77(5):1372–8

The impact of gender and puberty on reference values for urinary growth hormone excretion: a study of 3 morning urine samples in 517 healthy children and adults. Main KM, et al. **J Clin Endocrinol Metab** 1994 Sep;79(3):865–71

Effect of human galanin on growth hormone prolactin, and antidiuretic hormone secretion in normal men. Murakami Y, et al. **J Clin Endocrinol Metab** 1993 Nov;77(5):1436–8

Use of insulin-like growth factor-binding protein-2 (IGFBP-2), IGFBP-3, and IGF-I for assessing growth hormone status in short children. Smith WJ, et al. **J Clin Endocrinol Metab** 1993 Nov;77(5):1294–9

Enhanced basal and disorderly growth hormone secretion distinguish acromegalic from normal pulsatile growth hormone release. Hartman ML, et al. **J Clin Invest** 1994 Sep;94(3):1277–88

Comparison of the effects of growth hormone and insulin-like growth factor I on substrate oxidation and on insulin sensitivity in growth hormone-deficient humans. Hussain MA, et al. **J Clin Invest** 1994 Sep;94(3):1126–33

Little bigger, little better [editorial] **Lancet** 1994 Sep 3; 344(8923):627–8

Safety of milk from cows treated with bovine somatotrophin [letter] Challacombe DN, et al. **Lancet** 1994 Sep 17; 344(8925):815–6

Safety of milk from cows treated with bovine somatotrophin [letter] Collier RJ, et al. **Lancet** 1994 Sep 17;344(8925):816

Safety of milk from cows treated with bovine somatotrophin [letter] Wilkinson JI. **Lancet** 1994 Sep 17;344(8925):816–7

Growth hormone increases the collagen deposition rate and breaking strength of left colonic anastomoses in rats. Christensen H, et al. **Surgery** 1994 Sep;116(3):550–6

SOMATOTROPIN-RELEASING HORMONE

Growth hormone (GH)-releasing hormone secretion is stimulated by a new GH-releasing hexapeptide in sheep. Guillaume V, et al. **Endocrinology** 1994 Sep;135(3):1073–6

SOYBEANS

Biological effects of a diet of soy protein rich in isoflavones on the menstrual cycle of premenopausal women. Cassidy A, et al. **Am J Clin Nutr** 1994 Sep;60(3):333–40

SPECIALISM

Health care and technology. Friedenberg RM. **Radiology** 1994 Oct;193(1):35A–36A

SPECIALTIES, MEDICAL

Factors affecting the future numbers of diagnostic radiologists. Smith WL. **AJR Am J Roentgenol** 1994 Oct; 163(4):777–9; discussion 781–2

Independent departments of cardiology? [letter] Menken M. **Arch Intern Med** 1994 Sep 12;154(17):1988–9

Game, set, and MRCP [editorial; comment] **Lancet** 1994 Sep 24;344(8926):832. Comment on: Lancet 1994 Sep 24;344(8926):852–4.

SPECIALTIES, NURSING

1994 directory of national nursing organizations. **Am J Nurs** 1994 Sep;94(9):58–61

SPECIALTIES, SURGICAL

Academic surgical group practices at the dawn of health reform. Flint L, et al. **Ann Surg** 1994 Sep;220(3):374–8; discussion 378–81

SPECIALTY BOARDS

A demonstration of validity for certification by the American Board of Anesthesiology. Slogoff S, et al. **Acad Med** 1994 Sep;69(9):740–6

Time to reexamine the American Board of Internal Medicine [letter] Glaser D. **Arch Intern Med** 1994 Sep 26; 154(18):2110, 2113

SPECTRIN

A second allele of spectrin alpha-gene associated with the alpha I/65 phenotype (allele alpha Ponte de Sôr) [letter] Boulanger L, et al. **Blood** 1994 Sep 15;84(6):2056

Erythroid-specific processing of human beta spectrin I pre-mRNA. Chu ZL, et al. **Blood** 1994 Sep 15;84(6):1992–9

Spectrin St Louis and the alpha LELY allele [letter] Gallagher PG, et al. **Blood** 1994 Sep 1;84(5):1686–7

SPECTROPHOTOMETRY

Estimation of haemoglobin concentrations using spectrophotometric tests [letter] Larner J. **J Clin Pathol** 1994 Jul;47(7):681

SPERM COUNT

The fertility of patients with clinical stage I testis cancer managed by nerve sparing retroperitoneal lymph node dissection [see comments] Foster RS, et al. **J Urol** 1994 Oct;152(4):1139–42; discussion 1142–3. Comment in: J Urol 1994 Oct;152(4):1150–1.

Subinguinal microsurgical varicocelectomy: a technical critique and statistical analysis of semen and pregnancy data. Marmar JL, et al. **J Urol** 1994 Oct;152(4):1127–32

SPERM MOTILITY

The fertility of patients with clinical stage I testis cancer managed by nerve sparing retroperitoneal lymph node dissection [see comments] Foster RS, et al. **J Urol** 1994 Oct;152(4):1139–42; discussion 1142–3. Comment in: J Urol 1994 Oct;152(4):1150–1.

Subinguinal microsurgical varicocelectomy: a technical critique and statistical analysis of semen and pregnancy data. Marmar JL, et al. **J Urol** 1994 Oct;152(4):1127–32

Frequency of intercourse for couples trying to conceive. Tur-Kaspa I, et al. **Lancet** 1994 Sep 17;344(8925):766

SPERMATIC CORD TORSION

Bilateral synchronous testicular torsion: a case report. Kossow AS. **J Urol** 1994 Oct;152(4):1211–2

SPERMATOGENESIS

Immunohistochemical localization of androgen receptors in the rat testis: evidence for stage-dependent expression and regulation by androgens. Bremner WJ, et al. **Endocrinology** 1994 Sep;135(3):1227–34

Spermatogenesis and the pituitary-testicular hormone axis in rats during the acute phase of spinal cord injury. Linsenmeyer TA, et al. **J Urol** 1994 Oct;152(4):1302–7

SPERMATOZOA

Subinguinal microsurgical varicocelectomy: a technical critique and statistical analysis of semen and pregnancy data. Marmar JL, et al. **J Urol** 1994 Oct;152(4):1127–32

SPHEROCYTOSIS, HEREDITARY

Hereditary spherocytosis [letter] Andrade ET. **Hosp Pract (Off Ed)** 1994 Sep 15;29(9):15

SPINA BIFIDA OCCULTA

Diastematomyelia: diagnosis by prenatal sonography. Anderson NG, et al. **AJR Am J Roentgenol** 1994 Oct; 163(4):911–4

SPINAL CORD

Intrathecal and epidural somatostatin for patients with cancer. Analgesic effects and postmortem neuropathologic investigations of spinal cord and nerve roots [see comments] Mollenholt P, et al. **Anesthesiology** 1994 Sep; 81(3):534–42. Comment in: Anesthesiology 1994 Sep;81(3):531–3.

Technical note: a simple method for skin/lesion localization using magnetic resonance imaging. English PT, et al. **Br J Radiol** 1994 Aug;67(800):813–5

Effects of transection of the spinal cord in the rat: cystometric and autoradiographic studies. Yablonsky F, et al. **J Urol** 1994 Oct;152(4):1315–22

SPINAL CORD COMPRESSION

Technical note: a simple method for skin/lesion localization using magnetic resonance imaging. English PT, et al. **Br J Radiol** 1994 Aug;67(800):813–5

IgD multiple myeloma with thoracic spine compression due to epidural extra-osseous tumour spread. Lolin YI, et al. **J Clin Pathol** 1994 Jul;47(7):669–71

SPINAL CORD DISEASES

Use of magnetization transfer for improved contrast on gradient-echo MR images of the cervical spine. Finelli DA, et al. **Radiology** 1994 Oct;193(1):165-71

SPINAL CORD INJURIES

Application of radioisotope renography with technetium-99m mercaptoacetyltriglycine on patients with spinal cord injuries. Bih LI, et al. **Arch Phys Med Rehabil** 1994 Sep;75(9):982-6

Prevalence of deep venous thrombosis in patients with chronic spinal cord injury. Kim SW, et al. **Arch Phys Med Rehabil** 1994 Sep;75(9):965-8 (27 ref.)

Skin complications other than pressure ulcers following spinal cord injury. Stover SL, et al. **Arch Phys Med Rehabil** 1994 Sep;75(9):987-93

Spermatogenesis and the pituitary-testicular hormone axis in rats during the acute phase of spinal cord injury. Linsenmeyer TA, et al. **J Urol** 1994 Oct;152(4):1302-7

Thoracolumbar spine fractures with neurologic deficit. Chapman JR, et al. **Orthop Clin North Am** 1994 Oct; 25(4):595-612 (117 ref.)

SPINAL CORD NEOPLASMS

Delicate longitudinal nuclear grooves in childhood ependymomas. Craver RD, et al. **Arch Pathol Lab Med** 1994 Sep;118(9):919-21

SPINAL DISEASES

Magnetic resonance imaging of the spine [editorial] Butt WP. **Br J Rheumatol** 1994 Sep;33(9):793-6

The relative contributions of menopause and aging to postmenopausal vertebral osteopenia. Gambacciani M, et al. **J Clin Endocrinol Metab** 1993 Nov;77(5):1148-51

SPINAL DYSRAPHISM

Spinal dysraphism and epidural anesthesia [letter] Morgenlander JC, et al. **Anesthesiology** 1994 Sep; 81(3):783-5

SPINAL FRACTURES

Differences between operative and nonoperative treatment of lumbar burst fractures [letter] Connolly JF. **Clin Orthop** 1994 Sep;(306):286

Thoracolumbar spine fractures with neurologic deficit. Chapman JR, et al. **Orthop Clin North Am** 1994 Oct; 25(4):595-612 (117 ref.)

SPINAL FUSION

Complications after low-back fusion in 1000 patients. A comparison of two series one decade apart. 1966 [classical article] Prothero SR, et al. **Clin Orthop** 1994 Sep;(306):5-11

Spinal deformity in Ehlers-Danlos syndrome. Five patients treated by spinal fusion. McMaster MJ. **J Bone Joint Surg Br** 1994 Sep;76(5):773-7

SPINAL NEOPLASMS

Radical resection of vertebral body tumours. A surgical technique used in ten cases. Fidler MW. **J Bone Joint Surg Br** 1994 Sep;76(5):765-72

SPINAL NERVE ROOTS

Intrathecal and epidural somatostatin for patients with cancer. Analgesic effects and postmortem neuropathologic investigations of spinal cord and nerve roots [see comments] Mollenholt P, et al. **Anesthesiology** 1994 Sep; 81(3):534-42. Comment in: Anesthesiology 1994 Sep;81(3):531-3.

Repair of avulsed cervical nerve roots. An experimental study in sheep. Hems TE, et al. **J Bone Joint Surg Br** 1994 Sep;76(5):818-23

SPINE

Current concepts and management of patients with fixed decompensated spinal deformity. Bradford DS, et al. **Clin Orthop** 1994 Sep;(306):64-72 (35 ref.)

SPLEEN

Splenic epithelioid hemangioma: MR findings [letter] Vilanova JC, et al. **AJR Am J Roentgenol** 1994 Sep; 163(3):747-8

A new option for splenic preservation in normal sized spleen based on preserved histology and phagocytic function of the upper pole using upper short gastric vessels. Farag A, et al. **Am J Surg** 1994 Sep;168(3):257-61

Lack of ultrasonographic evidence for severe hepatosplenic morbidity in schistosomiasis mansoni in Mali. Kardorff R, et al. **Am J Trop Med Hyg** 1994 Aug;51(2):190-7

Splenic embolization for portal hypertension in children [letter] Vargas JH. **J Pediatr** 1994 Sep;125(3):505-6

Traumatic cysts of the spleen--the role of cystectomy and splenic preservation: experience with seven consecutive patients [letter] Bulas D, et al. **J Trauma** 1994 Sep;37(3):512

SPLENECTOMY

A new option for splenic preservation in normal sized spleen based on preserved histology and phagocytic function of the upper pole using upper short gastric vessels. Farag A, et al. **Am J Surg** 1994 Sep;168(3):257-61

Hereditary spherocytosis [letter] Andrade ET. **Hosp Pract (Off Ed)** 1994 Sep 15;29(9):15

SPLENIC NEOPLASMS

Splenic epithelioid hemangioma: MR findings [letter] Vilanova JC, et al. **AJR Am J Roentgenol** 1994 Sep; 163(3):747-8

SPLENIC VEIN

CT diagnosis of blunt pancreatic trauma: importance of detecting fluid between the pancreas and the splenic vein. Lane MJ, et al. **AJR Am J Roentgenol** 1994 Oct; 163(4):833-5

Splenic embolization for portal hypertension in children [letter] Vargas JH. **J Pediatr** 1994 Sep;125(3):505-6

SPLENOMEGALY

Calcific splenomegaly in polycythemia vera [letter] Srikanth M, et al. **AJR Am J Roentgenol** 1994 Sep;163(3):747

Rapid massive splenic relapse of hairy cell leukemia (HCL) during bone marrow remission after 2-chlorodeoxyadenosine therapy: the spleen as a sanctuary site in HCL? [letter] Polliack A, et al. **Blood** 1994 Sep 15; 84(6):2057-8

SPONDYLITIS, ANKYLOSING

A Dutch version of the functional index for ankylosing spondylitis: development and validation in a long-term study. Creemers MC, et al. **Br J Rheumatol** 1994 Sep; 33(9):842-6

SPONDYLOLISTHESIS

The development of isthmic lumbar spondylolisthesis in an adult. A case report. Virta LJ. **J Bone Joint Surg Am** 1994 Sep;76(9):1397-8

SPORTS

ABC of sports medicine. Female athletes. Carbon R. **BMJ** 1994 Jul 23;309(6949):254-8 (0 ref.)

ABC of sports medicine. Sudden death in sport. Hillis WS, et al. **BMJ** 1994 Sep 10;309(6955):657-60 (0 ref.)

ABC of sports medicine. Temperature and performance--II: Heat. Lloyd EL. **BMJ** 1994 Sep 3;309(6954):587-9 (0 ref.)

ABC of sports medicine. Temperature and performance. I: Cold. Lloyd EL. **BMJ** 1994 Aug 20-27;309(6953):531-4 (0 ref.)

Riding for people with disability [letter] Peacok G. **BMJ** 1994 Jul 30;309(6950):340-1

Despite warnings, lure of steroids too strong for some young Canadians. Newman S. **Can Med Assoc J** 1994 Sep 15; 151(6):844-6

SPORTS MEDICINE

Athletic preparticipation examinations for adolescents [letter] Goldenring J. **Arch Pediatr Adolesc Med** 1994 Sep; 148(9):997-8

SPOUSE ABUSE

Domestic violence in the medical school curriculum. Schoonmaker J, et al. **Acad Med** 1994 May;69(5):412

SPRAINS AND STRAINS

Postural control following inversion injuries of the ankle. Goldie PA, et al. **Arch Phys Med Rehabil** 1994 Sep; 75(9):969-75

SPUTUM

Neutrophil collagenase in sputum from patients with cystic fibrosis. Power C, et al. **Am J Respir Crit Care Med** 1994 Sep;150(3):818-22

Identification of two major populations of mucins in respiratory secretions. Thornton DJ, et al. **Am J Respir Crit Care Med** 1994 Sep;150(3):823-32

Factors affecting the yield of acid-fast sputum smears in patients with HIV and tuberculosis. Smith RL, et al. **Chest** 1994 Sep;106(3):684-6

Polymerase chain reaction for assessing treatment response in patients with pulmonary tuberculosis. Kennedy N, et al. **J Infect Dis** 1994 Sep;170(3):713-6

STAINLESS STEEL

Widespread dissemination of metal debris from implants [see comments] Case CP, et al. **J Bone Joint Surg Br** 1994 Sep; 76(5):701-12. Comment in: J Bone Joint Surg Br 1994 Sep;76(5):687-8.

STANOLONE

The effect of finasteride, a 5 alpha-reductase inhibitor, on scalp skin testosterone and dihydrotestosterone concentrations in patients with male pattern baldness. Dallob AL, et al. **J Clin Endocrinol Metab** 1994 Sep; 79(3):703-6

STANOZOLOL

At what price, glory? Severe cholestasis and acute renal failure in an athlete abusing stanozolol. Yoshida EM, et al. **Can Med Assoc J** 1994 Sep 15;151(6):791-3

STAPHYLOCOCCAL INFECTIONS

Cervical epidural spinal infection: MR imaging characteristics. Friedmand DP, et al. **AJR Am J Roentgenol** 1994 Sep;163(3):699-704

Obturator internus muscle abscess [letter] LiPuma JJ, et al. **Arch Pediatr Adolesc Med** 1994 Sep;148(9):996-7

Digital vasculitis associated with joint sepsis in rheumatoid arthritis. Chard MD, et al. **Br J Rheumatol** 1994 Sep; 33(9):867-8

Psoas abscess in rheumatoid arthritis--an inperspicuous diagnosis. Isdale AH, et al. **Br J Rheumatol** 1994 Sep; 33(9):853-8

Influence of metal implants on infection. An experimental study in rabbits. Cordero J, et al. **J Bone Joint Surg Br** 1994 Sep;76(5):717-20

Methicillin-resistant Staphylococcus epidermidis in infection of hip arthroplasties. James PJ, et al. **J Bone Joint Surg Br** 1994 Sep;76(5):725-7

Outcome of methicillin-resistant Staphylococcus aureus carriage [letter] Bendall RP, et al. **Lancet** 1994 Sep 17; 344(8925):819

STAPHYLOCOCCAL PROTEIN A

Staphylococcal protein A induces biased production of Ig by VH3-expressing B lymphocytes. Kristiansen SV, et al. **J Immunol** 1994 Oct 1;153(7):2974-82

STAPHYLOCOCCAL SKIN INFECTIONS

Cutaneous botryomycosis: MR findings. Chu WO, et al. **AJR Am J Roentgenol** 1994 Sep;163(3):647-8

Leukocidin from Staphylococcus aureus and cutaneous infections: an epidemiologic study [letter] Couppie P, et al. **Arch Dermatol** 1994 Sep;130(9):1208-9

Methicillin-resistant Staphylococcus epidermidis in infection of hip arthroplasties. James PJ, et al. **J Bone Joint Surg Br** 1994 Sep;76(5):725-7

STAPHYLOCOCCUS AUREUS

Leukocidin from Staphylococcus aureus and cutaneous infections: an epidemiologic study [letter] Couppie P, et al. **Arch Dermatol** 1994 Sep;130(9):1208-9

Outcome of methicillin-resistant Staphylococcus aureus carriage [letter] Bendall RP, et al. **Lancet** 1994 Sep 17; 344(8925):819

STAPHYLOCOCCUS EPIDERMIDIS

Methicillin-resistant Staphylococcus epidermidis in infection of hip arthroplasties. James PJ, et al. **J Bone Joint Surg Br** 1994 Sep;76(5):725-7

Vancomycin penetration into biofilm covering infected prostheses and effect on bacteria. Darouiche RO, et al. **J Infect Dis** 1994 Sep;170(3):720-3

STARCH

Resistant starch: the effect on postprandial glycemia, hormonal response, and satiety. Raben A, et al. **Am J Clin Nutr** 1994 Oct;60(4):544-51

STATE HEALTH PLANS

Californians will vote on single-payer system in upcoming referendum [news] Voelker R. **JAMA** 1994 Oct 5; 272(13):991-2

STATE MEDICINE

Fundholding: a two tier system? Bain J. **BMJ** 1994 Aug 6; 309(6951):396-9

An outsider's view of the NHS reforms [editorial] Bloor K, et al. **BMJ** 1994 Aug 6;309(6951):352-3

Options for change in the NHS consultant contract. Clarke RW, et al. **BMJ** 1994 Aug 20-27;309(6953):528-30

Estimating the cost of compensating victims of medical negligence. Fenn P, et al. **BMJ** 1994 Aug 6; 309(6951):389-91

Where now for the NHS reforms? [editorial; comment] Ham C. **BMJ** 1994 Aug 6;309(6951):351-2. Comment on: BMJ 1994 Aug 6;309(6951):357-8.

Public health gets a boost in NHS streamlining [news] [see comments] Smith J. **BMJ** 1994 Aug 6;309(6951):357-8. Comment in: BMJ 1994 Aug 6;6951):351-2.

Towards a knowledge based health service [editorial] Smith

R. **BMJ** 1994 Jul 23;309(6949):217-8
Private medicine in Britain: truth or opinion? [letter] Silverman MA. **Can Med Assoc J** 1994 Sep 15;151(6):736-7
Private medicine in Britain: truth or opinion? [letter] Wolochow MS. **Can Med Assoc J** 1994 Sep 15;151(6):736; discussion 737
The real lessons from Plymouth, Burnley, Brighton... [editorial] **Lancet** 1994 Sep 24;344(8926):831-2
Consuming health care [editorial] **Lancet** 1994 Sep 17; 344(8925):763-5
Medical research versus the internal market [news] Dean M. **Lancet** 1994 Sep 24;344(8926):875
Health promotion under fire [letter] McLaren DS. **Lancet** 1994 Sep 24;344(8926):890
Care in community versus care in hospital [letter] Mukherjee D, et al. **Lancet** 1994 Sep 24;344(8926):890
The British are coming! The British are coming! Anderson EG. **Postgrad Med** 1994 Sep 15;96(4):67-70

STATISTICS

Use of statistical analysis in the AJR and Radiology: frequency, methods, and subspecialty differences [see comments] Elster AD. **AJR Am J Roentgenol** 1994 Sep; 163(3):711-5. Comment in: AJR Am J Roentgenol 1994 Sep;163(3):716-8.
What statistical methods do journal readers need to understand? Do 75% of radiologists understand fewer statistical articles than the "average radiologist"? [comment] Hanley JA. **AJR Am J Roentgenol** 1994 Sep;163(3):716-8 . Comment on: AJR Am J Roentgenol 1994 Sep;163(3):711-5.
Analysis of statistical tests to compare doses of analgesics among groups. Dexter F. **Anesthesiology** 1994 Sep; 81(3):610-5
One and two sided tests of significance. Bland JM, et al. **BMJ** 1994 Jul 23;309(6949):248

STATUS ASTHMATICUS

Extracorporeal life support for status asthmaticus [letter] Cooper DJ, et al. **Chest** 1994 Sep;106(3):978-9

STELLATE GANGLION

Stellate ganglion block: what's old, what's new? [letter] Geraci RP. **Anesthesiology** 1994 Sep;81(3):785

STEM CELLS

Brain stem localization of rodent esophageal premotor neurons revealed by transneuronal passage of pseudorabies virus [see comments] Barrett RT, et al. **Gastroenterology** 1994 Sep;107(3):728-37. Comment in: Gastroenterology 1994 Sep;107(3):883-5.

STENTS

Comparison of the Wallstent, Palmaz-Schatz stent, and Wiktor stent late after intracoronary stenting. Eeckhout E, et al. **Am J Cardiol** 1994 Sep 15;74(6):609-12
Stenting of the ductus arteriosus in hypoplastic left heart syndrome as an ambulatory bridge to cardiac transplantation. Slack MC, et al. **Am J Cardiol** 1994 Sep 15;74(6):636-7
Transcatheter stent implantation for recurrent pulmonary venous pathway obstruction after the Mustard procedure. Hosking MC, et al. **Br Heart J** 1994 Jul;72(1):85-8
Ultrasound guidance of Palmaz-Schatz intracoronary stenting with a combined intravascular ultrasound balloon catheter. Mudra H, et al. **Circulation** 1994 Sep; 90(3):1252-61
Percutaneous biliary stenting for obstructive jaundice after liver regeneration after extensive metastasectomy. Oudkerk M, et al. **Surgery** 1994 Sep;116(3):593-5

STEREOTAXIC TECHNIQUES

Stereotactic breast biopsy [letter] Rush JC. **CA Cancer J Clin** 1994 Sep-Oct;44(5):319-20
Stereotaxic large-core needle biopsy of 450 nonpalpable breast lesions with surgical correlation in lesions with cancer or atypical hyperplasia. Jackman RJ, et al. **Radiology** 1994 Oct;193(1):91-5

STERILIZATION, SEXUAL

Quinacrine sterilisation revisited. Kessel E. **Lancet** 1994 Sep 10;344(8924):698-700

STERILIZATION, TUBAL

Sterilisation by quinacrine [letter] Benagiano G. **Lancet** 1994 Sep 3;344(8923):689

STEROID 17-HYDROXYLASE

Localization of cytochrome P450 cholesterol side-chain cleavage, cytochrome P450 17 alpha-hydroxylase/17, 20-lyase, and 3 beta-hydroxysteroid dehydrogenase isomerase steroidogenic enzymes in human and rhesus monkey fetal adrenal glands: reappraisal of functional zonation. Mesiano S, et al. **J Clin Endocrinol Metab** 1993 Nov;77(5):1184-9

STEROID 21-HYDROXYLASE

Adrenal tumor complicating untreated 21-hydroxylase deficiency in a 5 1/2-year-old boy [letter] Khardori R. **Arch Pediatr Adolesc Med** 1994 Sep;148(9):994-5

STEROID ISOMERASES

Localization of cytochrome P450 cholesterol side-chain cleavage, cytochrome P450 17 alpha-hydroxylase/17, 20-lyase, and 3 beta-hydroxysteroid dehydrogenase isomerase steroidogenic enzymes in human and rhesus monkey fetal adrenal glands: reappraisal of functional zonation. Mesiano S, et al. **J Clin Endocrinol Metab** 1993 Nov;77(5):1184-9
A new cause of progressive intrahepatic cholestasis: 3 beta-hydroxy-C27-steroid dehydrogenase/isomerase deficiency. Jacquemin E, et al. **J Pediatr** 1994 Sep; 125(3):379-84

STEROIDS

Glaucoma induced by steroids [letter] Chong NH. **BMJ** 1994 Jul 30;309(6950):343
Periocular steroid ointments may cause ocular damage [letter] McLean CJ, et al. **BMJ** 1994 Aug 20-27;309(6953):543
Localization of cytochrome P450 cholesterol side-chain cleavage, cytochrome P450 17 alpha-hydroxylase/17, 20-lyase, and 3 beta-hydroxysteroid dehydrogenase isomerase steroidogenic enzymes in human and rhesus monkey fetal adrenal glands: reappraisal of functional zonation. Mesiano S, et al. **J Clin Endocrinol Metab** 1993 Nov;77(5):1184-9

STOMACH

Endoscopic sonography of the stomach: findings in benign and malignant lesions. Avunduk C, et al. **AJR Am J Roentgenol** 1994 Sep;163(3):591-95
Calcified gastric duplication [letter] Fletcher JD, et al. **AJR Am J Roentgenol** 1994 Oct;163(4):994-5
A new option for splenic preservation in normal sized spleen based on preserved histology and phagocytic function of the upper pole using upper short gastric vessels. Farag A, et al. **Am J Surg** 1994 Sep;168(3):257-61
Immunohistochemical localization of epidermal growth factor and its receptor in the developing human stomach [letter] Kelly EJ, et al. **Arch Dis Child** 1994 Jul;71(1 Spec No):F69-70
The right gastroepiploic artery and its growth potential [letter] Isomura T, et al. **J Thorac Cardiovasc Surg** 1994 Sep;108(3):592-3
Use of the pedicled right gastroepiploic artery for coronary artery bypass grafting in the presence of calcified ascending aorta [letter] Isomura T, et al. **J Thorac Cardiovasc Surg** 1994 Sep;108(3):590-2
Coronary artery bypass grafting with the right gastroepiploic artery and evaluation of flow with transcutaneous Doppler echocardiography. Nishida H, et al. **J Thorac Cardiovasc Surg** 1994 Sep;108(3):532-8; discussion 538-9
Gastroschisis: can antenatal ultrasound predict infant outcomes? Pryde PG, et al. **Obstet Gynecol** 1994 Oct; 84(4):505-10 (15 ref.)
Pseudolesion in segment IV of the liver at CT during arterial portography: correlation with aberrant gastric venous drainage. Matsui O, et al. **Radiology** 1994 Oct;193(1):31-5

STOMACH DISEASES

Endoscopic sonography of the stomach: findings in benign and malignant lesions. Avunduk C, et al. **AJR Am J Roentgenol** 1994 Sep;163(3):591-95

STOMACH NEOPLASMS

Endoscopic sonography of the stomach: findings in benign and malignant lesions. Avunduk C, et al. **AJR Am J Roentgenol** 1994 Sep;163(3):591-95
Occult cardiac metastatic tumor. Haddad-Laclé J, et al. **J Fam Pract** 1994 Sep;39(3):287-9
Carcinomas of the esophagus and the cardia in young patients. Chen H, et al. **J Thorac Cardiovasc Surg** 1994 Sep;108(3):512-6
Magnetic resonance imaging of Carney's triad. Erb RE, et al. **South Med J** 1994 Sep;87(9):951-5

STOMACH ULCER

Protection against necrotizing agents-induced gastric lesions in rats. Unrelated to inhibition of gastric motility. Gutiérrez-Cabano CA. **Dig Dis Sci** 1994 Sep;39(9):1864-71

STOMATITIS, HERPETIC

Epidemiologic review of facial infections in hospitalized pediatric patients. Biederman GR, et al. **J Oral Maxillofac Surg** 1994 Oct;52(10):1042-5

STREPTOCOCCAL INFECTIONS

Cervical epidural spinal infection: MR imaging characteristics. Friedmand DP, et al. **AJR Am J Roentgenol** 1994 Sep;163(3):699-704
Bacteremia due to viridans streptococci in neutropenic patients: a review. Bochud PY, et al. **Am J Med** 1994 Sep; 97(3):256-64 (80 ref.)
Relation between mouth and haematogenous infection in total joint replacements. Bartzokas CA, et al. **BMJ** 1994 Aug 20-27;309(6953):506-8
Relation between low capacity of human sera to inhibit streptococcal mitogens and serious manifestation of disease. Norrby-Teglund A, et al. **J Infect Dis** 1994 Sep; 170(3):585-91
Neonatal group B streptococcal sepsis during 2 years of a universal screening program. Gibbs RS, et al. **Obstet Gynecol** 1994 Oct;84(4):496-500

STREPTOCOCCUS AGALACTIAE

Relation between maternal age and serum concentration of IgG antibody to type III group B streptococci. Anthony BF, et al. **J Infect Dis** 1994 Sep;170(3):717-20
Neonatal group B streptococcal sepsis during 2 years of a universal screening program. Gibbs RS, et al. **Obstet Gynecol** 1994 Oct;84(4):496-500

STREPTOCOCCUS PNEUMONIAE

Antibody response to pneumococcal vaccine in middle-aged and elderly patients recently treated for pneumonia. Hedlund JU, et al. **Arch Intern Med** 1994 Sep 12; 154(17):1961-5
Pneumococcal vaccine: a different perspective [letter] Plouffe JF, et al. **Arch Intern Med** 1994 Sep 12;154(17):1995-6
Degradation of C3 by Streptococcus pneumoniae. Angel CS, et al. **J Infect Dis** 1994 Sep;170(3):600-8
Opsonization and antibodies to capsular and cell wall polysaccharides of Streptococcus pneumoniae. Vitharsson G, et al. **J Infect Dis** 1994 Sep;170(3):592-9

STREPTOCOCCUS PYOGENES

Group A beta-hemolytic streptococci and erythromycin [letter] Sterne GG. **Arch Pediatr Adolesc Med** 1994 Sep; 148(9):997
M protein and protein F act as important determinants of cell-specific tropism of Streptococcus pyogenes in skin tissue. Okada N, et al. **J Clin Invest** 1994 Sep;94(3):965-77
Relation between low capacity of human sera to inhibit streptococcal mitogens and serious manifestation of disease. Norrby-Teglund A, et al. **J Infect Dis** 1994 Sep; 170(3):585-91
Persistent acylation of high-molecular-weight penicillin-binding proteins by penicillin induces the postantibiotic effect in Streptococcus pyogenes. Yan S, et al. **J Infect Dis** 1994 Sep;170(3):609-14
Towards a vaccine for rheumatic fever: identification of a conserved target epitope on M protein of group A streptococci. Pruksakorn S, et al. **Lancet** 1994 Sep 3; 344(8923):639-42

STREPTOCOCCUS SANGUIS

Relation between mouth and haematogenous infection in total joint replacements. Bartzokas CA, et al. **BMJ** 1994 Aug 20-27;309(6953):506-8

STREPTOKINASE

Beta-thromboglobulin plasma levels in the first week after myocardial infarction: influence of thrombolytic therapy. Salvioni A, et al. **Am Heart J** 1994 Sep;128(3):472-6
Skin necrosis induced by streptokinase. Penswick J, et al. **BMJ** 1994 Aug 6;309(6951):378

STREPTOMYCIN

Metabolic abnormality induced by streptomycin. Fuchs S, et al. **BMJ** 1994 Aug 20-27;309(6953):512

STRESS

Normalization of the norepinephrine kinetic response to orthostatic stress after cardiac transplantation. Baily RG, et al. **Am J Cardiol** 1994 Sep 15;74(6):624-5
Prophylaxis for stress-related gastric hemorrhage in the medical intensive care unit. A randomized, controlled, single-blind study. Ben-Menachem T, et al. **Ann Intern Med** 1994 Oct 15;121(8):568-75
Comparative ability of dobutamine and exercise stress in inducing myocardial ischaemia in active patients. Marwick TH, et al. **Br Heart J** 1994 Jul;72(1):31-8
Production of interleukin-6 at operative wound sites in surgical patients. Ueo H, et al. **J Am Coll Surg** 1994 Sep; 179(3):326-32
Absolute effects of relative poverty [letter] Charlton BG. **Lancet** 1994 Sep 10;344(8924):755

STRESS, PSYCHOLOGICAL

Stress, coping, and well-being among third-year medical

students. Mosley TH Jr, et al. **Acad Med** 1994 Sep; 69(9):765-7
Psychological distress and natural killer cells in gay men with and without HIV infection. Sahs JA, et al. **Am J Psychiatry** 1994 Oct;151(10):1479-84
Patients and the sick building syndrome. Hodgson M, et al. **J Allergy Clin Immunol** 1994 Aug;94(2 Pt 2):335-43 (44 ref.)
Effect of estradiol on the sympathoadrenal response to mental stress in normal men. Del Rio G, et al. **J Clin Endocrinol Metab** 1994 Sep;79(3):836-40
Hypertension octet [letter] Brody S, et al. **Lancet** 1994 Sep 3;344(8923):692

STROKE VOLUME

On-line quantification of left ventricular volumes and ejection fraction by automated backscatter imaging-assisted boundary detection: comparison with contrast cineventriculography. Vanoverschelde JL, et al. **Am J Cardiol** 1994 Sep 15;74(6):633-5
Rapid estimation of left ventricular contractility from end-systolic relations by echocardiographic automated border detection and femoral arterial pressure. Gorcsan J 3rd, et al. **Anesthesiology** 1994 Sep;81(3):553-62; discussion 27A
Alterations in stroke volume during cardiac output determination by thermodilution [letter] Nishikawa T. **Anesthesiology** 1994 Sep;81(3):786
Intracardiac ultrasound measurement of volumes and ejection fraction in normal, infarcted, and aneurysmal left ventricles using a 10-MHz ultrasound catheter. Chen C, et al. **Circulation** 1994 Sep;90(3):1481-91

STRONGYLOIDES STERCORALIS

Prospective evaluation of enzyme-linked immunosorbent assay and immunoblot methods for the diagnosis of endemic Strongyloides stercoralis infection. Lindo JF, et al. **Am J Trop Med Hyg** 1994 Aug;51(2):175-9
The prevalence and response to therapy of Strongyloides stercoralis in patients with asthma from endemic areas. Wehner JH, et al. **Chest** 1994 Sep;106(3):762-6

STRONGYLOIDIASIS

Case report: purpura in disseminated strongyloidiasis. Chaudhary K, et al. **Am J Med Sci** 1994 Sep;308(3):186-91 (27 ref.)
Prospective evaluation of enzyme-linked immunosorbent assay and immunoblot methods for the diagnosis of endemic Strongyloides stercoralis infection. Lindo JF, et al. **Am J Trop Med Hyg** 1994 Aug;51(2):175-9
The prevalence and response to therapy of Strongyloides stercoralis in patients with asthma from endemic areas. Wehner JH, et al. **Chest** 1994 Sep;106(3):762-6

STUDENTS, MEDICAL

Medical students' attitudes about the use of animals for teaching purposes [letter] Glick S. **Acad Med** 1994 Sep; 69(9):736-7
Women in Australian medical schools [letter] Manderson L, et al. **Acad Med** 1994 Sep;69(9):737
Medical students and drug promotion [letter] Mäntyranta T, et al. **Acad Med** 1994 Sep;69(9):736
Stress, coping, and well-being among third-year medical students. Mosley TH Jr, et al. **Acad Med** 1994 Sep; 69(9):765-7

STURGE-WEBER SYNDROME

Pictures of the month. Case 2. Sturge-Weber syndrome. Arisoy AE, et al. **Arch Pediatr Adolesc Med** 1994 Sep; 148(9):955-6

SUBARACHNOID HEMORRHAGE

Left ventricular wall motion abnormalities in patients with subarachnoid hemorrhage: neurogenic stunned myocardium. Kono T, et al. **J Am Coll Cardiol** 1994 Sep; 24(3):636-40

SUBCELLULAR FRACTIONS

Identification and subcellular characterization of protein kinase-C isoforms in insulinoma beta-cells and whole islets. Knutson KL, et al. **Endocrinology** 1994 Sep;135(3):881-6

SUBCLAVIAN ARTERY

Blunt injury to the subclavian or axillary artery. Prêtre R, et al. **J Am Coll Surg** 1994 Sep;179(3):295-8

SUBCLAVIAN VEIN

Pleural effusion associated with ipsilateral breast and arm edema as a complication of subclavian vein catheterization and arteriovenous fistula formation for hemodialysis. Wright RS, et al. **Chest** 1994 Sep;106(3):950-2 (9 ref.)

SUBMUCOUS PLEXUS

Colocalization of neuropeptides with calbindin D28k and NADPH diaphorase in the enteric nerve plexuses of normal human ileum. Dhatt N, et al. **Gastroenterology** 1994 Sep; 107(3):680-90

SUBPHRENIC ABSCESS

In evaluating fluid collections, how does one differentiate subpulmonic from subphrenic collections? Mueller PR. **AJR Am J Roentgenol** 1994 Sep;163(3):739-40

SUBSTANCE ABUSE

Trends in the US prevalence of drug-using parturient women and drug-affected newborns, 1979 through 1990. Dicker M, et al. **Am J Public Health** 1994 Sep;84(9):1433-8
How effective is drug abuse resistance education? A meta-analysis of Project DARE outcome evaluations. Ennett ST, et al. **Am J Public Health** 1994 Sep; 84(9):1394-401
Betel chewing incompletely understood in journal supplement [letter] Marshall M. **Am J Public Health** 1994 Sep;84(9):1523
Direct and indirect interactions of cocaine with childbirth outcomes. Singer L, et al. **Arch Pediatr Adolesc Med** 1994 Sep;148(9):959-64
Growth patterns of infants exposed to cocaine and other drugs in utero. Harsham J, et al. **J Am Diet Assoc** 1994 Sep;94(9):999-1007
Meconium analysis for improved identification of infants exposed to cocaine in utero. Ryan RM, et al. **J Pediatr** 1994 Sep;125(3):435-40
Hindsight and new data converge on drug policy [news] Cotton P. **JAMA** 1994 Oct 5;272(13):992-3

SUBSTANCE ABUSE, INTRAVENOUS

Injection drug users' needle-cleaning practices [letter] Siegal HA, et al. **Am J Public Health** 1994 Sep;84(9):1523-4
Deaths, HIV infection, abstinence, and other outcomes in a cohort of injecting drug users followed up for 10 years. Robertson JR, et al. **BMJ** 1994 Aug 6;309(6951):369-72
Methadone maintenance in general practice: patients, workload, and outcomes. Wilson P, et al. **BMJ** 1994 Sep 10;309(6955):641-4
Absence of evidence of retrovirus infection in intravenous drug users with idiopathic CD4+ lymphocytopenia [letter] Heredia A, et al. **J Infect Dis** 1994 Sep;170(3):748-9
LA law and clean needles [news] **Lancet** 1994 Sep 17; 344(8925):810

SUBSTANCE DEPENDENCE

Treatment of panic disorder and comorbid substance abuse with divalproex sodium [letter] Roberts JM, et al. **Am J Psychiatry** 1994 Oct;151(10):1521
Noradrenergic dysregulation during discontinuation of cocaine use in addicts. McDougle CJ, et al. **Arch Gen Psychiatry** 1994 Sep;51(9):713-9
Drug users in prison [letter] Farrell M, et al. **BMJ** 1994 Jul 23;309(6949):271-2
Drug users and sick notes [letter] Morrison CL, et al. **BMJ** 1994 Jul 23;309(6949):271
An examination of the diagnostic criteria for antisocial personality disorder in substance abusers. Cacciola JS, et al. **J Nerv Ment Dis** 1994 Sep;182(9):517-23
Caffeine dependence. What are the implications? [editorial; comment] Glass RM. **JAMA** 1994 Oct 5;272(13):1065-6. Comment on: JAMA 1994 Oct 5;272(13):1043-8.
Caffeine dependence syndrome. Evidence from case histories and experimental evaluations [see comments] Strain EC, et al. **JAMA** 1994 Oct 5;272(13):1043-8. Comment in: JAMA 1994 Oct 5;272(13):1065-6.
Reentry monitoring in the treatment of physicians with substance dependence. Roy AK 3rd. **South Med J** 1994 Sep;87(9):881-3

SUBSTANCE WITHDRAWAL SYNDROME

Noradrenergic dysregulation during discontinuation of cocaine use in addicts. McDougle CJ, et al. **Arch Gen Psychiatry** 1994 Sep;51(9):713-9

SUBTALAR JOINT

Internal fixation of calcaneal fractures [letter] Schneider M. **J Bone Joint Surg Br** 1994 Sep;76(5):851-2
Resection for symptomatic talocalcaneal coalition. Wilde PH, et al. **J Bone Joint Surg Br** 1994 Sep;76(5):797-801

SUBTILISINS

Characterization of skin prick testing responses for detecting sensitization to detergent enzymes at extreme dilutions: inability of the RAST to detect lightly sensitized individuals. Bernstein DI, et al. **J Allergy Clin Immunol** 1994 Sep;94(3 Pt 1):498-507

SUBURBAN POPULATION

Suburban home care. Cost, financing, and delivery. Doherty M, et al. **Nurs Clin North Am** 1994 Sep;29(3):483-93

SUCCIMER

Renal pathology and the 99mTc-DMSA image before and after treatment of the evolving pyelonephritic scar: an experimental study. Risdon RA, et al. **J Urol** 1994 Oct; 152(4):1260-6

SUCRALFATE

Prophylaxis for stress-related gastric hemorrhage in the medical intensive care unit. A randomized, controlled, single-blind study. Ben-Menachem T, et al. **Ann Intern Med** 1994 Oct 15;121(8):568-75
Optimal therapy for stress gastritis. Maier RV, et al. **Ann Surg** 1994 Sep;220(3):353-60; discussion 360-3

SUCTION

A bone collection suction device for use during endosseous implant placement. Berarducci JP, et al. **J Oral Maxillofac Surg** 1994 Oct;52(10):1090-1

SUDDEN INFANT DEATH

Prevention of sudden infant death [letter] Bass M. **Arch Pediatr Adolesc Med** 1994 Sep;148(9):992-3
Definition of the sudden infant death syndrome. Message about supine sleeping slow to catch on [letter] Knighton J, et al. **BMJ** 1994 Sep 3;309(6954):607-8
Definition of the sudden infant death syndrome. Keep current definition [letter] Mitchell EA, et al. **BMJ** 1994 Sep 3; 309(6954):607
Sudden infant death syndrome among Chinese [letter] Knöbel HH, et al. **Lancet** 1994 Sep 17;344(8925):820
Relation between sudden infant death syndrome and adult sleep apnoea/hypopnoea syndrome [letter] Mathur R, et al. **Lancet** 1994 Sep 17;344(8925):819-20

SUFENTANIL

A comparison of intranasal sufentanil and midazolam to intramuscular meperidine, promethazine, and chlorpromazine for conscious sedation in children. Bates BA, et al. **Ann Emerg Med** 1994 Oct;24(4):646-51

SUICIDE

Suicide and mortality patterns in anxiety neurosis and depressive neurosis. Allgulander C. **Arch Gen Psychiatry** 1994 Sep;51(9):708-12
Prescribing selective serotonin reuptake inhibitors as strategy for prevention of suicide. Freemantle N, et al. **BMJ** 1994 Jul 23;309(6949):249-53
Guns in the home, homicide, and suicide [letter] Sacks JJ, et al. **JAMA** 1994 Sep 21;272(11):847-8
Preventing epidemic suicide in young people. Ashton JR. **Lancet** 1994 Sep 17;344(8925):768
Suicide and psychiatric services [letter] Lewis G, et al. **Lancet** 1994 Sep 17;344(8925):822

SUICIDE, ASSISTED

Assisted suicide for depression: the slippery slope in action? [editorial] Ogilvie AD, et al. **BMJ** 1994 Aug 20-27; 309(6953):492-3
Danger of assisted suicide for patients with mental suffering [letter] Wasserman D, et al. **Lancet** 1994 Sep 17; 344(8925):822-3

SUICIDE, ATTEMPTED

Cardiovascular toxicity associated with yew leaf ingestion. von der Werth J, et al. **Br Heart J** 1994 Jul;72(1):92-3

SULFAMETHIZOLE

Sulfamethizole capsule method. A new method for assessing gastric emptying of solids. Asada T, et al. **Dig Dis Sci** 1994 Sep;39(9):2056-61

SULFHYDRYL COMPOUNDS

Thiol metabolism and acute pancreatitis: trying to make the pieces fit [editorial; comment] Luthen RE, et al. **Gastroenterology** 1994 Sep;107(3):888-92. Comment on: Gastroenterology 1994 Sep;107(3):824-30.
Aldehyde-induced protein modifications in human plasma: protection by glutathione and dihydrolipoic acid [see comments] O'Neill CA, et al. **J Lab Clin Med** 1994 Sep; 124(3):359-70. Comment in: J Lab Clin Med 1994 Sep;124(3):313-4.

SULFISOXAZOLE

Sulfonamide-reactive lymphocytes detected at very low frequency in the peripheral blood of patients with drug-induced eruptions. Kalish RS, et al. **J Allergy Clin Immunol** 1994 Sep;94(3 Pt 1):465-72

SULFITES

Neutral endopeptidase inhibitor thiorphan increases airway narrowing to inhaled sodium metabisulfite in normal subjects. Bellofiore S, et al.
Am J Respir Crit Care Med 1994 Sep;150(3):853–6

SULFOTRANSFERASES

Characterization of guinea pig estrogen sulfotransferase expressed by Chinese hamster ovary cell-K1 stable transfectants. Tomizuka T, et al. **Endocrinology** 1994 Sep; 135(3):938–43

SULINDAC

Adenocarcinoma in the rectal segment in familial polyposis coli is not prevented by sulindac therapy. Niv Y, et al. **Gastroenterology** 1994 Sep;107(3):854–7

SURAL NERVE

Microanatomic analysis of the medial antebrachial nerve as a potential donor nerve in maxillofacial grafting. McCormick SU, et al. **J Oral Maxillofac Surg** 1994 Oct; 52(10):1022–5; discussion 1026–7

SURGERY

A combined third-year medicine and surgery clerkship. Blue AV, et al. **Acad Med** 1994 May;69(5):417–8
Attitudes toward retirement. A survey of the American Surgical Association. Greenfield LJ, et al. **Ann Surg** 1994 Sep;220(3):382–9; discussion 387–90
Reflections. Schwartz SI. **Ann Surg** 1994 Sep;220(3):227–36
Dermatologic surgery. Its influence on dermatology. Jansen GT. **Arch Dermatol** 1994 Sep;130(9):1122–4
Teaching laparoscopic surgery. Preliminary training on animals is essential [letter] Clayden GS. **BMJ** 1994 Jul 30; 309(6950):342
Teaching laparoscopic surgery. Role of government centres [letter] Fowler C. **BMJ** 1994 Jul 30;309(6950):342
Death of surgeon from AIDS raises controversy [news] Siegel-Itzkovich J. **BMJ** 1994 Jul 23;309(6949):222
Involving surgeons in discussions of breast cancer surgery [letter] Friesen RW. **Can Med Assoc J** 1994 Sep 15; 151(6):732, 734, 736
Cyberspace surgery. Patterson R. **Can Med Assoc J** 1994 Sep 1;151(5):639–42
Effects of music on cardiovascular reactivity among surgeons. Allen K, et al. **JAMA** 1994 Sep 21;272(11):882–4
Where has all the appendicitis gone? Balfour TW. **Lancet** 1994 Sep 10;344(8924):700

SURGERY DEPARTMENT, HOSPITAL

City/county hospitals. An endangered species? Christensen NM. **Arch Surg** 1994 Sep;129(9):903–7
Commentary: the obituary of general surgery? [comment] Greenhalgh R. **BMJ** 1994 Aug 6;309(6951):388. Comment on: BMJ 1994 Aug 6;309(6951):387–8.
Organisation of vascular surgical services: evolution or revolution? [see comments] Michaels JA, et al. **BMJ** 1994 Aug 6;309(6951):387–8. Comment in: BMJ 1994 Aug 6;309(6951):388.

SURGERY, LAPAROSCOPIC

Early complications and outcomes of the current technique of transperitoneal laparoscopic herniorrhaphy and a comparison to the traditional open approach. Cornell RB, et al. **Am J Surg** 1994 Sep;168(3):275–9
Laparoscopic or open inguinal herniorrhaphy? A randomized prospective trial. Payne JH Jr, et al. **Arch Surg** 1994 Sep; 129(9):973–9; discussion 979–81
Laparoscopy and colon cancer. Is the port site at risk? A preliminary report. Ramos JM, et al. **Arch Surg** 1994 Sep; 129(9):897–9; discussion 900
Teaching laparoscopic surgery. Preliminary training on animals is essential [letter] Clayden GS. **BMJ** 1994 Jul 30; 309(6950):342
Teaching laparoscopic surgery. Role of government centres [letter] Fowler C. **BMJ** 1994 Jul 30;309(6950):342
Laparoscopic versus conventional appendectomy. Bonanni F, et al. **J Am Coll Surg** 1994 Sep;179(3):273–8
Laparoscopic stage 2 Fowler-Stephens orchiopexy. Caldamone AA, et al. **J Urol** 1994 Oct;152(4):1253–6
RE: Laparoscopic pelvic lymph node dissection: a review of 103 consecutive cases [letter] Chandhoke PS. **J Urol** 1994 Oct;152(4):1214–5
Laparoscopic orchiopexy for the intra-abdominal testis [editorial] Diamond DA. **J Urol** 1994 Oct;152(4):1257–8
Laparoscopic retroperitoneal lymphadenectomy: multi-institutional analysis. Gerber GS, et al. **J Urol** 1994 Oct;152(4):1188–91; discussion 1191–2
Laparoscopic nephropexy. Hübner WA, et al. **J Urol** 1994 Oct;152(4):1184–7
Laparoscopic single stage and staged orchiopexy. Jordan GH, et al. **J Urol** 1994 Oct;152(4):1249–52
Laparoscopy at the crossroads [editorial] See WA. **J Urol** 1994 Oct;152(4):1193
One-stage laparoscopic pelvic lymphadenectomy and radical perineal prostatectomy [see comments] Thomas R, et al. **J Urol** 1994 Oct;152(4):1174–7. Comment in: J Urol 1994 Oct;152(4):1180.

SURGERY, OPERATIVE

Measures of early postoperative mortality: beyond hospital fatality rates. Seagroatt V, et al. **BMJ** 1994 Aug 6; 309(6951):361–5; discussion 365–6
Waiting times: monitoring the total postreferral wait. Smith T. **BMJ** 1994 Sep 3;309(6954):593–6
Production of interleukin-6 at operative wound sites in surgical patients. Ueo H, et al. **J Am Coll Surg** 1994 Sep; 179(3):326–32
Noncardiac operations in patients supported with mechanical circulatory support devices. Votapka TV, et al.
J Am Coll Surg 1994 Sep;179(3):318–20

SURGERY, ORAL

The status of implant training in oral and maxillofacial surgery residency programs. Barber HD, et al.
J Oral Maxillofac Surg 1994 Oct;52(10):1058–60
Altered orthognathic surgical sequencing and a modified approach to model surgery. Cottrell DA, et al.
J Oral Maxillofac Surg 1994 Oct;52(10):1010–20; discussion 1020–1

SURGICAL FLAPS

"Window" laryngoplasty: a new combined laser endoscopic and open technique for conservation surgery. Shapshay SM, et al. **Ann Otol Rhinol Laryngol** 1994 Sep; 103(9):679–85
Effect of free-radical scavengers and hyperbaric oxygen on random-pattern skin flaps. Stewart RJ, et al. **Arch Surg** 1994 Sep;129(9):982–7; discussion 987–8
Necrotising fasciitis. Appropriate skin flap may reduce deformity [letter] Cox H, et al. **BMJ** 1994 Jul 30; 309(6950):341–2
Rectus muscle flap for the reconstruction of disrupted pelvic floor. Kluger Y, et al. **J Am Coll Surg** 1994 Sep; 179(3):344–6
Outcome after flap cover for exposed total knee arthroplasties. A report of 25 cases. Adam RF, et al.
J Bone Joint Surg Br 1994 Sep;76(5):750–3
One-stage repair of hypospadias: is there no simple method universally applicable to all types of hypospadias? [see comments] Koyanagi T, et al. **J Urol** 1994 Oct; 152(4):1232–7. Comment in: J Urol 1994 Oct;152(4):1241–2.
Hypospadias: the release of chordee without dividing the urethral plate and onlay island flap (92 cases) [see comments] Mollard P, et al. **J Urol** 1994 Oct;152(4):1238–40 . Comment in: J Urol 1994 Oct;152(4):1241–2.
Meatal based hypospadias repair with the use of a dorsal subcutaneous flap to prevent urethrocutaneous fistula. Retik AB, et al. **J Urol** 1994 Oct;152(4):1229–31

SURGICAL MESH

Effectiveness of the "mesh plug" technique [editorial] Barnes FE. **Surgery** 1994 Sep;116(3):596

SURGICAL STAPLING

Videothoracoscopic wedge resection for peripheral pulmonary nodules. Saw EC, et al. **J Am Coll Surg** 1994 Sep;179(3):289–94
Infraperitoneal colorectal anastomosis: hand-sewn versus circular staples. A controlled clinical trial. French Associations for Surgical Research. Fingerhut A, et al.
Surgery 1994 Sep;116(3):484–90

SURGICAL WOUND INFECTION

Infection of massive bone allografts. Dick HM, et al.
Clin Orthop 1994 Sep;(306):46–53
Efficacy of topical amoxicillin plus clavulanate/ticarcillin plus clavulanate and clindamycin in contaminated head and neck surgery: effect of antibiotic spectra and duration of therapy. Grandis JR, et al. **J Infect Dis** 1994 Sep; 170(3):729–32
Treatment of mandibular angle fractures using two noncompression miniplates. Ellis E 3rd, et al.
J Oral Maxillofac Surg 1994 Oct;52(10):1032–6; discussion 1036–7

SUTURE TECHNIQUES

Single knot continuous anastomosis in hepatic transplantation. Batignani G, et al. **J Am Coll Surg** 1994 Sep;179(3):338–40
An alternative technique for tying the surgeon's knot. Chen CC, et al. **J Am Coll Surg** 1994 Sep;179(3):342–3
A simple method for controlling severe hemorrhage of the anal canal. Sternberg A. **J Am Coll Surg** 1994 Sep; 179(3):341
How successful is TMJ disc suturing? [letter] Hall HD.
J Oral Maxillofac Surg 1994 Oct;52(10):1098–9

SWEAT

Current status of sweat testing in North America. Results of the College of American Pathologists needs assessment survey. LeGrys VA, et al. **Arch Pathol Lab Med** 1994 Sep; 118(9):865–7
A novel mutation in the cystic fibrosis gene in patients with pulmonary disease but normal sweat chloride concentrations. Highsmith WE, et al. **N Engl J Med** 1994 Oct 13;331(15):974–80

SWEATING

The sweat suite. Bernhard JD. **Lancet** 1994 Sep 17; 344(8925):767–8

SWEETENING AGENTS

Identification of residues in monoclonal antibody NC10.8 that bind to the sweetener N-(p-cyanophenyl)-N'-(diphenylmethyl)guanidinoacetic acid by using radioligand binding, absorption and fluorescence spectroscopy, computer-aided molecular modeling, and site-directed mutagenesis. Anchin JM, et al. **J Immunol** 1994 Oct 1;153(7):3059–69

SWIMMING

From the Centers for Disease Control and Prevention. Cryptosporidium infections associated with swimming pools—Dane County, Wisconsin, 1993. **JAMA** 1994 Sep 28;272(12):914–5

SWINE

Individual and combined effects of relaxin, estrogen, and progesterone in ovariectomized gilts. I. Effects on the growth, softening, and histological properties of the cervix. Winn RJ, et al. **Endocrinology** 1994 Sep;135(3):124'–9

SYMPATHETIC NERVOUS SYSTEM

Regional sympathetic denervation detected by iodine 123 metaiodobenzylguanidine in non-Q-wave myocardial infarction and unstable angina. Tomoda H, et al.
Am Heart J 1994 Sep;128(3):452–8
Clonidine has comparable effects on spontaneous sympathetic activity and afferent A delta and C-fiber-mediated somatosympathetic reflexes in dogs. Wang C, et al.
Anesthesiology 1994 Sep;81(3):710–7
Efferent sympathetic and vagal innervation of the canine right ventricle. Ito M, et al. **Circulation** 1994 Sep; 90(3):1459–68
Effect of estradiol on the sympathoadrenal response to mental stress in normal men. Del Rio G, et al.
J Clin Endocrinol Metab 1994 Sep;79(3):836–40

SYNCHROTRONS

Brightest X-rays ever give researchers brand-new view of biological molecules [news] Skolnick AA. **JAMA** 1994 Sep 21;272(11):837–9

SYNCOPE

Worsening of vasovagal syncope after beta-blocker therapy. Wang CC, et al. **Chest** 1994 Sep;106(3):963–5 (9 ref.)
Syncope and diabetic nephropathy. Hancock EW.
Hosp Pract (Off Ed) 1994 Sep 15;29(9):49–50
Syncope and near-death experience [letter] Lempert T, et al. **Lancet** 1994 Sep 17;344(8925):829–30

SYNOVIAL CYST

Intra-articular synovial cyst of the knee originating from a chondral fracture of the medial femoral condyle. A case report. Savage L, et al. **J Bone Joint Surg Am** 1994 Sep; 76(9):1394–6
Occult dorsal carpal ganglion: comparison of US and MR imaging. Cardinal E, et al. **Radiology** 1994 Oct; 193(1):259–62

SYNOVIAL FLUID

Epithelial neutrophil activating peptide-78: a novel chemotactic cytokine for neutrophils in arthritis. Koch AE, et al. **J Clin Invest** 1994 Sep;94(3):1012–8

SYNOVIAL MEMBRANE

Epithelial neutrophil activating peptide-78: a novel chemotactic cytokine for neutrophils in arthritis. Koch AE, et al. **J Clin Invest** 1994 Sep;94(3):1012–8
Bradykinin is a potent and relatively selective stimulus for cytosolic calcium elevation in human synovial cells. Bathon JM, et al. **J Immunol** 1994 Sep 15;153(6):2600–8

SYNOVITIS

Plantar plate of the foot: findings on conventional arthrography and MR imaging. Yao L, et al.
AJR Am J Roentgenol 1994 Sep;163(3):641–4
Scleromyxoedema associated with synovitis and myopathy. Taylor AL, et al. **Br J Rheumatol** 1994 Sep;33(9):872–4

SYNOVITIS, PIGMENTED VILLONODULAR

Pigmented villonodular synovitis of the sequestered suprapatellar bursa. Katz DS, et al. **Clin Orthop** 1994 Sep; (306):204–8

SYPHILIS

Incubating syphilis in patients treated for gonorrhea: a comparison of treatment regimens. Peterman TA, et al. **J Infect Dis** 1994 Sep;170(3):689–92

Incidence of the prozone phenomenon in syphilis serology. el-Zaatari MM, et al. **Obstet Gynecol** 1994 Oct;84(4):609–12

SYPHILIS, CONGENITAL

Treatment of asymptomatic congenital syphilis: benzathine versus procaine penicillin G therapy. Paryani SG, et al. **J Pediatr** 1994 Sep;125(3):471–5

SYPHILIS SERODIAGNOSIS

Incidence of the prozone phenomenon in syphilis serology. el-Zaatari MM, et al. **Obstet Gynecol** 1994 Oct;84(4):609–12

TACHYCARDIA

Adenosine in wide complex tachycardia: potential pitfalls in diagnostic value. Lee KL, et al. **Ann Emerg Med** 1994 Oct; 24(4):741–7

Antidromic tachycardia utilizing decremental, latent accessory atrioventricular fibers: differentiation from adenosine-sensitive ventricular tachycardia. Goldberger JJ, et al. **J Am Coll Cardiol** 1994 Sep;24(3):732–8

Effect of adenosine or adenosine triphosphate on antidromic tachycardia. Li HG, et al. **J Am Coll Cardiol** 1994 Sep; 24(3):728–31

TACHYCARDIA, ATRIOVENTRICULAR NODAL REENTRY

Evolving concepts in radiofrequency catheter ablation of atrioventricular nodal reentry tachycardia. Trohman RG, et al. **Am Heart J** 1994 Sep;128(3):586–95

Clinical and electrophysiologic features and role of catheter ablation techniques in adult patients with automatic atrioventricular junctional tachycardia. Scheinman MM, et al. **Am J Cardiol** 1994 Sep 15;74(6):565–72

Temperature monitoring during radiofrequency catheter ablation procedures using closed loop control. Atakr Multicenter Investigators Group. Calkins H, et al. **Circulation** 1994 Sep;90(3):1279–86

Surgical procedure for the cure of atrioventricular junctional ("AV node") reentrant tachycardia: anatomic and electrophysiologic effects of dissection of the anterior atrionodal connections in a canine model. McGuire MA, et al. **J Am Coll Cardiol** 1994 Sep;24(3):784–94

TACHYCARDIA, ECTOPIC JUNCTIONAL

Clinical and electrophysiologic features and role of catheter ablation techniques in adult patients with automatic atrioventricular junctional tachycardia. Scheinman MM, et al. **Am J Cardiol** 1994 Sep 15;74(6):565–72

TACHYCARDIA, PAROXYSMAL

Pseudorecurrence of paroxysmal supraventricular tachycardia after radiofrequency catheter ablation. Grossman DS, et al. **Am Heart J** 1994 Sep;128(3):516–9

Flecainide acetate for paroxysmal supraventricular tachyarrhythmias. The Flecainide Supraventricular Tachycardia Study Group. Anderson JL, et al. **Am J Cardiol** 1994 Sep 15;74(6):578–84

TACHYCARDIA, SUPRAVENTRICULAR

Pseudorecurrence of paroxysmal supraventricular tachycardia after radiofrequency catheter ablation. Grossman DS, et al. **Am Heart J** 1994 Sep;128(3):516–9

Flecainide acetate for paroxysmal supraventricular tachyarrhythmias. The Flecainide Supraventricular Tachycardia Study Group. Anderson JL, et al. **Am J Cardiol** 1994 Sep 15;74(6):578–84

Clinical efficacy and safety of intravenous Amiodarone in infants and children. Figa FH, et al. **Am J Cardiol** 1994 Sep 15;74(6):573–7

Cardiovascular complications after radiofrequency catheter ablation of supraventricular tachyarrhythmias. Greene TO, et al. **Am J Cardiol** 1994 Sep 15;74(6):615–7

Sustained atrial tachycardia in adult patients. Electrophysiological characteristics, pharmacological response, possible mechanisms, and effects of radiofrequency ablation [see comments] Chen SA, et al. **Circulation** 1994 Sep;90(3):1262–78. Comment in: Circulation 1994 Sep;90(3):1576–7.

Atrial tachycardia. How important is the mechanism? [editorial; comment] Wellens HJ. **Circulation** 1994 Sep; 90(3):1576–7 (10 ref.). Comment on: Circulation 1994 Sep;90(3):1262–78.

Atrial fibrillation--the last big hurdle in treating supraventricular tachycardia [editorial; comment] Wellens HJ. **N Engl J Med** 1994 Oct 6;331(14):944–5. Comment on: N Engl J Med 1994 Oct 6;331(14):910–7.

TACHYCARDIA, VENTRICULAR

Right ventricular outflow tract ventricular tachycardia associated with an aneurysmal malformation: use of transesophageal echocardiography during low-energy, direct-current ablation. Gill JS, et al. **Am Heart J** 1994 Sep;128(3):620–3

Decrease in mortality by propranolol in patients with heart disease and complex ventricular arrhythmias is more an anti-ischemic than an antiarrhythmic effect. Aronow WS, et al. **Am J Cardiol** 1994 Sep 15;74(6):613–5

Clinical efficacy and safety of intravenous Amiodarone in infants and children. Figa FH, et al. **Am J Cardiol** 1994 Sep 15;74(6):573–7

Dispersion of ventricular repolarization and arrhythmic cardiac death in coronary artery disease. Zareba W, et al. **Am J Cardiol** 1994 Sep 15;74(6):550–3

Cardiovascular toxicity associated with yew leaf ingestion. von der Werth J, et al. **Br Heart J** 1994 Jul;72(1):92–3

Focal mechanisms underlying ventricular tachycardia during prolonged ischemic cardiomyopathy. Pogwizd SM. **Circulation** 1994 Sep;90(3):1441–58

Predicting antiarrhythmic drug efficacy. Mason JW. **Hosp Pract (Off Ed)** 1994 Sep 15;29(9):28–35 (8 ref.)

Right ventricular outflow tract ventricular tachycardia: detection of previously unrecognized anatomic abnormalities using cine magnetic resonance imaging. Carlson MD, et al. **J Am Coll Cardiol** 1994 Sep;24(3):720–7

Simultaneous 60-electrode mapping of ventricular tachycardia using percutaneous catheters. Davis LM, et al. **J Am Coll Cardiol** 1994 Sep;24(3):709–19

Antidromic tachycardia utilizing decremental, latent accessory atrioventricular fibers: differentiation from adenosine-sensitive ventricular tachycardia. Goldberger JJ, et al. **J Am Coll Cardiol** 1994 Sep;24(3):732–8

Effect of shock timing on efficacy and safety of internal cardioversion for ventricular tachycardia. Li HG, et al. **J Am Coll Cardiol** 1994 Sep;24(3):703–8

TACRINE

Tacrine therapy for the dementia of Alzheimer's disease. Manning FC. **Am Fam Physician** 1994 Sep 15;50(4):819–26 (24 ref.)

TALC

Multiple glove powder granulomas masquerading as peritoneal carcinomatosis. Giercksky KE, et al. **J Am Coll Surg** 1994 Sep;179(3):299–304

TALUS

Talocalcaneal coalition in patients who have fibular hemimelia or proximal femoral focal deficiency. A comparison of the radiographic and pathological findings. Grogan DP, et al. **J Bone Joint Surg Am** 1994 Sep; 76(9):1363–70

TAMOXIFEN

In vitro and in vivo growth suppression of MCF-7 human breast cancer by novel photoproducts and tamoxifen. Gulliya KS, et al. **Cancer** 1994 Sep 15;74(6):1725–32

Presence of a specific antiestrogen binding site on human follicular thyroid carcinoma cell line (UCLA RO 82 W-1): inhibition by an endogenous ligand present in human serum. Gross C, et al. **J Clin Endocrinol Metab** 1993 Nov; 77(5):1361–6

TARSAL JOINT

Surgical treatment of the intra-articular calcaneus fracture. Carr JB. **Orthop Clin North Am** 1994 Oct;25(4):665–75 (16 ref.)

TARSAL TUNNEL SYNDROME

Tarsal tunnel syndrome caused by an anomalous muscle. Sammarco GJ, et al. **J Bone Joint Surg Am** 1994 Sep; 76(9):1308–14

TASK PERFORMANCE AND ANALYSIS

Effects of music on cardiovascular reactivity among surgeons. Allen K, et al. **JAMA** 1994 Sep 21;272(11):882–4

TASTE

Gustatory stimulation of the oropharynx fails to induce swallowing in the sleeping dog [see comments] Issa FG. **Gastroenterology** 1994 Sep;107(3):650–6. Comment in: Gastroenterology 1994 Sep;107(3):879–92.

TAXOL

Transfer and expression of the human multiple drug resistance gene in human CD34+ cells. Ward M, et al. **Blood** 1994 Sep 1;84(5):1408–14

Analysis of exposure times and dose escalation of paclitaxel in ovarian cancer cell lines. Adler LM, et al. **Cancer** 1994 Oct 1;74(7):1891–8

TEACHING

Assignment, shadow, debrief: a teaching method for community-based clinicians. Doyle D, et al. **Acad Med** 1994 May;69(5):427

Using a standardized patient to teach health appraisal in a problem-based format. Heaton CJ, et al. **Acad Med** 1994 May;69(5):415–6

Integrating faculty development in designing an interpersonal-skills curriculum for internal medicine residents. Kosower E. **Acad Med** 1994 May;69(5):433

The effect of a clinical teaching retreat on residents' teaching skills. Litzelman DK, et al. **Acad Med** 1994 May; 69(5):433–4

A teaching rotation for residents. Mitchell S, et al. **Acad Med** 1994 May;69(5):434

An approach to student-to-faculty feedback in the basic sciences. Saffran M, et al. **Acad Med** 1994 May;69(5):413

Teaching laparoscopic surgery. Preliminary training on animals is essential [letter] Clayden GS. **BMJ** 1994 Jul 30; 309(6950):342

TECHNETIUM

Detection of inflammation/infection with human polyclonal immunoglobulin G labelled with 99Tcm. Jiménez-Heffernan A, et al. **Br J Radiol** 1994 Aug; 67(800):770–4

TECHNETIUM TC 99M MERTIATIDE

Application of radioisotope renography with technetium-99m mercaptoacetyltriglycine on patients with spinal cord injuries. Bih LI, et al. **Arch Phys Med Rehabil** 1994 Sep;75(9):982–6

TECHNETIUM TC 99M SESTAMIBI

Short communication: venous uptake of 99Tcm-MIBI during resting cardiac imaging: incidence and the effect of using a flush. Bearcroft P, et al. **Br J Radiol** 1994 Aug; 67(800):827–9

Influence of anatomic correction for transposition of the great arteries on myocardial perfusion: radionuclide imaging with technetium-99m 2-methoxy isobutyl isonitrile [see comments] Hayes AM, et al. **J Am Coll Cardiol** 1994 Sep; 24(3):769–77. Comment in: J Am Coll Cardiol 1994 Sep;24(3):778–9.

Coronary artery disease: findings with GRE MR imaging and Tc-99m-methoxyisobutyl-isonitrile SPECT during simultaneous dobutamine stress. Baer FM, et al. **Radiology** 1994 Oct;193(1):203–9

TECHNOLOGY ASSESSMENT, BIOMEDICAL

Technology assessment: scientific challenges. Royal HD. **AJR Am J Roentgenol** 1994 Sep;163(3):503–7 (26 ref.)

Towards a knowledge based health service [editorial] Smith R. **BMJ** 1994 Jul 23;309(6949):217–8

Catheter ablation for cardiac arrhythmias: clinical applications, personnel and facilities. American College of Cardiology Cardiovascular Technology Assessment Committee. **J Am Coll Cardiol** 1994 Sep;24(3):828–33 (54 ref.)

TECHNOLOGY, HIGH-COST

Tech-intensive DRGs: study finds bias toward underpayment. Taylor KS. **Hosp Health Netw** 1994 Sep 5;68(17):70

TECHNOLOGY, MEDICAL

Memoir of a surgical nutritionist. Rhoads JE. **JAMA** 1994 Sep 28;272(12):963–6

High-technology in home care. An overview of intravenous therapy. Sheldon P, et al. **Nurs Clin North Am** 1994 Sep; 29(3):507–19 (32 ref.)

TECHNOLOGY, RADIOLOGIC

On the integration of new technology into radiologic practice. Leopold GR. **AJR Am J Roentgenol** 1994 Sep; 163(3):497–9

Technology assessment: scientific challenges. Royal HD. **AJR Am J Roentgenol** 1994 Sep;163(3):503–7 (26 ref.)

TEICOPLANIN

Randomized comparison trial of teicoplanin i.v., teicoplanin i.m., and cefazolin therapy for skin and soft tissue infections caused by gram-positive bacteria. Chirurgi VA, et al. **South Med J** 1994 Sep;87(9):875–80

TELEMEDICINE

University of Alberta program links northern hepatitis patients with southern consultants. Rafuse J. **Can Med Assoc J** 1994 Sep 1;151(5):654–5

We're (almost) all connected. Providers' booming interest in telemedicine may spur more development. Taylor KS. **Hosp Health Netw** 1994 Sep 20;68(18):42–3, 45, 47

TELEMETRY

Telemetric monitoring of intracavernous pressure in freely moving rats during copulation. Giuliano F, et al. **J Urol** 1994 Oct;152(4):1271–4

TELEPHONE

A randomized trial of the effectiveness of computer-generated telephone messages in increasing immunization visits among preschool children. Linkins RW, et al. **Arch Pediatr Adolesc Med** 1994 Sep; 148(9):908–14

Running an emergency helpline. The media may exploit doctors [letter] Walker A, et al. **BMJ** 1994 Sep 10; 309(6955):669

TEMPERATURE

Temperature monitoring during radiofrequency catheter ablation procedures using closed loop control. Atakr Multicenter Investigators Group. Calkins H, et al. **Circulation** 1994 Sep;90(3):1279–86

Functional equivalence of hypothermia to specific clotting factor deficiencies. Johnston TD, et al. **J Trauma** 1994 Sep; 37(3):413–7

TEMPORAL ARTERITIS

Functional profile of tissue-infiltrating and circulating CD68+ cells in giant cell arteritis. Evidence for two components of the disease. Wagner AD, et al. **J Clin Invest** 1994 Sep;94(3):1134–40

TEMPORAL BONE

Fracture of the styloid process: a case report and review of the literature. Miloro M. **J Oral Maxillofac Surg** 1994 Oct;52(10):1073–7 (35 ref.)

Roller blade falls—a new cause of temporal bone fractures: case reports. Weinberger DG, et al. **J Trauma** 1994 Sep; 37(3):500–3

TEMPORAL LOBE

Brain glucose metabolism in Alzheimer's disease. Swerdlow R, et al. **Am J Med Sci** 1994 Sep;308(3):141–4

TEMPOROMANDIBULAR JOINT DISEASES

How successful is TMJ disc suturing? [letter] Hall HD. **J Oral Maxillofac Surg** 1994 Oct;52(10):1098–9

TENDINITIS

Imaging options for suspected rotator cuff disorder. Palmer WE. **AJR Am J Roentgenol** 1994 Oct;163(4):990–1

TENDONS, PARA-ARTICULAR

Dislocation of a total hip arthroplasty caused by iliopsoas tendon displacement. Grigoris P, et al. **Clin Orthop** 1994 Sep;(306):132–5

Symptomatic cortical irregularities of the distal femur simulating malignancy. Craigen MA, et al. **J Bone Joint Surg Br** 1994 Sep;76(5):814–7

TENOSYNOVITIS

Localized lymphoedema due to tenosynovitis [letter] Hammoudeh M, et al. **Br J Rheumatol** 1994 Sep;33(9):891–2

TERATOMA

Mature cystic teratomas of the ovary without fat in the cystic cavity: MR features in 12 cases. Yamashita Y, et al. **AJR Am J Roentgenol** 1994 Sep;163(3):613–6

Teratoma of the umbilical cord. Case report with review of the literature. Kreczy A, et al. **Arch Pathol Lab Med** 1994 Sep;118(9):934–7 (10 ref.)

Airway obstruction by anterior mediastinal mass. Successful management by percutaneous aspiration. Flaherty S, et al. **Chest** 1994 Sep;106(3):947–8

Pure ovarian immature teratoma, a unique and curable disease: 10 years' experience of 32 prospectively treated patients. Bonazzi C, et al. **Obstet Gynecol** 1994 Oct; 84(4):598–604

TERMINAL CARE

Patient requests to hasten death. Evaluation and management in terminal care. Block SD, et al. **Arch Intern Med** 1994 Sep 26;154(18):2039–47 (80 ref.)

Advance directives and the cost of terminal hospitalization. Weeks WB, et al. **Arch Intern Med** 1994 Sep 26; 154(18):2077–83

Resuscitation and patients' views. Terminally ill patients may want to live [letter] Meystre CJ, et al. **BMJ** 1994 Aug 6;309(6951):409

Care of dying patients in hospital. Mills M, et al. **BMJ** 1994 Sep 3;309(6954):583–6

The clinical management of dying patients receiving mechanical ventilation. A survey of physician practice. Faber-Langendoen K. **Chest** 1994 Sep;106(3):880–8

Cultural diversity meets end-of-life decision making. Jennings B. **Hosp Health Netw** 1994 Sep 20;68(18):72

TESTICULAR DISEASES

Color Doppler sonography of the scrotum in children. Luker GD, et al. **AJR Am J Roentgenol** 1994 Sep;163(3):649–55

Proper management of a patient with testicular microlithiasis but not tumor on sonography. Rosenfield AT. **AJR Am J Roentgenol** 1994 Oct;163(4):988–9

TESTICULAR HORMONES

Anti-müllerian hormone and testosterone serum levels are inversely during normal and precocious pubertal development. Rey R, et al. **J Clin Endocrinol Metab** 1993 Nov;77(5):1220–6

TESTICULAR NEOPLASMS

Proper management of a patient with testicular microlithiasis but not tumor on sonography. Rosenfield AT. **AJR Am J Roentgenol** 1994 Oct;163(4):988–9

Screening for ovarian, prostatic, and testicular cancers. Austoker J. **BMJ** 1994 Jul 30;309(6950):315–20 (46 ref.)

Screening for testicular cancer. Self examination of testes is of value [letter] Crawford SM. **BMJ** 1994 Sep 10; 309(6955):665

Screening for testicular cancer. Familial predisposition ignored [letter] Huddart RA, et al. **BMJ** 1994 Sep 10; 309(6955):665

Risk of testicular cancer after vasectomy: cohort study of over 73,000 men. Møller H, et al. **BMJ** 1994 Jul 30; 309(6950):295–9

Proliferating cell nuclear antigen expression to predict occult disease in clinical stage I nonseminomatous testicular germ cell tumors [see comments] Fernandez EB, et al. **J Urol** 1994 Oct;152(4):1133–8. Comment in: J Urol 1994 Oct;152(4):1150–1.

The fertility of patients with clinical stage I testis cancer managed by nerve sparing retroperitoneal lymph node dissection [see comments] Foster RS, et al. **J Urol** 1994 Oct;152(4):1139–42; discussion 1142–3. Comment in: J Urol 1994 Oct;152(4):1150–1.

Laparoscopic retroperitoneal lymphadenectomy: multi-institutional analysis. Gerber GS, et al. **J Urol** 1994 Oct;152(4):1188–91; discussion 1191–2

Testis cancer [editorial; comment] Jewett MA. **J Urol** 1994 Oct;152(4):1150–1. Comment on: J Urol 1994 Oct;152(4):1133–8. Comment on: J Urol 1994 Oct;152(4):1139–42; discussion 1142–3.

Unusual neoplasms detected in testis cancer patients undergoing post-chemotherapy retroperitoneal lymphadenectomy. Little JS Jr, et al. **J Urol** 1994 Oct; 152(4):1144–9

Bilateral asynchronous Sertoli cell tumor in a boy with the Peutz-Jeghers syndrome. Niewenhuis JC, et al. **J Urol** 1994 Oct;152(4):1246–8 (11 ref.)

TESTIS

Color Doppler sonography of the scrotum in children. Luker GD, et al. **AJR Am J Roentgenol** 1994 Sep;163(3):649–55

Screening for testicular cancer. Self examination of testes is of value [letter] Crawford SM. **BMJ** 1994 Sep 10; 309(6955):665

Immunohistochemical localization of androgen receptors in the rat testis: evidence for stage-dependent expression and regulation by androgens. Bremner WJ, et al. **Endocrinology** 1994 Sep;135(3):1227–34

Expression of multiple gamma-glutamyl transpeptidase messenger ribonucleic acid transcripts in the adult rat epididymis is differentially regulated by androgens and testicular factors in a region-specific manner. Palladino MA, et al. **Endocrinology** 1994 Sep;135(3):1146–56

Localization of pituitary adenylate cyclase-activating polypeptide and its messenger ribonucleic acid in the rat testis by light and electron microscopic immunocytochemistry and in situ hybridization. Shioda S, et al. **Endocrinology** 1994 Sep;135(3):818–25

Persistent expression of a truncated form of the luteinizing hormone receptor messenger ribonucleic acid in the rat testis after selective Leydig cell destruction by ethylene dimethane sulfonate. Tena-Sempere M, et al. **Endocrinology** 1994 Sep;135(3):1018–24

TESTOSTERONE

The effect of finasteride, a 5 alpha-reductase inhibitor, on scalp skin testosterone and dihydrotestosterone concentrations in patients with male pattern baldness. Dallob AL, et al. **J Clin Endocrinol Metab** 1994 Sep; 79(3):703–6

Accelerated deaths from systemic lupus erythematosus in NZB x NZW F1 mice treated with the testosterone-blocking drug flutamide. Walker SE, et al. **J Lab Clin Med** 1994 Sep;124(3):401–7

TESTOSTERONE 5-ALPHA-REDUCTASE

The effect of finasteride, a 5 alpha-reductase inhibitor, on scalp skin testosterone and dihydrotestosterone concentrations in patients with male pattern baldness. Dallob AL, et al. **J Clin Endocrinol Metab** 1994 Sep; 79(3):703–6

Effects of finasteride, a 5 alpha-reductase inhibitor, on circulating androgens and gonadotropin secretion in hirsute women. Fruzzetti F, et al. **J Clin Endocrinol Metab** 1994 Sep;79(3):831–5

TETANUS

Role of quinine in the high mortality of intramuscular injection tetanus. Yen LM, et al. **Lancet** 1994 Sep 17; 344(8925):786–7

TETRACHLORODIBENZODIOXIN

Thymic stroma exposed to arylhydrocarbon receptor-binding xenobiotics fails to support proliferation of early thymocytes but induces differentiation. Kremer J, et al. **J Immunol** 1994 Sep 15;153(6):2778–86

TETRACYCLINE

Intra-bursal tetracycline in the treatment of olecranon bursitis in patients with rheumatoid arthritis. Hassell AB, et al. **Br J Rheumatol** 1994 Sep;33(9):859–60

Incubating syphilis in patients treated for gonorrhea: a comparison of treatment regimens. Peterman TA, et al. **J Infect Dis** 1994 Sep;170(3):689–92

TETRADECANOYLPHORBOL ACETATE

Activation of Ras and formation of GAP complex during TPA-induced monocytic differentiation of HL-60 cells. Katagiri K, et al. **Blood** 1994 Sep 15;84(6):1780–9

TETRALOGY OF FALLOT

Inadvertent transection of anomalously arising left anterior descending artery during tetralogy of Fallot repair: bypass grafting with left internal mammary artery [letter] Bhutani AK, et al. **J Thorac Cardiovasc Surg** 1994 Sep;108(3):589–90

TETRAZOLES

L-692,429, a nonpeptide growth hormone (GH) secretagogue, reverses glucocorticoid suppression of GH secretion. Gertz BJ, et al. **J Clin Endocrinol Metab** 1994 Sep;79(3):745–9

Growth hormone response in man to L-692,429, a novel nonpeptide mimic of growth hormone-releasing peptide-6. Gertz BJ, et al. **J Clin Endocrinol Metab** 1993 Nov; 77(5):1393–7

THALAMUS

Cerebral abnormalities in myotonic dystrophy [letter] Culebras A. **Arch Neurol** 1994 Sep;51(9):850–1

Restoration of thalamocortical activity after posteroventral pallidotomy in Parkinson's disease [letter] Ceballos-Baumann AO, et al. **Lancet** 1994 Sep 17; 344(8925):814

THALLIUM RADIOISOTOPES

False-positive diagnoses of reversible inferior wall defects on 201Tl-SPECT images. Van Heertum RL, et al. **AJR Am J Roentgenol** 1994 Sep;163(3):740–1

Cardiac stress testing with thallium-201 imaging reveals silent ischemia in individuals with paraplegia. Bauman WA, et al. **Arch Phys Med Rehabil** 1994 Sep;75(9):946–50

THEOPHYLLINE

Complexity of adjunctive pharmacological agents in ECT [letter] Swartz C. **Am J Psychiatry** 1994 Oct;151(10):1525; discussion 1525–6

Dose conversion from aminophylline to theophylline in preterm infants. Reese J, et al. **Arch Dis Child** 1994 Jul; 71(1 Spec No):F51–2

THERAPEUTICS

Does it work or not? Clinical vs statistical significance. Davidson RA. **Chest** 1994 Sep;106(3):932–4

THERMODILUTION

Effect of injectate temperature and thermistor position on reproducibility of thermodilution cardiac output determinations. Williams JE Jr, et al. **Chest** 1994 Sep;

106(3):895-8

THIAMINE

Automated microbiological assay of thiamin in serum and red cells. Icke G, et al. **J Clin Pathol** 1994 Jul;47(7):639-41

THIOCTIC ACID

Aldehyde-induced protein modifications in human plasma: protection by glutathione and dihydrolipoic acid [see comments] O'Neill CA, et al. **J Lab Clin Med** 1994 Sep; 124(3):359-70. Comment in: J Lab Clin Med 1994 Sep;124(3):313-4.

THIORIDAZINE

Rhabdomyolysis induced by thioridazine. Nankivell BJ, et al. **BMJ** 1994 Aug 6;309(6951):378

THIORPHAN

Neutral endopeptidase inhibitor thiorphan increases airway narrowing to inhaled sodium metabisulfite in normal subjects. Bellofiore S, et al.
Am J Respir Crit Care Med 1994 Sep;150(3):853-6

THORACIC ARTERIES

Duplex sonography of the internal thoracic artery. Preoperative assessment. Sons HJ, et al.
J Thorac Cardiovasc Surg 1994 Sep;108(3):549-55

THORACIC DISEASES

Spontaneous biliothorax (thoracobilia) following cholecystopleural fistula presenting as an acute respiratory insufficiency. Successful removal of gallstones from the pleural space. Delcò F, et al. **Chest** 1994 Sep;106(3):961-3 (9 ref.)

THORACIC INJURIES

Planned reoperation for trauma: a two year experience with 124 consecutive patients. Hirshberg A, et al. **J Trauma** 1994 Sep;37(3):365-9

Missed diaphragmatic injuries that were diagnosed and treated thoracoscopically [letter] Sosa JL, et al.
J Trauma 1994 Sep;37(3):515

THORACIC NEOPLASMS

Aggressive fibromatosis. Ackman JB, et al.
AJR Am J Roentgenol 1994 Sep;163(3):544

THORACIC RADIOGRAPHY

Early detection of lung cancer by chest radiography. Gurney JW. **AJR Am J Roentgenol** 1994 Sep;163(3):741

Tracheotomy and the role of postoperative chest radiography in adult patients. Barlow DW, et al.
Ann Otol Rhinol Laryngol 1994 Sep;103(9):665-8

Calculation of dose conversion factors for posterior-anterior chest radiography of adults with a relatively high-energy X-ray spectrum. Schultz FW, et al. **Br J Radiol** 1994 Aug; 67(800):775-85

Three-dimensional reconstruction of ultrafast chest CT for diagnosis and operative planning in a child with right pneumonectomy syndrome. Newman R, et al. **Chest** 1994 Sep;106(3):973-4 (5 ref.)

THORACIC SURGERY

Pain control after thoracic surgery. A review of current techniques. Kavanagh BP, et al. **Anesthesiology** 1994 Sep; 81(3):737-59 (213 ref.)

Patients treated by a thoracic surgeon with HIV. A review. Babinchak TJ, et al. **Chest** 1994 Sep;106(3):681-3

THORACIC VERTEBRAE

First thoracic vertebral body as reference for endotracheal tube placement. Blayney MP, et al. **Arch Dis Child** 1994 Jul;71(1 Spec No):F32-5

Complications of anterior approaches to the thoracolumbar spine. Emphasis on Kaneda instrumentation. McAfee PC. **Clin Orthop** 1994 Sep;(306):110-9

Radical resection of vertebral body tumours. A surgical technique used in ten cases. Fidler MW.
J Bone Joint Surg Br 1994 Sep;76(5):765-72

Thoracolumbar spine fractures with neurologic deficit. Chapman JR, et al. **Orthop Clin North Am** 1994 Oct; 25(4):595-612 (117 ref.)

THORACOSCOPY

Thoracoscopic partial lung resection in patients with severe chronic obstructive pulmonary disease. A preliminary report. Wakabayashi A. **Arch Surg** 1994 Sep;129(9):940-3; discussion 943-4

Bilateral thoracoscopy and limited thoracotomy. A combined approach for the resection of metastatic fibrosarcoma. Turnage WS, et al. **Chest** 1994 Sep;106(3):935-6 (6 ref.)

Videothoracoscopic wedge resection for peripheral pulmonary nodules. Saw EC, et al. **J Am Coll Surg** 1994 Sep;179(3):289-94

THORACOTOMY

Bilateral thoracoscopy and limited thoracotomy. A combined approach for the resection of metastatic fibrosarcoma. Turnage WS, et al. **Chest** 1994 Sep;106(3):935-6 (6 ref.)

Coarctation of aorta with right-sided arch: surgical correction through right thoracotomy [letter] Moreno-Cabral RJ, et al. **J Thorac Cardiovasc Surg** 1994 Sep;108(3):587-8

THROMBIN

An autoantibody directed against human thrombin anion-binding exosite in a patient with arterial thrombosis: effects on platelets, endothelial cells, and protein C activation. Arnaud E, et al. **Blood** 1994 Sep 15; 84(6):1843-50

Synthetic peptide thrombin inhibitor [letter] DeAnda A Jr, et al. **Circulation** 1994 Sep;90(3):1581-2

Markers of thrombin and plasmin generation in patients with inherited thrombophilia. Lee LH, et al. **J Clin Pathol** 1994 Jul;47(7):631-4

THROMBOCYTHEMIA, HEMORRHAGIC

Massive bone marrow necrosis and postnecrotic myelofibrosis in a patient with primary thrombocythaemia. Majumdar G, et al. **J Clin Pathol** 1994 Jul;47(7):674-6

THROMBOCYTOPENIA

Radiological case of the month. Neonatal alloimmune thrombocytopenia. Riley TF, et al.
Arch Pediatr Adolesc Med 1994 Sep;148(9):951-2

Fetal thrombocytopenia: a retrospective survey of 5,194 fetal blood samplings. Hohlfeld P, et al. **Blood** 1994 Sep 15; 84(6):1851-6

Appearance of a megakaryocyte growth-promoting activity, megapoietin, during acute thrombocytopenia in the rabbit. Kuter DJ, et al. **Blood** 1994 Sep 1;84(5):1464-72

EDTA dependent pseudothrombocytopenia caused by antibodies against the cytoadhesive receptor of platelet gpIIB-IIIA. Casonato A, et al. **J Clin Pathol** 1994 Jul; 47(7):625-30

Hope for treatment of thrombocytopenia. Schick BP.
N Engl J Med 1994 Sep 29;331(13):875-6

Refractory thrombocytopenia in a patient with systemic lupus erythematosus and prior immune thrombocytopenia, not responsive to an accessory splenectomy. Kao NL, et al. **South Med J** 1994 Sep;87(9):941-3

THROMBOEMBOLISM

Physiological anticoagulation. Resistance to activated protein C and venous thromboembolism. Dahlbäck B.
J Clin Invest 1994 Sep;94(3):923-7 (38 ref.)

Prevention of venous thromboembolism in trauma patients. Knudson MM, et al. **J Trauma** 1994 Sep;37(3):480-7

Low molecular weight heparin treatment of venous thromboembolism. Hull RD, et al. **Prog Cardiovasc Dis** 1994 Sep-Oct;37(2):71-8 (68 ref.)

Classical anticoagulant therapy for venous thromboembolism. Pineo GF, et al. **Prog Cardiovasc Dis** 1994 Sep-Oct; 37(2):59-70 (57 ref.)

The management of pulmonary hypertension secondary to chronic thromboembolic disease. Viner SM, et al.
Prog Cardiovasc Dis 1994 Sep-Oct;37(2):79-92 (51 ref.)

THROMBOLYTIC THERAPY

Interventional neurovascular techniques for cerebral revascularization in the treatment of stroke. Higashida RT, et al. **AJR Am J Roentgenol** 1994 Oct;163(4):793-800 (52 ref.)

Use of a stone basket to treat lysis-resistant clot after pulse-spray thrombolysis of an occluded hemodialysis graft. Sandhu JS, et al. **AJR Am J Roentgenol** 1994 Oct; 163(4):957-9

Beta-thromboglobulin plasma levels in the first week after myocardial infarction: influence of thrombolytic therapy. Salvioni A, et al. **Am Heart J** 1994 Sep;128(3):472-6

Predischarge exercise radionuclide angiography in predicting multivessel coronary artery disease and subsequent cardiac events after thrombolytic therapy for acute myocardial infarction. Zhu WX, et al. **Am J Cardiol** 1994 Sep 15; 74(6):554-9

Results of a prospective randomized trial evaluating surgery versus thrombolysis for ischemia of the lower extremity. The STILE trial. **Ann Surg** 1994 Sep;220(3):251-66; discussion 266-8

Agism as explanation for sexism in provision of thrombolysis [see comments] Hannaford PC, et al. **BMJ** 1994 Sep 3; 309(6954):573. Comment in: BMJ 1994 Sep 3;309(6954):555-6.

Skin necrosis induced by streptokinase. Penswick J, et al. **BMJ** 1994 Aug 6;309(6951):378

Attitudes of general practitioners to prehospital thrombolysis. Rawles J. **BMJ** 1994 Aug 6;309(6951):379-82

Acute pulmonary embolism. Stein PD. **Dis Mon** 1994 Sep; 40(9):467-523 (166 ref.)

Myocardium at risk and infarct size after thrombolytic therapy for acute myocardial infarction: implications for the design of randomized trials of acute intervention. Gibbons RJ, et al. **J Am Coll Cardiol** 1994 Sep;24(3):616-23

A simple electrocardiographic predictor of the outcome of patients with acute myocardial infarction treated with a thrombolytic agent. A Gruppo Italiano per lo Studio della Sopravvivenza nell'Infarto Miocardico (GISSI-2)-Derived Analysis. Mauri F, et al. **J Am Coll Cardiol** 1994 Sep; 24(3):600-7

Predictors of nonfatal reinfarction in survivors of myocardial infarction after thrombolysis. Results of the Gruppo Italiano per lo Studio della Sopravvivenza nell'Infarto Miocardico (GISSI-2) Data Base. Volpi A, et al.
J Am Coll Cardiol 1994 Sep;24(3):608-15

Prevention of venous thromboembolism in trauma patients. Knudson MM, et al. **J Trauma** 1994 Sep;37(3):480-7

THROMBOMODULIN

Elevated urine thrombomodulin/creatinine ratio in severely preeclamptic pregnancies. Hsu CD, et al.
Am J Obstet Gynecol 1994 Sep;171(3):854-6

Plasma thrombomodulin in Wegener's granulomatosis as an indicator of vascular injuries. Ohdama S, et al. **Chest** 1994 Sep;106(3):666-71

THROMBOPHLEBITIS

Postoperative venous thrombosis in gynecologic oncology surgery--study design [letter] Crandon AJ.
Am J Obstet Gynecol 1994 Sep;171(3):870-1

Reevaluation of the sensitivity of impedance plethysmography for the detection of proximal deep vein thrombosis. Ginsberg JS, et al. **Arch Intern Med** 1994 Sep 12;154(17):1930-3

Diagnostic tests for deep vein thrombosis. Clinical usefulness depends on probability of disease. Wheeler HB, et al.
Arch Intern Med 1994 Sep 12;154(17):1921-8

Prevalence of deep venous thrombosis in patients with chronic spinal cord injury. Kim SW, et al.
Arch Phys Med Rehabil 1994 Sep;75(9):965-8 (27 ref.)

Comparison of efficacy and safety of low molecular weight heparins and unfractionated heparin in initial treatment of deep venous thrombosis: a meta-analysis. Leizorovicz A, et al. **BMJ** 1994 Jul 30;309(6950):299-304

Acute pulmonary embolism. Stein PD. **Dis Mon** 1994 Sep; 40(9):467-523 (166 ref.)

THROMBOPLASTIN

Tumor necrosis factor alpha-induced endothelial tissue factor is located on the cell surface rather than in the subendothelial matrix. Mulder AB, et al. **Blood** 1994 Sep 1;84(5):1559-66

Biological mechanisms underlying RU 486 clinical effects: inhibition of endometrial stromal cell tissue factor content. Lockwood CJ, et al. **J Clin Endocrinol Metab** 1994 Sep; 79(3):786-90

Tissue factor controls the balance of angiogenic and antiangiogenic properties of tumor cells in mice. Zhang Y, et al. **J Clin Invest** 1994 Sep;94(3):1320-7

Monocyte vesiculation is a possible mechanism for dissemination of membrane-associated procoagulant activities and adhesion molecules after stimulation by lipopolysaccharide. Satta N, et al. **J Immunol** 1994 Oct 1;153(7):3245-55

THROMBOPOIETIN

Hope for treatment of thrombocytopenia. Schick BP.
N Engl J Med 1994 Sep 29;331(13):875-6

THROMBOSIS

Perfluorocarbon-enhanced sonography: value in detecting acute venous thrombosis in rabbits. Coley BD, et al.
AJR Am J Roentgenol 1994 Oct;163(4):961-4

Doppler sonography in the posttransplant patient: use of nifedipine to detect hepatic arterial flow. Moresco KP, et al. **AJR Am J Roentgenol** 1994 Oct;163(4):863-4

Use of a stone basket to treat lysis-resistant clot after pulse-spray thrombolysis of an occluded hemodialysis graft. Sandhu JS, et al. **AJR Am J Roentgenol** 1994 Oct; 163(4):957-9

Development of thrombosis models in the rabbit. Stepnick DW, et al. **Arch Otolaryngol Head Neck Surg** 1994 Sep; 120(9):997-1002

An autoantibody directed against human thrombin anion-binding exosite in a patient with arterial thrombosis: effects on platelets, endothelial cells, and protein C activation. Arnaud E, et al. **Blood** 1994 Sep 15; 84(6):1843-50

Relation between lupus anticoagulant and splanchnic venous thrombosis in cirrhosis of the liver. Violi F, et al. **BMJ** 1994 Jul 23;309(6949):239-40

Anomalous hand muscle found in the Guyon's canal at exploration for ulnar artery thrombosis. A case report. Pribyl CR, et al. **Clin Orthop** 1994 Sep;(306):120-3

Incidence of pulmonary vein complications after lung transplantation: a prospective transesophageal

echocardiographic study. Leibowitz DW, et al. **J Am Coll Cardiol** 1994 Sep;24(3):671-5
Physiological anticoagulation. Resistance to activated protein C and venous thromboembolism. Dahlbäck B. **J Clin Invest** 1994 Sep;94(3):923-7 (38 ref.)
Absence of ligands bound to glycoprotein IIB-IIIA on the exposed surface of a thrombus may limit thrombus growth in flowing blood. Heynen HF, et al. **J Clin Invest** 1994 Sep;94(3):1098-112
Markers of thrombin and plasmin generation in patients with inherited thrombophilia. Lee LH, et al. **J Clin Pathol** 1994 Jul;47(7):631-4
Thrombogenic potential of factor XI concentrate [letter] Bolton-Maggs PH, et al. **Lancet** 1994 Sep 10; 344(8924):748-9
Intracardiac thrombosis and antiphospholipid antibodies: a case report and review of the literature. Baum RA, et al. **South Med J** 1994 Sep;87(9):928-32 (29 ref.)

THROMBOXANE A2

Decreased systemic thromboxane A2 biosynthesis in normal human subjects fed a salmon-rich diet. Prakash C, et al. **Am J Clin Nutr** 1994 Sep;60(3):369-73

THYMOMA

A thymoma as a cause of true ectopic hyperparathyroidism. Rizzoli R, et al. **J Clin Endocrinol Metab** 1994 Sep; 79(3):912-5
Pure red cell aplasia associated with malignant thymoma, myasthenia gravis, polyclonal large granular lymphocytosis and clonal thymic T cell expansion. Handa SI, et al. **J Clin Pathol** 1994 Jul;47(7):676-9
Thymolipoma: analysis of 27 cases. Rosado-de-Christenson ML, et al. **Radiology** 1994 Oct;193(1):121-6

THYMUS GLAND

Human CD34+ fetal liver stem cells differentiate to T cells in a mouse thymic microenvironment. Plum J, et al. **Blood** 1994 Sep 1;84(5):1587-93
A molecule expressed on accessory cells, activated T cells, and thymic epithelium is a marker and promoter of T cell activation. Izon DJ, et al. **J Immunol** 1994 Oct 1; 153(7):2939-50
Thymic stroma exposed to arylhydrocarbon receptor-binding xenobiotics fails to support proliferation of early thymocytes but induces differentiation. Kremer J, et al. **J Immunol** 1994 Sep 15;153(6):2778-86
Developmentally ordered appearance of a functional Fc gamma receptor on TCR V gamma 3 thymocytes. Evidence for stimulation-induced expression. Leclercq G, et al. **J Immunol** 1994 Sep 15;153(6):2429-35

THYMUS NEOPLASMS

A thymoma as a cause of true ectopic hyperparathyroidism. Rizzoli R, et al. **J Clin Endocrinol Metab** 1994 Sep; 79(3):912-5
Pure red cell aplasia associated with malignant thymoma, myasthenia gravis, polyclonal large granular lymphocytosis and clonal thymic T cell expansion. Handa SI, et al. **J Clin Pathol** 1994 Jul;47(7):676-9
Thymolipoma: analysis of 27 cases. Rosado-de-Christenson ML, et al. **Radiology** 1994 Oct;193(1):121-6

THYROID ANTAGONISTS

Discontinuing antithyroid drug therapy before ablation with radioiodine in Graves disease [see comments] Burch HB, et al. **Ann Intern Med** 1994 Oct 15;121(8):553-9. Comment in: Ann Intern Med 1994 Oct 15;121(8):612-4.
Antithyroid drugs and radioiodine therapy: a grain of (iodized) salt [editorial; comment] Cooper DS. **Ann Intern Med** 1994 Oct 15;121(8):612-4. Comment on: Ann Intern Med 1994 Oct 15;121(8):553-9.

THYROID DISEASES

Engraftment of human lymphocytes and thyroid tissue into scid and rag2-deficient mice: absent progression of lymphocytic infiltration. Martin A, et al. **J Clin Endocrinol Metab** 1994 Sep;79(3):716-23

THYROID GLAND

PACE4: a subtilisin-like endoprotease prevalent in the anterior pituitary and regulated by thyroid status. Johnson RC, et al. **Endocrinology** 1994 Sep;135(3):1178-85
Control of the dog thyrocyte plasma membrane iodide permeability by the Ca(2+)-phosphatidylinositol and adenosine 3',5'-monophosphate cascades. Raspé E, et al. **Endocrinology** 1994 Sep;135(3):986-95
Divergent patterns of immediate early gene expression in response to thyroid-stimulating hormone and insulin-like growth factor I in Wistar rat thyrocytes. Tominaga T, et al. **Endocrinology** 1994 Sep;135(3):1212-9
Receptor cross-talk can optimize assays for autoantibodies to the thyrotropin receptor: effect of phenylisopropyladenosine on adenosine 3',5'-monophosphate and inositol phosphate levels in rat FRTL-5 thyroid cells. Hidaka A, et al. **J Clin Endocrinol Metab** 1993 Nov;77(5):1164-9
Complex alteration of thyroid function in healthy centenarians. Mariotti S, et al. **J Clin Endocrinol Metab** 1993 Nov;77(5):1130-4
Engraftment of human lymphocytes and thyroid tissue into scid and rag2-deficient mice: absent progression of lymphocytic infiltration. Martin A, et al. **J Clin Endocrinol Metab** 1994 Sep;79(3):716-23
Reversible inhibition by interferons alpha and beta of 125I incorporation and thyroid hormone release by human thyroid follicles in vitro. Yamazaki K, et al. **J Clin Endocrinol Metab** 1993 Nov;77(5):1439-41
Antibodies specific for human thyrotropin receptor induce MHC antigen expression in thyroid cells. Ropars A, et al. **J Immunol** 1994 Oct 1;153(7):3345-52
Maternal and fetal thyroid function. Burrow GN, et al. **N Engl J Med** 1994 Oct 20;331(16):1072-8 (77 ref.)

THYROID HORMONES

Antithyroid drugs and radioiodine therapy: a grain of (iodized) salt [editorial; comment] Cooper DS. **Ann Intern Med** 1994 Oct 15;121(8):612-4. Comment on: Ann Intern Med 1994 Oct 15;121(8):553-9.
Inositol phosphates modulate binding of thyroid hormone to human red cell membranes in vitro. Davis FB, et al. **J Clin Endocrinol Metab** 1993 Nov;77(5):1427-30
Decreased peripheral 3,5,3'-triiodothyronine (T3) production from thyroxine (T4): a syndrome of impaired thyroid hormone activation due to transport inhibition of T4- into T3-producing tissues. Hennemann G, et al. **J Clin Endocrinol Metab** 1993 Nov;77(5):1431-5
Reversible inhibition by interferons alpha and beta of 125I incorporation and thyroid hormone release by human thyroid follicles in vitro. Yamazaki K, et al. **J Clin Endocrinol Metab** 1993 Nov;77(5):1439-41

THYROID NEOPLASMS

Plasmacytoma of the thyroid gland, an unusual site of extraosseous multiple myeloma [letter] Schiller VL, et al. **AJR Am J Roentgenol** 1994 Sep;163(3):751-2
Angiomatoid carcinoma and 'angiosarcoma' of the thyroid gland. A spectrum of endothelial differentiation. Mills SE, et al. **Am J Clin Pathol** 1994 Sep;102(3):322-30
Predictive DNA testing and prophylactic thyroidectomy in patients at risk for multiple endocrine neoplasia type 2A. Wells SA Jr, et al. **Ann Surg** 1994 Sep;220(3):237-47; discussion 247-50
Leukemia after a small dose of radioiodine for metastatic thyroid cancer. Bitton R, et al. **J Clin Endocrinol Metab** 1993 Nov;77(5):1423-6
Presence of a specific antiestrogen binding site on human follicular thyroid carcinoma cell line (UCLA RO 82 W-1): inhibition by an endogenous ligand present in human serum. Gross C, et al. **J Clin Endocrinol Metab** 1993 Nov; 77(5):1361-6
Transforming growth factor-beta 1 is a negative regulator for differentiated thyroid cancer: studies of growth, migration, invasion, and adhesion of cultured follicular and papillary thyroid cancer cell lines. Hölting T, et al. **J Clin Endocrinol Metab** 1994 Sep;79(3):806-13
Retinoids stimulate type I iodothyronine 5'-deiodinase activity in human follicular thyroid carcinoma cell lines. Schreck R, et al. **J Clin Endocrinol Metab** 1994 Sep; 79(3):791-8
Clinical screening as compared with DNA analysis in families with multiple endocrine neoplasia type 2A [see comments] Lips CJ, et al. **N Engl J Med** 1994 Sep 29;331(13):828-35 . Comment in: N Engl J Med 1994 Sep 29;331(13):870-1.
Medullary thyroid carcinoma, genes, and the prevention of cancer [editorial; comment] Utiger RD. **N Engl J Med** 1994 Sep 29;331(13):870-1. Comment on: N Engl J Med 1994 Sep 29;331(13):828-35.

THYROID NODULE

Treatment of autonomous thyroid nodules: safety and efficacy of sonographically guided percutaneous injection of ethanol. Ozdemir H, et al. **AJR Am J Roentgenol** 1994 Oct;163(4):929-32
Management of thyroid nodules. Rifat SF, et al. **Am Fam Physician** 1994 Sep 15;50(4):785-90 (36 ref.)

THYROIDECTOMY

Predictive DNA testing and prophylactic thyroidectomy in patients at risk for multiple endocrine neoplasia type 2A. Wells SA Jr, et al. **Ann Surg** 1994 Sep;220(3):237-47; discussion 247-50

THYROTOXICOSIS

Thyrotoxicosis associated with reversible dilated cardiomyopathy. Safirstein SM, et al. **Am Heart J** 1994 Sep;128(3):616-7
Thyrotoxic periodic paralysis terminated with intravenous propranolol. Shayne P, et al. **Ann Emerg Med** 1994 Oct; 24(4):736-40
Weight loss and bedtime weakness. Torabzadeh S, et al. **Hosp Pract (Off Ed)** 1994 Sep 15;29(9):57, 61

THYROTROPIN

Studies on homologous desensitization of the thyrotropin receptor in 293 human embryonal kidney cells. Nagayama Y, et al. **Endocrinology** 1994 Sep;135(3):1060-5
Divergent patterns of immediate early gene expression in response to thyroid-stimulating hormone and insulin-like growth factor I in Wistar rat thyrocytes. Tominaga T, et al. **Endocrinology** 1994 Sep;135(3):1212-9
Pulsatile thyrotropin secretion in nonthyroidal illness. Adriaanse R, et al. **J Clin Endocrinol Metab** 1993 Nov; 77(5):1313-7

THYROXINE

Decreased peripheral 3,5,3'-triiodothyronine (T3) production from thyroxine (T4): a syndrome of impaired thyroid hormone activation due to transport inhibition of T4- into T3-producing tissues. Hennemann G, et al. **J Clin Endocrinol Metab** 1993 Nov;77(5):1431-5

THYROXINE-BINDING PROTEINS

Impaired intracellular transport contributes to partial thyroxine-binding globulin deficiency in a Japanese family. Miura Y, et al. **J Clin Endocrinol Metab** 1994 Sep; 79(3):740-4

TIBIA

Pseudoaneurysm of the superficial femoral artery. An unusual complication following rotationplasty. Blewitt N, et al. **Clin Orthop** 1994 Sep;(306):171-4
Biomechanical and physical properties of lengthened bone in a canine model. Walsh WR, et al. **Clin Orthop** 1994 Sep; (306):230-8
Physeal distraction and cell proliferation in the growth plate. Apte SS, et al. **J Bone Joint Surg Br** 1994 Sep;76(5):837-43
Tibial translation after anterior cruciate ligament rupture. Two radiological tests compared. Dejour H, et al. **J Bone Joint Surg Br** 1994 Sep;76(5):745-9
Traction apophysitis of the medial malleolus. Ishii T, et al. **J Bone Joint Surg Br** 1994 Sep;76(5):802-6
Subperiosteal giant-cell reparative granuloma. Kenan S, et al. **J Bone Joint Surg Br** 1994 Sep;76(5):810-3

TIBIAL FRACTURES

Spontaneous fractures in children and adolescents with cerebral palsy. Lingam S, et al. **BMJ** 1994 Jul 23; 309(6949):265
Compartment pressure in association with closed tibial fractures. The relationship between tissue pressure, compartment, and the distance from the site of the fracture. Heckman MM, et al. **J Bone Joint Surg Am** 1994 Sep; 76(9):1285-92
Locked intramedullary flexible osteosynthesis. A mechanical and clinical study of a new pin fixation device. de la Caffinière JY, et al. **J Bone Joint Surg Br** 1994 Sep; 76(5):778-88
Surgical techniques useful in the treatment of complex periarticular fractures of the lower extremity. Carr JB. **Orthop Clin North Am** 1994 Oct;25(4):613-24 (22 ref.)
Displaced pilon fractures. An update. Karas EH, et al. **Orthop Clin North Am** 1994 Oct;25(4):651-63 (32 ref.)
Segmental bone deficiency after acute trauma. The role of bone transport. Prokuski LJ, et al. **Orthop Clin North Am** 1994 Oct;25(4):753-63 (18 ref.)
Treatment of grade IIIB and grade IIIC open tibial fractures. Turen CH, et al. **Orthop Clin North Am** 1994 Oct; 25(4):561-71 (70 ref.)
High-energy fractures of the tibial plateau. Watson JT. **Orthop Clin North Am** 1994 Oct;25(4):723-52 (48 ref.)

TICARCILLIN

Efficacy of topical amoxicillin plus clavulanate/ticarcillin plus clavulanate and clindamycin in contaminated head and neck surgery: effect of antibiotic spectra and duration of therapy. Grandis JR, et al. **J Infect Dis** 1994 Sep; 170(3):729-32

TICKS

Identification of spotted fever group rickettsiae isolated from Dermacentor marginatus and Ixodes ricinus ticks collected in Switzerland. Beati L, et al. **Am J Trop Med Hyg** 1994 Aug;51(2):138-48
Discovery of an enzootic cycle of Borrelia burgdorferi in Neotoma mexicana and Ixodes spinipalpis from northern Colorado, an area where Lyme disease is nonendemic. Maupin GO, et al. **J Infect Dis** 1994 Sep;170(3):636-43

TISSUE DONORS

Organ donation and the bereaved [letter] Hamel LC. **Am J Nurs** 1994 Sep;94(9):18
Lobar transplantation. Indications, technique, and outcome. Starnes VA, et al. **J Thorac Cardiovasc Surg** 1994 Sep; 108(3):403-10; discussion 410-1
Strategies for cadaveric organ procurement. Mandated choice and presumed consent. Council on Ethical and Judicial Affairs, American Medical Association [see

comments] **JAMA** 1994 Sep 14;272(10):809–12. Comment in: JAMA 1994 Sep 14;272(10):814–5.
Organ salvage policies. A need for better data and more insightful ethics [editorial; comment] Murray TH, et al. **JAMA** 1994 Sep 14;272(10):814–5. Comment on: JAMA 1994 Sep 14;272(10):809–12.
Views on donated ovarian tissue [letter] Holt E, et al. **Lancet** 1994 Sep 17;344(8925):824–5

TISSUE FIXATION

Ultrastructural immunogold localization of tumor necrosis factor-alpha to the cytoplasmic granules of rat peritoneal mast cells with rapid microwave fixation. Beil WJ, et al. **J Allergy Clin Immunol** 1994 Sep;94(3 Pt 1):531–6

TISSUE SURVIVAL

Effect of free-radical scavengers and hyperbaric oxygen on random-pattern skin flaps. Stewart RJ, et al. **Arch Surg** 1994 Sep;129(9):982–7; discussion 987–8

TITANIUM

Wear induced by motion between bone and titanium or cobalt-chrome alloys. Bischoff UW, et al. **J Bone Joint Surg Br** 1994 Sep;76(5):713–6
Widespread dissemination of metal debris from implants [see comments] Case CP, et al. **J Bone Joint Surg Br** 1994 Sep; 76(5):701–12. Comment in: J Bone Joint Surg Br 1994 Sep;76(5):687–8.
Influence of metal implants on infection. An experimental study in rabbits. Cordero J, et al. **J Bone Joint Surg Br** 1994 Sep;76(5):717–20

TOBACCO

"Smoke gets in your ... gut" [letter] Signorelli S, et al. **Lancet** 1994 Sep 24;344(8926):898

TOBACCO SMOKE POLLUTION

Indices of morbidity and control of asthma in adult patients exposed to environmental tobacco smoke [see comments] Jindal SK, et al. **Chest** 1994 Sep;106(3):746–9. Comment in: Chest 1994 Sep;106(3):662–3.
Inhalation of steady-state sidestream smoke from one cigarette promotes arteriosclerotic plaque development. Penn A, et al. **Circulation** 1994 Sep;90(3):1363–7
First AHA statement on tobacco and children [news] Skolnick AA. **JAMA** 1994 Sep 21;272(11):841

TOMOGRAPHY, EMISSION-COMPUTED

Timely diagnosis of brain death in an emergency trauma center. Idea RJ, et al. **AJR Am J Roentgenol** 1994 Oct; 163(4):927–8
Preoperative imaging of parathyroid carcinoma by positron emission tomography. Neumann DR, et al. **Ann Otol Rhinol Laryngol** 1994 Sep;103(9):741–5

TOMOGRAPHY, EMISSION-COMPUTED, SINGLE-PHOTON

False-positive diagnoses of reversible inferior wall defects on 201Tl-SPECT images. Van Heertum RL, et al. **AJR Am J Roentgenol** 1994 Sep;163(3):740–1
Cardiac stress testing with thallium-201 imaging reveals silent ischemia in individuals with paraplegia. Bauman WA, et al. **Arch Phys Med Rehabil** 1994 Sep;75(9):946–50
Coronary artery disease: findings with GRE MR imaging and Tc-99m-methoxyisobutyl-isonitrile SPECT during simultaneous dobutamine stress. Baer FM, et al. **Radiology** 1994 Oct;193(1):203–9

TOMOGRAPHY, X-RAY COMPUTED

Specificity of high-resolution CT findings in pulmonary asbestosis: do patients scanned for other indications have similar findings? Bergin CJ, et al. **AJR Am J Roentgenol** 1994 Sep;163(3):551–5
Cost-effective use of low-osmolality contrast media for CT of the liver: evaluation of liver enhancement provided by various doses of iohexol. Bree RL, et al. **AJR Am J Roentgenol** 1994 Sep;163(3):579–83
Carotid artery stenosis: a prospective comparison of CT angiography and conventional angiography. Cumming MJ, et al. **AJR Am J Roentgenol** 1994 Sep;163(3):517–23
Prospective evaluation of lesions of the mandible and maxilla: findings on multiplanar and three-dimensional CT. Fagelman D, et al. **AJR Am J Roentgenol** 1994 Sep; 163(3):693–8
Detection and staging of chondromalacia patellae: relative efficacies of conventional MR imaging, MR arthrography, and CT arthrography. Gagliardi JA, et al. **AJR Am J Roentgenol** 1994 Sep;163(3):629–36
Crossed cerebellar atrophy after supratentorial hemispheric atrophy: CT findings [letter] Gupta N, et al. **AJR Am J Roentgenol** 1994 Sep;163(3):750
Selective use of low-osmolality contrast agents for i.v. urography and CT: safety and effect on cost. Hunter TB, et al. **AJR Am J Roentgenol** 1994 Oct;163(4):965–8
Primary cavitary sarcoidosis: high-resolution CT findings [letter] Ichikawa Y, et al. **AJR Am J Roentgenol** 1994 Sep; 163(3):745
CT-guided localization of the portal vein before creation of a transjugular intrahepatic portosystemic shunt [letter] Khabiri H, et al. **AJR Am J Roentgenol** 1994 Sep; 163(3):746–7
Is CT or MR imaging recommended for staging primary colorectal tumors? Miketic LM. **AJR Am J Roentgenol** 1994 Sep;163(3):741–2
CT done 4–6 hr after CT arterial portography: value in detecting hepatic tumors and differentiating from other hepatic perfusion defects. Nazarian LN, et al. **AJR Am J Roentgenol** 1994 Oct;163(4):851–5
Practical CT of the liver. Nelson RC, et al. **AJR Am J Roentgenol** 1994 Oct;163(4):988
Emergency imaging of patients with resolved neurologic deficits: value of immediate cranial CT. Reinus WR, et al. **AJR Am J Roentgenol** 1994 Sep;163(3):667–70
Small (< or = 3 cm) renal masses: correlation of spiral CT features and pathologic findings. Silverman SG, et al. **AJR Am J Roentgenol** 1994 Sep;163(3):597–605
CT angiography: expanded clinical applications. Stehling MK, et al. **AJR Am J Roentgenol** 1994 Oct;163(4):947–55 (6 ref.)
Assessment of cardiac volumes and left ventricular mass by cine computed tomography before and after mitral balloon commissurotomy. Grover-McKay M, et al. **Am Heart J** 1994 Sep;128(3):533–9
Cranial computed tomography scans in children after minimal head injury with loss of consciousness [see comments] Davis RL, et al. **Ann Emerg Med** 1994 Oct; 24(4):640–5. Comment in: Ann Emerg Med 1994 Oct;24(4):713–4.
CT for head trauma in children [editorial; comment] Hoffman JR. **Ann Emerg Med** 1994 Oct;24(4):713–4. Comment on: Ann Emerg Med 1994 Oct;24(4):640–5.
Spontaneous airways constrict during breath holding studied by high-resolution computed tomography. Brown RH, et al. **Chest** 1994 Sep;106(3):920–4
Three-dimensional reconstruction of ultrafast chest CT for diagnosis and operative planning in a child with right pneumonectomy syndrome. Newman R, et al. **Chest** 1994 Sep;106(3):973–4 (5 ref.)
Is triple contrast computed tomographic scanning useful in the selective management of stab wounds to the back? McAllister E, et al. **J Trauma** 1994 Sep;37(3):401–3
Adrenal involvement from renal cell carcinoma: predictive value of computerized tomography. Gill IS, et al. **J Urol** 1994 Oct;152(4):1082–5 (25 ref.)
CT appearance of intestinal ischemia and intramural hemorrhage. Bartnicke BJ, et al. **Radiol Clin North Am** 1994 Sep;32(5):845–60 (47 ref.)
CT of appendicitis and diverticulitis. Birnbaum BA, et al. **Radiol Clin North Am** 1994 Sep;32(5):885–98 (39 ref.)
Bowel obstruction. Evaluation with CT. Megibow AJ. **Radiol Clin North Am** 1994 Sep;32(5):861–70 (34 ref.)
Abdominal trauma. Emphasis on computed tomography. Raptopoulos V. **Radiol Clin North Am** 1994 Sep; 32(5):969–87 (73 ref.)
Reliability of coronary calcium quantification with electron beam CT [letter] Challande P, et al. **Radiology** 1994 Oct; 193(1):282–3
Opacification of blood vessels and soft tissues at CT with nonionic contrast media [letter] Dawson P, et al. **Radiology** 1994 Oct;193(1):284–5
Beryllium disease: assessment with CT [letter] Gevenois PA, et al. **Radiology** 1994 Oct;193(1):283–4
Bladder tumor staging: comparison of contrast-enhanced CT, T1- and T2-weighted MR imaging, dynamic gadolinium-enhanced imaging, and late gadolinium-enhanced imaging. Kim B, et al. **Radiology** 1994 Oct;193(1):239–45
Chronic obstructive pulmonary disease: evaluation with spirometrically controlled CT lung densitometry. Lamers RJ, et al. **Radiology** 1994 Oct;193(1):109–13
Skull of a 5,300-year-old mummy: reproduction and investigation with CT-guided stereolithography. zur Nedden D, et al. **Radiology** 1994 Oct;193(1):269–72

TONSIL

Activation and proliferation of follicular dendritic cell-like cells by activated T lymphocytes. Kim HS, et al. **J Immunol** 1994 Oct 1;153(7):2951–61

TONSILLECTOMY

Bacterial tracheitis as a complication of tonsillectomy and adenoidectomy. Eid NS, et al. **J Pediatr** 1994 Sep; 125(3):401–2

TOOTH DISEASES

Myths of dental-induced endocarditis [letter] Moran J. **Arch Intern Med** 1994 Sep 26;154(18):2113–4

TOOTH EXTRACTION

Surgical removal of third molars [editorial] Shepherd JP, et al. **BMJ** 1994 Sep 10;309(6955):620–1
Repair of the lingual nerve after iatrogenic injury: a follow-up study of return of sensation and taste. Hillerup S, et al. **J Oral Maxillofac Surg** 1994 Oct;52(10):1028–31

TORTICOLLIS

The determinants of treatment duration for congenital muscular torticollis. Emery C. **Phys Ther** 1994 Oct; 74(10):921–9

TOSYL COMPOUNDS

Effects of 6 weeks of therapy with oral doses of ICI 204,219, a leukotriene D4 receptor antagonist, in subjects with bronchial asthma. ACCOLATE Asthma Trialists Group. Spector SL, et al. **Am J Respir Crit Care Med** 1994 Sep; 150(3):618–23

TOURNIQUETS

The neurophysiologic mechanisms of tourniquet pain. The activity of neurons in the rostroventral medulla in the rat. Crews JC, et al. **Anesthesiology** 1994 Sep;81(3):730–6

TOXOPLASMOSIS

Screening for toxoplasmosis [letter] Hall SM. **BMJ** 1994 Sep 10;309(6955):665

TOXOPLASMOSIS, ANIMAL

Parasite-induced IL-12 stimulates early IFN-gamma synthesis and resistance during acute infection with Toxoplasma gondii. Gazzinelli RT, et al. **J Immunol** 1994 Sep 15;153(6):2533–43
Experimental evaluation of combined prophylaxis against murine pneumocystosis and toxoplasmosis. Brun-Pascaud M, et al. **J Infect Dis** 1994 Sep;170(3):653–8

TRABECULECTOMY

Treatment of hypotonous maculopathy after trabeculectomy with mitomycin C. Nuyts RM, et al. **Am J Ophthalmol** 1994 Sep 15;118(3):322–31

TRACE ELEMENTS

Daily micronutrient supplements enhance delayed-hypersensitivity skin test responses in older people. Bogden JD, et al. **Am J Clin Nutr** 1994 Sep;60(3):437–47

TRACHEA

Interaction between halothane and the nonadrenergic, noncholinergic inhibitory system in porcine trachealis muscle. Lindeman KS, et al. **Anesthesiology** 1994 Sep; 81(3):641–8

TRACHEAL DISEASES

Ventilating tracheal resectoscope. Dunham ME, et al. **Ann Otol Rhinol Laryngol** 1994 Sep;103(9):676–8

TRACHEITIS

Bacterial tracheitis as a complication of tonsillectomy and adenoidectomy. Eid NS, et al. **J Pediatr** 1994 Sep; 125(3):401–2

TRACHEOESOPHAGEAL FISTULA

Recovery of esophageal peristalsis after congenital tracheoesophageal fistula repair in an adult. Mearin F, et al. **Dig Dis Sci** 1994 Sep;39(9):1877–81
Treatment of malignant tracheoesophageal fistula with an endotracheal silicone prosthesis in a patient with lymphoma [letter] Pac-Ferrer J, et al. **J Thorac Cardiovasc Surg** 1994 Sep;108(3):595–6

TRACHEOSTOMY

Defining percutaneous dilational tracheostomy [letter] Ciaglia P. **Chest** 1994 Sep;106(3):983

TRACHEOTOMY

Tracheotomy and the role of postoperative chest radiography in adult patients. Barlow DW, et al. **Ann Otol Rhinol Laryngol** 1994 Sep;103(9):665–8
Ventilating tracheal resectoscope. Dunham ME, et al. **Ann Otol Rhinol Laryngol** 1994 Sep;103(9):676–8

TRACHOMA

Polymerase chain reaction for the detection of ocular chlamydial infection in trachoma-endemic communities. Bailey RL, et al. **J Infect Dis** 1994 Sep;170(3):709–12

TRAINING SUPPORT

Federal aid: taking advantage of the disadvantaged. Burd TA. **JAMA** 1994 Oct 5;272(13):1068
The first 10 years: the RSNA Research and Education Fund from 1984 to 1994. Redman HC. **Radiology** 1994 Oct;

193(1):24-6

TRANQUILIZING AGENTS, MAJOR

Increase in caudate nuclei volumes of first-episode schizophrenic patients taking antipsychotic drugs. Chakos MH, et al. **Am J Psychiatry** 1994 Oct;151(10):1430-6
Fatal hepatic necrosis associated with trazodone and neuroleptic drugs. Hull M, et al. **BMJ** 1994 Aug 6; 309(6951):378
Risperidone in Parkinson's disease [letter] Ford B, et al. **Lancet** 1994 Sep 3;344(8923):681

TRANS-ACTIVATION (GENETICS)

Transactivation of the interleukin-1 alpha gene promoter by human T-cell leukemia virus type I tax in T cells [letter] Mori N, et al. **Blood** 1994 Sep 1;84(5):1688-9
Transactivation of the human interleukin-6 gene by human T-lymphotropic virus type 1 Tax protein. Yamashita I, et al. **Blood** 1994 Sep 1;84(5):1573-8

TRANS-ACTIVATORS

Rapid activation of the STAT3 transcription factor by granulocyte colony-stimulating factor. Tian SS, et al. **Blood** 1994 Sep 15;84(6):1760-4

TRANSCRIPTION FACTORS

Primary leukemia cells resistant to alpha-interferon in vitro are defective in the activation of the DNA-binding factor interferon-stimulated gene factor 3. Xu B, et al. **Blood** 1994 Sep 15;84(6):1942-9
Cell type-specific expression of the pituitary transcription activator pit-1 in the human pituitary and pituitary adenomas. Asa SL, et al. **J Clin Endocrinol Metab** 1993 Nov;77(5):1275-80
Pit-1 messenger ribonucleic acid is differentially expressed in human pituitary adenomas. Friend KE, et al. **J Clin Endocrinol Metab** 1993 Nov;77(5):1281-6

TRANSCRIPTION, GENETIC

Altered gene transcription after burn injury results in depressed T-lymphocyte activation. Horgan AF, et al. **Ann Surg** 1994 Sep;220(3):342-51; discussion 351-2
ENL, the gene fused with HRX in t(11;19) leukemias, encodes a nuclear protein with transcriptional activation potential in lymphoid and myeloid cells. Rubnitz JE, et al. **Blood** 1994 Sep 15;84(6):1747-52
Transcriptional and posttranscriptional mechanisms in epidermal growth factor regulation of human chorionic gonadotropin (hCG) subunits and hCG receptor gene expression in human choriocarcinoma cells. Cao H, et al. **Endocrinology** 1994 Sep;135(3):962-70
Homologous down-regulation of gonadotropin-releasing hormone receptor sites and messenger ribonucleic acid transcripts in alpha T3-1 cells. Mason DR, et al. **Endocrinology** 1994 Sep;135(3):1165-70
Expression of multiple gamma-glutamyl transpeptidase messenger ribonucleic acid transcripts in the adult rat epididymis is differentially regulated by androgens and testicular factors in a region-specific manner. Palladino MA, et al. **Endocrinology** 1994 Sep;135(3):1146-56
Regulation of calmodulin gene expression by insulin is both transcriptional and post-transcriptional [see comments] Solomon SS, et al. **J Lab Clin Med** 1994 Sep;124(3):348-58 . Comment in: J Lab Clin Med 1994 Sep;124(3):311-2.

TRANSCUTANEOUS ELECTRIC NERVE STIMULATION

The effects of selected stimulus waveforms on pulse and phase characteristics at sensory and motor thresholds. Kantor G, et al. **Phys Ther** 1994 Oct;74(10):951-62

TRANSFECTION

Characteristics of the Ca2+ spike and oscillations induced by different doses of thyrotropin-releasing hormone (TRH) in individual pituitary cells and nonexcitable cells transfected with TRH receptor complementary deoxyribonucleic acid. Nelson EJ, et al. **Endocrinology** 1994 Sep;135(3):1084-92
Characterization of guinea pig estrogen sulfotransferase expressed by Chinese hamster ovary cell-K1 stable transfectants. Tomizuka T, et al. **Endocrinology** 1994 Sep; 135(3):938-43

TRANSFERRIN

Carbohydrate-deficient transferrin is associated with insulin sensitivity in hypertensive men. Fagerberg B, et al. **J Clin Endocrinol Metab** 1994 Sep;79(3):712-5

TRANSFORMING GROWTH FACTOR ALPHA

Renal cysts in transgenic mice expressing transforming growth factor-alpha [see comments] Lowden DA, et al. **J Lab Clin Med** 1994 Sep;124(3):386-94. Comment in: J Lab Clin Med 1994 Sep;124(3):320-1.

TRANSFORMING GROWTH FACTOR BETA

Transforming growth factor-beta relieves stem cell factor-induced proliferation of myelogenous leukemia cells through inhibition of binding of the transcription factor NF-jun. Sott C, et al. **Blood** 1994 Sep 15;84(6):1950-9
Identification of transforming growth factor-beta as a contaminant in factor VIII concentrates: a possible link with immunosuppressive effects in hemophiliacs. Wadhwa M, et al. **Blood** 1994 Sep 15;84(6):2021-30
Gene expression of transforming growth factor beta 1 and extracellular matrix proteins in murine Schistosoma mansoni infection. Kresina TF, et al. **Gastroenterology** 1994 Sep;107(3):773-80
Transforming growth factor-beta 1 is a negative regulator for differentiated thyroid cancer: studies of growth, migration, invasion, and adhesion of cultured follicular and papillary thyroid cancer cell lines. Hölting T, et al. **J Clin Endocrinol Metab** 1994 Sep;79(3):806-13
Monocyte adhesion in patients with bone marrow fibrosis is required for the production of fibrogenic cytokines. Potential role for interleukin-1 and TGF-beta. Rameshwar P, et al. **J Immunol** 1994 Sep 15;153(6):2819-30

TRANSIENTS AND MIGRANTS

A piece of my mind. Until the peppers. Paulshock BZ. **JAMA** 1994 Sep 21;272(11):836

TRANSLOCATION (GENETICS)

ENL, the gene fused with HRX in t(11;19) leukemias, encodes a nuclear protein with transcriptional activation potential in lymphoid and myeloid cells. Rubnitz JE, et al. **Blood** 1994 Sep 15;84(6):1747-52
Gene time for polycystic kidney disease. Avner ED. **Lancet** 1994 Sep 24;344(8926):833-4

TRANSPLANTATION, AUTOLOGOUS

Pseudoaneurysm of the superficial femoral artery. An unusual complication following rotationplasty. Blewitt N, et al. **Clin Orthop** 1994 Sep;(306):171-4

TRANSPLANTATION, HOMOLOGOUS

Severe combined immunodeficient mice engrafted with human splenocytes have functional human T cells and reject human allografts. Alegre ML, et al. **J Immunol** 1994 Sep 15;153(6):2738-49

TRANSPLANTATION IMMUNOLOGY

Current status of immunological monitoring in the renal allograft recipient. Waltzer WC, et al. **J Urol** 1994 Oct; 152(4):1070-6 (130 ref.)

TRANSPORTATION OF PATIENTS

Audit of neonatal intensive care transport. Leslie AJ, et al. **Arch Dis Child** 1994 Jul;71(1 Spec No):F61-6

TRANSPOSITION OF GREAT VESSELS

Transcatheter stent implantation for recurrent pulmonary venous pathway obstruction after the Mustard procedure. Hosking MC, et al. **Br Heart J** 1994 Jul;72(1):85-8
Rapid two-stage arterial switch operation. Acquisition of left ventricular mass after pulmonary artery banding in infants with transposition of the great arteries. Boutin C, et al. **Circulation** 1994 Sep;90(3):1304-9
Rapid two-stage arterial switch operation. Evaluation of left ventricular systolic mechanics late after an acute pressure overload stimulus in infancy. Boutin C, et al. **Circulation** 1994 Sep;90(3):1294-303
Myocardial perfusion after repair of transposition: is it worth the switch? [editorial; comment] Dae MW. **J Am Coll Cardiol** 1994 Sep;24(3):778-9. Comment on: J Am Coll Cardiol 1994 Sep;24(3):769-77.
Influence of anatomic correction for transposition of the great arteries on myocardial perfusion: radionuclide imaging with technetium-99m 2-methoxy isobutyl isonitrile [see comments] Hayes AM, et al. **J Am Coll Cardiol** 1994 Sep; 24(3):769-77. Comment in: J Am Coll Cardiol 1994 Sep;24(3):778-9.
Coronary echocardiography in 406 patients with d-loop transposition of the great arteries. Pasquini L, et al. **J Am Coll Cardiol** 1994 Sep;24(3):763-8
Venoatrial pathways after the Mustard operation for transposition of the great arteries: anatomic and functional MR imaging. Sampson C, et al. **Radiology** 1994 Oct; 193(1):211-7

TRAUMA CENTERS

The 1993 Fraser N. Gurd Lecture: The view from the edge. Fitzgerald GW. **J Trauma** 1994 Sep;37(3):379-86

TRAUMATOLOGY

On the threshold of adolescence--the Trauma Association of Canada after 10 years: 1993 presidential address--Trauma Association of Canada/l'Association Canadienne de traumatologie. Snelling CF. **J Trauma** 1994 Sep;37(3):387-94

TRAVEL

Travellers' malaria risks [letter] Bailey D, et al. **BMJ** 1994 Jul 30;309(6950):343
Transmission of Mycobacterium tuberculosis associated with air travel. Driver CR, et al. **JAMA** 1994 Oct 5; 272(13):1031-5
Epidemiology and prevention of hepatitis A in travelers. Steffen R, et al. **JAMA** 1994 Sep 21;272(11):885-9

TRAZODONE

Fatal hepatic necrosis associated with trazodone and neuroleptic drugs. Hull M, et al. **BMJ** 1994 Aug 6; 309(6951):378

TREATMENT OUTCOME

Comparison of the appropriateness of coronary angiography and coronary artery bypass graft surgery between Canada and New York State. McGlynn EA, et al. **JAMA** 1994 Sep 28;272(12):934-40

TREATMENT REFUSAL

Ruling on Jehovah's Witness teen in New Brunswick may have "settled the law" for MDs. Robb N. **Can Med Assoc J** 1994 Sep 1;151(5):625-8

TREMOR

Metoprolol for action tremor following intracerebral hemorrhage. Dove CA, et al. **Arch Phys Med Rehabil** 1994 Sep;75(9):1011-4

TRETINOIN

Expression of serine proteinases and metalloproteinases in organ-cultured human skin. Altered levels in the presence of retinoic acid and possible relationship to retinoid-induced loss of epidermal cohesion. Varani J, et al. **Am J Pathol** 1994 Sep;145(3):561-73
Two cases of extramedullary acute promyelocytic leukemia. Cytogenetics, molecular biology, and phenotypic and clinical studies. Weiss MA, et al. **Cancer** 1994 Oct 1; 74(7):1882-6 (25 ref.)
Regulation of insulin-like growth factor (IGF) binding protein-5 in the T47D human breast carcinoma cell line by IGF-I and retinoic acid. Shemer J, et al. **J Clin Endocrinol Metab** 1993 Nov;77(5):1246-50

TRICUSPID VALVE

MR imaging of Ebstein's anomaly of the tricuspid valve. Choi YH, et al. **AJR Am J Roentgenol** 1994 Sep;163(3):539-43
Frequency of atrioventricular valve dysfunction after radiofrequency catheter ablation via the atrial approach in children. Lau YR, et al. **Am J Cardiol** 1994 Sep 15; 74(6):617-8

TRICUSPID VALVE INSUFFICIENCY

Significant tricuspid regurgitation is a marker for adverse outcome in patients undergoing percutaneous balloon mitral valvuloplasty. Sagie A, et al. **J Am Coll Cardiol** 1994 Sep;24(3):696-702

TRIGEMINAL GANGLION

Trigeminal nerve and ganglion in the Meckel cave: appearance at CT and MR imaging. Rubinstein D, et al. **Radiology** 1994 Oct;193(1):155-9

TRIGEMINAL NERVE

Trigeminal nerve and ganglion in the Meckel cave: appearance at CT and MR imaging. Rubinstein D, et al. **Radiology** 1994 Oct;193(1):155-9

TRIGLYCERIDES

Lymphatic absorption of enterally fed structured triacylglycerol vs physical mix in a canine model. Jensen GL, et al. **Am J Clin Nutr** 1994 Oct;60(4):518-24
Relationship of intraabdominal fat as measured by magnetic resonance imaging to postprandial lipemia in middle-aged subjects. Ryu JE, et al. **Am J Clin Nutr** 1994 Oct; 60(4):586-91
Triglyceride levels in sons of patients with coronary artery disease [editorial; comment] Grundy SM. **Ann Intern Med** 1994 Oct 15;121(8):614-5. Comment on: Ann Intern Med 1994 Oct 15;121(8):576-83.
Postprandial triglyceride response in young adult men and familial risk for coronary atherosclerosis [see comments] Uiterwaal CS, et al. **Ann Intern Med** 1994 Oct 15; 121(8):576-83. Comment in: Ann Intern Med 1994 Oct

15;121(8):614-5.
Triglyceride concentration and coronary heart disease. High concentrations need treatment [letter] Cruickshank AM. **BMJ** 1994 Sep 10;309(6955):668
Triglyceride concentration and coronary heart disease. Routine measurement is justified [letter] Winocour PH. **BMJ** 1994 Sep 10;309(6955):668
Conjoint high triglycerides and low HDL cholesterol across generations. Analysis of proband hypertriglyceridemia and lipid/lipoprotein disorders in first-degree family members. Sprecher DL, et al. **Circulation** 1994 Sep;90(3):1177-84
Excretion of dicarboxylic acids in preterm infants fed medium- or long-chain triglycerides [letter] Baumgart S, et al. **J Pediatr** 1994 Sep;125(3):509-10

TRIIODOBENZOIC ACIDS

MR arthrography of the shoulder with gadopentetate dimeglumine: influence of concentration, iodinated contrast material, and time on signal intensity. Kopka L, et al. **AJR Am J Roentgenol** 1994 Sep;163(3):621-3

TRIIODOTHYRONINE

Anabolic effects of 3,3',5-triiodothyronine and triiodothyroacetic acid in cultured neonatal mouse parietal bones. Kawaguchi H, et al. **Endocrinology** 1994 Sep; 135(3):971-6
Rapid glucuronidation of tri- and tetraiodothyroacetic acid to ester glucuronides in human liver and to ether glucuronides in rat liver. Moreno M, et al. **Endocrinology** 1994 Sep;135(3):1004-9
Decreased peripheral 3,5,3'-triiodothyronine (T3) production from thyroxine (T4): a syndrome of impaired thyroid hormone activation due to transport inhibition of T4- into T3-producing tissues. Hennemann G, et al. **J Clin Endocrinol Metab** 1993 Nov;77(5):1431-5
The molecular basis of thyroid hormone action. Brent GA. **N Engl J Med** 1994 Sep 29;331(13):847-53 (59 ref.)

TRIMETHOPRIM-SULFAMETHOXAZOLE COMBINATION

Short-course norfloxacin and trimethoprim-sulfamethoxazole treatment of shigellosis and salmonellosis in Egypt. Bassily S, et al. **Am J Trop Med Hyg** 1994 Aug;51(2):219-23
Sulfonamide-reactive lymphocytes detected at very low frequency in the peripheral blood of patients with drug-induced eruptions. Kalish RS, et al. **J Allergy Clin Immunol** 1994 Sep;94(3 Pt 1):465-72
Experimental evaluation of combined prophylaxis against murine pneumocystosis and toxoplasmosis. Brun-Pascaud M, et al. **J Infect Dis** 1994 Sep;170(3):653-8
Efficacy of primary chemoprophylaxis against Pneumocystis carinii pneumonia during the first year of life in infants infected with human immunodeficiency virus type 1. Rigaud M, et al. **J Pediatr** 1994 Sep;125(3):476-80
Treatment options in sulfamethoxazole-trimethoprim-induced thrombocytopenic purpura. Herrington A, et al. **South Med J** 1994 Sep;87(9):948-50

TRISOMY

Trisomy 22 and intersex. Nicholl RM, et al. **Arch Dis Child** 1994 Jul;71(1 Spec No):F57-8
Identification of second-trimester fetuses with autosomal trisomy by use of a sonographic scoring index. Benacerraf BR, et al. **Radiology** 1994 Oct;193(1):135-40

TROPHOBLAST

Developmental regulation of the expression of 72 and 92 kd type IV collagenases in human trophoblasts: a possible mechanism for control of trophoblast invasion. Shimonovitz S, et al. **Am J Obstet Gynecol** 1994 Sep; 171(3):832-8
Recognition of trophoblasts by gamma delta T cells. Heyborne K, et al. **J Immunol** 1994 Oct 1;153(7):2918-26

TRUTH DISCLOSURE

BC Court of Appeal provides guidelines for disclosure of medical, psychiatric records. Capen K. **Can Med Assoc J** 1994 Sep 15;151(6):847-8
Killed by a word [letter] Hewlett C. **Lancet** 1994 Sep 3; 344(8923):695
Does the patient have HIV? I can't tell. Pollack B. **Postgrad Med** 1994 Sep 1;96(3):19

TRYPANOSOMA CRUZI

IL-10 mediates susceptibility to Trypanosoma cruzi infection. Reed SG, et al. **J Immunol** 1994 Oct 1;153(7):3135-40
Role of sialic acid in the resistance of Trypanosoma cruzi trypomastigotes to complement. Tomlinson S, et al. **J Immunol** 1994 Oct 1;153(7):3141-7
Identification of immunodominant epitopes in Trypanosoma cruzi trypomastigote surface antigen-1 protein that mask protective epitopes. Wrightsman RA, et al. **J Immunol** 1994 Oct 1;153(7):3148-54

TRYPSINOGEN

Interstitial protease activation is the central event in progression to necrotizing pancreatitis. Fernández-del Castillo C, et al. **Surgery** 1994 Sep;116(3):497-504

TRYPTOPHAN

Mood-lowering effect of tryptophan depletion. Enhanced susceptibility in young men at genetic risk for major affective disorders. Benkelfat C, et al. **Arch Gen Psychiatry** 1994 Sep;51(9):687-97
L-tryptophan and eosinophilia-myalgia syndrome [letter] Shapiro S. **Lancet** 1994 Sep 17;344(8925):817-9

TUBERCULIN

Exposure of emergency department personnel to tuberculosis: PPD testing during an epidemic in the community. Sokolove PE, et al. **Ann Emerg Med** 1994 Sep;24(3):418-21

TUBERCULOSIS

Use of an insertion sequence for laboratory diagnosis and epidemiologic studies of tuberculosis. Eisenach KD. **Ann Emerg Med** 1994 Sep;24(3):450-3 (17 ref.)
Exposure of emergency department personnel to tuberculosis: PPD testing during an epidemic in the community. Sokolove PE, et al. **Ann Emerg Med** 1994 Sep;24(3):418-21
Transmission of tuberculosis in British centre for patients infected with HIV. Kent RJ, et al. **BMJ** 1994 Sep 10; 309(6955):639-40
Efficacy of BCG vaccine [letter] Bellin E. **JAMA** 1994 Sep 14;272(10):765; discussion 766
Efficacy of BCG vaccine [letter] Comstock GW. **JAMA** 1994 Sep 14;272(10):766
Efficacy of BCG vaccine [letter] Wheeler JG, et al. **JAMA** 1994 Sep 14;272(10):765-6
Detection of Mycobacterium tuberculosis in peripheral blood [letter] Kolk AH, et al. **Lancet** 1994 Sep 3;344(8923):694
The global challenge of tuberculosis [letter] Lienhardt C, et al. **Lancet** 1994 Sep 24;344(8926):896
The global challenge of tuberculosis [letter] Van Damme W, et al. **Lancet** 1994 Sep 24;344(8926):895-6
Transmission of tuberculosis [letter] Joy M. **N Engl J Med** 1994 Oct 20;331(16):1094
Transmission of tuberculosis [letter] McKenna M. **N Engl J Med** 1994 Oct 20;331(16):1093-4; discussion 1094-5
Transmission of tuberculosis [letter] Pollen RH. **N Engl J Med** 1994 Oct 20;331(16):1094; discussion 1095-6
Transmission of tuberculosis [letter] Williams MH Jr. **N Engl J Med** 1994 Oct 20;331(16):1094; discussion 1094-5

TUBERCULOSIS, MILIARY

Re-evaluation of bone marrow aspiration in the diagnosis of miliary tuberculosis. Kinoshita M, et al. **Chest** 1994 Sep; 106(3):690-2

TUBERCULOSIS, MULTIDRUG-RESISTANT

Expedited detection of drug resistance in tuberculosis patients. Heifets LB. **Ann Emerg Med** 1994 Sep; 24(3):457-61 (15 ref.)

TUBERCULOSIS, PULMONARY

Tuberculosis in adults. U.S. Public Health Service. **Am Fam Physician** 1994 Sep 15;50(4):811-5 (18 ref.)
Endemic tuberculosis among homeless men in New York City. Concato J, et al. **Arch Intern Med** 1994 Sep 26; 154(18):2069-73
Occupational exposure to tuberculosis: risk and consequences [editorial] Dunlap NE, et al. **Chest** 1994 Sep;106(3):658-9
Radiographic findings in HIV-positive patients with sensitive and resistant tuberculosis. Lessnau KD, et al. **Chest** 1994 Sep;106(3):687-9
Pulmonary disease from nontuberculous mycobacteria in patients with human immunodeficiency virus. Rigsby MO, et al. **Chest** 1994 Sep;106(3):913-9 (37 ref.)
Factors affecting the yield of acid-fast sputum smears in patients with HIV and tuberculosis. Smith RL, et al. **Chest** 1994 Sep;106(3):684-6
Polymerase chain reaction for assessing treatment response in patients with pulmonary tuberculosis. Kennedy N, et al. **J Infect Dis** 1994 Sep;170(3):713-6
Transmission of Mycobacterium tuberculosis associated with air travel. Driver CR, et al. **JAMA** 1994 Oct 5; 272(13):1031-5
Active pulmonary tuberculosis in patients with AIDS: spectrum of radiographic findings (including a normal appearance). Greenberg SD, et al. **Radiology** 1994 Oct; 193(1):115-9

TUMOR CELLS, CULTURED

Characterization and purification of a macrophage-triggering factor produced in Mycoplasma arginini-infected L5178Y cell cultures. Yang G, et al. **J Immunol** 1994 Sep 15; 153(6):2579-91

TUMOR MARKERS, BIOLOGICAL

Identification of the MN antigen as a diagnostic biomarker of cervical intraepithelial squamous and glandular neoplasia and cervical carcinomas. Liao SY, et al. **Am J Pathol** 1994 Sep;145(3):598-609
p53 gene mutations as markers of tumor spread in synchronous oral cancers. Koch WM, et al. **Arch Otolaryngol Head Neck Surg** 1994 Sep;120(9):943-7
Prostate specific antigen and prostate specific antigen density. Roles in patient evaluation and management. Benson MC, et al. **Cancer** 1994 Sep 15;74(6):1667-73
Neuroendocrine differentiation in prostatic adenocarcinoma and its relationship to tumor progression. Cohen MK, et al. **Cancer** 1994 Oct 1;74(7):1899-903
Expression of epidermal growth factor receptor and proliferating cell nuclear antigen predicts response of esophageal squamous cell carcinoma to chemoradiotherapy. Hickey K, et al. **Cancer** 1994 Sep 15; 74(6):1693-8
Expression of autocrine motility factor receptor in colorectal cancer as a predictor for disease recurrence. Nakamori S, et al. **Cancer** 1994 Oct 1;74(7):1855-62
Current and future directions regarding quality assurance and standardization of prostate specific antigen immunoassays [editorial] Nakamura RM. **Cancer** 1994 Sep 15;74(6):1655-9
Uterine papillary serous adenocarcinoma. A 10-case study of p53 and c-erbB-2 expression and DNA content. Prat J, et al. **Cancer** 1994 Sep 15;74(6):1778-83
Standardization of immunoassays for prostate specific antigen. A different view based on experimental observations. Stamey TA, et al. **Cancer** 1994 Sep 15; 74(6):1662-6

TUMOR NECROSIS FACTOR

15-Hydroxyeicosatetraenoic acid inhibits neutrophil migration across cytokine-activated endothelium. Takata S, et al. **Am J Pathol** 1994 Sep;145(3):541-9
Monitoring of alveolar macrophage production of tumor necrosis factor-alpha and interleukin-6 in lung transplant recipients. Marseille and Montreal Lung Transplantation Group. Magnan A, et al. **Am J Respir Crit Care Med** 1994 Sep;150(3):684-9
Tumor necrosis factor-alpha (TNF-alpha) potently enhances in vitro macrophage production from primitive murine hematopoietic progenitor cells in combination with stem cell factor and interleukin-7: novel stimulatory role of p55 TNF receptors. Fahlman C, et al. **Blood** 1994 Sep 1; 84(5):1528-33
Tumor necrosis factor alpha-induced endothelial tissue factor is located on the cell surface rather than in the subendothelial matrix. Mulder AB, et al. **Blood** 1994 Sep 1;84(5):1559-66
Ultrastructural immunogold localization of tumor necrosis factor-alpha to the cytoplasmic granules of rat peritoneal mast cells with rapid microwave fixation. Beil WJ, et al. **J Allergy Clin Immunol** 1994 Sep;94(3 Pt 1):531-6
Endotoxin and cytokines increase hepatic messenger RNA levels and serum concentrations of apolipoprotein J (clusterin) in Syrian hamsters. Hardardóttir I, et al. **J Clin Invest** 1994 Sep;94(3):1304-9
Treatment of virus-induced myocardial injury with a novel immunomodulating agent, vesnarinone. Suppression of natural killer cell activity and tumor necrosis factor-alpha production. Matsui S, et al. **J Clin Invest** 1994 Sep; 94(3):1212-7
Increased tumour necrosis factor alpha production by neutrophils in patients with hepatitis B. Fan X, et al. **J Clin Pathol** 1994 Jul;47(7):616-8
Secretion of TNF from a rat mast cell line is a brefeldin A-sensitive and a calcium/protein kinase C-regulated process. Baumgartner RA, et al. **J Immunol** 1994 Sep 15; 153(6):2609-17
Tyrosine kinase activation by Newcastle disease virus is required for TNF-alpha gene induction in astrocytes. Fisher SN, et al. **J Immunol** 1994 Oct 1;153(7):3210-7
The role of the Fas lytic pathway in a perforin-less CTL hybridoma. Walsh CM, et al. **J Immunol** 1994 Sep 15; 153(6):2506-14

TUMOR VIRUS INFECTIONS

Latent Epstein-Barr virus infection is an unlikely event in the pathogenesis of immunoproliferative small intestinal disease. Baddoura FK, et al. **Cancer** 1994 Sep 15; 74(6):1699-705
Lack of correlation between expression of Epstein-Barr virus (EBV) latent membrane protein and bcl-2 oncoprotein in vivo. Tao Q, et al. **J Clin Pathol** 1994 Jul;47(7):589-91

TUNICA INTIMA

Long-term oral administration of L-arginine reduces intimal thickening and enhances neoendothelium-dependent acetylcholine-induced relaxation after arterial injury. Hamon M, et al. **Circulation** 1994 Sep;90(3):1357-62
Release of platelet-derived growth factor activity from pig venous arterial grafts. Francis SE, et al. **J Thorac Cardiovasc Surg** 1994 Sep;108(3):540-8
Postoperative reduction of high serum cholesterol

concentrations and experimental vein bypass grafts. Effect on the development of intimal hyperplasia and abnormal vasomotor function. Klyachkin ML, et al. **J Thorac Cardiovasc Surg** 1994 Sep;108(3):556–66

Reduction of experimental vein graft intimal hyperplasia and preservation of nitric oxide–mediated relaxation by the nitric oxide precursor L–arginine. Davies MG, et al. **Surgery** 1994 Sep;116(3):557–68

TWINS

The sonographic assessment of twin growth discordancy. Hill LM, et al. **Obstet Gynecol** 1994 Oct;84(4):501–4

TWINS, MONOZYGOTIC

Discordant occurrence of primary biliary cirrhosis in monozygotic twins [letter] Kaplan MM, et al. **N Engl J Med** 1994 Oct 6;331(14):951

Discordant brain–surface anatomy in monozygotic twins [letter] Steinmetz H, et al. **N Engl J Med** 1994 Oct 6; 331(14):951–2

TYPHUS, ENDEMIC FLEA–BORNE

Fatal murine typhus from Spain [letter] Pether JV, et al. **Lancet** 1994 Sep 24;344(8926):897–8

TYROSINE

Substitutions and deletions in the cytoplasmic domain of the phagocytic receptor Fc gamma RIIA: effect on receptor tyrosine phosphorylation and phagocytosis. Mitchell MA, et al. **Blood** 1994 Sep 15;84(6):1753–9

Tyrosine phosphorylation of CRKL in Philadelphia+ leukemia. ten Hoeve J, et al. **Blood** 1994 Sep 15; 84(6):1731–6

TYROSINE HYDROXYLASE

Repeated electroconvulsive shock produces long–lasting increases in messenger RNA expression of corticotropin–releasing hormone and tyrosine hydroxylase in rat brain. Therapeutic implications. Brady LS, et al. **J Clin Invest** 1994 Sep;94(3):1263–8

Colocalization of nitric oxide synthase with vasoactive intestinal peptide, neuropeptide Y, and tyrosine hydroxylase in nerves supplying the human ureter. Smet PJ, et al. **J Urol** 1994 Oct;152(4):1292–6

ULNA

Ilizarov lengthening of a posttraumatic below elbow amputation stump. A case report. Stricker SJ. **Clin Orthop** 1994 Sep;(306):124–7

ULNAR ARTERY

Anomalous hand muscle found in the Guyon's canal at exploration for ulnar artery thrombosis. A case report. Pribyl CR, et al. **Clin Orthop** 1994 Sep;(306):120–3

ULNAR NERVE

Anomalous hand muscle found in the Guyon's canal at exploration for ulnar artery thrombosis. A case report. Pribyl CR, et al. **Clin Orthop** 1994 Sep;(306):120–3

ULTRASONICS

Ultrasound guidance of Palmaz–Schatz intracoronary stenting with a combined intravascular ultrasound balloon catheter. Mudra H, et al. **Circulation** 1994 Sep; 90(3):1252–61

ULTRASONOGRAPHY

Laminar flow: a disturbing term [letter] Sheiman RG. **AJR Am J Roentgenol** 1994 Oct;163(4):993

Comparison of standardized echography with magnetic resonance imaging to measure extraocular muscle size. Demer JL, et al. **Am J Ophthalmol** 1994 Sep 15; 118(3):351–61

ULTRASONOGRAPHY, PRENATAL

Diastematomyelia: diagnosis by prenatal sonography. Anderson NG, et al. **AJR Am J Roentgenol** 1994 Oct; 163(4):911–4

Advances in perinatal neurosonography. Cohen HL, et al. **AJR Am J Roentgenol** 1994 Oct;163(4):801–10 (100 ref.)

The Routine Antenatal Diagnostic Imaging with Ultrasound Study: another perspective. DeVore GR. **Obstet Gynecol** 1994 Oct;84(4):622–6

The sonographic assessment of twin growth discordancy. Hill LM, et al. **Obstet Gynecol** 1994 Oct;84(4):501–4

Gastroschisis: can antenatal ultrasound predict infant outcomes? Pryde PG, et al. **Obstet Gynecol** 1994 Oct; 84(4):505–10 (15 ref.)

Identification of second–trimester fetuses with autosomal trisomy by use of a sonographic scoring index. Benacerraf BR, et al. **Radiology** 1994 Oct;193(1):135–40

ULTRASONOGRAPHY, TRANSCRANIAL DOPPLER

Advances in perinatal neurosonography. Cohen HL, et al. **AJR Am J Roentgenol** 1994 Oct;163(4):801–10 (100 ref.)

ULTRAVIOLET RAYS

An oncology patient with an erythematous papulosquamous eruption in sun–exposed areas. Inflamed actinic keratoses due to systemic chemotherapy (fluorouracil and, possibly, interferon alfa). Sollitto RB, et al. **Arch Dermatol** 1994 Sep; 130(9):1194, 1197–8

Ultraviolet exposure of cornea from sunbeds [letter] Daxecker F, et al. **Lancet** 1994 Sep 24;344(8926):886

UMBILICAL ARTERIES

Chromosomal abnormalities in fetuses with absent end–diastolic velocity in umbilical artery: analysis of risk factors for an abnormal karyotype. Rizzo G, et al. **Am J Obstet Gynecol** 1994 Sep;171(3):827–31

An abnormal umbilical artery waveform: a strong and independent predictor of adverse perinatal outcome in patients with preeclampsia. Yoon BH, et al. **Am J Obstet Gynecol** 1994 Sep;171(3):713–21

UMBILICAL CORD

Antiseptic cord care reduces bacterial colonization but delays cord detachment [letter] Ronchera–Oms C, et al. **Arch Dis Child** 1994 Jul;71(1 Spec No):F70

Effect of fetal brainsparing on the early neonatal cerebral circulation. Scherjon SA, et al. **Arch Dis Child** 1994 Jul; 71(1 Spec No):F11–5

Teratoma of the umbilical cord. Case report with review of the literature. Kreczy A, et al. **Arch Pathol Lab Med** 1994 Sep;118(9):934–7 (10 ref.)

UNITED STATES AGENCY FOR HEALTH CARE POLICY AND RESEARCH

Why you should know about the AHCPR. Kuritzky L. **Hosp Pract (Off Ed)** 1994 Sep 15;29(9):53–4

UNITED STATES DEPARTMENT OF VETERANS AFFAIRS

Medical school affiliations with Department of Veterans Affairs medical centers: attitudes of medical center leadership. Mirvis DM, et al. **Am J Med Sci** 1994 Sep; 308(3):162–6

UNITED STATES FOOD AND DRUG ADMINISTRATION

Historical background of changes in FDA policy on the study and evaluation of drugs in women. Merkatz RB, et al. **Acad Med** 1994 Sep;69(9):703–7

Approval from the Food and Drug Administration for unapproved use of an approved drug or device [letter] Bates BF. **AJR Am J Roentgenol** 1994 Sep;163(3):748; discussion 748–9

UNITED STATES HEALTH CARE FINANCING ADMINISTRATION

On the dreaded HCFA outlier list: California hospital finds out why. Bergman R. **Hosp Health Netw** 1994 Sep 5; 68(17):66

UNITED STATES PUBLIC HEALTH SERVICE

Telephone information services from USPHS [news] Macher A, et al. **Am J Nurs** 1994 Sep;94(9):12

URBAN HEALTH

Women and children. Infant mortality, urban programs, and home care. Struk CM. **Nurs Clin North Am** 1994 Sep; 29(3):395–408 (18 ref.)

URBAN POPULATION

Air pollution and hospital admissions for the elderly in Detroit, Michigan. Schwartz J. **Am J Respir Crit Care Med** 1994 Sep;150(3):648–55

UREA

Urea production and salvage during pregnancy in normal Jamaican women. Forrester T, et al. **Am J Clin Nutr** 1994 Sep;60(3):341–6

UREASE

The proton pump inhibitor omeprazole inhibits acid survival of Helicobacter pylori by a urease–independent mechanism. McGowan CC, et al. **Gastroenterology** 1994 Sep; 107(3):738–43

UREMIA

Randomised placebo–controlled trial of recombinant interleukin–2 in chronic uraemic patients who are non–responders to hepatitis B vaccine. Jungers P, et al. **Lancet** 1994 Sep 24;344(8926):856–7

URETER

A new ureteral anastomotic device: the Unilink system. A pilot study using the porcine model. Maxwell L, et al. **Am J Obstet Gynecol** 1994 Sep;171(3):856–61

Extravesical ureteroneocystostomy for duplicated allograft ureters. Conlin MJ, et al. **J Urol** 1994 Oct;152(4):1201–2

Colocalization of nitric oxide synthase with vasoactive intestinal peptide, neuropeptide Y, and tyrosine hydroxylase in nerves supplying the human ureter. Smet PJ, et al. **J Urol** 1994 Oct;152(4):1292–6

URETERAL CALCULI

Nifedipine and methylprednisolone in facilitating ureteral stone passage: a randomized, double–blind, placebo–controlled study [see comments] Borghi L, et al. **J Urol** 1994 Oct;152(4):1095–8. Comment in: J Urol 1994 Oct;152(4):1099–100.

Improved renal function following aggressive treatment of urolithiasis and concurrent mild to moderate renal insufficiency. Gupta M, et al. **J Urol** 1994 Oct; 152(4):1086–90

URETERAL DISEASES

Ureterouterine fistula as a complication of cesarean section. Saltutti C, et al. **J Urol** 1994 Oct;152(4):1199–200

URETERAL OBSTRUCTION

Cystitis and ureteric obstruction in patients taking tiaprofenic acid [see comments] Mayall FG, et al. **BMJ** 1994 Sep 3; 309(6954):599–600. Comment in: BMJ 1994 Sep 3;309(6954):552–3.

URETHRA

A comparative multicenter study of the effects of continuous low–dose estradiol released from a new vaginal ring versus estriol vaginal pessaries in postmenopausal women with symptoms and signs of urogenital atrophy. Henriksson L, et al. **Am J Obstet Gynecol** 1994 Sep;171(3):624–32

URETHRAL DISEASES

Meatal based hypospadias repair with the use of a dorsal subcutaneous flap to prevent urethrocutaneous fistula. Retik AB, et al. **J Urol** 1994 Oct;152(4):1229–31

URINARY CALCULI

Stones [editorial; comment] Dretler SP. **J Urol** 1994 Oct; 152(4):1099–100. Comment on: J Urol 1994 Oct;152(4):1091–4. Comment on: J Urol 1994 Oct;152(4):1095–8.

URINARY CATHETERIZATION

RE: A new use of ureteroscopy [letter] Goel M, et al. **J Urol** 1994 Oct;152(4):1213

URINARY DIVERSION

Selective minimally invasive management of calculi in patients with urinary diversions [see comments] Cohen TD, et al. **J Urol** 1994 Oct;152(4):1091–4. Comment in: J Urol 1994 Oct;152(4):1099–100.

Urinary undiversion after implantation of an alloplastic urethral sling for male continence. Steffens J, et al. **J Urol** 1994 Oct;152(4):1203–5

URINARY FISTULA

Meatal based hypospadias repair with the use of a dorsal subcutaneous flap to prevent urethrocutaneous fistula. Retik AB, et al. **J Urol** 1994 Oct;152(4):1229–31

Ureterouterine fistula as a complication of cesarean section. Saltutti C, et al. **J Urol** 1994 Oct;152(4):1199–200

URINARY INCONTINENCE

Urinary undiversion after implantation of an alloplastic urethral sling for male continence. Steffens J, et al. **J Urol** 1994 Oct;152(4):1203–5

Urinary incontinence due to idiopathic hypercalciuria in children. Vachvanichsanong P, et al. **J Urol** 1994 Oct; 152(4):1226–8

Education on adult urinary incontinence in nursing school curricula: can it be done in two hours? Morishita L, et al. **Nurs Outlook** 1994 May–Jun;42(3):123–9

URINARY INCONTINENCE, STRESS

Long–term results after Burch colposuspension. Feyereisl J,

URINARY INCONTINENCE, STRESS

et al. **Am J Obstet Gynecol** 1994 Sep;171(3):647-52
Decreased collagen synthesis in stress-incontinent women. Falconer C, et al. **Obstet Gynecol** 1994 Oct;84(4):583-6

URINARY SPHINCTER, ARTIFICIAL

Urinary undiversion after implantation of an alloplastic urethral sling for male continence. Steffens J, et al. **J Urol** 1994 Oct;152(4):1203-5

URINARY TRACT INFECTIONS

Urosepsis: an unusual presentation of a social phobia [letter] Brandt GT, et al. **Am J Psychiatry** 1994 Oct;151(10):1520
Urinary tract infection in children. How vigorous should investigation be? [letter] Brindle M. **BMJ** 1994 Sep 3; 309(6954):609
Urinary tract infection in children. Intravenous urography is now superseded for reflux [letter] Holemans JA. **BMJ** 1994 Sep 3;309(6954):610
Study of urinary tract infection in children in one health district. Pead L, et al. **BMJ** 1994 Sep 10;309(6955):631-4

URINATION

RE: Return of erections and urinary continence following nerve sparing radical retropubic prostatectomy [letter] Mulhall JP. **J Urol** 1994 Oct;152(4):1213-4

URINATION DISORDERS

Urosepsis: an unusual presentation of a social phobia [letter] Brandt GT, et al. **Am J Psychiatry** 1994 Oct;151(10):1520

UROGRAPHY

Nephrotomography as a routine part of excretory urogram. Dunnick NR. **AJR Am J Roentgenol** 1994 Oct;163(4):989
Postvoid radiograph as a routine part of excretory urogram. Dunnick NR. **AJR Am J Roentgenol** 1994 Oct;163(4):989
Selective use of low-osmolality contrast agents for i.v. urography and CT: safety and effect on cost. Hunter TB, et al. **AJR Am J Roentgenol** 1994 Oct;163(4):965-8
Excretory urography in children. Lebowitz RL. **AJR Am J Roentgenol** 1994 Oct;163(4):990
Cost-effective filming sequence for intravenous urography. Zagoria RJ, et al. **South Med J** 1994 Sep;87(9):899-901

UROKINASE

The value of preoperative lytic therapy in limb-threatening acute ischemia from popliteal artery aneurysm. Hoelting T, et al. **Am J Surg** 1994 Sep;168(3):227-31
Results of a prospective randomized trial evaluating surgery versus thrombolysis for ischemia of the lower extremity. The STILE trial. **Ann Surg** 1994 Sep;220(3):251-66; discussion 266-8
In vitro urokinase type plasminogen activator levels and total plasminogen activator activity in squamous cell carcinomas of the head and neck. Petruzzelli GJ, et al. **Arch Otolaryngol Head Neck Surg** 1994 Sep;120(9):989-92

UROLOGIC DISEASES

Excretory urography in children. Lebowitz RL. **AJR Am J Roentgenol** 1994 Oct;163(4):990
Application of radioisotope renography with technetium-99m mercaptoacetyltriglycine on patients with spinal cord injuries. Bih LI, et al. **Arch Phys Med Rehabil** 1994 Sep;75(9):982-6
Laparoscopy at the crossroads [editorial] See WA. **J Urol** 1994 Oct;152(4):1193
Acute renal and urinary tract disease. Levine E. **Radiol Clin North Am** 1994 Sep;32(5):989-1004 (44 ref.)
Cost-effective filming sequence for intravenous urography. Zagoria RJ, et al. **South Med J** 1994 Sep;87(9):899-901

UROLOGIC NEOPLASMS

Metallothionein expression is correlated with cisplatin resistance in transitional cell carcinoma of the urinary tract. Kotoh S, et al. **J Urol** 1994 Oct;152(4):1267-70

UROLOGY

RE: Urologists on a tightrope: coping with a changing economy [letter] Blum JA. **J Urol** 1994 Oct;152(4):1215-6

URSODEOXYCHOLIC ACID

Ursodeoxycholic acid and primary biliary cirrhosis [editorial] Lim AG, et al. **BMJ** 1994 Aug 20-27;309(6953):491-2
Natural history and treatment with ursodiol of gallstones formed during rapid loss of weight in man. Marks JW, et al. **Dig Dis Sci** 1994 Sep;39(9):1981-4

URTICARIA

Urticarial lesions and monoclonal IgM gammopathy. Schnitzler's syndrome. Sanmartin O, et al. **Arch Dermatol** 1994 Sep;130(9):1195, 1198
Apparent latex allergy provoked by fear [letter] Longley AJ, et al. **J Allergy Clin Immunol** 1994 Sep;94(3 Pt 1):561

UTERINE CONTRACTION

Abolition of contractions in the myometrium by acidification in vitro. Parratt J, et al. **Lancet** 1994 Sep 10;344(8924):717-8

UTERINE DISEASES

Ureterouterine fistula as a complication of cesarean section. Saltutti C, et al. **J Urol** 1994 Oct;152(4):1199-200
Initial experience with the Boyle uterine elevator. Harris WJ, et al. **Obstet Gynecol** 1994 Oct;84(4):631-3

UTERINE HEMORRHAGE

Endometrial thickness and Doppler velocimetry of the uterine arteries as discriminators of endometrial status in women with postmenopausal bleeding: a comparative study. Sladkevicius P, et al. **Am J Obstet Gynecol** 1994 Sep;171(3):722-8
Management of bleeding in early pregnancy in accident and emergency departments. Gilling-Smith C, et al. **BMJ** 1994 Sep 3;309(6954):574-5
Increasing operative rates for dysfunctional uterine bleeding after endometrial ablation [letter] Bridgman SA. **Lancet** 1994 Sep 24;344(8926):893

UTERINE NEOPLASMS

MR imaging of the uterus: findings from high-resolution multisection dynamic imaging with a surface coil. Ito K, et al. **AJR Am J Roentgenol** 1994 Oct;163(4):873-9
Lymphoma of the uterus: findings on MR imaging [letter] Lien HH, et al. **AJR Am J Roentgenol** 1994 Oct;163(4):996
Uterine papillary serous adenocarcinoma. A 10-case study of p53 and c-erbB-2 expression and DNA content. Prat J, et al. **Cancer** 1994 Sep 15;74(6):1778-83
Transcriptional and posttranscriptional mechanisms in epidermal growth factor regulation of human chorionic gonadotropin (hCG) subunits and hCG receptor gene expression in human choriocarcinoma cells. Cao H, et al. **Endocrinology** 1994 Sep;135(3):962-70
Relative overexpression of collagen type I and collagen type III messenger ribonucleic acids by uterine leiomyomas during the proliferative phase of the menstrual cycle. Stewart EA, et al. **J Clin Endocrinol Metab** 1994 Sep; 79(3):900-6
Assessment of cell proliferation in hydatidiform mole using monoclonal antibody MIB1 to Ki-67 antigen. Cheung AN, et al. **J Clin Pathol** 1994 Jul;47(7):601-4

UTERUS

MR imaging of the uterus: findings from high-resolution multisection dynamic imaging with a surface coil. Ito K, et al. **AJR Am J Roentgenol** 1994 Oct;163(4):873-9
Lymphoma of the uterus: findings on MR imaging [letter] Lien HH, et al. **AJR Am J Roentgenol** 1994 Oct;163(4):996
Stepwise uterine devascularization: a novel technique for management of uncontrolled postpartum hemorrhage with preservation of the uterus. AbdRabbo SA. **Am J Obstet Gynecol** 1994 Sep;171(3):694-700
Hypertrophic and hyperplastic effects of pregnancy on the rat uterine arterial wall. Cipolla M, et al. **Am J Obstet Gynecol** 1994 Sep;171(3):805-11
Endometrial thickness and Doppler velocimetry of the uterine arteries as discriminators of endometrial status in women with postmenopausal bleeding: a comparative study. Sladkevicius P, et al. **Am J Obstet Gynecol** 1994 Sep;171(3):722-8
Differential regulation of heparin-binding epidermal growth factor-like growth factor in the adult ovariectomized mouse uterus by progesterone and estrogen. Wang XN, et al. **Endocrinology** 1994 Sep;135(3):1264-71
Progesterone regulation of heparin-binding epidermal growth factor-like growth factor gene expression during sensitization and decidualization in the rat uterus: effects of the antiprogestin, ZK 98.299. Zhang Z, et al. **Endocrinology** 1994 Sep;135(3):1256-63
Expression of messenger ribonucleic acids encoding for basic fibroblast growth factor (FGF) and alternatively spliced FGF receptor in human fetal ovary and uterus. Yeh J, et al. **J Clin Endocrinol Metab** 1993 Nov;77(5):1367-71

UTILIZATION REVIEW

Comparison of the appropriateness of coronary angiography and coronary artery bypass graft surgery between Canada and New York State. McGlynn EA, et al. **JAMA** 1994 Sep 28;272(12):934-40

UVEAL NEOPLASMS

Surgical management of melanocytoma of the ciliary body with extrascleral extension [letter] Char DH. **Am J Ophthalmol** 1994 Sep 15;118(3):404-5
Cutaneous malignant melanoma with diffuse intraocular metastases. Bowman CB, et al. **Arch Ophthalmol** 1994 Sep; 112(9):1213-6

UVEITIS, ANTERIOR

Pseudoexfoliation syndrome masquerading as uveitis [letter] Chern KC, et al. **Am J Ophthalmol** 1994 Sep 15; 118(3):392-3
Human immunodeficiency virus-related uveomyelitis [letter] Hall AJ, et al. **Arch Ophthalmol** 1994 Sep;112(9):1144-5
Hypopyon uveitis in patients with acquired immunodeficiency syndrome treated for systemic Mycobacterium avium complex infection with rifabutin. Saran BR, et al. **Arch Ophthalmol** 1994 Sep;112(9):1159-65

VACCINATION

Pneumococcal vaccine: a different perspective [letter] Plouffe JF, et al. **Arch Intern Med** 1994 Sep 12;154(17):1995-6
A cost-effectiveness analysis of prevaccination testing for hepatitis B in adolescents and preadolescents. Kwan-Gett TS, et al. **Arch Pediatr Adolesc Med** 1994 Sep;148(9):915-20
Effects of vaccine information pamphlets on parents' attitudes. Lieu TA, et al. **Arch Pediatr Adolesc Med** 1994 Sep;148(9):921-5
Measles immunisation in children with allergy to egg. Aickin R, et al. **BMJ** 1994 Jul 23;309(6949):223-5
Statement on influenza vaccination for the 1994-95 season. **Can Med Assoc J** 1994 Sep 1;151(5):593-603 **(Eng, Fre)**
Towards a vaccine for rheumatic fever: identification of a conserved target epitope on M protein of group A streptococci. Pruksakorn S, et al. **Lancet** 1994 Sep 3; 344(8923):639-42

VACCINES, ATTENUATED

Immune responses of elderly persons 4 years after receiving a live attenuated varicella vaccine. Levin MJ, et al. **J Infect Dis** 1994 Sep;170(3):522-6

VACCINES, SYNTHETIC

Effect of age on the immunogenicity of yeast recombinant hepatitis B vaccines containing surface antigen (S) or PreS2 + S antigens. Clements ML, et al. **J Infect Dis** 1994 Sep; 170(3):510-6
Vaccines: moving into the molecular era. Gilsdorf JR. **J Pediatr** 1994 Sep;125(3):339-44 (33 ref.)

VAGINA

Long-term results after Burch colposuspension. Feyereisl J, et al. **Am J Obstet Gynecol** 1994 Sep;171(3):647-52
A comparative multicenter study of the effects of continuous low-dose estradiol released from a new vaginal ring versus estriol vaginal pessaries in postmenopausal women with symptoms and signs of urogenital atrophy. Henriksson L, et al. **Am J Obstet Gynecol** 1994 Sep;171(3):624-32
Changes in vaginal flora during pregnancy and association with preterm birth. McDonald HM, et al. **J Infect Dis** 1994 Sep;170(3):724-8

VAGINAL SMEARS

Assessment of cervicovaginal smear adequacy. The Bethesda System guidelines and reproducibility. Spires SE, et al. **Am J Clin Pathol** 1994 Sep;102(3):354-9
Cancer prevention in primary care. Screening for cervical cancer. Austoker J. **BMJ** 1994 Jul 23;309(6949):241-8 (22 ref.)
Management of cervical dyskaryosis. Cytological surveillance will still be necessary [letter] Herbert A. **BMJ** 1994 Jul 23;309(6949):269
Management of cervical dyskaryosis. Regular follow up is the key [letter] Jenkins D, et al. **BMJ** 1994 Jul 23; 309(6949):269
Management of cervical dyskaryosis. Colposcopy is not cost effective [letter] Jones MH, et al. **BMJ** 1994 Jul 23; 309(6949):268
Management of cervical dyskaryosis. No easy answer [letter] Raffle AE, et al. **BMJ** 1994 Jul 23;309(6949):270
Management of cervical dyskaryosis. Accurate diagnosis is essential [letter] Robertson JH, et al. **BMJ** 1994 Jul 23; 309(6949):268-9
Management of cervical dyskaryosis. National guidelines are not followed [letter] Saha A, et al. **BMJ** 1994 Jul 23; 309(6949):268
Management of women with mild dyskaryosis. Cytological surveillance avoids overtreatment. Shafi MI. **BMJ** 1994 Sep 3;309(6954):590-1
Management of women with mild dyskaryosis. Immediate referral to colposcopy is safer. Soutter WP. **BMJ** 1994 Sep 3;309(6954):591-2
Management of cervical dyskaryosis. Immediate colposcopy is necessary [letter] Thomas MA, et al. **BMJ** 1994 Jul 23; 309(6949):268
Management of cervical dyskaryosis. Can findings be generalized [letter] Wilkinson C, et al. **BMJ** 1994 Jul 23; 309(6949):269-70
Evaluation of the endocervical Cytobrush and Cervex-Brush in pregnant women. Paraiso MF, et al. **Obstet Gynecol** 1994 Oct;84(4):539-43
Timing of the postpartum Papanicolaou smear [letter] Tran JT, et al. **Obstet Gynecol** 1994 Oct;84(4):638-9
Cervical intraepithelial neoplasia in women infected with human immunodeficiency virus: prevalence, risk factors, and validity of Papanicolaou smears. New York Cervical Disease Study. Wright TC Jr, et al. **Obstet Gynecol** 1994 Oct;84(4):591-7

VAGOTOMY, PROXIMAL GASTRIC

Twenty years after parietal cell vagotomy or selective vagotomy antrectomy for treatment of duodenal ulcer. Final report. Jordan PH Jr, et al. **Ann Surg** 1994 Sep; 220(3):283–93; discussion 293–6

VAGUS NERVE

Parathyroid adenoma within the vagus nerve. Doppman JL, et al. **AJR Am J Roentgenol** 1994 Oct;163(4):943–5

Efferent sympathetic and vagal innervation of the canine right ventricle. Ito M, et al. **Circulation** 1994 Sep; 90(3):1459–68

VALPROIC ACID

Treatment of panic disorder and comorbid substance abuse with divalproex sodium [letter] Roberts JM, et al. **Am J Psychiatry** 1994 Oct;151(10):1521

Increased fetal hemoglobin production in patients receiving valproic acid for epilepsy [letter] Collins AF, et al. **Blood** 1994 Sep 1;84(5):1690–1

Efficacy of divalproex vs lithium and placebo in mania [letter] Kravitz HM, et al. **JAMA** 1994 Oct 5;272(13):1005–6

VANCOMYCIN

Vancomycin penetration into biofilm covering infected prostheses and effect on bacteria. Darouiche RO, et al. **J Infect Dis** 1994 Sep;170(3):720–3

Vancomycin-resistant enterococci and bedpan washer machines [letter] Chadwick PR, et al. **Lancet** 1994 Sep 3; 344(8923):685

VARIATION (GENETICS)

Insulin receptor substrate-1 variants in non-insulin-dependent diabetes. Laakso M, et al. **J Clin Invest** 1994 Sep;94(3):1141–6

Wide diversity of Clostridium difficile types at a tertiary referral hospital. Samore MH, et al. **J Infect Dis** 1994 Sep; 170(3):615–21

VARICOCELE

Subinguinal microsurgical varicocelectomy: a technical critique and statistical analysis of semen and pregnancy data. Marmar JL, et al. **J Urol** 1994 Oct;152(4):1127–32

VARICOSE VEINS

Long-term evolution of asymptomatic cholelithiasis diagnosed during abdominal operations for variceal bleeding in patients with cirrhosis. Orozco H, et al. **Am J Surg** 1994 Sep;168(3):232–4

Treatment of a high-flow arteriovenous malformation by direct puncture and coil embolization. Perrott DH, et al. **J Oral Maxillofac Surg** 1994 Oct;52(10):1083–6

VASCULAR DISEASES

CT angiography: expanded clinical applications. Stehling MK, et al. **AJR Am J Roentgenol** 1994 Oct;163(4):947–55 (6 ref.)

VASCULAR PATENCY

Patency of infarct-related coronary artery [letter] Madias JE. **Circulation** 1994 Sep;90(3):1578

VASCULAR RESISTANCE

Vasodilatory effects of C-type natriuretic peptide on forearm resistance vessels are distinct from those of atrial natriuretic peptide in chronic heart failure. Nakamura M, et al. **Circulation** 1994 Sep;90(3):1210–4

VASCULAR SURGERY

Commentary: the obituary of general surgery? [comment] Greenhalgh R. **BMJ** 1994 Aug 6;309(6951):388. Comment on: BMJ 1994 Aug 6;309(6951):387–8.

Organisation of vascular surgical services: evolution or revolution? [see comments] Michaels JA, et al. **BMJ** 1994 Aug 6;309(6951):387–8. Comment in: BMJ 1994 Aug 6;309(6951):388.

Trust hospitals and vascular services [letter] Wolfe JH, et al. **BMJ** 1994 Aug 6;309(6951):414

Rapid two-stage arterial switch operation. Evaluation of left ventricular systolic mechanics late after an acute pressure overload stimulus in infancy. Boutin C, et al. **Circulation** 1994 Sep;90(3):1294–303

Rapid two-stage arterial switch operation. Acquisition of left ventricular mass after pulmonary artery banding in infants with transposition of the great arteries. Boutin C, et al. **Circulation** 1994 Sep;90(3):1304–9

Ernst Jeger: a forgotten pioneer in cardiovascular surgery. Nunn DB, et al. **Surgery** 1994 Sep;116(3):569–75

VASCULITIS

Hypersensitivity vasculitis of the duodenum. Dorman RL Jr, et al. **AJR Am J Roentgenol** 1994 Oct;163(4):840

Digital vasculitis associated with joint sepsis in rheumatoid arthritis. Chard MD, et al. **Br J Rheumatol** 1994 Sep; 33(9):867–8

The incidence of rheumatoid vasculitis in the Norwich Health Authority. Watts RA, et al. **Br J Rheumatol** 1994 Sep;33(9):832–3

VASCULITIS, ALLERGIC CUTANEOUS

Hypersensitivity vasculitis of the duodenum. Dorman RL Jr, et al. **AJR Am J Roentgenol** 1994 Oct;163(4):840

Recurrent cutaneous necrotizing eosinophilic vasculitis. A novel eosinophil-mediated syndrome. Chen KR, et al. **Arch Dermatol** 1994 Sep;130(9):1159–66

Cutaneous vasculitis associated with didanosine [letter] Herranz P, et al. **Lancet** 1994 Sep 3;344(8923):680

VASECTOMY

Risk of testicular cancer after vasectomy: cohort study of over 73,000 men. Møller H, et al. **BMJ** 1994 Jul 30; 309(6950):295–9

VASOACTIVE INTESTINAL PEPTIDE

Sepsis increases production of total secreted proteins, vasoactive intestinal peptide, and peptide YY in isolated rat enterocytes. Higashiguchi T, et al. **Am J Surg** 1994 Sep;168(3):251–6

Colocalization of nitric oxide synthase with vasoactive intestinal peptide, neuropeptide Y, and tyrosine hydroxylase in nerves supplying the human ureter. Smet PJ, et al. **J Urol** 1994 Oct;152(4):1292–6

VASOCONSTRICTION

The radiosensitizer nicotinamide inhibits arterial vasoconstriction. Hirst DG, et al. **Br J Radiol** 1994 Aug; 67(800):795–9

Variable participation of 5-HT1-like receptors and 5-HT2 receptors in serotonin-induced contraction of human isolated coronary arteries. 5-HT1-like receptors resemble cloned 5-HT1D beta receptors [see comments] Kaumann AJ, et al. **Circulation** 1994 Sep;90(3):1141–53. Comment in: Circulation 1994 Sep;90(3):1573–5.

Postoperative reduction of high serum cholesterol concentrations and experimental vein bypass grafts. Effect on the development of intimal hyperplasia and abnormal vasomotor function. Klyachkin ML, et al. **J Thorac Cardiovasc Surg** 1994 Sep;108(3):556–66

Contribution of endogenous generation of endothelin-1 to basal vascular tone [see comments] Haynes WG, et al. **Lancet** 1994 Sep 24;344(8926):852–4. Comment in: Lancet 1994 Sep 24;344(8926):832–3.

VASOCONSTRICTOR AGENTS

Pulmonary vasoregulation by arginine vasopressin in conscious, halothane-anesthetized, and pentobarbital-anesthetized dogs with increased vasomotor tone. Trempy GA, et al. **Anesthesiology** 1994 Sep; 81(3):632–40

VASODILATION

Isoflurane-induced coronary vasodilation [letter] Crystal GJ. **Anesthesiology** 1994 Sep;81(3):778–9

Long-term oral administration of L-arginine reduces intimal thickening and enhances neoendothelium-dependent acetylcholine-induced relaxation after arterial injury. Hamon M, et al. **Circulation** 1994 Sep;90(3):1357–62

Vasodilatory effects of C-type natriuretic peptide on forearm resistance vessels are distinct from those of atrial natriuretic peptide in chronic heart failure. Nakamura M, et al. **Circulation** 1994 Sep;90(3):1210–4

Preferential dilation of recipient coronary arteries of the collateral circulation by intracoronary administration of nitroglycerin. Fujita M, et al. **J Am Coll Cardiol** 1994 Sep; 24(3):631–5

Insulin-mediated skeletal muscle vasodilation is nitric oxide dependent. A novel action of insulin to increase nitric oxide release. Steinberg HO, et al. **J Clin Invest** 1994 Sep; 94(3):1172–9

Very-low-dose inhaled nitric oxide: a selective pulmonary vasodilator after operations for congenital heart disease. Miller OI, et al. **J Thorac Cardiovasc Surg** 1994 Sep; 108(3):487–94

VASODILATOR AGENTS

Pharmacokinetics of intravenous milrinone in patients undergoing cardiac surgery. Bailey JM, et al. **Anesthesiology** 1994 Sep;81(3):616–22

Isoflurane-induced coronary vasodilation [letter] Crystal GJ. **Anesthesiology** 1994 Sep;81(3):778–9

Pretreatment with the adenosine triphosphate-sensitive potassium channel opener nicorandil and improved myocardial protection during high-potassium cardioplegic hypoxia. Sugimoto S, et al. **J Thorac Cardiovasc Surg** 1994 Sep;108(3):455–66

VASOMOTOR SYSTEM

Pulmonary vasoregulation by arginine vasopressin in conscious, halothane-anesthetized, and pentobarbital-anesthetized dogs with increased vasomotor tone. Trempy GA, et al. **Anesthesiology** 1994 Sep; 81(3):632–40

VASOPRESSINS

Effect of human galanin on growth hormone prolactin, and antidiuretic hormone secretion in normal men. Murakami Y, et al. **J Clin Endocrinol Metab** 1993 Nov;77(5):1436–8

VEGETABLE PROTEINS

Biological effects of a diet of soy protein rich in isoflavones on the menstrual cycle of premenopausal women. Cassidy A, et al. **Am J Clin Nutr** 1994 Sep;60(3):333–40

Inhibitory effect of a soybean-protein—related moiety on iron absorption in humans. Lynch SR, et al. **Am J Clin Nutr** 1994 Oct;60(4):567–72

VEINS

Postoperative reduction of high serum cholesterol concentrations and experimental vein bypass grafts. Effect on the development of intimal hyperplasia and abnormal vasomotor function. Klyachkin ML, et al. **J Thorac Cardiovasc Surg** 1994 Sep;108(3):556–66

VENA CAVA FILTERS

Greenfield inferior vena cava filter dislodged during central venous catheter placement. Marelich GP, et al. **Chest** 1994 Sep;106(3):957–9 (6 ref.)

VENA CAVA, INFERIOR

Perfluorocarbon-enhanced sonography: value in detecting acute venous thrombosis in rabbits. Coley BD, et al. **AJR Am J Roentgenol** 1994 Oct;163(4):961–4

VENA CAVA, SUPERIOR

Transesophageal echocardiographic identification of persistent left superior vena cava: retrograde administration of cardioplegia during cardiac surgery. Roberts WA, et al. **Anesthesiology** 1994 Sep;81(3):760–2

VENOMS

Gila monster envenomation. Hooker KR, et al. **Ann Emerg Med** 1994 Oct;24(4):731–5

VENOUS INSUFFICIENCY

Chronic venous insufficiency [letter] Vernick SH, et al. **Arch Phys Med Rehabil** 1994 Sep;75(9):1023–4

VENTILATION

Air cleaners: a review. Fox RW. **J Allergy Clin Immunol** 1994 Aug;94(2 Pt 2):413–6 (11 ref.)

Environmental control of chemical indoor air quality agents. Spaul WA. **J Allergy Clin Immunol** 1994 Aug;94(2 Pt 2):401–3 (5 ref.)

VENTILATION-PERFUSION RATIO

Relative risks of anticoagulant treatment of acute pulmonary embolism based on an angiographic diagnosis vs a ventilation/perfusion scan diagnosis. Stein PD, et al. **Chest** 1994 Sep;106(3):727–30

VENTILATORS, MECHANICAL

Right upper lobe resection after left pneumonectomy. King BW, et al. **Anesthesiology** 1994 Sep;81(3):771–3

VENTRICULAR FIBRILLATION

Cardiovascular toxicity associated with yew leaf ingestion. von der Werth J, et al. **Br Heart J** 1994 Jul;72(1):92–3

Ventricular fibrillation voltage as a monitor of the effectiveness of cardiopulmonary resuscitation. Noc M, et al. **J Lab Clin Med** 1994 Sep;124(3):421–6

VENTRICULAR FUNCTION, LEFT

Identification of viable myocardium in patients with chronic coronary artery disease and left ventricular dysfunction: role of magnetic resonance imaging. Fedele F, et al. **Am Heart J** 1994 Sep;128(3):484–9

Evaluation of cardiac function with magnetic resonance imaging. Pattynama PM, et al. **Am Heart J** 1994 Sep; 128(3):595–607 (87 ref.)

Comparison of diastolic left ventricular filling and cardiac dysrhythmias in hypertensive patients with and without isolated septal hypertrophy. Nunez BD, et al. **Am J Cardiol** 1994 Sep 15;74(6):585–9

On-line quantification of left ventricular volumes and ejection fraction by automated backscatter imaging-assisted boundary detection: comparison with contrast

cineventriculography. Vanoverschelde JL, et al. **Am J Cardiol** 1994 Sep 15;74(6):633-5

Rapid estimation of left ventricular contractility from end-systolic relations by echocardiographic automated border detection and femoral arterial pressure. Gorcsan J 3rd, et al. **Anesthesiology** 1994 Sep;81(3):553-62; discussion 27A

Detection of left ventricular dysfunction after acute myocardial infarction: comparison of clinical, echocardiographic, and neurohormonal methods. Choy AM, et al. **Br Heart J** 1994 Jul;72(1):16-22

Absent septal q wave: a marker of the effects of abnormal activation pattern on left ventricular diastolic function. Xiao HB, et al. **Br Heart J** 1994 Jul;72(1):45-51

Rapid two-stage arterial switch operation. Evaluation of left ventricular systolic mechanics late after an acute pressure overload stimulus in infancy. Boutin C, et al. **Circulation** 1994 Sep;90(3):1294-303

Intracardiac ultrasound measurement of volumes and ejection fraction in normal, infarcted, and aneurysmal left ventricles using a 10-MHz ultrasound catheter. Chen C, et al. **Circulation** 1994 Sep;90(3):1481-91

Left ventricular end-systolic elastance is incorrectly estimated by the use of stepwise afterload variations in conscious, unsedated, autonomically intact dogs. Crottogini AJ, et al. **Circulation** 1994 Sep;90(3):1431-40

Left ventricular wall thickness and regional systolic function in patients with hypertrophic cardiomyopathy. A three-dimensional tagged magnetic resonance imaging study. Dong SJ, et al. **Circulation** 1994 Sep;90(3):1200-9

Activation of angiotensinogen and angiotensin-converting enzyme gene expression in the left ventricle of senescent rats. Heymes C, et al. **Circulation** 1994 Sep;90(3):1328-33

Infantile dilated cardiomyopathy. Relation of outcome to left ventricular mechanics, hemodynamics, and histology at the time of presentation. Matitiau A, et al. **Circulation** 1994 Sep;90(3):1310-8

Left ventricular wall motion abnormalities in patients with subarachnoid hemorrhage: neurogenic stunned myocardium. Kono T, et al. **J Am Coll Cardiol** 1994 Sep; 24(3):636-40

Intracavitary filling pattern in the failing left ventricle assessed by color M-mode Doppler echocardiography. Stugaard M, et al. **J Am Coll Cardiol** 1994 Sep;24(3):663-70

Effects of perfusion-induced edema on diastolic stress-strain relations in intact swine papillary muscle. Detwiler PW, et al. **J Thorac Cardiovasc Surg** 1994 Sep;108(3):467-76

VENTRICULAR FUNCTION, RIGHT

Evaluation of cardiac function with magnetic resonance imaging. Pattynama PM, et al. **Am Heart J** 1994 Sep; 128(3):595-607 (87 ref.)

Efferent sympathetic and vagal innervation of the canine right ventricle. Ito M, et al. **Circulation** 1994 Sep; 90(3):1459-68

Effects of reperfusion on ischemic right ventricular dysfunction. Disparate mechanisms of benefit related to duration of ischemia. Laster SB, et al. **Circulation** 1994 Sep; 90(3):1398-409

Atrial natriuretic peptide secretion in right ventricular infarction [letter] Spodick DH. **Circulation** 1994 Sep; 90(3):1582-3

The effects of left heart assist on right ventricular muscle mechanics and ventricular coupling in the injured heart. Fujita K, et al. **J Thorac Cardiovasc Surg** 1994 Sep; 108(3):477-86

Right ventricular dysfunction after major pulmonary resection. Okada M, et al. **J Thorac Cardiovasc Surg** 1994 Sep;108(3):503-11

VERAPAMIL

Symptomatic Japanese-type apical hypertrophic cardiomyopathy in a non-Asian patient: favorable response to treatment with verapamil. Zack PM, et al. **Am Heart J** 1994 Sep;128(3):613-6

Protection against necrotizing agents-induced gastric lesions in rats. Unrelated to inhibition of gastric motility. Gutiérrez-Cabano CA. **Dig Dis Sci** 1994 Sep;39(9):1864-71

VESICO-URETERAL REFLUX

Evaluation of polydimethylsiloxane as an alternative in the endoscopic treatment of vesicoureteral reflux [see comments] Smith DP, et al. **J Urol** 1994 Oct;152(4):1221-4 . Comment in: J Urol 1994 Oct;152(4):1225.

Vesicoureteral reflux [editorial; comment] Walker RD. **J Urol** 1994 Oct;152(4):1225. Comment on: J Urol 1994 Oct;152(4):1221-4.

Contrast sonography for detection of vesicoureteral reflux [letter] Kaneko K, et al. **Lancet** 1994 Sep 3;344(8923):687

VESTIBULAR AQUEDUCT

Postnatal development of the vestibular aqueduct in relation to the internal auditory canal. Computer-aided three-dimensional reconstruction and measurement study. Fujita S, et al. **Ann Otol Rhinol Laryngol** 1994 Sep; 103(9):719-22

VIBRIO CHOLERAE

The novel epidemic strain O139 is closely related to the pandemic strain O1 of Vibrio cholerae. Berche P, et al. **J Infect Dis** 1994 Sep;170(3):701-4

Distribution of the ace, zot, and ctxA Foxin genes in clinical and environmental Vibrio cholerae [letter] Colombo MM, et al. **J Infect Dis** 1994 Sep;170(3):750-1

VIDEO RECORDING

Video analysis of two emergency tracheal intubations identifies flawed decision-making. The Level One Trauma Anesthesia Simulation Group. Mackenzie CF, et al. **Anesthesiology** 1994 Sep;81(3):763-71

VIDEOTAPE RECORDING

Videothoracoscopic wedge resection for peripheral pulmonary nodules. Saw EC, et al. **J Am Coll Surg** 1994 Sep;179(3):289-94

VIOLENCE

Turks and Kurds [letter] Bereket A. **Lancet** 1994 Sep 24; 344(8926):891-2

Turks and Kurds [letter] Ozsoylu S. **Lancet** 1994 Sep 24; 344(8926):891

VIRAL ENVELOPE PROTEINS

Deficiency in antibody response to human cytomegalovirus glycoprotein gH in human immunodeficiency virus-infected patients at risk for cytomegalovirus retinitis. Rasmussen L, et al. **J Infect Dis** 1994 Sep;170(3):673-7

VIRAL HEPATITIS VACCINES

Epidemiology and prevention of hepatitis A in travelers. Steffen R, et al. **JAMA** 1994 Sep 21;272(11):885-9

VIRAL MATRIX PROTEINS

Lack of correlation between expression of Epstein-Barr virus (EBV) latent membrane protein and bcl-2 oncoprotein in vivo. Tao Q, et al. **J Clin Pathol** 1994 Jul;47(7):589-91

VIRAL VACCINES

Immune responses of elderly persons 4 years after receiving a live attenuated varicella vaccine. Levin MJ, et al. **J Infect Dis** 1994 Sep;170(3):522-6

Vaccines: moving into the molecular era. Gilsdorf JR. **J Pediatr** 1994 Sep;125(3):339-44 (33 ref.)

VIREMIA

Correlation of perinatal transmission of human immunodeficiency virus type 1 with maternal viremia and lymphocyte phenotypes. Borkowsky W, et al. **J Pediatr** 1994 Sep;125(3):345-51

VIRUS DISEASES

Predictors of chronic "postviral" fatigue [see comments] Cope H, et al. **Lancet** 1994 Sep 24;344(8926):864-8. Comment in: Lancet 1994 Sep 24;344(8926):834-5.

VIRUS REPLICATION

Upregulation of human immunodeficiency virus-1 in chronically infected monocytic cell line by both contact with endothelial cells and cytokines. Fan ST, et al. **Blood** 1994 Sep 1;84(5):1567-72

Treatment of human immunodeficiency virus-infected lymphocytes with cationized human immunoglobulins. Pardridge WM, et al. **J Infect Dis** 1994 Sep;170(3):563-9

Long-term follow-up study of serum IgM antibody to hepatitis C virus (HCV), HCV replication, and liver disease outcome in chronic hepatitis C. Quiroga JA, et al. **J Infect Dis** 1994 Sep;170(3):669-73

VISION, BINOCULAR

The simultaneous interocular brightness sense test. A test of optic nerve function. MacMillan ES, et al. **Arch Ophthalmol** 1994 Sep;112(9):1190-7

VISION DISORDERS

Age-related vision changes: a primary care guide. Carter TL. **Geriatrics** 1994 Sep;49(9):37-42, 45; quiz 46-7 (6 ref.)

Transient blurred vision after interferon for chronic hepatitis C [letter] Ene L, et al. **Lancet** 1994 Sep 17;344(8925):827-8

VISION TESTS

Simultaneous interocular brightness sense testing in ocular hypertension and glaucoma. Cummins D, et al. **Arch Ophthalmol** 1994 Sep;112(9):1198-203

The simultaneous interocular brightness sense test. A test of optic nerve function. MacMillan ES, et al. **Arch Ophthalmol** 1994 Sep;112(9):1190-7

The sight test fee: effect on ophthalmology referrals and rate of glaucoma detection. Laidlaw DA, et al. **BMJ** 1994 Sep 10;309(6955):634-6

VISUAL ACUITY

Development of visual acuity in relation to plasma and erythrocyte omega-6 and omega-3 fatty acids in healthy term gestation infants. Innis SM, et al. **Am J Clin Nutr** 1994 Sep;60(3):347-52

VISUAL PERCEPTION

Simultaneous interocular brightness sense testing in ocular hypertension and glaucoma. Cummins D, et al. **Arch Ophthalmol** 1994 Sep;112(9):1198-203

The simultaneous interocular brightness sense test. A test of optic nerve function. MacMillan ES, et al. **Arch Ophthalmol** 1994 Sep;112(9):1190-7

Facial recognition in hypothetically schizotypic college students. The role of generalized poor performance. Poreh AM, et al. **J Nerv Ment Dis** 1994 Sep;182(9):503-7

VITAL CAPACITY

Laryngeal response during forced vital capacity maneuvers in normal adult humans. Kuna ST, et al. **Am J Respir Crit Care Med** 1994 Sep;150(3):729-34

VITAMIN A

Selenium status, fatty acids, vitamins A and E, and aging: the Nove Study. Olivieri O, et al. **Am J Clin Nutr** 1994 Oct;60(4):510-7

Vitamin A is excreted in the urine during acute infection. Stephensen CB, et al. **Am J Clin Nutr** 1994 Sep; 60(3):388-92

Concentrations of vitamins A and E in amniotic fluid, extraembryonic coelomic fluid, and maternal serum in the first trimester of pregnancy. Campbell J, et al. **Arch Dis Child** 1994 Jul;71(1 Spec No):F49-50

Intramuscular versus enteral vitamin A supplementation in very low birth weight neonates. Rush MG, et al. **J Pediatr** 1994 Sep;125(3):458-62

VITAMIN B 12

Local and systemic effects of cigarette smoking on folate and vitamin B-12. Piyathilake CJ, et al. **Am J Clin Nutr** 1994 Oct;60(4):559-66

VITAMIN D

McCollum Award Lecture, 1994: vitamin D--new horizons for the 21st century. Holick MF. **Am J Clin Nutr** 1994 Oct;60(4):619-30 (70 ref.)

Single-day therapy for nutritional vitamin D-deficiency rickets: a preferred method. Shah BR, et al. **J Pediatr** 1994 Sep;125(3):487-90

VITAMIN D DEFICIENCY

Vitamin D prophylaxis during infancy: comparison of the long-term effects of three intermittent doses (15, 5, or 2.5 mg) on 25-hydroxyvitamin D concentrations. Zeghoud F, et al. **Am J Clin Nutr** 1994 Sep;60(3):393-6

Single-day therapy for nutritional vitamin D-deficiency rickets: a preferred method. Shah BR, et al. **J Pediatr** 1994 Sep;125(3):487-90

VITAMIN E

Relative bioavailability of RRR- and all-rac-alpha-tocopheryl acetate in humans: studies using deuterated compounds. Acuff RV, et al. **Am J Clin Nutr** 1994 Sep;60(3):397-402

Vitamin E supplementation suppresses indexes of lipid peroxidation and platelet counts in blood of smokers and nonsmokers but plasma lipoprotein concentrations remain unchanged. Brown KM, et al. **Am J Clin Nutr** 1994 Sep; 60(3):383-7

Alfalfa, vitamin E, and autoimmune disorders [letter] Herbert V, et al. **Am J Clin Nutr** 1994 Oct;60(4):639-40

Selenium status, fatty acids, vitamins A and E, and aging: the Nove Study. Olivieri O, et al. **Am J Clin Nutr** 1994 Oct;60(4):510-7

Concentrations of vitamins A and E in amniotic fluid, extraembryonic coelomic fluid, and maternal serum in the first trimester of pregnancy. Campbell J, et al. **Arch Dis Child** 1994 Jul;71(1 Spec No):F49-50

Serum antioxidants and myocardial infarction. Are low levels of carotenoids and alpha-tocopherol risk factors for myocardial infarction? Street DA, et al. **Circulation** 1994 Sep;90(3):1154-61

Vitamin E/beta carotene and lung cancer. Newton W. **J Fam Pract** 1994 Sep;39(3):291

VITAMIN K

Vitamin K for neonates [letter] Newburn M, et al. **BMJ** 1994 Sep 10;309(6955):668-9

VITAMINS

Daily micronutrient supplements enhance delayed-hypersensitivity skin test responses in older people. Bogden JD, et al. **Am J Clin Nutr** 1994 Sep;60(3):437-47

Antioxidants and eye disease. Christen WG Jr. **Am J Med** 1994 Sep 26;97(3A):14S-17S; discussion 22S-28S (31 ref.)

Reactive oxygen species and antioxidant vitamins: mechanisms of action. Frei B. **Am J Med** 1994 Sep 26; 97(3A):5S-13S; discussion 22S-28S (29 ref.)

Antioxidant vitamins and coronary artery disease risk. Gaziano JM. **Am J Med** 1994 Sep 26;97(3A):18S-21S; discussion 22S-28S (12 ref.)

Antioxidant vitamins and cancer. Hennekens CH. **Am J Med** 1994 Sep 26;97(3A):2S-4S; discussion 22S-28S (10 ref.)

The oxidation hypothesis of atherosclerosis. Witztum JL. **Lancet** 1994 Sep 17;344(8925):793-5 (21 ref.)

VITRECTOMY

Experimental long-term vitreous replacement with purified and nonpurified perfluorodecalin [letter] Bourke RD, et al. **Am J Ophthalmol** 1994 Sep 15;118(3):403-4

Treatment of massive subretinal hemorrhage from complications of scleral buckling procedures. Rubsamen PE, et al. **Am J Ophthalmol** 1994 Sep 15;118(3):299-303

Vitreous hemorrhage in infants. Ferrone PJ, et al. **Arch Ophthalmol** 1994 Sep;112(9):1185-9

VITREOUS HEMORRHAGE

Vitreous hemorrhage in infants. Ferrone PJ, et al. **Arch Ophthalmol** 1994 Sep;112(9):1185-9

VOCAL CORD PARALYSIS

Technical approach for reanimation of the chronically denervated larynx by means of functional electrical stimulation. Zealear DL, et al. **Ann Otol Rhinol Laryngol** 1994 Sep;103(9):705-12

VOCAL CORDS

Herpes simplex chronic laryngitis and vocal cord lesions in a patient with acquired immunodeficiency syndrome. Yeh V, et al. **Ann Otol Rhinol Laryngol** 1994 Sep;103(9):726-31

Comparative voice results after laser resection or irradiation of T1 vocal cord carcinoma. McGuirt WF, et al. **Arch Otolaryngol Head Neck Surg** 1994 Sep;120(9):951-5

VOICE QUALITY

Comparative voice results after laser resection or irradiation of T1 vocal cord carcinoma. McGuirt WF, et al. **Arch Otolaryngol Head Neck Surg** 1994 Sep;120(9):951-5

VOMITING

Resting metabolic rate in women with bulimia nervosa: a cross-sectional and treatment study. Detzer MJ, et al. **Am J Clin Nutr** 1994 Sep;60(3):327-32

A single dose of morphine sulfate increases the incidence of vomiting after outpatient inguinal surgery in children. Weinstein MS, et al. **Anesthesiology** 1994 Sep;81(3):572-7

Ondansetron versus granisetron in the prevention of chemotherapy-induced nausea and vomiting. Results of a prospective randomized trial. Gebbia V, et al. **Cancer** 1994 Oct 1;74(7):1945-52

VON WILLEBRAND FACTOR

Structural elements influencing von Willebrand factor (vWF) binding affinity for platelet glycoprotein Ib within a dispase-digested vWF fragment. Miura S, et al. **Blood** 1994 Sep 1;84(5):1553-8

VULVAR DISEASES

Vulvodynia and psychological distress. Stewart DE, et al. **Obstet Gynecol** 1994 Oct;84(4):587-90

WAITING LISTS

Waiting times: monitoring the total postreferral wait. Smith T. **BMJ** 1994 Sep 3;309(6954):593-6

WAKEFULNESS

Corticotropin-releasing hormone-induced adrenocorticotropin and cortisol secretion depends on sleep and wakefulness. Späth-Schwalbe E, et al. **J Clin Endocrinol Metab** 1993 Nov;77(5):1170-3

WALKING

A comparison of oxygen consumption during walking between children with and without below-knee amputations. Herbert LM, et al. **Phys Ther** 1994 Oct; 74(10):943-50

WARFARIN

Classical anticoagulant therapy for venous thromboembolism. Pineo GF, et al. **Prog Cardiovasc Dis** 1994 Sep-Oct; 37(2):59-70 (57 ref.)

WASP VENOMS

Rush Hymenoptera venom immunotherapy: successful treatment in a patient with systemic mast cell disease. Engler RJ, et al. **J Allergy Clin Immunol** 1994 Sep;94(3 Pt 1):556-9

WASPS

Nicotine transdermal therapeutic system patch and anaphylactoid reaction after a wasp sting [letter] Lavaud F, et al. **South Med J** 1994 Sep;87(9):963

WATER

Water birth and infection in babies. Rawal J, et al. **BMJ** 1994 Aug 20-27;309(6953):511

Hyponatraemia from tap-water enema [letter] Chertow GM, et al. **Lancet** 1994 Sep 10;344(8924):748

WATER-ELECTROLYTE IMBALANCE

Clinical relevance and management of the major electrolyte abnormalities in congestive heart failure: hyponatremia, hypokalemia, and hypomagnesemia. Leier CV, et al. **Am Heart J** 1994 Sep;128(3):564-74 (95 ref.)

WATER INTOXICATION

From the Centers for Disease Control and Prevention. Hyponatremic seizures among infants fed with commercial bottled drinking water—Wisconsin, 1993. **JAMA** 1994 Oct 5;272(13):996-7

WATER MICROBIOLOGY

From the Centers for Disease Control and Prevention. Cryptosporidium infections associated with swimming pools—Dane County, Wisconsin, 1993. **JAMA** 1994 Sep 28;272(12):914-5

WATER SUPPLY

Tap water scalds in New Zealand [letter] Waller AE, et al. **Am J Public Health** 1994 Sep;84(9):1524

Radium in drinking water and the risk of death from bone cancer among Ontario youths. Finkelstein MM. **Can Med Assoc J** 1994 Sep 1;151(5):565-71

Water disconnections [letter] Dunham EK. **Lancet** 1994 Sep 3;344(8923):685-6

WEANING

Weaning-food viscosity and energy density: their effects on ad libitum consumption and energy intakes in Jamaican children. Stephenson DM, et al. **Am J Clin Nutr** 1994 Oct; 60(4):465-9

WEATHER

Asthma trends. Thunderstorm peak in Luton [letter] Higham JH. **BMJ** 1994 Sep 3;309(6954):604

WEGENER'S GRANULOMATOSIS

Wegener's granulomatosis in children: chest radiographic manifestations. Wadsworth DT, et al. **AJR Am J Roentgenol** 1994 Oct;163(4):901-4

Recurrence of Wegener's granulomatosis following renal transplantation. Rosenstein ED, et al. **Br J Rheumatol** 1994 Sep;33(9):869-71 (28 ref.)

Plasma thrombomodulin in Wegener's granulomatosis as an indicator of vascular injuries. Ohdama S, et al. **Chest** 1994 Sep;106(3):666-71

WEIGHT GAIN

Association between protein intake and 1-y weight and height gains in Bangladeshi children aged 3-11 y. Torres A, et al. **Am J Clin Nutr** 1994 Sep;60(3):448-54

Institute of Medicine maternal weight gain recommendations and pregnancy outcome in a predominantly Hispanic population. Siega-Riz AM, et al. **Obstet Gynecol** 1994 Oct; 84(4):565-73

WEIGHT LOSS

Natural history and treatment with ursodiol of gallstones formed during rapid loss of weight in man. Marks JW, et al. **Dig Dis Sci** 1994 Sep;39(9):1981-4

Weight loss and bedtime weakness. Torabzadeh S, et al. **Hosp Pract (Off Ed)** 1994 Sep 15;29(9):57, 61

Relative effects of calorie restriction and weight loss in noninsulin-dependent diabetes mellitus. Kelley DE, et al. **J Clin Endocrinol Metab** 1993 Nov;77(5):1287-93

WHITES

Black-white differences in serum cotinine levels among pregnant women and subsequent effects on infant birthweight. English PB, et al. **Am J Public Health** 1994 Sep;84(9):1439-43

WHOLE-BODY IRRADIATION

Marrow transplantation for chronic myeloid leukemia: a randomized study comparing cyclophosphamide and total body irradiation with busulfan and cyclophosphamide. Clift RA, et al. **Blood** 1994 Sep 15;84(6):2036-43

Fractionated total-body irradiation and high-dose etoposide as a preparatory regimen for bone marrow transplantation for 94 patients with chronic myelogenous leukemia in chronic phase. Snyder DS, et al. **Blood** 1994 Sep 1; 84(5):1672-9

WHOOPING COUGH

Pertussis seroprevalence in emergency department staff. Wright SW, et al. **Ann Emerg Med** 1994 Sep;24(3):413-7

Antibodies to filamentous hemagglutinin of Bordetella pertussis and protection against whooping cough in schoolchildren. He Q, et al. **J Infect Dis** 1994 Sep; 170(3):705-8

WINE

No aspirin in red wine [letter] Janssen PL, et al. **Lancet** 1994 Sep 10;344(8924):762

WIT AND HUMOR

My daughter is a Klingon. Bennett HJ. **J Fam Pract** 1994 Sep;39(3):295-6

WOLFF-PARKINSON-WHITE SYNDROME

Radiofrequency catheter ablation in patients with Wolff-Parkinson-White syndrome. Thakur RK, et al. **Can Med Assoc J** 1994 Sep 15;151(6):771-6

Temperature monitoring during radiofrequency catheter ablation procedures using closed loop control. Atakr Multicenter Investigators Group. Calkins H, et al. **Circulation** 1994 Sep;90(3):1279-86

Electrocardiographic characteristics and catheter ablation of parahissian accessory pathways. Haissaguerre M, et al. **Circulation** 1994 Sep;90(3):1124-8

Pre-excitation syndrome in Leber's hereditary optic neuropathy. Nikoskelainen EK, et al. **Lancet** 1994 Sep 24; 344(8926):857-8

WOMEN

Inclusion of women in clinical research. Dubois MY, et al. **Acad Med** 1994 Sep;69(9):693-4

Women are organizing: environmental and population policies will never be the same. Rodriguez-Trias H. **Am J Public Health** 1994 Sep;84(9):1379-82

ABC of sports medicine. Female athletes. Carbon R. **BMJ** 1994 Jul 23;309(6949):254-8 (0 ref.)

WOMEN'S HEALTH

The industry perspective on the inclusion of women in clinical trials. Bush JK. **Acad Med** 1994 Sep;69(9):708-15

Historical background of clinical trials involving women and minorities. McCarthy CR. **Acad Med** 1994 Sep;69(9):695-8

Historical background of changes in FDA policy on the study and evaluation of drugs in women. Merkatz RB, et al. **Acad Med** 1994 Sep;69(9):703-7

The role of the NIH's office of research on women's health. Pinn VW. **Acad Med** 1994 Sep;69(9):698-702

What you measure is what you get: prenatal care and women's health [editorial] Wise PH. **Am J Public Health** 1994 Sep;84(9):1374-5

Coronary artery disease and women [editorial; comment] Jackson G. **BMJ** 1994 Sep 3;309(6954):555-7. Comment on: BMJ 1994 Sep 3;309(6954):563-6. Comment on: BMJ 1994 Sep 3;309(6954):566-9. Comment on: BMJ 1994 Sep 3;309(6954):573.

Diabetes mellitus—a priority health care issue for women. Tinker LF. **J Am Diet Assoc** 1994 Sep;94(9):976-85 (102 ref.)

Human rights as critical as condoms against HIV [news] Cotton P. **JAMA** 1994 Sep 14;272(10):758

The invisible woman [editorial] **Lancet** 1994 Sep 10; 344(8924):697-8

Does consensus help in breast cancer? Schipper H, et al. **Lancet** 1994 Sep 24;344(8926):836

WOMEN'S HEALTH SERVICES

Do women with acute myocardial infarction receive the same treatment as men? [see comments] Clarke KW, et al. **BMJ** 1994 Sep 3;309(6954):563-6. Comment in: BMJ 1994 Sep 3;309(6954):555-6.

Women at work [interview by Jill L. Sherer] Perry MR. **Hosp Health Netw** 1994 Sep 20;68(18):8

WORD PROCESSING

Smoking cessation messages [comment] Newton W. **J Fam Pract** 1994 Sep;39(3):290-1. Comment on: J Fam Pract 1994 Sep;39(3):262-70.
The effects of computer-tailored smoking cessation messages in family practice settings [see comments] Strecher VJ, et al. **J Fam Pract** 1994 Sep;39(3):262-70. Comment in: J Fam Pract 1994 Sep;39(3):290-1.

WORK CAPACITY EVALUATION

Driver reaction times after total knee replacement. Spalding TJ, et al. **J Bone Joint Surg Br** 1994 Sep;76(5):754-6

WORLD HEALTH

Cairo conference [editorial] McMichael AJ. **BMJ** 1994 Sep 3;309(6954):554-5
The global challenge of tuberculosis [letter] Lienhardt C, et al. **Lancet** 1994 Sep 24;344(8926):896
The global challenge of tuberculosis [letter] Van Damme W, et al. **Lancet** 1994 Sep 24;344(8926):895-6

WORLD HEALTH ORGANIZATION

The World Health Organisation in Africa [editorial] Godlee F. **BMJ** 1994 Sep 3;309(6954):553-4

WOUND HEALING

Comparison of the effects of commonly used wound agents on epithelialization and neovascularization. Kjolseth D, et al. **J Am Coll Surg** 1994 Sep;179(3):305-12
Growth hormone increases the collagen deposition rate and breaking strength of left colonic anastomoses in rats. Christensen H, et al. **Surgery** 1994 Sep;116(3):550-6

WOUND INFECTION

Platelet function in critically ill patients. Boldt J, et al. **Chest** 1994 Sep;106(3):899-903
Compartment syndrome associated with infection of the upper extremity. Schnall SB, et al. **Clin Orthop** 1994 Sep; (306):128-31

WOUNDS AND INJURIES

Anesthesia in the emergency setting: Part II. Head and neck, eye and rib injuries. Ferrera PC, et al. **Am Fam Physician** 1994 Sep 15;50(4):797-800
Antibiotic overkill of trauma victims? Hadjiminas D, et al. **Am J Surg** 1994 Sep;168(3):288-90
Use of Carmeda-coated femoral-femoral bypass during repair of traumatic aortic pseudoaneurysms. Contino JP, et al. **Arch Surg** 1994 Sep;129(9):933-7; discussion 937-9
Platelet function in critically ill patients. Boldt J, et al. **Chest** 1994 Sep;106(3):899-903
Gastric tonometry supplements information provided by systemic indicators of oxygen transport. Chang MC, et al. **J Trauma** 1994 Sep;37(3):488-94
Death in the operating room: an analysis of a multi-center experience. Hoyt DB, et al. **J Trauma** 1994 Sep; 37(3):426-32
Prevention of venous thromboembolism in trauma patients. Knudson MM, et al. **J Trauma** 1994 Sep;37(3):480-7
Antithrombin III and trauma patients: factors that determine low levels. Miller RS, et al. **J Trauma** 1994 Sep;37(3):442-5
The utility of a multicenter regional trauma registry. Vestrup JA, et al. **J Trauma** 1994 Sep;37(3):375-8

WOUNDS, GUNSHOT

Is it safe to study patients with bullets, pellets, and other metallic shrapnel with MR imaging? Hansen ME. **AJR Am J Roentgenol** 1994 Sep;163(3):739
Early management of civilian gunshot wounds to the face [letter] Burke JE, et al. **J Trauma** 1994 Sep;37(3):514

WOUNDS, NONPENETRATING

CT diagnosis of blunt pancreatic trauma: importance of detecting fluid between the pancreas and the splenic vein. Lane MJ, et al. **AJR Am J Roentgenol** 1994 Oct; 163(4):833-5
Clinical significance of periportal tracking on computed tomographic scan in patients with blunt liver trauma. Yokota J, et al. **Am J Surg** 1994 Sep;168(3):247-50
Selective fecal diversion in complex open pelvic fractures from blunt trauma. Faringer PD, et al. **Arch Surg** 1994 Sep;129(9):958-63; discussion 963-4
Blunt injury to the subclavian or axillary artery. Prêtre R, et al. **J Am Coll Surg** 1994 Sep;179(3):295-8
Traumatic cysts of the spleen--the role of cystectomy and splenic preservation: experience with seven consecutive patients [letter] Bulas D, et al. **J Trauma** 1994 Sep;37(3):512
Blunt traumatic thoracic aortic lacerations in the elderly: an analysis of outcome. Camp PC Jr, et al. **J Trauma** 1994 Sep;37(3):418-23; discussion 423-5
The spectrum of blunt injury to the carotid artery: a multicenter perspective. Cogbill TH, et al. **J Trauma** 1994 Sep;37(3):473-9
Can ultrasound replace diagnostic peritoneal lavage in the assessment of blunt trauma? McKenney M, et al. **J Trauma** 1994 Sep;37(3):439-41
Femoral plating. Riemer BL, et al. **Orthop Clin North Am** 1994 Oct;25(4):625-33 (48 ref.)
Chronic abdominal pain as the initial manifestation of pancreatic injury due to remote blunt trauma of the abdomen. Gholson CF, et al. **South Med J** 1994 Sep; 87(9):902-4

WOUNDS, PENETRATING

A case-control study of risk factors that predict femoral arterial injury in penetrating thigh trauma. Shayne PH, et al. **Ann Emerg Med** 1994 Oct;24(4):678-84
Compartment syndrome associated with infection of the upper extremity. Schnall SB, et al. **Clin Orthop** 1994 Sep; (306):128-31
A complication of amniocentesis. Bakerink JA, et al. **Hosp Pract (Off Ed)** 1994 Sep 15;29(9):102-3
Missed diaphragmatic injuries that were diagnosed and treated thoracoscopically [letter] Sosa JL, et al. **J Trauma** 1994 Sep;37(3):515

WOUNDS, STAB

Is triple contrast computed tomographic scanning useful in the selective management of stab wounds to the back? McAllister E, et al. **J Trauma** 1994 Sep;37(3):401-3

WRIST

Occult dorsal carpal ganglion: comparison of US and MR imaging. Cardinal E, et al. **Radiology** 1994 Oct; 193(1):259-62

WRIST INJURIES

Carpal instability. Stanley JK, et al. **J Bone Joint Surg Br** 1994 Sep;76(5):691-700 (74 ref.)
Treatment of complex intra-articular distal radius fractures. Leibovic SJ, et al. **Orthop Clin North Am** 1994 Oct; 25(4):685-706 (57 ref.)

WRIST JOINT

Isolated capitatolunate coalition: a case report. Oner FC, et al. **J Bone Joint Surg Br** 1994 Sep;76(5):845-6
Carpal instability. Stanley JK, et al. **J Bone Joint Surg Br** 1994 Sep;76(5):691-700 (74 ref.)

WUCHERERIA BANCROFTI

Rates of acquisition and loss of Wuchereria bancrofti infection in Culex quinquefasciatus. Subramanian S, et al. **Am J Trop Med Hyg** 1994 Aug;51(2):244-9

X CHROMOSOME

Sensitive detection of chromosome copy number aberrations in prostate cancer by fluorescence in situ hybridization. Visakorpi T, et al. **Am J Pathol** 1994 Sep;145(3):624-30
Reduction of the transient outward potassium current in canine X-linked muscular dystrophy. Pacioretty LM, et al. **Circulation** 1994 Sep;90(3):1350-6
Mutations in the promoter region of the gene for gp91-phox in X-linked chronic granulomatous disease with decreased expression of cytochrome b558. Newburger PE, et al. **J Clin Invest** 1994 Sep;94(3):1205-11

X-RAY FILM

Film processor quality assurance: increasing reliability while decreasing costs. Adams MJ, et al. **AJR Am J Roentgenol** 1994 Sep;163(3):709-10
Cost-effective filming sequence for intravenous urography. Zagoria RJ, et al. **South Med J** 1994 Sep;87(9):899-901

X-RAY INTENSIFYING SCREENS

Normalized average glandular dose in molybdenum target-rhodium filter and rhodium target-rhodium filter mammography. Wu X, et al. **Radiology** 1994 Oct; 193(1):83-9

X-RAYS

Brightest X-rays ever give researchers brand-new view of biological molecules [news] Skolnick AA. **JAMA** 1994 Sep 21;272(11):837-9

YERSINIA ENTEROCOLITICA

Pathological case of the month. Yersinia enterocolitica pseudoappendicular syndrome. Murray K, et al. **Arch Pediatr Adolesc Med** 1994 Sep;148(9):957-8

YERSINIA INFECTIONS

Pathological case of the month. Yersinia enterocolitica pseudoappendicular syndrome. Murray K, et al. **Arch Pediatr Adolesc Med** 1994 Sep;148(9):957-8

ZIDOVUDINE

Antiretroviral treatment of men infected with human immunodeficiency virus type 1 reduces the incidence of heterosexual transmission. Italian Study Group on HIV Heterosexual Transmission. Musicco M, et al. **Arch Intern Med** 1994 Sep 12;154(17):1971-6
Zidovudine reduces intrathecal immunoactivation in patients with early human immunodeficiency virus type 1 infection. Elovaara I, et al. **Arch Neurol** 1994 Sep;51(9):943-50
Reduction of HIV transmission from mother to infant. **Can Med Assoc J** 1994 Sep 1;151(5):583-8 **(Eng, Fre)**
The efficacy of zidovudine is time limited [letter] Berman DS, et al. **JAMA** 1994 Oct 5;272(13):1001; discussion 1001-2
The efficacy of zidovudine is time limited [letter] Moore RD, et al. **JAMA** 1994 Oct 5;272(13):1001; discussion 1001-2

ZINC

Acrodermatitis enteropathica, zinc metabolism, copper status, and immune function. Sandström B, et al. **Arch Pediatr Adolesc Med** 1994 Sep;148(9):980-5
Zinc concentration in patients with iron overload receiving oral iron chelator 1,2-dimethyl-3-hydroxypyrid-4-one or desferrioxamine. al-Refaie FN, et al. **J Clin Pathol** 1994 Jul;47(7):657-60
Understanding zinc: recent observations and interpretations. Sandstead HH. **J Lab Clin Med** 1994 Sep;124(3):322-7 (99 ref.)

ZINC COMPOUNDS

Acrodermatitis enteropathica, zinc metabolism, copper status, and immune function. Sandström B, et al. **Arch Pediatr Adolesc Med** 1994 Sep;148(9):980-5

ZINC OXIDE

Chronic venous insufficiency [letter] Vernick SH, et al. **Arch Phys Med Rehabil** 1994 Sep;75(9):1023-4

ZOLLINGER-ELLISON SYNDROME

Surgery in Zollinger-Ellison syndrome alters the natural history of gastrinoma. Fraker DL, et al. **Ann Surg** 1994 Sep;220(3):320-8; discussion 328-30

ZYGOMATIC FRACTURES

Posttraumatic amaurosis with partial return of visual acuity. Salazar Fernandez CI, et al. **J Oral Maxillofac Surg** 1994 Oct;52(10):1077-9

AUTHOR SECTION

A

Abachin E see **Berche P**
Abbas A see **Ville Y**
Abbott R see **Campbell J**
Abdelwahab IF see **Kenan S**
AbdRabbo SA. Stepwise uterine devascularization: a novel technique for management of uncontrolled postpartum hemorrhage with preservation of the uterus. Am J Obstet Gynecol 1994 Sep;171(3):694–700
Abdulla F see **Bakerink JA**
Abdulla M see **Mourad WA**
Abe K see **Mori K**
Abe M see **Engel P**
Abe M see **Goto T**
Abe S see **Watanabe N**
Abelson MB, George MA, Schaefer K, Smith LM. Evaluation of the new ophthalmic antihistamine, 0.05% levocabastine, in the clinical allergen challenge model of allergic conjunctivitis. J Allergy Clin Immunol 1994 Sep;94(3 Pt 1):458–64
Abner A see **Schnitt SJ**
Abou-Samra AB see **Gardella TJ**
Abou-Samra AB see **Okano K**
Aboussouan LS, Golish JA, Wood BG. Obstructive sleep apnea. Warding off the sometimes dire consequences. Postgrad Med 1994 Sep 1;96(3):115–6, 119–23 (37 ref.)
Abraham AA see **Frost AR**
Abraham JA see **Wang XN**
Abraham KA see **Bhutani AK**
Abramov A see **Kaplan M**
Abramowicz D see **Donckier V**
Abramowicz D see **Florquin S**
Absgarten A see **Dicpinigaitis PV**
Abu-Elmagd K see **Todo S**
Aburaya M see **Watada H**
Accili D see **Roach P**
Achterberg C, McDonnell E, Bagby R. How to put the Food Guide Pyramid into practice. J Am Diet Assoc 1994 Sep; 94(9):1030–5
Ackermann SP see **Pommerenke FA**
Ackman JB, Whitman GJ, Chew FS. Aggressive fibromatosis. AJR Am J Roentgenol 1994 Sep;163(3):544
Acland RD see **Kjolseth D**
Acton D see **Smets LA**
Acuff RV, Thedford SS, Hidiroglou NN, Papas AM, Odom TA Jr. Relative bioavailability of RRR- and all-rac-alpha-tocopheryl acetate in humans: studies using deuterated compounds. Am J Clin Nutr 1994 Sep; 60(3):397–402
Adair LS see **Siega-Riz AM**
Adam IJ, Mohamdee MO, Martin IG, Scott N, Finan PJ, Johnston D, Dixon MF, Quirke P. Role of circumferential margin involvement in the local recurrence of rectal cancer. Lancet 1994 Sep 10;344(8924):707–11
Adam RF, Watson SB, Jarratt JW, Noble J, Watson JS. Outcome after flap cover for exposed total knee arthroplasties. A report of 25 cases. J Bone Joint Surg Br 1994 Sep;76(5):750–3
Adami HO, Holmberg L, Persson I. Female sex hormones and cancer survival [letter] Lancet 1994 Sep 10; 344(8924):760–1
Adamis AP see **Miller JW**
Adams DF see **Silverman SG**
Adams DH see **Rizzo RJ**
Adams HP Jr, Brott TG, Crowell RM, Furlan AJ, Gomez CR, Grotta J, Helgason CM, Marler JR, Woolson RF, Zivin JA, et al. Guidelines for the management of patients with acute ischemic stroke. A statement for healthcare professionals from a special writing group of the Stroke Council, American Heart Association. Circulation 1994 Sep;90(3):1588–601
Adams JM, Taylor AE, Schoenfeld DA, Crowley WF Jr, Hall JE. The midcycle gonadotropin surge in normal women occurs in the face of an unchanging gonadotropin-releasing hormone pulse frequency. J Clin Endocrinol Metab 1994 Sep;79(3):858–64
Adams M see **Blanchette V**
Adams MJ, Barsotti JB, Kohler TD, Reel LA. Film processor quality assurance: increasing reliability while decreasing costs. AJR Am J Roentgenol 1994 Sep;163(3):709–10
Adams PH see **Selby PL**
Adams WF Jr see **Harris WJ**
Addante RR, Donovan MG. Right facial mass [clinical conference] J Oral Maxillofac Surg 1994 Oct;52(10):1061–5
Adelman HM, Dupont EL, Flannery MT, Wallach PM. Case report: recurrent pneumothorax in a patient with rheumatoid arthritis. Am J Med Sci 1994 Sep;308(3):171–2
Adelstein DJ, Rice TW, Tefft M, Koka A, Van Kirk MA, Kirby TJ, Taylor ME. Aggressive concurrent chemoradiotherapy and surgical resection for proximal esophageal squamous cell carcinoma. Cancer 1994 Sep 15; 74(6):1680–5
Adeniran A, Merriam WF. Pulled elbow in an adult patient. J Bone Joint Surg Br 1994 Sep;76(5):848–9
Adey G see **Orfeo T**
Adgey AA see **Cochrane DJ**
Adler G see **Lerch MM**
Adler KP see **Grayson MS**
Adler LM, Herzog TJ, Williams S, Rader JS, Mutch DG. Analysis of exposure times and dose escalation of paclitaxel in ovarian cancer cell lines. Cancer 1994 Oct 1;74(7):1891–8
Adler LP see **Carlson MD**
Adler-Brecher B see **Butturini A**
Admire J see **Peters JR**
Adriaanse R, Romijn JA, Brabant G, Endert E, Wiersinga WM. Pulsatile thyrotropin secretion in nonthyroidal illness. J Clin Endocrinol Metab 1993 Nov;77(5):1313–7
Adzick NS see **Stringer MD**
Aebersold R see **Gold MR**
Aeling JL see **Bunn PA Jr**
Aeschlimann A see **Beati L**
Afferni C see **Di Felice G**
Affolter M see **Gold MR**
Agati L see **Fedele F**
Agatston AS see **Safirstein SM**
Agewall S see **Fagerberg B**
Aghadiuno PU see **Jendroska K**
Aghdassi E, Plapler H, Kurian R, Raina N, Royall D, Jeejeebhoy KN, Cohen Z, Allard JP. Colonic fermentation and nutritional recovery in rats with massive small bowel resection. Gastroenterology 1994 Sep;107(3):637–42
Agmon Y, Peleg H, Greenfeld Z, Rosen S, Brezis M. Nitric oxide and prostanoids protect the renal outer medulla from radiocontrast toxicity in the rat. J Clin Invest 1994 Sep; 94(3):1069–75
Agnelli G see **Goldhaber SZ**
Agnew SG. Hemodynamically unstable pelvic fractures. Orthop Clin North Am 1994 Oct;25(4):715–21 (31 ref.)
Agnoli FL. Condoms, IUDs, counseling and natural family planning [letter] Am Fam Physician 1994 Sep 15;50(4):768
Agre P, Smith BL, Baumgarten R, Preston GM, Pressman E, Wilson P, Illum N, Anstee DJ, Lande MB, Zeidel ML. Human red cell Aquaporin CHIP. II. Expression during normal fetal development and in a novel form of congenital dyserythropoietic anemia. J Clin Invest 1994 Sep; 94(3):1050–8
Agre P see **Smith BL**
Agroyannis B, Dalamangas A, Tzanatos H, Fourtounas C, Kopelias I, Konstadinidou I, Koutsikos D. Are alterations of protein 4.1 involved in the echinocytic transformation of red blood cells? [letter] Blood 1994 Sep 1;84(5):1685–6
Aguirre FV see **Kern MJ**
Ahmann F see **Gucalp R**
Ahmed A see **Bryan JP**
Ahmed F. Overseas Doctors Training Scheme. A scheme for filling unwanted jobs [letter] BMJ 1994 Jul 30; 309(6950):338
Ahmed S, Leo MA, Lieber CS. Interactions between alcohol and beta-carotene in patients with alcoholic liver disease. Am J Clin Nutr 1994 Sep;60(3):430–6
Ahmed SU see **Sutton DC**
Ahmedzai S see **Meystre CJ**
Ahn C see **Aronow WS**
Ahn C see **Ferrell BR**
Ahrens P see **Zielen S**
Ahsan N, Palmer BF, Wheeler D, Greenlee RG Jr, Toto RD. Intravenous immunoglobulin-induced osmotic nephrosis. Arch Intern Med 1994 Sep 12;154(17):1985–7
Aiach M see **Arnaud E**
Aickin R, Hill D, Kemp A. Measles immunisation in children with allergy to egg. BMJ 1994 Jul 23;309(6949):223–5
Aiello A see **Pezzella F**
Aigner S see **Lockwood CJ**
Aikawa M see **Oeuvray C**
Aiken S see **Chirurgi VA**
Ainsworth M. Establishment of internal medicine clerkship objectives to train the generalist physician. Acad Med 1994 May;69(5):424–5
Airaksinen J see **Tiihonen J**
Aitchison TC see **Burden AD**
Aitken ML see **Greene KE**
Aizawa Y see **Mori K**
Akagi Y see **Shirouza K**
Akana SF, Strack AM, Hanson ES, Dallman MF. Regulation of activity in the hypothalamo-pituitary-adrenal axis is integral to a larger hypothalamic system that determines caloric flow. Endocrinology 1994 Sep;135(3):1125–34
Akanuma Y see **Otabe S**
Akanuma Y see **Shimokawa K**
Akatsuka N see **Tanosaki R**
Akiba M see **Yoshimura Y**
Akil H see **Young EA**
Akiyama H, Tsurumaru M, Udagawa H, Kajiyama Y. Radical lymph node dissection for cancer of the thoracic esophagus. Ann Surg 1994 Sep;220(3):364–72; discussion 372–3
Akiyoshi T see **Ueo H**
Akkina RK, Rosenblatt JD, Campbell AG, Chen IS, Zack JA. Modeling human lymphoid precursor cell gene therapy in the SCID-hu mouse. Blood 1994 Sep 1;84(5):1393–8
Aklog L see **Rizzo RJ**
Akutsu I see **Fukuda T**
Alaibac M see **Yu RC**
Alam R, Forsythe P, Stafford S, Heinrich J, Bravo R, Proost P, Van Damme J. Monocyte chemotactic protein-2, monocyte chemotactic protein-3, and fibroblast-induced cytokine. Three new chemokines induce chemotaxis and activation of basophils. J Immunol 1994 Oct 1; 153(7):3155–9
Alander CB see **Kawaguchi H**
Alander U see **Henriksson L**
Alarcón GS, Mikhail IS. Antimicrobials in the treatment of rheumatoid arthritis and other arthritides: a clinical perspective. Am J Med Sci 1994 Sep;308(3):201–9 (124 ref.)
Alas LL see **Belkin RN**
Alazraki NP see **King SB 3rd**
Albelda SM see **Pilewski JM**
Albering HJ, Engelen JJ, Koulischer L, Welle IJ, Kleinjans JC. Indoor radon, an extrapulmonary genetic risk? [letter] Lancet 1994 Sep 10;344(8924):750–1
Albert P see **Leiderman DB**
Albertin G see **Rossi G**
Alberts WM. Indoor air pollution: NO, NO2, CO, and CO2. J Allergy Clin Immunol 1994 Aug;94(2 Pt 2):289–95 (46 ref.)
Albertsen P see **Verder H**
Albini A. Kaposi's sarcoma, vascular permeability, and scientific integrity [letter] JAMA 1994 Sep 28; 272(12):919–20; discussion 922–4
Albitar M see **Loya F**
Albright AL see **Packer RJ**
Albrink MH see **McAllister E**
Alcaraz A see **Brown JA**
Alderson PO. Scintigraphic diagnosis of pulmonary embolism: where do we go from here? [editorial; comment] Radiology 1994 Oct;193(1):22–3. Comment on: Radiology 1994 Oct;193(1):103–7.
Aldomà J see **Vilanova JC**
Aledort LM see **Goedert JJ**
Alegre ML, Peterson LJ, Jeyarajah DR, Weiser M, Bluestone JA, Thistlethwaite JR. Severe combined immunodeficient mice engrafted with human splenocytes have functional human T cells and reject human allografts. J Immunol 1994 Sep 15;153(6):2738–49
Aleman GM see **Ofulla AO**
Alessi N see **Treichel U**
Alexander GR see **Kieffer EC**
Alexander HR see **Doppman JL**
Alexander HR see **Fraker DL**
Alexander KR see **Fishman GA**
Alexander R see **Champion G**
Alexander S see **Buekens P**
Alfonso F, Hernandez R, Goicolea J, Silva JC, Segovia J, Bañuelos C, Zarco P, Macaya C. Angiographic deterioration of the previously dilated coronary segment induced by angioscopic examination. Am J Cardiol 1994 Sep 15;74(6):604–6
Alford F see **Henriksen JE**
Alfrey AC see **Nolan CR**
Alge A see **Kreczy A**
Alger EA see **Heaton CJ**
Algermissen see **Schadendorf**
Alguire P see **Werner E**
Alhava E see **Välimäki MJ**
Ali BH see **Logani S**
Ali H see **Tomhave ED**
Ali K see **Blanchette V**
Aliaga A see **Sanmartin O**
Alibhai SM. Caring for unhealthy lifestyles [letter] Can Med Assoc J 1994 Sep 1;151(5):508–9; discussion 510–1
Aliot E see **Isaaz K**
(Allain JP), Harding T. J-P Allain [letter] Lancet 1994 Sep 24;344(8926):892
Allam C see **Johnson CL**
Allan JD see **Hall BA**
Allan R see **Anderson N**
Allard JP see **Aghdassi E**
Allen CE. Families in poverty. Nurs Clin North Am 1994 Sep;29(3):377–93 (51 ref.)
Allen DD see **Gross MT**
Allen DS see **Fentiman IS**
Allen JD see **Cochrane DJ**
Allen JL, Stavis R, Kaplan GS, Naylor EW. Diagnosis of cystic fibrosis in a premature infant via neonatal screening [letter] Arch Pediatr Adolesc Med 1994 Sep;148(9):995–6
Allen K, Blascovich J. Effects of music on cardiovascular reactivity among surgeons. JAMA 1994 Sep 21; 272(11):882–4
Allen KD see **Gray KJ**
Allen M see **Borkowsky W**
Allen P see **Xu S**
Allen R see **Pugh R**
Allen S see **Mor V**
Allen S see **Palmer DL**
Allenberg JR see **Hoelting T**
Allgulander C. Suicide and mortality patterns in anxiety neurosis and depressive neurosis. Arch Gen Psychiatry 1994 Sep;51(9):708–12
Allison SP, Elia M. Relation between nutrition and function [news] Lancet 1994 Sep 10;344(8924):742

Allred EN see **Rizzo RJ**
Almenoff PL see **Dicpinigaitis PV**
Alon G see **Kantor G**
Alonso-Villaverde C, Hernández Flix S, Tomàs Màs R, Masana Marín L. Pleural involvement as a manifestation of AIDS-associated lymphoma [letter] AJR Am J Roentgenol 1994 Oct;163(4):993-4
Alpern RJ see **Yamaji Y**
Alpert BS see **Salim MA**
Alpert S see **Less JR**
Als H, Lawhon G, Duffy FH, McAnulty GB, Gibes-Grossman R, Blickman JG. Individualized developmental care for the very low-birth-weight preterm infant. Medical and neurofunctional effects [see comments] JAMA 1994 Sep 21;272(11):853-8. Comment in: JAMA 1994 Sep 21;272(11):890-1.
Alter A see **Weingarten S**
Alterman AI see **Cacciola JS**
Altman DG. Measurement of carotid stenosis [letter] Lancet 1994 Sep 10;344(8924):749; discussion 750
Altman DG see **Bland JM**
Altman M, Golub RM. A compact course in basic computer skills for freshman medical students. Acad Med 1994 May; 69(5):429
Altomonte L see **Zappacosta B**
Altorki NK, Migliore M, Skinner DB. Esophageal carcinoma with airway invasion. Evolution and choices of therapy. Chest 1994 Sep;106(3):742-5
Altschuler SM see **Barrett RT**
Altus P see **Flannery MT**
Alvarez JO see **Stephensen CB**
Alvarez M see **Moreira VF**
Alvarez-Doforno RA see **Munoz-Fernandez S**
Alvaro V, Lévy L, Dubray C, Roche A, Peillon F, Quérat B, Joubert D. Invasive human pituitary tumors express a point-mutated alpha-protein kinase-C. J Clin Endocrinol Metab 1993 Nov;77(5):1125-9
Alvir JM see **Bilder RM**
Alvir JM see **Mayerhoff DI**
Alzona M, Jäck HM, Fisher RI, Ellis TM. CD30 defines a subset of activated human T cells that produce IFN-gamma and IL-5 and exhibit enhanced B cell helper activity. J Immunol 1994 Oct 1;153(7):2861-7
Amakata Y see **Yahagi N**
Amaral JF see **Caldamone AA**
Amato F see **Borghi L**
Ambach W see **Daxecker F**
Ambler GR see **Breier BH**
Amerasinghe FP see **Peiris JS**
Amerasinghe PH see **Peiris JS**
Amid PK see **Shulman AG**
Amiel M see **Douek PC**
Amis ES Jr see **Haramati N**
Ammann A, Bryson Y, Gottlieb M, Landers D, Pizzo P, Stiehm ER. Zidovudine for mother, fetus, and child [letter] Lancet 1994 Sep 3;344(8923):681
Amraoui Z see **Donckier V**
Amraoui Z see **Florquin S**
Amsterdam A, Dantes A, Liscovitch M. Role of phospholipase-D and phosphatidic acid in mediating gonadotropin-releasing hormone-induced inhibition of preantral granulosa cell differentiation. Endocrinology 1994 Sep;135(3):1205-11
Amstutz HC see **Grigoris P**
Amylon MD see **Snyder DS**
An KN see **Itoi E**
Anand A, Wales RJ, Jackson HJ, Copolov DL. Linguistic impairment in early psychosis. J Nerv Ment Dis 1994 Sep; 182(9):488-93
Anania C see **Comella P**
Anasti JN see **Flack MR**
Anchin JM, Droupadi PR, DuBois GE, Kellogg MS, Nagarajan S, Carter JS, Linthicum DS. Identification of residues in monoclonal antibody NC10.8 that bind to the sweetener N-(p-cyanophenyl)-N'-(diphenylmethyl)guanidinoacetic acid by using radioligand binding, absorption and fluorescence spectroscopy, computer-aided molecular modeling, and site-directed mutagenesis. J Immunol 1994 Oct 1;153(7):3059-69
Ancoli-Israel S, Engler RL, Friedman PJ, Klauber MR, Ross PA, Kripke DF. Comparison of patients with central sleep apnea. With and without Cheyne-Stokes respiration. Chest 1994 Sep;106(3):780-6
Anders AJ see **Wright RS**
Andersen CY. Characteristics of human follicular fluid associated with successful conception after in vitro fertilization. J Clin Endocrinol Metab 1993 Nov; 77(5):1227-34
Andersen M, Schou JS. Are H2 receptor antagonists safe over the counter drugs? [editorial] BMJ 1994 Aug 20-27; 309(6953):493-4
Anderson AJ see **Tucker JF**
Anderson AS, Martell JV. Comparing sequential clerkships and a longitudinal clerkship for third-year medical students. Acad Med 1994 May;69(5):418-9
Anderson CA. Graduate education in primary care: the challenge [editorial] Nurs Outlook 1994 May-Jun; 42(3):101-2
Anderson CM, Lee RE, Levin DL, de la Torre Alonso S, Saloner D. Measurement of internal carotid artery stenosis from source MR angiograms. Radiology 1994 Oct; 193(1):219-26
Anderson DH see **Lewis GP**
Anderson DR, Schwartz J, Hunter NJ, Cottrill C, Bisaccia E, Klainer AS. Varicella hepatitis: a fatal case in a previously healthy, immunocompetent adult. Report of a case, autopsy, and review of the literature. Arch Intern Med 1994 Sep 26;154(18):2101-6
Anderson EG. The British are coming! The British are coming! Postgrad Med 1994 Sep 15;96(4):67-70
Anderson F see **White M**
Anderson FA Jr see **Wheeler HB**
Anderson GD see **el-Zaatari MM**
Anderson GL see **Kjolseth D**
Anderson GM see **McGlynn EA**
Anderson J see **Carmant L**
Anderson J see **Lawrence M**
Anderson JL, Platt ML, Guarnieri T, Fox TL, Maser MJ, Pritchett EL. Flecainide acetate for paroxysmal supraventricular tachyarrhythmias. The Flecainide Supraventricular Tachycardia Study Group. Am J Cardiol 1994 Sep 15;74(6):578-84
Anderson JM see **Cochrane DJ**
Anderson LL, Samlaska CP, Cardone JS, Holtzmuller KC. Treatment of pyoderma gangrenosum with 4% cromolyn. Arch Dermatol 1994 Sep;130(9):1117-20
Anderson N, Allan R, Darlow B, Malpas T. Diagnosis of intraventricular hemorrhage in the newborn: value of sonography via the posterior fontanelle. AJR Am J Roentgenol 1994 Oct;163(4):893-6
Anderson ND see **Berg WA**
Anderson NG, Jordan S, MacFarlane MR, Lovell-Smith M. Diastematomyelia: diagnosis by prenatal sonography. AJR Am J Roentgenol 1994 Oct;163(4):911-4
Anderson PA see **Chapman JR**
Anderson RL see **Saad MF**
Anderson S. 7 care tips for managing patients with diabetes. Am J Nurs 1994 Sep;94(9):36-8
Andersson B see **Aurelius E**
Ando M see **Inao S**
Ando M see **Yoshimura Y**
Andolenko P see **Schwartz LH**
Andrade ET. Hereditary spherocytosis [letter] Hosp Pract (Off Ed) 1994 Sep 15;29(9):15
Andreasen NC. Changing concepts of schizophrenia and the ahistorical fallacy [editorial] Am J Psychiatry 1994 Oct; 151(10):1405-7
Andress JD see **Greene TO**
Andrew M see **Blanchette V**
Andrus CH see **Votapka TV**
Angel CS, Ruzek M, Hostetter MK. Degradation of C3 by Streptococcus pneumoniae. J Infect Dis 1994 Sep; 170(3):600-8
Angelini GD see **Francis SE**
Angelo L see **Main KM**
Anglin D see **Moradzadeh DS**
Anh-Tuan N see **Kramer J**
Annas GJ. When should preventive treatment be paid for by health insurance? N Engl J Med 1994 Oct 13; 331(15):1027-30
Annex BH, Larkin TJ, O'Neill WW, Safian RD. Evaluation of thrombus removal by transluminal extraction coronary atherectomy by percutaneous coronary angioscopy. Am J Cardiol 1994 Sep 15;74(6):606-9
Annino DJ Jr, Goguen LA, Karmody CS. Distraction osteogenesis for reconstruction of mandibular symphyseal defects. Arch Otolaryngol Head Neck Surg 1994 Sep; 120(9):911-6
Annis ER, Nace BJ. Tort reform, but what? A doctor and a lawyer face off on medical malpractice [interview by Amber Stenger] Postgrad Med 1994 Sep 15;96(4):45-8, 50-1
Ansara MF see **Scharp DW**
Anstee DJ see **Agre P**
Anstee DJ see **Smith BL**
Anteby E see **Mitrani-Rosenbaum S**
Anteby E see **Shimonovitz S**
Anthenelli RM, Smith TL, Irwin MR, Schuckit MA. A comparative study of criteria for subgrouping alcoholics: the primary/secondary diagnostic scheme versus variations of the type 1/type 2 criteria. Am J Psychiatry 1994 Oct; 151(10):1468-74
Anthone GJ see **Ramos JM**
Anthony BF, Concepcion IE, Concepcion NF, Vadheim CM, Tiwari J. Relation between maternal age and serum concentration of IgG antibody to type III group B streptococci. J Infect Dis 1994 Sep;170(3):717-20
Antila K see **Nikoskelainen EK**
Antonioli DA see **Snyder JD**
Anttila M see **Kallio MJ**
Aoki N see **Miura O**
Aoki N see **Ohdama S**
Apgar BS see **Brotzman GL**
Appelbaum FR see **Silberman G**
Appleby L, Gater R. Overseas Doctors Training Scheme. Smaller, more relevant schemes are needed [letter] BMJ 1994 Jul 30;309(6950):338
Appleby L see **Lewis G**
Aprikian AG, Zhang ZF, Fair WR. Prostate adenocarcinoma in men younger than 50 years. A retrospective review of 151 patients. Cancer 1994 Sep 15;74(6):1768-77
Apte SS, Kenwright J. Physeal distraction and cell proliferation in the growth plate. J Bone Joint Surg Br 1994 Sep;76(5):837-43
Apter A, Bracker A, Hodgson M, Sidman J, Leung WY. Epidemiology of the sick building syndrome. J Allergy Clin Immunol 1994 Aug;94(2 Pt 2):277-88 (66 ref.)
Aquino SL, Kee ST, Warnock ML, Gamsu G. Pulmonary aspergillosis: imaging findings with pathologic correlation. AJR Am J Roentgenol 1994 Oct;163(4):811-5
Arai H, Muramatsu T, Higuchi S, Sasaki H, Trojanowski JQ. Apolipoprotein E gene in Parkinson's disease with or without dementia [letter] Lancet 1994 Sep 24;344(8926):889
Arai H see **Tamura N**
Arai K see **Chen JX**
Arai K see **Lee HJ**
Arai N see **Lee HJ**
Arakawa A see **Yamashita Y**
Arakawa N see **Nakamura M**
Araki S see **Isaka N**
Araki T see **Yoneyama Y**
Aral SO see **Kassler WJ**
Aranda CP see **Smith RL**
Aranki SF see **Rizzo RJ**
Arase Y see **Saitoh S**
Aravich PF see **Rieg TS**
Arber DA see **Cohen MK**
Ardalan B, Ucar A, Reddy R, Livingstone AS, Markoe A, Schwade J, Richman SP, Donofrio K. Phase I trial of low dose N-phosphonacetyl-L-aspartic acid and high dose 5-fluorouracil administered concomitantly with radiation therapy for unresectable localized adenocarcinoma of the pancreas. Cancer 1994 Oct 1;74(7):1869-73
Arduini D see **Rizzo G**
Arenas JI see **Castiella A**
Arendt R see **Singer L**
Arheart KL see **Winer-Muram HT**
Arici C see **Musicco M**
Arimura A see **Shioda S**
Arinaga S see **Ueo H**
Arisoy AE, Tunnessen WW Jr. Pictures of the month. Case 2. Sturge-Weber syndrome. Arch Pediatr Adolesc Med 1994 Sep;148(9):955-6
Arita T see **Fujita T**
Arlinghaus RB see **ten Hoeve J**
Armand M see **Dubois C**
Armas JB see **Jones SM**
Armbrust T see **Zöhrens G**
Armitage RJ see **Callard RE**
Armstrong BW see **DeLaria GA**
Armstrong EC see **Mann GN**
Armstrong JH, Barcia PJ. Pilonidal sinus disease. The conservative approach. Arch Surg 1994 Sep;129(9):914-7; discussion 917-9
Armstrong PW see **McGlynn EA**
Arnaud E, Lafay M, Gaussem P, Picard V, Jandrot-Perrus M, Aiach M, Rendu F. An autoantibody directed against human thrombin anion-binding exosite in a patient with arterial thrombosis: effects on platelets, endothelial cells, and protein C activation. Blood 1994 Sep 15;84(6):1843-50
Arnold A. Genetic basis of endocrine disease 5. Molecular genetics of parathyroid gland neoplasia. J Clin Endocrinol Metab 1993 Nov;77(5):1108-12 (15 ref.)
Arnold JM see **Rouleau JL**
Arnoldi J see **Ladel CH**
Arocena C see **Moreira VF**
Aron DC see **Vitullo JC**
Aroney C see **Cameron J**
Aronow R see **Meert KL**
Aronow WS, Ahn C, Mercando AD, Epstein S, Kronzon I. Decrease in mortality by propranolol in patients with heart disease and complex ventricular arrhythmias is more an anti-ischemic than an antiarrhythmic effect. Am J Cardiol 1994 Sep 15;74(6):613-5
Arora KK see **Mason DR**
Arora R, Kalra GS, Nigam M, Khalilullah M. Transcatheter occlusion of patent ductus arteriosus by Rashkind umbrella device: follow-up results. Am Heart J 1994 Sep; 128(3):539-41
Arrillaga A see **Sosa JL**
Arthur RJ see **Ryan SW**
Aruffo A see **Durie FH**
Arunagiri CK see **Peiris JS**
Asa SL, Puy LA, Lew AM, Sundmark VC, Elsholtz HP. Cell type-specific expression of the pituitary transcription activator pit-1 in the human pituitary and pituitary adenomas. J Clin Endocrinol Metab 1993 Nov; 77(5):1275-80
Asabe K, Toki N, Hashimoto S, Suita S, Sueishi K. An immunohistochemical study of the expression of surfactant apoprotein in the hypoplastic lung of rabbit fetuses induced by oligohydramnios. Am J Pathol 1994 Sep;145(3):631-9
Asada A see **Kubota Y**
Asada T, Murakami M, Sako Y, Fukushima Y, Yonekura Y, Konishi J, Kita T, Miyake T, Asada T. Sulfamethizole capsule method. A new method for assessing gastric emptying of solids. Dig Dis Sci 1994 Sep;39(9):2056-61
Asada T see **Asada T**
Asakura N see **Taguchi M**
Asakura N see **Taguchi N**
Ascher DP see **Jones WS**
Ascher SM see **Kim B**
Ashizawa K see **Nagayama Y**
Ashley MJ, Ferrence R, Room R, Rankin J, Single E.

Moderate drinking and health: report of an international symposium [see comments] Can Med Assoc J 1994 Sep 15;151(6):809-28. Comment in: Can Med Assoc J 1994 Sep 15;151(6):748-9. (Eng, Fre)
Ashley R see **Cone RW**
Ashman LK see **Nilsson G**
Ashtari M see **Bilder RM**
Ashtari M see **Chakos MH**
Ashton JR. Preventing epidemic suicide in young people. Lancet 1994 Sep 17;344(8925):768
Ashton LJ, Learmont J, Luo K, Wylie B, Stewart G, Kaldor JM. HIV infection in recipients of blood products from donors with known duration of infection. Lancet 1994 Sep 10;344(8924):718-20
Ashworth A see **Stephenson DM**
Aspray TJ. Health needs of elderly people [letter] BMJ 1994 Aug 6;309(6951):412
Asseman P, McFadden E, Bauchart JJ, Loubeyre C, Thery C. Why do beta-blockers help in idiopathic dilated cardiomyopathy--frequency mismatch? Lancet 1994 Sep 17;344(8925):803-4
Asso A see **Lurie K**
Astley SJ see **Henderson WR Jr**
Astrup A see **Raben A**
Atala A see **Retik AB**
Ateshian GA see **Flatow EL**
Atilla S see **Ozdemir H**
Atkins NS see **Lindo JF**
Atkinson AB see **Harper R**
Atkinson AB see **Rooney DP**
Atkinson BD see **Rayburn WF**
Atkinson JB see **Velasco CE**
Atkinson K see **Knudson MM**
Atlas SW. MR angiography in neurologic disease. Radiology 1994 Oct;193(1):1-16 (99 ref.)
Atri M see **Guibaud L**
Attvall S see **Fagerberg B**
Atwood CW Jr see **Sanders MH**
Au KL see **Lolin YI**
Aubier M see **Dehoux MS**
Aubier M see **Molliex S**
Auchincloss EL see **Lappin RI**
Auerbach AD see **Butturini A**
Aufiero A see **Balbi B**
Auger WR see **Viner SM**
August JT see **Berger M**
Aujard Y see **Bedu A**
Auld RB see **Greene GF**
Aull F, Nachbar MS, Smith R, Brewer K. An on-line resource for the medical humanities [letter] Acad Med 1994 Sep; 69(9):737-8
Ault KA see **Rinder HM**
Aurelius E, Andersson B, Forsgren M, Sköldenberg B, Strannegård O. Cytokines and other markers of intrathecal immune response in patients with herpes simplex encephalitis. J Infect Dis 1994 Sep;170(3):678-81
Aurigemma GP see **Hollingsworth HM**
Austen KF see **Childyal N**
Austin DF see **Eley JW**
Austoker J. Cancer prevention in primary care. Current trends and some prospects for the future--II. BMJ 1994 Aug 20-27;309(6953):517-20 (37 ref.)
Austoker J. Screening for colorectal cancer. BMJ 1994 Aug 6;309(6951):382-6
Austoker J. Cancer prevention in primary care. Screening for cervical cancer. BMJ 1994 Jul 23;309(6949):241-8 (22 ref.)
Austoker J. Screening for ovarian, prostatic, and testicular cancers. BMJ 1994 Jul 30;309(6950):315-20 (46 ref.)
Avalos BR, Bartynski KJ, Elder PJ, Kotur MS, Burton WG, Wilkie NM. The active monomeric form of macrophage inflammatory protein-1 alpha interacts with high- and low-affinity classes of receptors on human hematopoietic cells. Blood 1994 Sep 15;84(6):1790-801
Avner ED. Gene time for polycystic kidney disease. Lancet 1994 Sep 24;344(8926):833-4
Avogaro A see **Del Rio G**
Avorn J see **Gurwitz JH**
Avunduk C, Hampf F, Coughlin B. Endoscopic sonography of the stomach: findings in benign and malignant lesions. AJR Am J Roentgenol 1994 Sep;163(3):591-95
Aw TY. Biliary glutathione promotes the mucosal metabolism of luminal peroxidized lipids by rat small intestine in vivo. J Clin Invest 1994 Sep;94(3):1218-25
Awad SA see **Greene GF**
Axelrad A see **McKenney M**
Ayad E see **Bassily S**
Ayala AG see **Rainosek DE**
Ayala JM, Yamin TT, Egger LA, Chin J, Kostura MJ, Miller DK. IL-1 beta-converting enzyme is present in monocytic cells as an inactive 45-kDa precursor. J Immunol 1994 Sep 15;153(6):2592-9
Ayalon D see **Eckstein N**
Aydinok Y see **al-Refaie FN**
Ayhan N see **Henke RP**
Aylward EH, Reiss A, Barta PE, Tien A, Han W, Lee J, Pearlson GD. Magnetic resonance imaging measurement of posterior fossa structures in schizophrenia. Am J Psychiatry 1994 Oct;151(10):1448-52
Aynaud O, Ionesco M, Barrasso R. Penile intraepithelial neoplasia. Specific clinical features correlate with histologic and virologic findings. Cancer 1994 Sep 15; 74(6):1762-7
Ayres J. Asthma and the atmosphere [editorial] BMJ 1994 Sep 10;309(6955):619-20
Azais-Braesco V see **Dubois C**
Azarian R see **Sors H**
Azuma T, Yasuda H, Okagaki K, Sakai K. Compressed allograft chips for acetabular reconstruction in revision hip arthroplasty. J Bone Joint Surg Br 1994 Sep;76(5):740-4
Azurin D see **Kaelin CM**

B

Baard J see **van Niekerk AB**
Baarsma GS see **Rothova A**
Baatenburg de Jong RJ see **van der Hulst RW**
Babinchak TJ, Renner C. Patients treated by a thoracic surgeon with HIV. A review. Chest 1994 Sep;106(3):681-3
Babins DM, Lubahn JD. Palmar lipomas associated with compression of the median nerve. J Bone Joint Surg Am 1994 Sep;76(9):1360-2
Babjak P see **Parks S**
Babor TF see **Kranzler HR**
Babul N see **Hays H**
Bach JR. Misconceptions about nasal ventilation [letter] Lancet 1994 Sep 10;344(8924):752; discussion 753
Bach RG see **Kern MJ**
Bach TM see **Goldie PA**
Bacha EA, Stieber AC, Galloway JR, Hunter JG. Non-biliary complication of laparoscopic cholecystectomy [letter] Lancet 1994 Sep 24;344(8926):896-7
Backer CL see **Mavroudis C**
Badaloo AV see **Forrester T**
Baddour LM see **Chaudhary K**
Baddoura FK, Unger ER, Mufarrij A, Nassar VH, Zaki SR. Latent Epstein-Barr virus infection is an unlikely event in the pathogenesis of immunoproliferative small intestinal disease. Cancer 1994 Sep 15;74(6):1699-705
Bader M see **Rossi G**
Badier M see **Magnan A**
Badji A see **Trape JF**
Bador K see **Gertz BJ**
Baehrendtz S see **Ludwigs U**
Baekey P see **Zachariah B**
Baer FM, Voth E, Theissen P, Schneider CA, Schicha H, Sechtem U. Coronary artery disease: findings with GRE MR imaging and Tc-99m-methoxyisobutyl-isonitrile SPECT during simultaneous dobutamine stress. Radiology 1994 Oct;193(1):203-9
Baethge B see **Khare V**
Baga JJ see **Lehmann MH**
Bagby R see **Achterberg C**
Bagg BR see **Viner SM**
Baglin T see **Lee LH**
Bahrami J. General practice education and training [editorial] BMJ 1994 Jul 30;309(6950):284-5
Bailey D, Warhurst D. Travellers' malaria risks [letter] BMJ 1994 Jul 30;309(6950):343
Bailey JM, Levy JH, Kikura M, Szlam F, Hug CC Jr. Pharmacokinetics of intravenous milrinone in patients undergoing cardiac surgery. Anesthesiology 1994 Sep; 81(3):616-22
Bailey KR see **Gibbons RJ**
Bailey KR see **Shen WK**
Bailey KR see **Zhu WX**
Bailey RL, Hampton TJ, Hayes LJ, Ward ME, Whittle HC, Mabey DC. Polymerase chain reaction for the detection of ocular chlamydial infection in trachoma-endemic communities. J Infect Dis 1994 Sep;170(3):709-12
Bailey SL see **Snyder-Mackler L**
Bailey WC see **Dunlap NE**
Bailly C see **Néant F**
Baily RG, Davis D, Clemson B, Zelis R. Normalization of the norepinephrine kinetic response to orthostatic stress after cardiac transplantation. Am J Cardiol 1994 Sep 15; 74(6):624-5
Bain J. Fundholding: a two tier system? BMJ 1994 Aug 6; 309(6951):396-9
Bainton CR, Strichartz GR. Concentration dependence of lidocaine-induced irreversible conduction loss in frog nerve. Anesthesiology 1994 Sep;81(3):657-67
Bainton DF see **Diacovo TG**
Baird RW, Garfield AS. Cavitation and rupture of a pulmonary cryptococcoma in an immunocompetent man. Am J Med 1994 Sep;97(3):309-11
Bajaj SP see **Hamaguchi N**
Bajoria R see **Zosmer N**
Bakal CW see **Martinelli DJ**
Bakay R see **Ceballos-Baumann AO**
Baker DI see **Tinetti ME**
Baker DM see **Yusuf SW**
Baker EJ see **Hayes AM**
Baker FM see **Coleman D**
Baker H see **Bogden JD**
Baker L see **Werner MS**
Baker MD see **Winn RJ**
Baker RH, Tait C, Fraser RC. Use of benzodiazepines [letter] BMJ 1994 Aug 6;309(6951):412
Baker SG see **Lindeman KS**
Baker SP see **Li G**
Baker SR see **Cho KC**
Bakerink JA, Abdulla F, Lazerson J, Martin J. A complication of amniocentesis. Hosp Pract (Off Ed) 1994 Sep 15;29(9):102-3
Bakos S see **Gasché C**
Bakouche O see **Morrey KM**
Bakr A see **Miguet D**
Bal DG, Lloyd J. Advocacy and government action for cancer prevention in older persons. Cancer 1994 Oct 1;74(7 Suppl):2067-70
Balachandra K, Chimabutra K, Supromajakr P, Wasi C, Yamamoto T, Mukai T, Okuno T, Yamanishi K. High rate of reactivation of human herpesvirus 6 in children with dengue hemorrhagic fever [letter] J Infect Dis 1994 Sep; 170(3):746-8
Balakrishnan KR see **Bhutani AK**
Balarajan R see **Raleigh VS**
Balbi B, Aufiero A, Pesci A, Oddera S, Zanon P, Rossi GA, Olivieri D. Lower respiratory tract inflammation in chronic bronchitis. Evaluation by bronchoalveolar lavage and changes associated with treatment with Immucytal, a biological response modifier. Chest 1994 Sep;106(3):819-26
Balboa A see **Mearin F**
Baldessarini RJ see **Hegarty JD**
Baldi L see **Corcione A**
Baldwin DR, Price SA. Work excitement. The energizer for home healthcare nursing. J Nurs Adm 1994 Sep;24(9):37-42
Baldwin LM, Raine T, Jenkins LD, Hart LG, Rosenblatt R. Do providers adhere to ACOG standards? The case of prenatal care. Obstet Gynecol 1994 Oct;84(4):549-56
Baldwin WM 3rd see **Brauer RB**
Bale LK see **Conover CA**
Balfe DM see **Bartnicke BJ**
Balfour J see **Payne JH Jr**
Balfour TW. Where has all the appendicitis gone? Lancet 1994 Sep 10;344(8924):700
Balish M see **Leiderman DB**
Ballard DJ see **Shen WK**
Ballatori N see **Sztefko K**
Ballet F see **Hillaire S**
Ballin S see **Tower EC**
Balm AJ see **Gregor RT**
Balmer S see **Sutton GC**
Balsa A see **Munoz-Fernandez S**
Balthazar EJ see **Birnbaum BA**
Ban T see **Hidaka A**
Ban T see **Nakayama S**
Banerjee AK see **Downie AC**
Banja JD. Deception in advertising and marketing: ethical applications in rehabilitation. Arch Phys Med Rehabil 1994 Sep;75(9):1015-8
Bank A see **Ward M**
Bankoff MS see **Katz JF**
Banks ER see **Spires SE**
Banks HW see **Spires SE**
Banks PM see **Harris NL**
Banner AS. The war against cigarette smoking. The final battles [editorial; comment] Chest 1994 Sep;106(3):662-3. Comment on: Chest 1994 Sep;106(3):746-9.
Baños G see **Munoz-Fernandez S**
Bañuelos C see **Alfonso F**
Bao X see **Barrett RT**
Barash BD see **Lowden DA**
Barbagallo M see **Resnick LM**
Barbara L see **Brillanti S**
Barbara L see **Melchiorri C**
Barber HD, Betts NJ, Edwards ML. The status of implant training in oral and maxillofacial surgery residency programs. J Oral Maxillofac Surg 1994 Oct;52(10):1058-60
Barber L see **Klyachkin ML**
Barbesino G see **Mariotti S**
Barbet P see **Rey R**
Barcia PJ see **Armstrong JH**
Barckow P see **Neubauer A**
Bardicef M see **Pryde PG**
Bardy GH see **Raitt MH**
Barer D. Patients' preferences and randomised trials [letter] Lancet 1994 Sep 3;344(8923):688
Bariletto G see **Di Felice G**
Barker JH see **Kjolseth D**
Barker M, Cadogan J, Jones N, Eastell R. Calcium, protein, and phosphorus intakes and bone density [letter] Am J Clin Nutr 1994 Sep;60(3):455-6
Barker RL see **Joseph G**
Barker-Gear R see **Franco RS**
Barkun AN see **Guibaud L**
Barlow DW, Weymuller EA Jr, Wood DE. Tracheotomy and the role of postoperative chest radiography in adult patients. Ann Otol Rhinol Laryngol 1994 Sep;103(9):665-8
Barnard D see **Blanchette V**
Barnea O see **Eckstein N**
Barnes FE. Effectiveness of the "mesh plug" technique [editorial] Surgery 1994 Sep;116(3):596
Barnes GT see **Wu X**
Barnes JL, Hastings RR, De la Garza MA. Sequential expression of cellular fibronectin by platelets, macrophages, and mesangial cells in proliferative glomerulonephritis. Am J Pathol 1994 Sep;145(3):585-97
Barnes KM see **Municchi G**
Barnett MC see **Barsky AJ**
Barnhart HX see **King SB 3rd**
Barnidge M see **Neuschwander-Tetri BA**
Barnsley J see **Leatt P**
Baron AD see **Steinberg HO**
Baron J see **Heinrichs C**

Baron P see **Wiznia AA**
Barone A see **Chougule PB**
Barone JE. Maximization of oxygen delivery: a plea for moderation, Part II [editorial] J Trauma 1994 Sep; 37(3):337–8
Barr DA. Histamine H1 antagonists [letter] N Engl J Med 1994 Oct 13;331(15):1020
Barr HM see **Sampson PD**
Barr ML see **Starnes VA**
Barra JG see **Crottogini AJ**
Barrasso R see **Aynaud O**
Barrett JA see **Shayne PH**
Barrett JS see **Gertz BJ**
Barrett KE. Bactericidal activity of mast cells. Gastroenterology 1994 Sep;107(3):893–4
Barrett KE, Yen A, Bigby TD, Montisano D, Gigli I. Inhibition of human peripheral blood lymphocyte function by protoporphyrin and longwave ultraviolet light. J Immunol 1994 Oct 1;153(7):3286–94
Barrett RT, Bao X, Miselis RR, Altschuler SM. Brain stem localization of rodent esophageal premotor neurons revealed by transneuronal passage of pseudorabies virus [see comments] Gastroenterology 1994 Sep;107(3):728–37. Comment in: Gastroenterology 1994 Sep;107(3):883–5.
Barrowcliffe T see **Wadhwa M**
Barry B see **Muffat-Joly M**
Barry JM see **Conlin MJ**
Barry M see **Pether JV**
Barsky AJ, Cleary PD, Barnett MC, Christiansen CL, Ruskin JN. The accuracy of symptom reporting by patients complaining of palpitations. Am J Med 1994 Sep; 97(3):214–21
Barsotti JB, Westesson PL, Coniglio JU. Superiority of magnetic resonance over computed tomography for imaging parotid tumor. Ann Otol Rhinol Laryngol 1994 Sep;103(9):737–40
Barsotti JB see **Adams MJ**
Barta PE see **Aylward EH**
Bartalena L see **Mariotti S**
Bartel DR. Sclerodermalike esophageal disease in children of mothers with silicone breast implants [letter] JAMA 1994 Sep 14;272(10):767; discussion 769–70
Barth S see **Roberts VJ**
Bartlett JG see **Lipsett PA**
Bartlett P see **Harrison G**
Bartlett RH see **Shanley CJ**
Bartnicke BJ, Balfe DM. CT appearance of intestinal ischemia and intramural hemorrhage. Radiol Clin North Am 1994 Sep;32(5):845–60 (47 ref.)
Bartoletti R see **Saltutti C**
Bärtsch P see **Hohenhaus E**
Bartynski KJ see **Avalos BR**
Bartzokas CA, Johnson R, Jane M, Martin MV, Pearce PK, Saw Y. Relation between mouth and haematogenous infection in total joint replacements. BMJ 1994 Aug 20–27; 309(6953):506–8
Baruffaldi L see **Piatti PM**
Basco LK see **Bouchaud O**
Bashey HM see **Daneshdoost L**
Basili S see **Violi F**
Basilisco G see **Croci T**
Baskin DG see **Verchere CB**
Bass JB Jr see **Dunlap NE**
Bass JC, Korobkin M, Francis IR, Ellis JH, Cohan RH. Retroperitoneal plexiform neurofibromas: CT findings. AJR Am J Roentgenol 1994 Sep;163(3):617–20
Bass M. Prevention of sudden infant death [letter] Arch Pediatr Adolesc Med 1994 Sep;148(9):992–3
Bassani A see **Croci T**
Bassel K, Lee M, Seymour NE. Focal nodular hyperplasia of the liver. South Med J 1994 Sep;87(9):918–20
Bassett LW see **Chantra PK**
Bassi D, Kollias N, Fernandez-del Castillo C, Foitzik T, Warshaw AL, Rattner DW. Impairment of pancreatic microcirculation correlates with the severity of acute experimental pancreatitis. J Am Coll Surg 1994 Sep; 179(3):257–63
Bassily S, Hyams KC, el-Masry NA, Farid Z, Cross E, Bourgeois AL, Ayad E, Hibbs RG. Short-course norfloxacin and trimethoprim-sulfamethoxazole treatment of shigellosis and salmonellosis in Egypt. Am J Trop Med Hyg 1994 Aug;51(2):219–23
Bassotti G, Castellucci G, Betti C, Fusaro C, Cavalletti ML, Bertotto A, Spinozzi F, Morelli A, Pelli MA. Abnormal gastrointestinal motility in patients with celiac sprue. Dig Dis Sci 1994 Sep;39(9):1947–54
Bassotti G, Gaburri M, Imbimbo BP, Morelli A, Whitehead WE. Distension-stimulated propagated contractions in human colon. Dig Dis Sci 1994 Sep;39(9):1955–60
Bastedo L, Sands MS, Lambert DT, Pisa MA, Birkenmeier E, Chang PL. Behavioral consequences of bone marrow transplantation in the treatment of murine mucopolysaccharidosis type VII. J Clin Invest 1994 Sep; 94(3):1180–6
Bastens BH see **Letiexhe MR**
Bastian A see **Foss FM**
Bastin J see **Molliex S**
Basu S see **Lieschke GJ**
Bateman D see **Davis MB**
Bateman DN. Tiaprofenic acid and cystitis [editorial; comment] BMJ 1994 Sep 3;309(6954):552–3. Comment on: BMJ 1994 Sep 3;309(6954):574. Comment on: BMJ 1994 Sep 3;309(6954):599–600.
Bates BA, Schutzman SA, Fleisher GR. A comparison of intranasal sufentanil and midazolam to intramuscular meperidine, promethazine, and chlorpromazine for conscious sedation in children. Ann Emerg Med 1994 Oct; 24(4):646–51
Bates BF. Approval from the Food and Drug Administration for unapproved use of an approved drug or device [letter] AJR Am J Roentgenol 1994 Sep;163(3):748; discussion 748–9
Bates JN see **Murray J**
Bathon JM, Croghan JC, MacGlashan DW Jr, Proud D. Bradykinin is a potent and relatively selective stimulus for cytosolic calcium elevation in human synovial cells. J Immunol 1994 Sep 15;153(6):2600–8
Batignani G, Mirza DF, Mayer AD. Single knot continuous anastomosis in hepatic transplantation. J Am Coll Surg 1994 Sep;179(3):338–40
Batiste L see **Bendall RP**
Batsakis JG, el-Naggar AK, Luna MA. Hyalinizing clear cell carcinoma of salivary origin. Ann Otol Rhinol Laryngol 1994 Sep;103(9):746–8
Batta AK see **Donovan JM**
Bauchart JJ see **Asseman P**
Baudhuin T see **Marwick TH**
Baudo F see **Steinmann C**
Bauer L see **Hille ET**
Bauer M. Refractoriness induced by lithium discontinuation despite adequate serum lithium levels [letter] Am J Psychiatry 1994 Oct;151(10):1522
Bauer M see **Lempert T**
Bauer SB see **Retik AB**
Bauerle LC see **Kim SW**
Baum GL. Acute histoplasmosis in a hyperreactive individual [letter] Chest 1994 Sep;106(3):982
Baum M see **Lunkenheimer PP**
Baum RA, Jundt JW. Intracardiac thrombosis and antiphospholipid antibodies: a case report and review of the literature. South Med J 1994 Sep;87(9):928–32 (29 ref.)
Bauman WA, Raza M, Spungen AM, Machac J. Cardiac stress testing with thallium-201 imaging reveals silent ischemia in individuals with paraplegia. Arch Phys Med Rehabil 1994 Sep;75(9):946–50
Bauman WA see **Dicpinigaitis PV**
Bauman WA see **Kim SW**
Baumann RJ see **Lanska MJ**
Baumgart D see **Ehring T**
Baumgart S, Pereira GR, Bennett MJ. Excretion of dicarboxylic acids in preterm infants fed medium- or long-chain triglycerides [letter] J Pediatr 1994 Sep; 125(3):509–10
Baumgarten R see **Agre P**
Baumgartner RA, Yamada K, Deramo VA, Beaven MA. Secretion of TNF from a rat mast cell line is a brefeldin A-sensitive and a calcium/protein kinase C-regulated process. J Immunol 1994 Sep 15;153(6):2609–17
Bauters C see **Hamon M**
Båvenholm P see **Malmberg K**
Bavoux F see **van der Heijden BJ**
Baxter RC see **Dai J**
Baylink DJ see **Scharla SH**
Baynes JW see **Wells-Knecht KJ**
Beales IL. Ectopic ACTH syndrome due to colonic neuroendocrine tumor. Dig Dis Sci 1994 Sep;39(9):2049–50
Beamsely A see **Brillman JC**
Bearcroft P, Wraight EP. Short communication: venous uptake of 99Tcm-MIBI during resting cardiac imaging: incidence and the effect of using a flush. Br J Radiol 1994 Aug;67(800):827–9
Beard RW see **Gilling-Smith C**
Beart RW Jr see **Ramos JM**
Beati L, Humair PF, Aeschlimann A, Raoult D. Identification of spotted fever group rickettsiae isolated from Dermacentor marginatus and Ixodes ricinus ticks collected in Switzerland. Am J Trop Med Hyg 1994 Aug; 51(2):138–48
Beaton HL see **Lo AY**
Beattie JM see **Payne MN**
Beauchamp NJ, Daly ME, Cooper PC, Preston FE, Peake IR. Rapid two-stage PCR for detecting factor V G1691A mutation [letter] Lancet 1994 Sep 3;344(8923):694–5
Beaufils F see **Jacqz-Aigrain E**
Beaugerie L, Ngô Y, Goujard F, Gharakhanian S, Carbonnel F, Luboinski J, Malafosse M, Rozenbaum W, Le Quintrec Y. Etiology and management of toxic megacolon in patients with human immunodeficiency virus infection. Gastroenterology 1994 Sep;107(3):858–63
Beaven MA see **Baumgartner RA**
Beavis EL. Intrapartum care and cerebral palsy [letter] BMJ 1994 Aug 6;309(6951):413–4
Becher H see **Schwarz KQ**
Becht E see **Steffens J**
Beck-Nielsen H see **Henriksen JE**
Becker GJ. Fragments from atheromas freed for distal embolization. AJR Am J Roentgenol 1994 Oct;163(4):991–2
Becker KL see **Nylen ES**
Becker LE see **Jay V**
Becker P see **Terres W**
Becker S see **Clapp WD**
Becker T see **Phelps J**
Becker-Capeller D, Weber MH. Primary generalized fibromyalgia syndrome [letter] Br J Rheumatol 1994 Sep; 33(9):889
Beckerman RC. Birds in the attic, bats in the belfry: a closet case [editorial] South Med J 1994 Sep;87(9):961–2
Beckwith JB see **Green DM**
Becmeur F see **Sasco AJ**
Becroft DM see **Mitchell EA**
Bednarkiewicz M see **Prêtre R**
Bedu A, Faure C, Sibony O, Vuillard E, Mougenot JF, Aujard Y. Prenatal gastrointestinal bleeding caused by esophagitis and gastritis. J Pediatr 1994 Sep;125(3):465–7
Beer JH see **Kaufmann D**
Begg NT see **Teare EL**
Begg TA. Give and you shall receive. Am J Nurs 1994 Sep; 94(9):80
Beggs I see **Johnstone AJ**
Behbehani MM see **Crews JC**
Beier JC see **Vaughan JA**
Beil WJ, Login GR, Galli SJ, Dvorak AM. Ultrastructural immunogold localization of tumor necrosis factor-alpha to the cytoplasmic granules of rat peritoneal mast cells with rapid microwave fixation. J Allergy Clin Immunol 1994 Sep;94(3 Pt 1):531–6
Belaiche J see **Letiexhe MR**
Belenkie I see **Dong SJ**
Beleslin BD, Ostojic M, Stepanovic J, Djordjevic-Dikic A, Stojkovic S, Nedeljkovic M, Stankovic G, Petrasinovic Z, Gojkovic L, Vasiljevic-Pokrajcic Z, et al. Stress echocardiography in the detection of myocardial ischemia. Head-to-head comparison of exercise, dobutamine, and dipyridamole tests. Circulation 1994 Sep;90(3):1168–76
Belkin RN, Pollack BD, Ruggiero ML, Alas LL, Tatini U. Comparison of transesophageal and transthoracic echocardiography with contrast and color flow Doppler in the detection of patent foramen ovale. Am Heart J 1994 Sep;128(3):520–5
Bell DR see **Gala JL**
Bell JE. Update on central nervous system cytopathology. I. Cerebrospinal fluid. J Clin Pathol 1994 Jul;47(7):573–8
Bell PM see **Harper R**
Bell PM see **Rooney DP**
Bellidegrun A see **Hathorn RW**
Belli DC see **Rochat T**
Bellin E. Efficacy of BCG vaccine [letter] JAMA 1994 Sep 14;272(10):765; discussion 766
Bellino J see **Chougule PB**
Bellofiore S, Caltagirone F, Pennisi A, Ciancio N, Mistretta A, Di Maria GU. Neutral endopeptidase inhibitor thiorphan increases airway narrowing to inhaled sodium metabisulfite in normal subjects. Am J Respir Crit Care Med 1994 Sep; 150(3):853–6
Bellon EM see **Finelli DA**
Belloni A see **Rossi G**
Bellucci AG see **Vernace MA**
Belluzzi A see **Vecchi M**
Belshe RB, Clements ML, Keefer MC, Graham BS, Corey L, Sposto R, Wescott S, Lawrence D. Interpreting HIV serodiagnostic test results in the 1990s: social risks of HIV vaccine studies in uninfected volunteers. NIAID AIDS Vaccine Clinical Trials Group. Ann Intern Med 1994 Oct 15;121(8):584–9
Beltran J, Rosenberg ZS. Diagnosis of compressive and entrapment neuropathies of the upper extremity: value of MR imaging. AJR Am J Roentgenol 1994 Sep; 163(3):525–31 (22 ref.)
Ben-Chetrit E, Putterman C. Clinical problem-solving. Still hazy after all these years. N Engl J Med 1994 Oct 6; 331(14):934–8
Ben-Mekhbi H see **Zeghoud F**
Ben-Menachem T, Fogel R, Patel RV, Touchette M, Zarowitz BJ, Hadzijahic N, Divine G, Verter J, Bresalier RS. Prophylaxis for stress-related gastric hemorrhage in the medical intensive care unit. A randomized, controlled, single-blind study. Ann Intern Med 1994 Oct 15; 121(8):568–75
Ben-Shlomo G, Smith GD. Breast feeding and multiple sclerosis [letter] BMJ 1994 Jul 30;309(6950):342
Ben-Shlomo Y, Smith GD. "Place of publication" bias? [letter] BMJ 1994 Jul 23;309(6949):274
Ben-Zur UM, Gross JN, Goldberger MH, Tilkemeier PL, Weyman AK, Furman S. Oversensing of pacemakers in the bipolar pacing configuration: paradoxic resolution with programming to unipolar sensing. Am Heart J 1994 Sep; 128(3):617–9
Benacerraf BR, Nadel A, Bromley B. Identification of second-trimester fetuses with autosomal trisomy by use of a sonographic scoring index. Radiology 1994 Oct; 193(1):135–40
Benagiano G. Sterilisation by quinacrine [letter] Lancet 1994 Sep 3;344(8923):689
Benali R see **Gaillard D**
Bendall M see **Hull M**
Bendall RP, Gonzalez-Ruiz A, Batiste L, Kelsey MC. Outcome of methicillin-resistant Staphylococcus aureus carriage [letter] Lancet 1994 Sep 17;344(8925):819
Bende BC, Philpott RM. Persistent post-traumatic stress disorder [clinical conference] BMJ 1994 Aug 20–27; 309(6953):526–8
Bender M see **Sheldon P**
Bendich A see **Bogden JD**
Benditt D see **Lurie K**
Benditt EP see **Urieli-Shoval S**
Bené MC see **Boucheix C**

Benedict CR see **Weinberg EO**
Benegalrao Y see **Bitton R**
Benham JD see **Edwards JH**
Benhamou JP see **Grimbert S**
Benhamou JP see **Marellin P**
Benhidjeb T. Cystic duct cyst [letter] Surgery 1994 Sep; 116(3):597–8 (9 ref.)
Benis A see **Verfaillie CM**
Benítez del Castillo JM see **Pérez-Santonja JJ**
Benjamin J see **Bradbury G**
Benjamin RS see **Gutman H**
Benjamin RS see **Massin EK**
Benkelfat C, Ellenbogen MA, Dean P, Palmour RM, Young SN. Mood-lowering effect of tryptophan depletion. Enhanced susceptibility in young men at genetic risk for major affective disorders. Arch Gen Psychiatry 1994 Sep; 51(9):687–97
Benkert O see **Wetzel H**
Benmerah A see **Flament C**
Bennet AP see **Flack MR**
Bennet GC see **Craigen MA**
Bennett B see **Stewart RJ**
Bennett DR, Wasson D, MacArthur JD, McMillen MA. The effect of misdiagnosis and delay in diagnosis on clinical outcome in melanomas of the foot. J Am Coll Surg 1994 Sep;179(3):279–84
Bennett HJ. My daughter is a Klingon. J Fam Pract 1994 Sep;39(3):295–6
Bennett L see **Sun S**
Bennett MJ see **Baumgart S**
Bennett PH see **Charles MA**
Bennett R see **Foster RS**
Bennett ST, Critchfield GC. Examination of International Normalised Ratio (INR) imprecision by comparison of exact and approximate formulas. Intermountain Laboratory Data Project. J Clin Pathol 1994 Jul;47(7):635–8
Benniston AC see **Gulliya KS**
Benoist C see **Merkenschlager M**
Benoit BG see **Lach B**
Benoit G see **Giuliano F**
Bensinger WI see **Clift RA**
Benson MC, Olsson CA. Prostate specific antigen and prostate specific antigen density. Roles in patient evaluation and management. Cancer 1994 Sep 15;74(6):1667–73
Benson MJ see **Roberts JP**
Bensousan TA, Garo B, Renault A, Vincent F, Morin JF, Boles JM. Serum endogenous opioid peptides: mortality predictive value in acutely ill patients [letter] Lancet 1994 Sep 3;344(8923):693
Beranek JT. Hyalin degeneration. Present in heart infarction & implicated in pathogenesis of heart rupture [letter] Chest 1994 Sep;106(3):981
Berardi VP see **Shadick NA**
Berarducci JP, Joseph RW. A bone collection suction device for use during endosseous implant placement. J Oral Maxillofac Surg 1994 Oct;52(10):1090–1
Berche P, Poyart C, Abachin E, Lelievre H, Vandepitte J, Dodin A, Fournier JM. The novel epidemic strain O139 is closely related to the pandemic strain O1 of Vibrio cholerae. J Infect Dis 1994 Sep;170(3):701–4
Berean K see **Krajewski S**
Bereket A. Turks and Kurds [letter] Lancet 1994 Sep 24; 344(8926):891–2
Berends MJ see **Lips CJ**
Berenson RA. Can a managed care market work? It's time for physicians to 'get real'. Postgrad Med 1994 Sep 15; 96(4):55–7
Berenson RJ see **Brugger W**
Berg D, Sebastian J, Heudebert G. Development, implementation, and evaluation of an advanced physical diagnosis course for senior medical students. Acad Med 1994 Sep;69(9):758–64
Berg DT see **Mayer RJ**
Berg WA, Anderson ND, Zerhouni EA, Chang BW, Kuhlman JE. MR imaging of the breast in patients with silicone breast implants: normal postoperative variants and diagnostic pitfalls. AJR Am J Roentgenol 1994 Sep; 163(3):575–8
Berger G see **Cramer EM**
Berger J see **Hamm CW**
Berger M, Wetzler E, August JT, Tartakoff AM. Internalization of type 1 complement receptors and de novo multivesicular body formation during chemoattractant-induced endocytosis in human neutrophils. J Clin Invest 1994 Sep;94(3):1113–25
Berger M see **Sawicki PT**
Berger MS, Deliganis AV, Dobbins J, Keles GE. The effect of extent of resection on recurrence in patients with low grade cerebral hemisphere gliomas. Cancer 1994 Sep 15; 74(6):1784–91
Berger R, Kelley M. Survival after in-hospital cardiopulmonary arrest of noncritically ill patients. A prospective study. Chest 1994 Sep;106(3):872–9
Berger R see **Herrington A**
Berger RR. The International Agency for the Prevention of Blindness [letter] Am J Ophthalmol 1994 Sep 15; 118(3):406–7
Bergin CJ, Castellino RA, Blank N, Moses L. Specificity of high-resolution CT findings in pulmonary asbestosis: do patients scanned for other indications have similar findings? AJR Am J Roentgenol 1994 Sep;163(3):551–5
Bergman R. From the top down: EIS (executive information system) works for everybody. Hosp Health Netw 1994 Sep 20;68(18):68
Bergman R. The trials of accreditation. Hosp Health Netw 1994 Sep 5;68(17):42–6, 49
Bergman R. On the dreaded HCFA outlier list: California hospital finds out why. Hosp Health Netw 1994 Sep 5; 68(17):66
Bergman RN see **Saad MF**
Berkenboom G see **Unger P**
Berkman B, Rohan B, Sampson S. Myths and biases related to cancer in the elderly. Cancer 1994 Oct 1;74(7 Suppl):2004–8 (35 ref.)
Berkoff HA see **Contino JP**
Berkovitch M, Pastuszak A, Gazarian M, Lewis M, Koren G. Safety of the new quinolones in pregnancy. Obstet Gynecol 1994 Oct;84(4):535–8
Berkowitz CD. Homeopathy: keeping an open mind. Lancet 1994 Sep 10;344(8924):701–2
Berkowitz KA see **Smith RL**
Berkowitz RG see **Smith SP**
Berliner JA see **Kim JA**
Berman DS, Wenglin BD. The efficacy of zidovudine is time limited [letter] JAMA 1994 Oct 5;272(13):1001; discussion 1001–2
Berman IR. Methods of controlling presacral bleeding [letter] J Am Coll Surg 1994 Sep;179(3):382–3
Berman ML see **Liao SY**
Bernabé J see **Giuliano F**
Bernard A see **Boucheix C**
Bernard O see **Jacquemin E**
Bernard PM see **Dubois C**
Bernardino ME see **Bree RL**
Bernasconi S see **Sironi M**
Berndt MC see **Cooper D**
Berndt MC see **Cramer EM**
Berner A see **Lien HH**
Berner DK see **Liang Y**
Bernhard JD. The sweat suite. Lancet 1994 Sep 17; 344(8925):767–8
Bernstein DI, Bernstein IL, Gaines WG Jr, Stauder T, Wilson ER. Characterization of skin prick testing responses for detecting sensitization to detergent enzymes at extreme dilutions: inability of the RAST to detect lightly sensitized individuals. J Allergy Clin Immunol 1994 Sep;94(3 Pt 1):498–507
Bernstein IL see **Bernstein DI**
Bernstein JM, Yankaskas JR. Increased ion transport in cultured nasal polyp epithelial cells. Arch Otolaryngol Head Neck Surg 1994 Sep;120(9):993–6
Bernstein M see **Blanchette V**
Bernstein RM see **Brand SR**
Bernstein SJ see **McGlynn EA**
Berridge D see **Blewitt N**
Berrutti L see **Brogan GX Jr**
Berry JJ see **Brodie BR**
Berry PJ see **Mitchell EA**
Berry S see **Cone RW**
Berse B see **Brown LF**
Berse B see **Miller JW**
Berthon-Jones M see **Polo O**
Bertomoro A see **Casonato A**
Bertorello AM see **Finkel Y**
Bertotto A see **Bassotti G**
Bertrand ME see **Hamon M**
Berwick DM. Eleven worthy aims for clinical leadership of health system reform. JAMA 1994 Sep 14;272(10):797–802
Berzofsky JA. Cross-fertilization among fields: a seminal event in the progress of biomedical research. J Clin Invest 1994 Sep;94(3):911–8
Besch-Williford CL see **Walker SE**
Bessinger CD Jr. Access of Medicaid recipients to outpatient care [letter] N Engl J Med 1994 Sep 29;331(13):877–8
Bethell DB see **Yen LM**
Beitt N see **Cameron J**
Betti C see **Bassotti G**
Bettin KM see **Samore MH**
Betts NJ see **Barber HD**
Betz RR see **Smith BT**
Betz T see **Kopfler WP**
Beyar R see **Dong SJ**
Beyer C, Green SJ, Hutchison JB. Androgens influence sexual differentiation of embryonic mouse hypothalamic aromatase neurons in vitro. Endocrinology 1994 Sep; 135(3):1220–6
Beyersdorf F see **Olbrich HG**
Beynon HL, Davies KA, Haskard DO, Walport MJ. Erythrocyte complement receptor type 1 and interactions between immune complexes, neutrophils, and endothelium. J Immunol 1994 Oct 1;153(7):3160–7
Beyssen B see **Cluzel P**
Bhadauria RP see **Goel M**
Bhan I see **Katz JF**
Bhandari PK see **Nankivell BJ**
Bhansali MB see **Rao RS**
Bhargava A see **Starck J**
Bhargava V, Kell DL, van de Rijn M, Warnke RA. Bcl-2 immunoreactivity in breast carcinoma correlates with hormone receptor positivity. Am J Pathol 1994 Sep; 145(3):535–40
Bhat D see **Chougule PB**
Bhatia D, Myerson MS, Cartis MJ, Cunningham BW, Jinnah RH. Anatomical restraints to dislocation of the second metatarsophalangeal joint and assessment of a repair technique. J Bone Joint Surg Am 1994 Sep;76(9):1371–5
Bhattacharjee AK, Opal SM, Palardy JE, Drabick JJ, Collins H, Taylor R, Cotton A, Cross AS. Affinity-purified Escherichia coli J5 lipopolysaccharide-specific IgG protects neutropenic rats against gram-negative bacterial sepsis. J Infect Dis 1994 Sep;170(3):622–9
Bhattacharya S see **Stansby G**
Bhatti N see **Walker A**
Bhavnani BR, Cecutti A. Metabolic clearance rate of equilin sulfate and its conversion to plasma equilin, conjugated and unconjugated equilenin, 17 beta-dihydroequilin, and 17 beta-dihydroequilenin in normal postmenopausal women and men under steady state conditions. J Clin Endocrinol Metab 1993 Nov;77(5):1269–74
Bhopal R see **Senior PA**
Bhutani AK, Koppala MM, Abraham KA, Balakrishnan KR, Desai RN. Inadvertent transection of anomalously arising left anterior descending artery during tetralogy of Fallot repair: bypass grafting with left internal mammary artery [letter] J Thorac Cardiovasc Surg 1994 Sep;108(3):589–90
Bianchi FB see **Volta U**
Bianchi MB see **Vecchi M**
Bianco AC see **Latronico AC**
Bianco AE see **Lindo JF**
Biasolo MA see **Rossi G**
Biblo LA see **Carlson MD**
Bichet D see **Rouleau JL**
Bickel JT see **Sharpe-Timms KL**
Bickler G see **Streetly A**
Bicknell R see **Pezzella F**
Bidani A, Tzouanakis AE, Cardenas VJ Jr, Zwischenberger JB. Permissive hypercapnia in acute respiratory failure. JAMA 1994 Sep 28;272(12):957–62
Biederman GR, Dodson TB. Epidemiologic review of facial infections in hospitalized pediatric patients. J Oral Maxillofac Surg 1994 Oct;52(10):1042–5
Biedermann B, Rosenmund A, Muller M, Kohler HP, Haeberli A, Straub PW. Human endothelial cells suppress prothrombin activation in nonanticoagulated whole blood in vitro. J Lab Clin Med 1994 Sep;124(3):339–47
Bier JD see **Diver DJ**
Bierer BE see **Menu E**
Biesecker LG, Wilfond BS. Generic consent for genetic screening [letter] N Engl J Med 1994 Oct 13;331(15):1024; discussion 1025
Bigby TD see **Barrett KE**
(Bigelow HJ) Schatzki SC. Dr. Henry Jacob Bigelow. AJR Am J Roentgenol 1994 Sep;163(3):574
Biggs T see **Morrell NW**
Bigliani LU see **Flatow EL**
Bigliani LU see **McIlveen SJ**
Bigot JM see **Saiag P**
Bih LI, Changlai SP, Ho CC, Lee SP. Application of radioisotope renography with technetium-99m mercaptoacetyltriglycine on patients with spinal cord injuries. Arch Phys Med Rehabil 1994 Sep;75(9):982–6
Bihrle R see **Foster RS**
Bilder RM, Wu H, Bogerts B, Degreef G, Ashtari M, Alvir JM, Snyder PJ, Lieberman JA. Absence of regional hemispheric volume asymmetries in first-episode schizophrenia. Am J Psychiatry 1994 Oct;151(10):1437–47
Bilder RM see **Chakos MH**
Bildsøe J see **Galatius-Jensen S**
Bilgrami S, Greenberg BR. Why so many operations for localised prostate cancer? Lancet 1994 Sep 10; 344(8924):700–1
Biller HF see **Moscoso JF**
Billings JA see **Block SD**
Billo N see **Steffen R**
Binderup L see **Elstner E**
Bindman AB see **Schiff GD**
Bingham S see **Cassidy A**
Bingley PJ see **Genovese S**
Binnington AG see **Otsuka NY**
Birch NP see **Friedman TC**
Bircks W see **Sons HJ**
Bird S see **Streetly A**
Biringer A see **Sermer M**
Birkenhead D see **Isdale AH**
Birkenmeier E see **Bastedo L**
Birnbaum BA, Balthazar EJ. CT of appendicitis and diverticulitis. Radiol Clin North Am 1994 Sep;32(5):885–98 (39 ref.)
Bisaccia E see **Anderson DR**
Biscera J see **Noc M**
Bischoff UW, Freeman MA, Smith D, Tuke MA, Gregson PJ. Wear induced by motion between bone and titanium or cobalt-chrome alloys. J Bone Joint Surg Br 1994 Sep; 76(5):713–6
Bisera J see **Noc M**
Bishop DT see **Lilford R**
Bishop GA see **Napoli J**
Bishop JE see **Kucharczyk W**
Bishop JF. Intensified therapy for acute myeloid leukemia [editorial; comment] N Engl J Med 1994 Oct 6; 331(14):941–2. Comment on: N Engl J Med 1994 Oct 6;331(14):896–903.
Bissada NK see **Gerber GS**
Bissonnette A, Hijjazi KH. Elder homelessness. A community perspective. Nurs Clin North Am 1994 Sep;29(3):409–16
Bissuel F, Cotte L, de Montclos M, Rabodonirina M, Trepo

C. Absence of systemic absorption of oral paromomycin during long-term, high-dose treatment for cryptosporidiosis in AIDS [letter] J Infect Dis 1994 Sep; 170(3):749-50

Bithell JF, Dutton SJ, Draper GJ, Neary NM. Distribution of childhood leukaemias and non-Hodgkin's lymphomas near nuclear installations in England and Wales. BMJ 1994 Aug 20-27;309(6953):501-5

Bitran JD see **Vokes EE**

Bittle P see **Sanders HN**

Bitton R, Sachmechi I, Benegalrao Y, Schneider BS. Leukemia after a small dose of radioiodine for metastatic thyroid cancer. J Clin Endocrinol Metab 1993 Nov;77(5):1423-6

Biven RE see **Kinberg KA**

Bjarnason I see **Wicks C**

Björkland A, Lööf L, Mendel-Hartvig I, Tötterman TH. Primary biliary cirrhosis. High proportions of B cells in blood and liver tissue produce anti-mitochondrial antibodies of several Ig classes. J Immunol 1994 Sep 15; 153(6):2750-7

Björklund M see **Parra E**

Björkstén B see **Gustafsson PA**

Bjorling DE, Saban MR, Bruskewitz RC, Saban R. Response of the isolated guinea pig bladder to exogenous and endogenous leukotrienes. J Urol 1994 Oct;152(4):1281-6

Björntorp P see **Ottosson M**

Blach RK see **Bourke RD**

Black IW see **Leung DY**

Black JE see **McDougle CJ**

Black N. Experimental and observational methods of evaluation [letter] BMJ 1994 Aug 20-27;309(6953):540

Blackburn GL see **Jensen GL**

Blackburn NK see **van Niekerk AB**

Blackwell KL see **Sandok BA**

Blair B, Koval KJ, Kummer F, Zuckerman JD. Basicervical fractures of the proximal femur. A biomechanical study of 3 internal fixation techniques. Clin Orthop 1994 Sep; (306):256-63

Blair IA see **Prakash C**

Blair V. Breast cancer and estrogen therapy [letter] JAMA 1994 Oct 5;272(13):1004-5

Blaisdell FW see **Sawyer RW**

Blajchman MA see **Bordin JO**

Blake H see **Rady MY**

Blake PG see **Roberts WE**

Blalock D see **McGuirt WF**

Blanca M. The contribution of the side chain of penicillins in the induction of allergic reactions [letter] J Allergy Clin Immunol 1994 Sep;94(3 Pt 1):562-3

Blanchard R see **Zucker KJ**

Blanche S see **Philippet P**

Blanchette V, Imbach P, Andrew M, Adams M, McMillan J, Wang E, Milner R, Ali K, Barnard D, Bernstein M, et al. Randomised trial of intravenous immunoglobulin G, intravenous anti-D, and oral prednisone in childhood acute immune thrombocytopenic purpura. Lancet 1994 Sep 10; 344(8924):703-7

Bland JM, Altman DG. One and two sided tests of significance. BMJ 1994 Jul 23;309(6949):248

Blank J see **Kim C**

Blank N see **Bergin CJ**

Blanke C see **Hromas R**

Blankenau R. It's a start. Senate gets reform train rolling [news] Hosp Health Netw 1994 Sep 5;68(17):14-5

Blankenship W, Herchline T, Hockley A. Asymptomatic vesicles in a patient with the acquired immunodeficiency syndrome. Disseminated varicella-zoster virus (VZV) infection. Arch Dermatol 1994 Sep;130(9):1193, 1196

Blas SD see **Davis FB**

Blascovich J see **Allen K**

Blaser MJ see **McGowan CC**

Blasini R see **Mudra H**

Blaskó G see **Kramer J**

Blatter DD see **Davis WL**

Blattner S. Insurance status and ambulatory care for children [letter] N Engl J Med 1994 Sep 29;331(13):878-9

Blaufox MD. When renal artery stenosis is a clinical consideration, should I perform a captopril scan or digital subtraction angiography of the renal arteries? AJR Am J Roentgenol 1994 Sep;163(3):742-3

Blausey WL see **Zack PM**

Blayney MP, Logan DR. First thoracic vertebral body as reference for endotracheal tube placement. Arch Dis Child 1994 Jul;71(1 Spec No):F32-5

Blazar BR see **Weisdorf D**

Blazka ME see **Rosenthal GJ**

Bleach NR see **Quinn SJ**

Bleasdale C see **Jones B**

Bledsoe F see **Borzotta AP**

Bleecker ER see **McCrea KA**

Blegen MA, Goode C. Interactive process of conducting and utilizing research in nursing service administration. J Nurs Adm 1994 Sep;24(9):24-8

Bleifeld W see **Hamm CW**

Blevins LS Jr, Dobs AS, Wand GS. Naloxone-induced activation of the hypothalamic-pituitary-adrenal axis in suspected central adrenal insufficiency. Am J Med Sci 1994 Sep;308(3):167-70

Blewitt N, Pooley J, Berridge D, Chamberlain JC. Pseudoaneurysm of the superficial femoral artery. An unusual complication following rotationplasty. Clin Orthop 1994 Sep;(306):171-4

Blewitt RW see **Mayall FG**

Blickman JG see **Als H**

Blickstein I. Should the reduced embryos be considered in outcome calculations of multifetal pregnancy reduction? [letter] Am J Obstet Gynecol 1994 Sep;171(3):866-7

Blijham G see **Lips CJ**

Bliziotes M see **Boston BA**

Block SD, Billings JA. Patient requests to hasten death. Evaluation and management in terminal care. Arch Intern Med 1994 Sep 26;154(18):2039-47 (80 ref.)

Bloemen RJ see **van Buul-Offers SC**

Bloesch D, Keller U, Spinas GA, Küry D, Girard J, Stauffacher W. Effects of endotoxin on leucine and glucose kinetics in man: contribution of prostaglandin E2 assessed by a cyclooxygenase inhibitor. J Clin Endocrinol Metab 1993 Nov;77(5):1156-63

Blom NR see **Mulder AB**

Blomberg B see **Rautelin H**

Blomhoff HK see **Fahlman C**

Blomley M see **Dawson P**

Blondel B see **Buekens P**

Bloom DA see **Silverman SG**

Bloom PA see **Laidlaw DA**

Bloomquist BT see **Johnson RC**

Bloor K, Maynard A. An outsider's view of the NHS reforms [editorial] BMJ 1994 Aug 6;309(6951):352-3

Blossom HJ, Pitts T, Huerta VP. Training family practice residents at community health centers. Acad Med 1994 May;69(5):431

Blot WJ see **Dawsey SM**

Blouin AS, Brent NJ. Revisiting collective bargaining. J Nurs Adm 1994 Sep;24(9):9-10, 36

Blue AV, Schwartz R, DeSimone P. A combined third-year medicine and surgery clerkship. Acad Med 1994 May; 69(5):417-8

Blue L see **Watkins L**

Bluemke DA see **Soyer P**

Bluestone JA see **Alegre ML**

Bluestone JA see **Mokyr MB**

Blum JA. RE: Urologists on a tightrope: coping with a changing economy [letter] J Urol 1994 Oct;152(4):1215-6

Blume KG see **Schriber JR**

Blumenkranz MS see **Rubsamen PE**

Blumenthal D. The variation phenomenon in 1994 [editorial; comment] N Engl J Med 1994 Oct 13;331(15):1017-8. Comment on: N Engl J Med 1994 Oct 13;331(15):989-95.

Blumenthal HJ. Meeting mania [letter] N Engl J Med 1994 Oct 13;331(15):1026

Blumhardt MR see **Schwartz JG**

Blumsohn A, Herrington K, Hannon RA, Shao P, Eyre DR, Eastell R. The effect of calcium supplementation on the circadian rhythm of bone resorption. J Clin Endocrinol Metab 1994 Sep;79(3):730-5

Blumthaler M see **Daxecker F**

Boat TE see **Highsmith WE**

Bochereau G see **Vallancien G**

Bochner BS, Schleimer RP. The role of adhesion molecules in human eosinophil and basophil recruitment. J Allergy Clin Immunol 1994 Sep;94(3 Pt 1):427-38; quiz 439 (110 ref.)

Bochud PY, Calandra T, Francioli P. Bacteremia due to viridans streptococci in neutropenic patients: a review. Am J Med 1994 Sep;97(3):256-64 (80 ref.)

Bock JL see **Brogan GX Jr**

Bockman RS see **Levine BS**

Bodai BI see **Sawyer RW**

Bodenheimer T, Grumbach K. Reimbursing physicians and hospitals. JAMA 1994 Sep 28;272(12):971-7

Bodin L see **Rouby JJ**

Bodine DM, Seidel NE, Gale MS, Nienhuis AW, Orlic D. Efficient retrovirus transduction of mouse pluripotent hematopoietic stem cells mobilized into the peripheral blood by treatment with granulocyte colony-stimulating factor and stem cell factor. Blood 1994 Sep 1;84(5):1482-91

Bodkin NL see **Huang Z**

Bodoky A see **John H**

Bodrug S see **Krajewski S**

Boevé ER see **Tan IL**

Bofill M see **Phillips AN**

Bogaerts H see **He Q**

Bogdahn U see **Schwarz KQ**

Bogden JD, Bendich A, Kemp FW, Bruening KS, Shurnick JH, Denny T, Baker H, Louria DB. Daily micronutrient supplements enhance delayed-hypersensitivity skin test responses in older people. Am J Clin Nutr 1994 Sep; 60(3):437-47

Bogerts B see **Bilder RM**

Bogerts B see **Chakos MH**

Bögli C see **Steinmann C**

Bogren H see **Contino JP**

Bohach GA see **Yan S**

Bohbot A see **Satta N**

Böhles H see **Olbrich HG**

Böhm G see **Lintner F**

Bohn MJ see **Kranzler HR**

Bohn RL see **Gurwitz JH**

Boissel JP see **Leizorovicz A**

Bolande RP. Prenatal carcinogenesis. An appraisal. Cancer 1994 Sep 15;74(6):1674-9

Boldes R see **Mitrani-Rosenbaum S**

Boldt J, Menges T, Wollbrück M, Sonneborn S, Hempelmann G. Platelet function in critically ill patients. Chest 1994 Sep;106(3):899-903

Boles JM see **Bensousan TA**

Boling PA see **Steel RK**

Bolinger AM see **Brook MM**

Bolli R see **Galli M**

Bolognesi DP see **Hoth DF**

Bolondi L see **Melchiorri C**

Bolton DM see **Gupta M**

Bolton-Maggs PH, Colvin BT, Satchi BT, Lee CA, Lucas GS. Thrombogenic potential of factor XI concentrate [letter] Lancet 1994 Sep 10;344(8924):748-9

Bom VJ see **Mulder AB**

Bombard AT, Carter SM, Nitowsky HM. Early amniocentesis versus chorionic villus sampling for fetal karyotyping [letter] Lancet 1994 Sep 17;344(8925):826

Bombardier C see **Coyte PC**

Bonanni F, Reed J 3rd, Hartzell G, Trostle D, Boorse R, Gittleman M, Cole A. Laparoscopic versus conventional appendectomy. J Am Coll Surg 1994 Sep;179(3):273-8

Bonazzi C, Peccatori F, Colombo N, Lucchini V, Cantù MG, Mangioni C. Pure ovarian immature teratoma, a unique and curable disease: 10 years' experience of 32 prospectively treated patients. Obstet Gynecol 1994 Oct;84(4):598-604

Bond MG see **Ryu JE**

Bonfanti R see **Genovese S**

Bongrand P see **Magnan A**

Bonifacio E see **Genovese S**

Bonish BK see **Foreman KE**

Bonjour JP see **Rizzoli R**

Bonn J see **Dravid VS**

Bonnet P, Reiter E, Bruyninx M, Sente B, Dombrowicz D, de Leval J, Closset J, Hennen G. Benign prostatic hyperplasia and normal prostate aging: differences in types I and II 5 alpha-reductase and steroid hormone receptor messenger ribonucleic acid (mRNA) levels, but not in insulin-like growth factor mRNA levels. J Clin Endocrinol Metab 1993 Nov;77(5):1203-8

Bonnet P see **Bourdeau A**

Bonneville M see **Flament C**

Bonnin M see **Dejour H**

Bontemps F see **Wagner DR**

Bookstein FL see **Sampson PD**

Boomsma DI see **de Knijff P**

Boone JM. Sidetracked at the crossroads [comment] Radiology 1994 Oct;193(1):28-30. Comment on: Radiology 1991 Oct;193(1):27-8.

Boone KB see **Lesser IM**

Boorse R see **Bonanni F**

Booth H, Hartley-Sharpe C, Walters H. Asthma trends. Different nebulizers may explain Australian findings [letter] BMJ 1994 Sep 3;309(6954):603

Booth IW see **Ewer AK**

Booton P see **Seabrook M**

Boquist L see **Henriksson L**

Borčic B see **Erlenmeyer-Kimling L**

Bordin JO, Heddle NM, Blajchman MA. Biologic effects of leukocytes present in transfused cellular blood products. Blood 1994 Sep 15;84(6):1703-21 (268 ref.)

Borel P see **Dubois C**

Borenstein M see **Chakos MH**

Borenstein M see **Mayerhoff DI**

Borgatti P see **Zauli G**

Borghesan F see **Plebani M**

Borghi L, Meschi T, Amato F, Novarini A, Giannini A, Quarantelli C, Mineo F. Nifedipine and methylprednisolone in facilitating ureteral stone passage: a randomized, double-blind, placebo-controlled study [see comments] J Urol 1994 Oct;152(4):1095-8. Comment in: J Urol 1994 Oct;152(4):1099-100.

Borkon AM see **Killen DA**

Borkowski A see **Drachenberg CB**

Borkowski TA see **Foss FM**

Borkowsky W, Krasinski K, Cao Y, Ho D, Pollack H, Moore T, Chen SH, Allen M, Tao PT. Correlation of perinatal transmission of human immunodeficiency virus type 1 with maternal viremia and lymphocyte phenotypes. J Pediatr 1994 Sep;125(3):345-51

Borkowsky W see **Rigaud M**

Born A see **Sasco AJ**

Born CT see **Iannacone WM**

Born J see **Späth-Schwalbe E**

Born W see **Fu YX**

Born W see **Heyborne K**

Bortolotti U, Milano A, Mazzaro E, Thiene G, Talenti E, Casarotto D. Hancock II porcine bioprosthesis: excellent durability at intermediate-term follow-up. J Am Coll Cardiol 1994 Sep;24(3):676-82

Borunda D see **Orozco H**

Borzotta AP, Pennings J, Papasadero B, Paxton J, Mardesic S, Borzotta R, Parrott A, Bledsoe F. Enteral versus parenteral nutrition after severe closed head injury. J Trauma 1994 Sep;37(3):459-68

Borzotta R see **Borzotta AP**

Boscaro M see **Fallo F**

Bosco O see **Pende A**

Bosley TM see **Daneshdoost L**

Bosnjak ZJ see **Palmisano BW**

Bossart KJ see **Whitney TM**

Boston BA, Mandel S, LaFranchi S, Bliziotes M. Activating mutation in the stimulatory guanine nucleotide-binding protein in an infant with Cushing's syndrome and nodular adrenal hyperplasia. J Clin Endocrinol Metab 1994 Sep;

79(3):890–3
Botella R see **Sanmartin O**
Bothwell AL see **Horowitz MC**
Bothwell AL see **Menu E**
Bottazzo GF see **Caforio AL**
Bottazzo GF see **Genovese S**
Bottius E see **Oeuvray C**
Bouchaud O, Basco LK, Gillotin C, Gimenez F, Ramiliarisoa O, Genissel B, Bouvet E, Farinotti R, Le Bras J, Coulaud JP. Clinical efficacy and pharmacokinetics of micronized halofantrine for the treatment of acute uncomplicated falciparum malaria in nonimmune patients. Am J Trop Med Hyg 1994 Aug;51(2):204–13
Boucheix C, David B, Sebban C, Racadot E, Bené MC, Bernard A, Campos L, Jousalt H, Sigaux F, Lepage E, et al. Immunophenotype of adult acute lymphoblastic leukemia, clinical parameters, and outcome: an analysis of a prospective trial including 562 tested patients (LALA87). French Group on Therapy for Adult Acute Lymphoblastic Leukemia. Blood 1994 Sep 1;84(5):1603–12
Boucher E see **Hillaire S**
Boudreau SF see **Greene GF**
Bouganali H see **Trape JF**
Bougaran J see **Vallancien G**
Bouharoun-Tayoun H see **Oeuvray C**
Boulanger L, Dhermy D, Garbarz M, Silva C, Randon J, Wilmotte R, Delaunay J. A second allele of spectrin alpha-gene associated with the alpha I/65 phenotype (allele alpha Ponte de Sôr) [letter] Blood 1994 Sep 15;84(6):2056
Boulos A, Tsirigotis M, Yazdani N, Craft I. Early amniocentesis versus chorionic villus sampling for fetal karyotyping [letter] Lancet 1994 Sep 17;344(8925):826
Bourdeau A, Moutahir M, Souberbielle JC, Bonnet P, Herviaux P, Sachs C, Lieberherr M. Effects of lipoxygenase products of arachidonate metabolism on parathyroid hormone secretion. Endocrinology 1994 Sep; 135(3):1109–12
Bourgeois AL see **Bassily S**
Bourgeois P see **Guillemant J**
Bourke DL, Harrison CM, Sprung J. Direction of a lightning strike [letter] N Engl J Med 1994 Oct 6;331(14):953–4
Bourke DL see **Sprung J**
Bourke JP see **McGuire MA**
Bourke RD, McHugh D, Blach RK, Cooling RJ. Experimental long-term vitreous replacement with purified and nonpurified perfluorodecalin [letter] Am J Ophthalmol 1994 Sep 15;118(3):403–4
Bourne MW see **Sakuma H**
Boutin C, Jonas RA, Sanders SP, Wernovsky G, Mone SM, Colan SD. Rapid two-stage arterial switch operation. Acquisition of left ventricular mass after pulmonary artery banding in infants with transposition of the great arteries. Circulation 1994 Sep;90(3):1304–9
Boutin C, Wernovsky G, Sanders SP, Jonas RA, Castaneda AR, Colan SD. Rapid two-stage arterial switch operation. Evaluation of left ventricular systolic mechanics late after an acute pressure overload stimulus in infancy. Circulation 1994 Sep;90(3):1294–303
Boutsen M see **Buekens P**
Boutten A see **Dehoux MS**
Bouvet E see **Bouchaud O**
Bowden R see **Clift RA**
Bowen JR. Microscopic haematuria. Examine urinary deposit before cystoscopy [letter] BMJ 1994 Aug 6; 309(6951):409–10
Bowen JR. Posterior communicating artery and ischemic stroke [letter] N Engl J Med 1994 Oct 13;331(15):1021
Bowie EJ see **Wen D**
Bowman CB, Guber D, Brown CH 3rd, Curtin VT. Cutaneous malignant melanoma with diffuse intraocular metastases. Arch Ophthalmol 1994 Sep;112(9):1213–6
Bowman CE. Discharges from nursing homes [letter] BMJ 1994 Sep 10;309(6955):673
Boyce EG see **Leventhal LJ**
Boyd J see **Smith EP**
Boyd WW see **Dunlap NE**
Boydell KM see **Stewart DE**
Boyer N see **Marellin P**
Boyett JM see **Packer RJ**
Boyle GC see **Harris WJ**
Boyle JO see **Koch WM**
Boyles D see **Hill LM**
Bozeman P see **Shearer P**
Bozeman PM see **Winer-Muram HT**
Brabant G see **Adriaanse R**
Brace RA, Wlodek ME, Cock ML, Harding R. Swallowing of lung liquid and amniotic fluid by the ovine fetus under normoxic and hypoxic conditions. Am J Obstet Gynecol 1994 Sep;171(3):764–70
Brach MA see **Sott C**
Bracht N see **Luepker RV**
Bracker A see **Apter A**
Bracki K see **Chang YT**
Bradbury G, Benjamin J, Thompson J, Klees E, Copeland J. Avascular necrosis of bone after cardiac transplantation. Prevalence and relationship to administration and dosage of steroids. J Bone Joint Surg Am 1994 Sep;76(9):1385–8
Brade H see **Mattern T**
Bradford CR see **DelGaudio JM**
Bradford DS, Tribus CB. Current concepts and management of patients with fixed decompensated spinal deformity. Clin Orthop 1994 Sep;(306):64–72 (35 ref.)
Bradley CP. Over-the-counter drugs for children [letter] Lancet 1994 Sep 10;344(8924):754
Bradley LA see **Schan CA**
Bradley NJ see **Sawyerr AM**
Bradshaw DH see **Uldall KK**
Brady AP see **Malone DE**
Brady HR see **Chertow GM**
Brady HR see **Takata S**
Brady K see **Paraiso MF**
Brady LS, Lynn AB, Glowa JR, Le DQ, Herkenham M. Repeated electroconvulsive shock produces long-lasting increases in messenger RNA expression of corticotropin-releasing hormone and tyrosine hydroxylase in rat brain. Therapeutic implications. J Clin Invest 1994 Sep;94(3):1263–8
Brahams D. Right of access to medical records [news] Lancet 1994 Sep 10;344(8924):743
Brahams D. Duty on child-abuse expert witnesses [news] Lancet 1994 Sep 17;344(8925):810
Brainard GC see **Gaddy JR**
Bramley D see **Warner JG**
Bramson RA see **Bramson RT**
Bramson RT, Bramson RA. Confronting the realities of a radiologist's life: a primer on survival in the managed health care market. AJR Am J Roentgenol 1994 Oct;163(4):783–7
Brand R see **Hille ET**
Brand SR, Bernstein RM, Mathews MB. Trimeric structure of human proliferating cell nuclear antigen. Implications for enzymatic function and autoantibody recognition. J Immunol 1994 Oct 1;153(7):3070–8
Brandell RA see **Koch MO**
Brandt E see **Pruksakorn S**
Brandt GT, Norwood AE, Ursano RJ. Urosepsis: an unusual presentation of a social phobia [letter] Am J Psychiatry 1994 Oct;151(10):1520
Brandwein MS see **Som PM**
Brandwein SL, Sigman KM. Case report: milk-alkali syndrome and pancreatitis. Am J Med Sci 1994 Sep; 308(3):173–6 (49 ref.)
Brannan W see **Thomas R**
Bransford TL see **Massin EK**
Brassart N see **Courdi A**
Brath LK see **Kozak EA**
Brauer RB, Baldwin WM 3rd, Wang D, Horwitz LR, Hess AD, Klein AS, Sanfilippo F. Hepatic and extrahepatic biosynthesis of complement factor C6 in the rat. J Immunol 1994 Oct 1;153(7):3168–76
Braun DK see **Ross CW**
Braun J see **Ropars A**
Braund WJ. Hubert Humphrey's bladder cancer [letter] N Engl J Med 1994 Sep 29;331(13):880; discussion 880–1
Braunstein EM see **Cardinal E**
Braunstein GD see **Parfitt AM**
Braunwald E see **Diver DJ**
Braver ER see **Peek C**
Bravo R see **Alam R**
Brazier DJ see **McLean CJ**
Brechtel G see **Steinberg HO**
Bree RL, Parisky YR, Bernardino ME, Costello P, Leder R, Brown PC. Cost-effective use of low-osmolality contrast media for CT of the liver: evaluation of liver enhancement provided by various doses of iohexol. AJR Am J Roentgenol 1994 Sep;163(3):579–83
Breebaart AC see **Rothova A**
Breier BH, Funk B, Sarus A, Ambler GR, Wells CA, Waters MJ, Gluckman PD. Characterization of ovine growth hormone (oGH) and ovine placental lactogen (oPL) binding to fetal and adult hepatic tissue in sheep: evidence that oGH and oPL interact with a common receptor. Endocrinology 1994 Sep;135(3):919–28
Brekke MJ see **Peters JR**
Brekke ML see **Peters JR**
Bremner WJ, Millar MR, Sharpe RM, Saunders PT. Immunohistochemical localization of androgen receptors in the rat testis: evidence for stage-dependent expression and regulation by androgens. Endocrinology 1994 Sep; 135(3):1227–34
Brennan TA see **Schiff GD**
Brent GA. The molecular basis of thyroid hormone action. N Engl J Med 1994 Sep 29;331(13):847–53 (59 ref.)
Brent NJ see **Blouin AS**
Bresalier RS see **Ben-Menachem T**
Breslow NE see **Green DM**
Bret PM see **Guibaud L**
Bretagne S see **Chevalier X**
Bretheau D see **Vallancien G**
Bretzman MC, Stanford JB. Condoms, IUDs, counseling and natural family planning [letter] Am Fam Physician 1994 Sep 15;50(4):766, 768
Brewer C see **Liao SY**
Brewer K see **Aull F**
Brewster AE see **Roberts SA**
Brezis M see **Agmon Y**
Brezis M see **Fuchs S**
Bricker JT see **Slack MC**
Brickley M see **Shepherd JP**
Bridges NA, Hindmarsh PC, Matthews DR, Brook CG. The effect of changing gonadotropin-releasing hormone pulse frequency on puberty. J Clin Endocrinol Metab 1994 Sep; 79(3):841–7
Bridgham R, Doig K, Hoppe R. Program review for instructor reflection and curriculum coherence. Acad Med 1994 May; 69(5):409
Bridgman SA. Increasing operative rates for dysfunctional uterine bleeding after endometrial ablation [letter] Lancet 1994 Sep 24;344(8926):893
Briggs JC. Coronary heart disease in France [letter] BMJ 1994 Sep 3;309(6954):611
Brighton CT see **Iannotti JP**
Brightwell AP see **Cox H**
Brill-Edwards P see **Ginsberg JS**
Brillanti S, Garson J, Foli M, Whitby K, Deaville R, Masci C, Miglioli M, Barbara L. A pilot study of combination therapy with ribavirin plus interferon alfa for interferon alfa-resistant chronic hepatitis C. Gastroenterology 1994 Sep;107(3):812–7
Brillman JC, Sklar DP, Davis KD, Beamsely A. Hantavirus: emergency department response to a disaster from an emerging pathogen [see comments] Ann Emerg Med 1994 Sep;24(3):429–36. Comment in: Ann Emerg Med 1994 Sep;24(3):512–4.
Brillman JC see **Dull SM**
Brindle M. Urinary tract infection in children. How vigorous should investigation be? [letter] BMJ 1994 Sep 3; 309(6954):609
Bringhurst FR see **Gardella TJ**
Brinker MR, Rosenfeld SR, Feiwell E, Granger SP, Mitchell DC, Rice JC. Myelomeningocele at the sacral level. Long-term outcomes in adults. J Bone Joint Surg Am 1994 Sep;76(9):1293–300
Brismar K, Fernqvist-Forbes E, Wahren J, Hall K. Effect of insulin on the hepatic production of insulin-like growth factor-binding protein-1 (IGFBP-1), IGFBP-3, and IGF-I in insulin-dependent diabetes. J Clin Endocrinol Metab 1994 Sep;79(3):872–8
Brismar K see **Hilding A**
Britigan BE see **Olakanmi O**
Brittberg M, Lindahl A, Nilsson A, Ohlsson C, Isaksson O, Peterson L. Treatment of deep cartilage defects in the knee with autologous chondrocyte transplantation [see comments] N Engl J Med 1994 Oct 6;331(14):889–95. Comment in: N Engl J Med 1994 Oct 6;331(14):940–1.
Broadus AE see **Burtis WJ**
Brochard P see **Voisin C**
Brock DJ. Screening for cystic fibrosis. Antenatal testing has higher yield [letter] BMJ 1994 Jul 30;309(6950):339–40
Brock-Utne JG see **Siegel LC**
Bröcker EB see **Hamm H**
Broderick GT see **Lang RM**
Broderick S see **Goldberg RM**
Brodie BR, Stuckey TD, Hansen C, Muncy D, Weintraub RA, LeBauer EJ, Kelly TA, Katz JD, Berry JJ. Benefit of late coronary reperfusion in patients with acute myocardial infarction and persistent ischemic chest pain. Am J Cardiol 1994 Sep 15;74(6):538–43
Brodie SE see **Lin AN**
Brodsky GL see **Resnick MB**
Brodsky JB see **Siegel LC**
Brody GS. Sclerodermalike esophageal disease in children of mothers with silicone breast implants [letter] JAMA 1994 Sep 14;272(10):770
Brody S, Rau H. Hypertension octet [letter] Lancet 1994 Sep 3;344(8923):692
Brogan GX Jr, Friedman S, McCuskey C, Cooling DS, Berrutti L, Thode HC Jr, Bock JL. Evaluation of a new rapid quantitative immunoassay for serum myoglobin versus CK-MB for ruling out acute myocardial infarction in the emergency department. Ann Emerg Med 1994 Oct; 24(4):665–71
Bromberg PA see **Hazucha MJ**
Bromet EJ see **Fennig S**
Bromfield E see **Leiderman DB**
Bromilow I see **Duguid JK**
Bromley B see **Benacerraf BR**
Bronow R. Will the quality of US healthcare survive? A physician's perspective. Postgrad Med 1994 Sep 15; 96(4):61–3
Bronsther O see **Todo S**
Brook CG see **Bridges NA**
Brook MM, Fineman JR, Bolinger AM, Wong AF, Heymann MA, Soifer SJ. Use of ATP-MgCl2 in the evaluation and treatment of children with pulmonary hypertension secondary to congenital heart defects. Circulation 1994 Sep; 90(3):1287–93
Brooks DJ see **Ceballos-Baumann AO**
Brooks DR see **Rabin R**
Brooks J. Alberta's private MRI clinics one sign of move away from cash-free medical care. Can Med Assoc J 1994 Sep 1;151(5):647–8
Brooks SM. Host susceptibility to indoor air pollution. J Allergy Clin Immunol 1994 Aug;94(2 Pt 2):344–51 (33 ref.)
Broome CV see **Riedo FX**
Brophy DP see **McNicholas MM**
Brotchi J see **Robberecht P**
Brott TG see **Adams HP Jr**
Brotzman GL, Apgar BS. Cervical intraepithelial neoplasia: current management options. J Fam Pract 1994 Sep; 39(3):271–8 (81 ref.)
Broughton KS see **Morgan LJ**
Broun ER see **Hromas R**
Brouwer RM, Erasmus ME, Ebels T, Eijgelaar A. Influence of age on survival, late hypertension, and recoarctation in elective aortic coarctation repair. Including long-term

results after elective aortic coarctation repair with a follow-up from 25 to 44 years.
J Thorac Cardiovasc Surg 1994 Sep;108(3):525-31
Brown AM see **Kaumann AJ**
Brown CH 3rd see **Bowman CB**
Brown EL, Wooters JL, Ferenz CR, O'Brien CM, Hewick RM, Herrmann SH. Characterization of peptide binding to the murine MHC class I H-2Kk molecule. Sequencing of the bound peptides and direct binding of synthetic peptides to isolated class I molecules. J Immunol 1994 Oct 1;153(7):3079-92
Brown GV see **Rogerson SJ**
Brown J see **de la Rosa JM**
Brown J see **Kranzler HR**
Brown JA, Alcaraz A, Takahashi S, Persons DL, Lieber MM, Jenkins RB. Chromosomal aneusomies detected by fluorescent in situ hybridization analysis in clinically localized prostate carcinoma [see comments] J Urol 1994 Oct;152(4):1157-62 (18 ref.). Comment in: J Urol 1994 Oct;152(4):1168-9.
Brown JJ see **Mitchell DG**
Brown JM see **Gilleard WL**
Brown KK. Septic shock: how to stop the deadly cascade: Part 1. Am J Nurs 1994 Sep;94(9):20-6; quiz 27 (7 ref.)
Brown KM, Morrice PC, Duthie GG. Vitamin E supplementation suppresses indexes of lipid peroxidation and platelet counts in blood of smokers and nonsmokers but plasma lipoprotein concentrations remain unchanged. Am J Clin Nutr 1994 Sep;60(3):383-7
Brown LF, Papadopoulos-Sergiou A, Berse B, Manseau EJ, Tognazzi K, Perruzzi CA, Dvorak HF, Senger DR. Osteopontin expression and distribution in human carcinomas. Am J Pathol 1994 Sep;145(3):610-23
Brown LF see **Miller JW**
Brown M see **Saran BR**
Brown MA. Lifting the burden of silence. Am J Nurs 1994 Sep;94(9):62-3
Brown MA, Greene JN, Sandin RL, Vincent AL. Case report: anaerobic meningitis caused by Peptostreptococcus magnus after head and neck surgery. Am J Med Sci 1994 Sep; 308(3):184-5
Brown MA, Reiter L, Smith B, Buddle ML, Morris R, Whitworth JA. Measuring blood pressure in pregnant women: a comparison of direct and indirect methods. Am J Obstet Gynecol 1994 Sep;171(3):661-7
Brown MD see **Eberhard DA**
Brown MJ, Clayton D. Linkage of the angiotensin gene to essential hypertension [letter] N Engl J Med 1994 Oct 20; 331(16):1096-7
Brown ML, Houn F. Quality assurance audits of community screening mammography practices: availability of active follow-up for data collection and outcome assessment. AJR Am J Roentgenol 1994 Oct;163(4):825-9
Brown MR see **Meacham LR**
Brown MR see **Verchere CB**
Brown PC see **Bree RL**
Brown R see **Reece EA**
Brown RH. A transgenic-mouse model of amyotrophic lateral sclerosis. N Engl J Med 1994 Oct 20;331(16):1091-2
Brown RH, Herold C, Zerhouni EA, Mitzner W. Spontaneous airways constrict during breath holding studied by high-resolution computed tomography. Chest 1994 Sep; 106(3):920-4
Brown RO see **Kudsk KA**
Brown WD, Gilles FH, Nelson MD Jr. Posterior communicating artery and ischemic stroke [letter] N Engl J Med 1994 Oct 13;331(15):1020-1; discussion 1021
Brown Z see **Cone RW**
Brownell CE see **Reed SG**
Brownell K see **Kinsella D**
Browner I see **Kump K**
Brownlee KG see **Kelly EJ**
Brownsey RW see **Liu MK**
Bruce T see **Travis MJ**
Brucker AJ see **Saran BR**
Bruening KS see **Bogden JD**
Brugger W, Henschler R, Heimfeld S, Berenson RJ, Mertelsmann R, Kanz L. Positively selected autologous blood CD34+ cells and unseparated peripheral blood progenitor cells mediate identical hematopoietic engraftment after high-dose VP16, ifosfamide, carboplatin, and epirubicin. Blood 1994 Sep 1;84(5):1421-6
Brun-Pascaud M, Chau F, Simonpoli AM, Girard PM, Derouin F, Pocidalo JJ. Experimental evaluation of combined prophylaxis against murine pneumocystosis and toxoplasmosis. J Infect Dis 1994 Sep;170(3):653-8
Bruna J see **Castillo F**
Brunel W see **Whitney TM**
Brunell P see **Wiznia AA**
Bruni A see **Chirillo F**
Bruno PL see **Sharpe-Timms KL**
Brunskill AJ, Satterthwaite K. Foreign bodies [letter] Ann Emerg Med 1994 Oct;24(4):757
Brunson CD see **Scott-Conner CE**
Bruntz JF see **Isaaz K**
Brush AD, Moore GT. Assigning patients according to curriculum: a strategy for improving ambulatory care residency training. Acad Med 1994 Sep;69(9):717-9
Bruskewitz RC see **Bjorling DE**
Brussino L see **Rolla G**
Bruyn GA, De Koning J, Reijsoo FJ, Houtman PM, Hoogkamp-Korstanje JA. Lyme pericarditis leading to tamponade. Br J Rheumatol 1994 Sep;33(9):862-6
Bruyninx M see **Bonnet P**
Bruyns C see **Donckier V**
Bruzdzinski CJ see **Kathju S**
Bryan JA see **Hillyer CD**
Bryan JA 2nd see **Norem-Coker JE**
Bryan JP, Tsarev SA, Iqbal M, Ticehurst J, Emerson S, Ahmed A, Duncan J, Rafiqui AR, Malik IA, Purcell RH, et al. Epidemic hepatitis E in Pakistan: patterns of serologic response and evidence that antibody to hepatitis E virus protects against disease. J Infect Dis 1994 Sep; 170(3):517-21
Bryant E see **Clift RA**
Bryant JL. Kaposi's sarcoma, vascular permeability, and scientific integrity [letter] JAMA 1994 Sep 28;272(12):921; discussion 922-4
Brynskov J see **Nielsen OH**
Bryson Y see **Ammann A**
Bubak ME see **Swanson MC**
Bucca C see **Rolla G**
Buchan AM see **Dhatt N**
Buchanan GR. Treatment of childhood idiopathic thrombocytopenic purpura [letter] J Pediatr 1994 Sep; 125(3):503
Buchanan J see **Steinberg M**
Buchanan N. Over-the-counter drugs for children [letter] Lancet 1994 Sep 10;344(8924):754
Buchbinder D see **McCormick SU**
Buchbinder M see **Warth DC**
Buchinsky FJ see **Mann GN**
Buchman AL see **Moukarzel AA**
Buchwald D, Garrity D. Comparison of patients with chronic fatigue syndrome, fibromyalgia, and multiple chemical sensitivities. Arch Intern Med 1994 Sep 26;154(18):2049-53
Buciak J see **Pardridge WM**
Buckels J see **Krentz AJ**
Buckles DS see **Lau YR**
Bucknall CE, Kendrick S. Asthma trends. Emergency admissions increasing in Scotland [letter] BMJ 1994 Sep 3;309(6954):604
Buckner CD see **Clift RA**
Buckwalter JA, Lohmander S. Operative treatment of osteoarthrosis. Current practice and future development. J Bone Joint Surg Am 1994 Sep;76(9):1405-18 (218 ref.)
Buckwalter JG see **Henderson VW**
Buckwalter KA see **Cardinal E**
Buddle ML see **Brown MA**
Bude RO see **Hurd WW**
Buekens P, Alexander S, Boutsen M, Blondel B, Kaminski M, Reid M. Randomised controlled trial of routine cervical examinations in pregnancy. European Community Collaborative Study Group on Prenatal Screening. Lancet 1994 Sep 24;344(8926):841-4
Buell AB see **Stover SL**
Buesching DP see **Fifer SK**
Buess C see **Sipinková I**
Buithieu J see **O'Brien T**
Buja LM see **Massin EK**
Bulas D, Eichelberger M. Traumatic cysts of the spleen—the role of cystectomy and splenic preservation: experience with seven consecutive patients [letter] J Trauma 1994 Sep; 37(3):512
Bulger EM see **Hoyt DB**
Bullough PG. Metallosis [editorial; comment] J Bone Joint Surg Br 1994 Sep;76(5):687-8. Comment on: J Bone Joint Surg Br 1994 Sep;76(5):701-12.
Bulpitt CJ. Alcohol and blood pressure [letter] BMJ 1994 Jul 23;309(6949):275-6
Bundy DA see **Lindo JF**
Bunn PA Jr, Hoffman SJ, Norris D, Golitz LE, Aeling JL. Systemic therapy of cutaneous T-cell lymphomas (mycosis fungoides and the Sézary syndrome). Ann Intern Med 1994 Oct 15;121(8):592-602 (109 ref.)
Bunzendahl H see **Nunn DB**
Buongiorno G see **Swift RM**
Buoninconti R see **Coppola L**
Buonocore C see **Kelley DE**
Burans JP see **Ofulla AO**
Burch HB, Solomon BL, Wartofsky L, Burman KD. Discontinuing antithyroid drug therapy before ablation with radioiodine in Graves disease [see comments] Ann Intern Med 1994 Oct 15;121(8):553-9. Comment in: Ann Intern Med 1994 Oct 15;121(8):612-4.
Burch JM see **McIntyre RC Jr**
Burch LH see **Highsmith WE**
Burd TA. Federal aid: taking advantage of the disadvantaged. JAMA 1994 Oct 5;272(13):1068
Burden AD, Vestey JP, Sirel JM, Aitchison TC, Hunter JA, MacKie RM. Multiple primary melanoma: risk factors and prognostic implications. BMJ 1994 Aug 6;309(6951):375
Burdick MD see **Koch AE**
Burgel BJ. Occupational health. Nursing in the workplace. Nurs Clin North Am 1994 Sep;29(3):431-42
Bürger A see **Rizzoli R**
Bürger C see **Irmer G**
Buring JE, Lee IM, Hennekens CH. Nonsteroidal antiinflammatory drugs and colorectal cancer. A promising hypothesis but not yet proven [editorial; comment] Cancer 1994 Oct 1;74(7):1837-9. Comment on: Cancer 1994 Oct 1;74(7):1847-54.
Burkart PT see **Hartnett ME**
Burke JE, Lanzi GL. Early management of civilian gunshot wounds to the face [letter] J Trauma 1994 Sep;37(3):514
Burke JG see **Dursun SM**
Burke W see **Greene KE**
Burkey B see **Zhang SH**
Burkhardt P see **Doyle D**
Burklow J see **Sutton SM**
Burleson JA see **Kranzler HR**
Burley NM see **Meystre CJ**
Burlina A see **Plebani M**
Burman KD see **Burch HB**
Burmeister B see **Varani J**
Burnett D see **Crocker J**
Burnett RW see **LeGrys VA**
Burns AR, Doerschuk CM. Quantitation of L-selectin and CD18 expression on rabbit neutrophils during CD18-independent and CD18-dependent emigration in the lung. J Immunol 1994 Oct 1;153(7):3177-88
Burns AR, Takei F, Doerschuk CM. Quantitation of ICAM-1 expression in mouse lung during pneumonia. J Immunol 1994 Oct 1;153(7):3189-98
Burns RB. Medicine and the media. Hosp Pract (Off Ed) 1994 Sep 15;29(9):91-2
Burns TL see **Grover-McKay M**
Burns-Tisdale S, Duprat L, Wells C. Caring for people with human immunodeficiency virus. Incorporating the patient's perspective. J Nurs Adm 1994 Sep;24(9):52-60
Burris DG see **Schultz SC**
Burris JF see **Dubois MY**
Burrow GN, Fisher DA, Larsen PR. Maternal and fetal thyroid function. N Engl J Med 1994 Oct 20;331(16):1072-8 (77 ref.)
Burrow GN see **Tominaga T**
Burrows E see **Saigal S**
Burrows L see **Povolotsky J**
Burtin P see **Jacqz-Aigrain E**
Burtis WJ, Gay L, Insogna KL, Ellison A, Broadus AE. Dietary hypercalciuria in patients with calcium oxalate kidney stones. Am J Clin Nutr 1994 Sep;60(3):424-9
Burton WG see **Avalos BR**
Busby WH see **Smith WJ**
Busch MT see **Minkowitz B**
Busey WM see **Shaheen DG**
Bush EH see **Niederer PF**
Bush JK. The industry perspective on the inclusion of women in clinical trials. Acad Med 1994 Sep;69(9):708-15
Butcher CM see **Cooper D**
Butcher IA see **James PJ**
Butler K see **Massiello A**
Butler L see **Nicholl RM**
Butler RN. Love and sex after 60 [editorial; comment] Geriatrics 1994 Sep;49(9):10-1. Comment on: Geriatrics 1994 Sep;49(9):20-7.
Butler RN, Lewis MI, Hoffman E, Whitehead ED. Love and sex after 60: how physical changes affect intimate expression. A roundtable discussion: Part 1 [see comments] Geriatrics 1994 Sep;49(9):20-7. Comment in: Geriatrics 1994 Sep;49(9):10-1.
Butler S see **Campbell B**
Butt WP. Magnetic resonance imaging of the spine [editorial] Br J Rheumatol 1994 Sep;33(9):793-6
Butt WP see **Isdale AH**
Butterworth JF 4th see **MacGregor DA**
Butturini A, Gale RP, Verlander PC, Adler-Brecher B, Gillio AP, Auerbach AD. Hematologic abnormalities in Fanconi anemia: an International Fanconi Anemia Registry study. Blood 1994 Sep 1;84(5):1650-5
Butzin CA see **Jones WS**
Buys R see **Raal FJ**
Byard RW see **Mitchell EA**
Byrne L. Insurers relax questions on HIV [news] BMJ 1994 Aug 6;309(6951):360
Byrne SF see **Siatkowski RM**
Bystritsky A, Waikar SV. Inert placebo versus active medication. Patient blindability in clinical pharmacological trials. J Nerv Ment Dis 1994 Sep;182(9):485-7

C

Cabello F see **Ortega F**
Cabrera-Navarro P see **Solé-Violán J**
Cacciola JS, Rutherford MJ, Alterman AI, Snider EC. An examination of the diagnostic criteria for antisocial personality disorder in substance abusers. J Nerv Ment Dis 1994 Sep;182(9):517-23
Cadogan J see **Barker M**
Cadossi R see **Capanna R**
Caffi S see **Olivieri O**
Caforio AL, Keeling PJ, Zachara E, Mestroni L, Camerini F, Mann JM, Bottazzo GF, McKenna WJ. Evidence from family studies for autoimmunity in dilated cardiomyopathy. Lancet 1994 Sep 17;344(8925):773-7
Caguioa PB, Tansan S, McCaffrey RP. Chronic lymphocytic leukemia. Am J Med Sci 1994 Sep;308(3):196-200 (60 ref.)
Cahall M see **Crews JC**
Cahen-Varsaux J see **Chedin P**
Caiaffa MF see **Di Felice G**
Cain D see **Trimble EL**
Cairo MS see **Gillan ER**
Cakir N see **Ozdemir H**
Calafiore P see **Chan RK**
Calafiore P see **Jones EF**
Calandra T see **Bochud PY**

Calcante S see **Maghnie M**
Calcaterra TC see **Sercarz JA**
Caldamone AA, Amaral JF. Laparoscopic stage 2 Fowler-Stephens orchiopexy. J Urol 1994 Oct; 152(4):1253-6
Calisher CH see **Peiris JS**
Calkins H, Prystowsky E, Carlson M, Klein LS, Saul JP, Gillette P. Temperature monitoring during radiofrequency catheter ablation procedures using closed loop control. Atakr Multicenter Investigators Group. Circulation 1994 Sep;90(3):1279-86
Callard RE, Smith SH, Herbert J, Morgan G, Padayachee M, Lederman S, Chess L, Kroczek RA, Fanslow WC, Armitage RJ. CD40 ligand (CD40L) expression and B cell function in agammaglobulinemia with normal or elevated levels of IgM (HIM). Comparison of X-linked, autosomal recessive, and non-X-linked forms of the disease, and obligate carriers. J Immunol 1994 Oct 1;153(7):3295-306
Callea F see **Spada F**
Calles-Escandon J see **Copeland KC**
Calmus Y see **Hillaire S**
Calo G see **Manfredini R**
Caltagirone F see **Bellofiore S**
Calvelli TA see **Murthy VV**
Calver A. Enhanced basal nitric oxide production in heart failure [letter] Lancet 1994 Sep 24;344(8926):887-8
Calvet JP see **Lowden DA**
Camacho LW see **Sloan NL**
Camarano G see **Skyba DM**
Cambau E see **Rouby JJ**
Cambier JC see **Goldman F**
Camenzind E, Grossholz M, Urban P, Dorsaz PA, Didier D, Meier B. Collagen application versus manual compression: a prospective randomized trial for arterial puncture site closure after coronary angioplasty. J Am Coll Cardiol 1994 Sep;24(3):655-62
Camerini F see **Caforio AL**
Cameron J, Mahanonda N, Aroney C, Hayes J, McEniery P, Gardner M, Bett N. Outcome five years after percutaneous transluminal coronary angioplasty or coronary artery bypass grafting for significant narrowing limited to the left anterior descending coronary artery. Am J Cardiol 1994 Sep 15;74(6):544-9
Cameron M see **Fenwick JC**
Camooso C see **Lee-Lewandrowski E**
Camp PC Jr, Rogers FB, Shackford SR, Leavitt BJ, Cobean RA, Clark DE. Blunt traumatic thoracic aortic lacerations in the elderly: an analysis of outcome. J Trauma 1994 Sep; 37(3):418-23; discussion 423-5
Campa PP see **Sugimoto S**
Campagna AC see **Wehner JH**
Campagnari JC see **Rocha M de S**
Campanacci M see **Capanna R**
Campbell AG see **Akkina RK**
Campbell B, Butler S, Woods S. Continuity care clinic in obstetrics and gynecology. Acad Med 1994 May;69(5):419
Campbell D see **White M**
Campbell FR see **Kjolseth D**
Campbell GD. Overview of community-acquired pneumonia. Prognosis and clinical features. Med Clin North Am 1994 Sep;78(5):1035-48 (47 ref.)
Campbell GD Jr see **Khare V**
Campbell J, Wathen NC, Merryweather I, Abbott R, Muller D, Chard T. Concentrations of vitamins A and E in amniotic fluid, extraembryonic coelomic fluid, and maternal serum in the first trimester of pregnancy. Arch Dis Child 1994 Jul;71(1 Spec No):F49-50
Campbell JR, Szilagyi PG, Rodewald LE, Winter NL, Humiston SG, Roghmann KJ. Intent to immunize among pediatric and family medicine residents. Arch Pediatr Adolesc Med 1994 Sep;148(9):926-9
Campbell MM see **Kraus DM**
Campbell P see **Fu YX**
Campbell S see **Jauniaux E**
Campbell SE see **Ratajska A**
Campbell WW, Crim MC, Dallal GE, Young VR, Evans WJ. Increased protein requirements in elderly people: new data and retrospective reassessments. Am J Clin Nutr 1994 Oct; 60(4):501-9
Campieri M see **Vecchi M**
Campman SC. A piece of my mind. A 'novel' idea? JAMA 1994 Oct 5;272(13):990
Campos L see **Boucheix C**
Camuñas C. Ethical dilemmas of nurse executives. Part 2. J Nurs Adm 1994 Sep;24(9):19-23
Candiano G see **Spada F**
Canet J, Sanchis J, Zegrí A, Llorente C, Navajas D, Casan P. Effects of halothane and isoflurane on ventilation and occlusion pressure. Anesthesiology 1994 Sep;81(3):563-71
Cannata G see **Gebbia V**
Cannon GW see **Griffiths MM**
Cannon P see **Rodgers WH**
Canque B see **Trape JF**
Canter C see **Lynch BJ**
Cantineau JP, Porte F, d'Honneur G, Duvaldestin P. Neuromuscular effects of rocuronium on the diaphragm and adductor pollicis muscles in anesthetized patients. Anesthesiology 1994 Sep;81(3):585-90
Cantoni A see **Marino P**
Cantù G see **Guzzo M**
Cantù MG see **Bonazzi C**
Cao H, Lei ZM, Rao CV. Transcriptional and posttranscriptional mechanisms in epidermal growth factor regulation of human chorionic gonadotropin (hCG) subunits and hCG receptor gene expression in human choriocarcinoma cells. Endocrinology 1994 Sep; 135(3):962-70
Cao Y see **Borkowsky W**
Capaldo B, Napoli R, Di Marino L, Guida R, Pardo F, Saccà L. Role of insulin and free fatty acid (FFA) availability on regional FFA kinetics in the human forearm. J Clin Endocrinol Metab 1994 Sep;79(3):879-82
Capanna R, Donati D, Masetti C, Manfrini M, Panozzo A, Cadossi R, Campanacci M. Effect of electromagnetic fields on patients undergoing massive bone graft following bone tumor resection. A double blind study. Clin Orthop 1994 Sep;(306):213-21
Caparon MG see **Okada N**
Capdevila A see **Vilanova JC**
Capell HA see **Crilly A**
Capen K. BC Court of Appeal provides guidelines for disclosure of medical, psychiatric records. Can Med Assoc J 1994 Sep 15;151(6):847-8
Capitani S see **Zauli G**
Capo C see **Magnan A**
Capó H see **Siatkowski RM**
Cappagli B see **Gambacciani M**
Capponi A see **Rizzo G**
Capps NE. Lipid profiles on fibric-acid derivatives [letter] Lancet 1994 Sep 3;344(8923):684-5
Cappuccinelli P see **Colombo MM**
Cappuccio FP, MacGregor GA. Non-pharmacological treatment of hypertension [letter] Lancet 1994 Sep 24; 344(8926):884
Capristo E see **Tataranni PA**
Caput D see **Sironi M**
Caputo GM, Cavanagh PR, Ulbrecht JS, Gibbons GW, Karchmer AW. Assessment and management of foot disease in patients with diabetes. N Engl J Med 1994 Sep 29; 331(13):854-60 (61 ref.)
Caputo GR see **Sakuma H**
Carabello BA, Crawford FA. Therapy for mitral stenosis comes full circle [editorial; comment] N Engl J Med 1994 Oct 13;331(15):1014-5. Comment on: N Engl J Med 1994 Oct 13;331(15):961-7.
Caracciolo EA see **Kern MJ**
Caradonna P see **Tataranni PA**
Caravati EM see **Hooker KR**
Carbon R. ABC of sports medicine. Female athletes. BMJ 1994 Jul 23;309(6949):254-8 (0 ref.)
Carbone A see **Tirrelli U**
Carbone JM see **Gill IS**
Carbonnel F, Lémann M, Rambaud JC, Mundler O, Jian R. Effect of the energy density of a solid-liquid meal on gastric emptying and satiety. Am J Clin Nutr 1994 Sep; 60(3):307-11
Carbonnel F see **Beaugerie L**
Cardenas VJ Jr see **Bidani A**
Cardenosa G. Indications for core biopsy for a woman having open surgical biopsy. AJR Am J Roentgenol 1994 Oct; 163(4):987
Cardinal E, Buckwalter KA, Braunstein EM, Mih AD. Occult dorsal carpal ganglion: comparison of US and MR imaging. Radiology 1994 Oct;193(1):259-62
Cardone JS see **Anderson LL**
Carel JC see **Rey R**
Carey MC see **Donovan JM**
Carey ME see **Sandok BA**
Carey PE, Eley A, Wilcox MH. Assessment of a chemiluminescent universal probe for taxonomical and epidemiological investigations of Aeromonas sp isolates. J Clin Pathol 1994 Jul;47(7):642-6
Caricchio R see **Zappacosta B**
Carl P see **Wolff J**
Carlan S see **Chez RA**
Carlaw R see **Luepker RV**
Carlson GL, Scott NA, Irving MH, Sancho JJ, Sitges-Serra A. Somatostatin in gastroenterology. More studies needed [letter] BMJ 1994 Sep 3;309(6954):604-5
Carlson M see **Calkins H**
Carlson MA, Condon RE. Nephrotoxicity of amphotericin B. J Am Coll Surg 1994 Sep;179(3):361-81 (222 ref.)
Carlson MD, White RD, Trohman RG, Adler LP, Biblo LA, Merkatz KA, Waldo AL. Right ventricular outflow tract ventricular tachycardia: detection of previously unrecognized anatomic abnormalities using cine magnetic resonance imaging. J Am Coll Cardiol 1994 Sep;24(3):720-7
Carlson RG see **Siegal HA**
Carlus C see **van der Heijden BJ**
Carmant L, Holmes GL, Sawyer S, Rifai N, Anderson J, Mikati MA. Efficacy of felbamate in therapy for partial epilepsy in children. J Pediatr 1994 Sep;125(3):481-6
Carmody TJ see **Taylor AJ**
Caroline DF, Fisher MS. Previous surgery as a contributory cause of abnormalities overlooked on mammograms [letter] AJR Am J Roentgenol 1994 Oct;163(4):994
Carone FA. Polycystic kidney disease: in search of a cause [editorial; comment] J Lab Clin Med 1994 Sep;124(3):320-1 . Comment on: J Lab Clin Med 1994 Sep;124(3):386-94.
Carotenuto M see **Musto P**
Carpel E see **Talley AR**
Carpenter C see **Neil GA**
Carr JB. Calcaneal fracture and the anterolateral fragment [letter] J Bone Joint Surg Br 1994 Sep;76(5):851
Carr JB. Surgical treatment of the intra-articular calcaneus fracture. Orthop Clin North Am 1994 Oct;25(4):665-75 (16 ref.)
Carr JB. Surgical techniques useful in the treatment of complex periarticular fractures of the lower extremity. Orthop Clin North Am 1994 Oct;25(4):613-24 (22 ref.)
Carreño V see **Quiroga JA**
Carrol CL see **Massin EK**
Carroll PR see **Kim B**
Carroll RA see **Levine LA**
Carroll WR see **DelGaudio JM**
Carrougher G see **Cioffi WG**
Carruth J see **Cox H**
Carruthers DM see **Watts RA**
Carter CL see **Trimble EL**
Carter DM see **Lin AN**
Carter HB. Prostate cancer diagnosis [editorial; comment] J Urol 1994 Oct;152(4):1168-9. Comment on: J Urol 1994 Oct;152(4):1152-6. Comment on: J Urol 1994 Oct;152(4):1157-62. Comment on: J Urol 1994 Oct;152(4):1163-7.
Carter JA. Resuscitation and patients' views. Discuss implications with the patients [letter] BMJ 1994 Aug 6; 309(6951):409
Carter JS see **Anchin JM**
Carter SM see **Bombard AT**
Carter SR. Occult sacral fractures in osteopenic patients [letter] J Bone Joint Surg Am 1994 Sep;76(9):1434
Carter TL. Age-related vision changes: a primary care guide. Geriatrics 1994 Sep;49(9):37-42, 45; quiz 46-7 (6 ref.)
Cartter ML see **Riedo FX**
Carty H see **Gash A**
Casado M see **Herranz P**
Casado-Martin F see **Rodríguez-Sanjuan JC**
Casaer P see **Vanhole C**
Casan P see **Canet J**
Casanova J see **Pac-Ferrer J**
Casaretti R see **Comella P**
Casaril M see **Olivieri O**
Casarotto D see **Bortolotti U**
Case CL see **Lau YR**
Case CP, Langkamer VG, James C, Palmer MR, Kemp AJ, Heap PF, Solomon L. Widespread dissemination of metal debris from implants [see comments] J Bone Joint Surg Br 1994 Sep;76(5):701-12. Comment in: J Bone Joint Surg Br 1994 Sep;76(5):687-8.
Case SE see **Hui GS**
Casey L see **Zachariah B**
Casey T see **Maxwell L**
Cashman JD, Eaves AC, Eaves CJ. The tetrapeptide AcSDKP specifically blocks the cycling of primitive normal but not leukemic progenitors in long-term culture: evidence for an indirect mechanism. Blood 1994 Sep 1; 84(5):1534-42
Casonato A, Bertomoro A, Pontara E, Dannhauser D, Lazzaro AR, Girolami A. EDTA dependent pseudothrombocytopenia caused by antibodies against the cytoadhesive receptor of platelet gpIIB-IIIA. J Clin Pathol 1994 Jul;47(7):625-30
Caspar P see **Gazzinelli RT**
Cassano KB see **Chirurgi VA**
Casselbrant ML see **Mandel EM**
Cassidy A, Bingham S, Setchell KD. Biological effects of a diet of soy protein rich in isoflavones on the menstrual cycle of premenopausal women. Am J Clin Nutr 1994 Sep; 60(3):333-40
Cassorla FG see **Municchi G**
Castagliuolo I, LaMont JT, Letourneau R, Kelly C, O'Keane JC, Jaffer A, Theoharides TC, Pothoulakis C. Neuronal involvement in the intestinal effects of Clostridium difficile toxin A and Vibrio cholerae enterotoxin in rat ileum. Gastroenterology 1994 Sep;107(3):657-65
Castagneto M see **Tataranni PA**
Castagnola C see **Mollard P**
Castaneda AR see **Boutin C**
Castellino RA see **Bergin CJ**
Castellucci G see **Bassotti G**
Castiella A, Cosme A, Arenas JI. Acute pancreatitis [letter] N Engl J Med 1994 Oct 6;331(14):949
Castillo F, Lucaya J, Tokashiki N, Bruna J, Peguero G, Gallart A. Selective intubation in a case of cystic adenomatoid malformation [letter] Arch Dis Child 1994 Jul;71(1 Spec No):F70-1
Castillo I see **Quiroga JA**
Castillo J see **Ortega F**
Castro JM see **Coma-Canella I**
Castro KG see **Driver CR**
Castro O see **Sutton LL**
Catalano L see **Musto P**
Cataldi M see **Guillaume V**
Catalona WJ. Management of cancer of the prostate. N Engl J Med 1994 Oct 13;331(15):996-1004 (96 ref.)
Catalona WJ see **Smith DS**
Cate RL see **Rey R**
Cator K see **Watkins L**
Catt KJ see **Mason DR**
Catton C see **Le Vay J**
Caturegli P see **Mariotti S**
Caul EO see **Curry A**
Caumo A see **Piatti PM**
Cavagna FM see **Saeed M**
Cavaillon JM see **Zychlinsky A**

Cavallaro A see **De Toma G**
Cavalletti ML see **Bassotti G**
Cavallini C see **Chirillo F**
Cavanagh PR see **Caputo GM**
Cavarzerani A see **Chirillo F**
Ceballos-Baumann AO, Obeso JA, Vitek JL, Delong MR, Bakay R, Linazasoro G, Brooks DJ. Restoration of thalamocortical activity after posteroventral pallidotomy in Parkinson's disease [letter] Lancet 1994 Sep 17; 344(8925):814
Cecutti A see **Bhavnani BR**
Cederblad A see **Sandström B**
Celermajer DS see **Miller OI**
Celnicker A see **Smith WJ**
Cennamo A see **Musto P**
Centurion OA, Konoe A, Isomoto S, Hayano M, Yano K. Possible role of supernormal atrial conduction in the genesis of atrial fibrillation in patients with idiopathic paroxysmal atrial fibrillation. Chest 1994 Sep;106(3):842-7
Cerisier JE see **Jungers P**
Cerne F. Frugal philanthropy. Hosp Health Netw 1994 Sep 20;68(18):30-2, 34
Cerutti PA. Oxy-radicals and cancer. Lancet 1994 Sep 24; 344(8926):862-3 (25 ref.)
Cesano A, Visonneau S, Cioé L, Clark SC, Rovera G, Santoli D. Reversal of acute myelogenous leukemia in humanized SCID mice using a novel adoptive transfer approach. J Clin Invest 1994 Sep;94(3):1076-84
Cha SS see **Witzig TE**
Chadburn A, Knowles DM. Paraffin-resistant antigens detectable by antibodies L26 and polyclonal CD3 predict the B- or T-cell lineage of 95% of diffuse aggressive non-Hodgkin's lymphomas. Am J Clin Pathol 1994 Sep; 102(3):284-91
Chadwick PR, Oppenheim BA. Vancomycin-resistant enterococci and bedpan washer machines [letter] Lancet 1994 Sep 3;344(8923):685
Chadwick PR see **Curry A**
Chaim W see **Mazor M**
Chaisson RE see **Moore RD**
Chaitman B see **Diver DJ**
Chakos MH, Lieberman JA, Bilder RM, Borenstein M, Lerner G, Bogerts B, Wu H, Kinon B, Ashtari M. Increase in caudate nuclei volumes of first-episode schizophrenic patients taking antipsychotic drugs. Am J Psychiatry 1994 Oct;151(10):1430-6
Chakrabarti MK see **Wang C**
Challacombe DN, Wheeler EE. Safety of milk from cows treated with bovine somatotrophin [letter] Lancet 1994 Sep 17;344(8925):815-6
Challande P, Plainfosse MC. Reliability of coronary calcium quantification with electron beam CT [letter] Radiology 1994 Oct;193(1):282-3
Chalmers I, Chalmers TC. Randomisation and patient choice [letter] Lancet 1994 Sep 24;344(8926):892-3
Chalmers RA see **Davis L**
Chalmers TC see **Chalmers I**
Chalpin DB see **Kim B**
Chamberlain JC see **Blewitt N**
Chamberlain JW see **Starck J**
Chamberlain MC. Gliomas in patients with acquired immune deficiency syndrome. Cancer 1994 Oct 1;74(7):1912-4
Chambers JB see **Cooke RA**
Champion G, Richter JE, Vaezi MF, Singh S, Alexander R. Duodenogastroesophageal reflux: relationship to pH and importance in Barrett's esophagus. Gastroenterology 1994 Sep;107(3):747-54
Chan CK see **McIvor RA**
Chan DW see **Hsu CD**
Chan EY see **Tao Q**
Chan JK see **Harris NL**
Chan L see **Goldberg RM**
(Chan LS), Lookingbill DP. The Archives of Dermatology Annual Trainee Award [editorial] Arch Dermatol 1994 Sep;130(9):1190
Chan LS see **Lee SM**
Chan RK, Johns JA, Calafiore P. Clinical implications of the morphological features of central pulmonary artery thromboemboli shown by transoesophageal echocardiography. Br Heart J 1994 Jul;72(1):58-62
Chan SK see **Chow LT**
Chan WC, Greiner TC. Diagnosis of lymphomas by the polymerase chain reaction [editorial; comment] Am J Clin Pathol 1994 Sep;102(3):273-4. Comment on: Am J Clin Pathol 1994 Sep;102(3):299-305.
Chanas M see **Halfon P**
Chandhoke PS. RE: Laparoscopic pelvic lymph node dissection: a review of 103 consecutive cases [letter] J Urol 1994 Oct;152(4):1214-5
Chandler R see **Ferrera PC**
Chandnani VP see **Gagliardi JA**
Chang BW see **Berg WA**
Chang C see **Lanier LL**
Chang DB see **Yuan A**
Chang L see **de Virgilio C**
Chang MC, Cheatham ML, Nelson LD, Rutherford EJ, Morris JA Jr. Gastric tonometry supplements information provided by systemic indicators of oxygen transport. J Trauma 1994 Sep;37(3):488-94
Chang MS see **Chen SA**
Chang PL, Ridall AL, Prince CW. Calcitriol regulation of osteopontin expression in mouse epidermal cells. Endocrinology 1994 Sep;135(3):863-9
Chang PL see **Bastedo L**
Chang YI see **Su JY**
Chang YT, Kulin HE, Garibaldi L, Suriano MJ, Bracki K, Pang S. Hypothalamic-pituitary-gonadal axis function in pubertal male and female siblings with glucocorticoid-treated nonsalt-wasting 3 beta-hydroxysteroid dehydrogenase deficiency congenital adrenal hyperplasia. J Clin Endocrinol Metab 1993 Nov; 77(5):1251-7
Changlai SP see **Bih LI**
Chantra PK, Tang JT, Stanley TM, Bassett LW. Circumscribed fibrocystic mastopathy with formation of an epidermal cyst. AJR Am J Roentgenol 1994 Oct; 163(4):831-2
Chao A see **Wang MJ**
Chao NJ see **Schriber JR**
Chao NJ see **Snyder DS**
Chapman DS see **Levine BS**
Chapman JR, Anderson PA. Thoracolumbar spine fractures with neurologic deficit. Orthop Clin North Am 1994 Oct; 25(4):595-612 (117 ref.)
Chapman MD see **Ovsyannikova IG**
Chapman R see **Gucalp R**
Chapman RA see **Shanley CJ**
Chapman TE see **Hiramatsu T**
Chappuis JP see **Miguet D**
Char DH. Surgical management of melanocytoma of the ciliary body with extrascleral extension [letter] Am J Ophthalmol 1994 Sep 15;118(3):404-5
Charallel JT see **Kim SW**
Charbonnier B see **Sors H**
Chard MD, Jenner JR, Scott DG. Digital vasculitis associated with joint sepsis in rheumatoid arthritis. Br J Rheumatol 1994 Sep;33(9):867-8
Chard R see **McGuire MA**
Chard T see **Campbell J**
Charles MA, Pettitt DJ, McCance DR, Hanson RL, Bennett PH, Knowler WC. Gravidity, obesity, and non-insulin-dependent diabetes among Pima Indian women. Am J Med 1994 Sep;97(3):250-5
Charlton BG. Absolute effects of relative poverty [letter] Lancet 1994 Sep 10;344(8924):755
Charney P, David J, Croen L. A combined training program for medical students and faculty. Acad Med 1994 May; 69(5):421
Charnock N see **Merriman H**
Charreire J see **Ropars A**
Chatterjee D see **Xu S**
Chatterton JM see **Evans R**
Chatwani A see **Reece EA**
Chau F see **Brun-Pascaud M**
Chaudhary K, Smith RJ, Himelright IM, Baddour LM. Case report: purpura in disseminated strongyloidiasis. Am J Med Sci 1994 Sep;308(3):186-91 (27 ref.)
Chaudhuri S. Research or hype? Br J Rheumatol 1994 Sep; 33(9):861
Chaudry II, Qamar S, Spodick DH. QT interval effects of normal QRS variation. Am J Cardiol 1994 Sep 15; 74(6):628-9
Chaussain JL see **Rey R**
Chauvel P see **Courdi A**
Chávez GF see **Morrow HW**
Chayama K see **Saitoh S**
Chazenbalk GD see **Nagayama Y**
Cheadle WG see **Hadjiminas D**
Cheatham ML see **Chang MC**
Chedin P, Cahen-Varsaux J. Integrated care for diabetes [letter] BMJ 1994 Jul 23;309(6949):275
Cheers C see **Lieschke GJ**
Chelala C. Fighting for survival. BMJ 1994 Aug 20-27; 309(6953):525-6
Cheles MK see **Fucich LF**
Chelyapov N see **Wiznia AA**
Chen C, Guerrero JL, Vazquez de Prada JA, Padial LR, Schwammenthal E, Chen MH, Jiang L, Svizzero T, Simon H, Thomas JD, et al. Intracardiac ultrasound measurement of volumes and ejection fraction in normal, infarcted, and aneurysmal left ventricles using a 10-MHz ultrasound catheter. Circulation 1994 Sep;90(3):1481-91
Chen CC, Chu SH. An alternative technique for tying the surgeon's knot. J Am Coll Surg 1994 Sep;179(3):342-3
Chen CJ see **Knöbel HH**
Chen H, Yang Z, Li Y. Carcinomas of the esophagus and the cardia in young patients. J Thorac Cardiovasc Surg 1994 Sep;108(3):512-6
Chen HJ see **el-Tamimi H**
Chen HM see **Zhang DE**
Chen IS see **Akkina RK**
Chen JF see **Massiello A**
Chen JX, Watanabe S, Muto A, Miyajima A, Yokota T, Arai K. Activation of early response genes and cell proliferation by human interleukin-3, granulocyte-macrophage colony-stimulating factor, and interleukin-5 receptors: comparison with human interleukin-4 receptor signaling. J Allergy Clin Immunol 1994 Sep;94(3 Pt 2):605-11
Chen KR, Pittelkow MR, Su D, Gleich J, Newman W, Leiferman KM. Recurrent cutaneous necrotizing eosinophilic vasculitis. A novel eosinophil-mediated syndrome. Arch Dermatol 1994 Sep;130(9):1159-66
Chen L see **Nichols WW**
Chen L see **Torres A**
Chen LC see **Penn A**
Chen MH see **Chen C**
Chen MY see **Ott DJ**
Chen MY see **Zagoria RJ**
Chen PA see **Mahutte CK**
Chen S see **Garcia JH**
Chen SA, Chiang CE, Yang CJ, Cheng CC, Wu TJ, Wang SP, Chiang BN, Chang MS. Sustained atrial tachycardia in adult patients. Electrophysiological characteristics, pharmacological response, possible mechanisms, and effects of radiofrequency ablation [see comments] Circulation 1994 Sep;90(3):1262-78. Comment in: Circulation 1994 Sep;90(3):1576-7.
Chen SH see **Borkowsky W**
Chen TJ see **Gu Y**
Chen TM see **Wu CC**
Chen VW see **Eley JW**
Chen WJ see **Sheen-Chen SM**
Chen WS. Concurrent perilunate dislocation in patients with elbow dislocation: case reports. J Trauma 1994 Sep; 37(3):504-7
Chen X see **el-Roeiy A**
Chen Y see **Johnston TD**
Chen YD see **Saad MF**
Chen YF, Yang RH, Meng QC, Cragoe EJ Jr, Oparil S. Sodium-proton (Na+/H+) exchange inhibition increases blood pressure in spontaneously hypertensive rat. Am J Med Sci 1994 Sep;308(3):145-51
Chen YJ, Liou CS, Tsai CH, Yeh TF. Effect of aminophylline on brain stem auditory evoked potentials in preterm infants. Arch Dis Child 1994 Jul;71(1 Spec No):F20-3
Chen YP, O'Toole TE, Ylänne J, Rosa JP, Ginsberg MH. A point mutation in the integrin beta 3 cytoplasmic domain (S752-->P) impairs bidirectional signaling through alpha IIb beta 3 (platelet glycoprotein IIb-IIIa). Blood 1994 Sep 15;84(6):1857-65
Chen Z see **Stamey TA**
Chen ZM see **Mueller DL**
Chen ZP, Levy A, McArdle CA, Lightman SL. Pituitary ATP receptors: characterization and functional localization to gonadotropes. Endocrinology 1994 Sep;135(3):1280-3
Chenevey P see **Hill LM**
Cheng CC see **Chen SA**
Cheng DL, Shu WP, Choi JC, Margolis EJ, Droller MJ, Liu BC. Bacillus Calmette-Guérin interacts with the carboxyl-terminal heparin binding domain of fibronectin: implications for BCG-mediated antitumor activity. J Urol 1994 Oct;152(4):1275-80
Cheng WN see **Liu HC**
Cherian R see **McGregor DH**
Cheriex EC, Sreeram N, Eussen YF, Pieters FA, Wellens HJ. Cross sectional Doppler echocardiography as the initial technique for the diagnosis of acute pulmonary embolism. Br Heart J 1994 Jul;72(1):52-7
Cherlow JM see **Packer RJ**
Chern KC, Meisler DM, Rockwood EJ, Lowder CY. Pseudoexfoliation syndrome masquerading as uveitis [letter] Am J Ophthalmol 1994 Sep 15;118(3):392-3
Chern KY see **Zhu W**
Cherny NI, Portenoy RK. The management of cancer pain. CA Cancer J Clin 1994 Sep-Oct;44(5):263-303 (245 ref.)
Cherrington AD see **Davis SN**
Chertow GM, Brady HR. Hyponatraemia from tap-water enema [letter] Lancet 1994 Sep 10;344(8924):748
Cheson BD see **Silberman G**
Chess L see **Callard RE**
Chesser RS see **Paul JT**
Cheung AN, Ngan HY, Collins RJ, Wong YL. Assessment of cell proliferation in hydatidiform mole using monoclonal antibody MIB1 to Ki-67 antigen. J Clin Pathol 1994 Jul; 47(7):601-4
Chevalier B see **Heymes C**
Chevalier X, Rhamouni A, Bretagne S, Martigny J, Larget-Piet B. Hydatid cyst of the subcutaneous tissue without other involvement: MR imaging features. AJR Am J Roentgenol 1994 Sep;163(3):645-6
Chevallier JM see **Wind P**
Chew FS see **Ackman JB**
Chew FS see **Dorman RL Jr**
Chey WY see **Sztefko K**
Chey WY see **Vezina WC**
Cheyne BA see **Neil GA**
Chez RA, Carlan S, Greenberg SL, Spellacy WN. Fractured clavicle is an unavoidable event. Am J Obstet Gynecol 1994 Sep;171(3):797-8
Chezzi C see **van Niekerk AB**
Chi DD see **Wells SA Jr**
Chiang BN see **Chen SA**
Chiang BN see **Liu HC**
Chiang CE see **Chen SA**
Chiao JJ, Kirschner RE, Fantini GA. Iron delocalization occurs during ischemia and persists on reoxygenation of skeletal muscle. J Lab Clin Med 1994 Sep;124(3):432-8
Chiasson MA see **Wright TC Jr**
Chiba T see **Yamamura-Idei Y**
Chieco P see **Melchiorri C**
Chien P see **Mitchell MA**
Chijiiwa K, Nakano K, Kameoka N, Nagai E, Tanaka M. Proliferating cell nuclear antigen, plasma fibronectin, and liver regeneration rate after seventy percent hepatectomy in normal and cirrhotic rats. Surgery 1994 Sep;116(3):544-9
Chimabutra K see **Balachandra K**

Chin DP, Reingold AL, Stone EN, Vittinghoff E, Horsburgh CR Jr, Simon EM, Yajko DM, Hadley WK, Ostroff SM, Hopewell PC. The impact of Mycobacterium avium complex bacteremia and its treatment on survival of AIDS patients—a prospective study. J Infect Dis 1994 Sep; 170(3):578–84
Chin J see **Ayala JM**
Chin K see **Reid IR**
Chino N see **Okajima Y**
Chiodini PL see **Cummins AJ**
Chiou YK see **Friend KE**
Chirillo F, Cavallini C, Longhini C, Ius P, Totis O, Cavarzerani A, Bruni A, Valfré C, Stritoni P. Comparative diagnostic value of transesophageal echocardiography and retrograde aortography in the evaluation of thoracic aortic dissection. Am J Cardiol 1994 Sep 15;74(6):590–5
Chirurgi VA, Edelstein H, Oster SE, Karp R, Cassano KB, Aiken S, McCabe RE. Randomized comparison trial of teicoplanin i.v., teicoplanin i.m., and cefazolin therapy for skin and soft tissue infections caused by gram-positive bacteria. South Med J 1994 Sep;87(9):875–80
Chittock DR, Joseph MG, Paterson NA, McFadden RG. Necrotizing sarcoid granulomatosis with pleural involvement. Clinical and radiographic features. Chest 1994 Sep;106(3):672–6
Chiu R see **Gold MR**
Chiu V see **Walsh CM**
Cho KC, Baker SR. Extraluminal air. Diagnosis and significance. Radiol Clin North Am 1994 Sep;32(5):829–44 (49 ref.)
Cho NH see **Rizzo TA**
Chodak GW. The role of conservative management in localized prostate cancer. Cancer 1994 Oct 1;74(7 Suppl):2178–81 (20 ref.)
Chodak GW. Screening for prostate cancer. The debate continues [editorial; comment] JAMA 1994 Sep 14; 272(10):813–4. Comment on: JAMA 1994 Sep 14;272(10):773–80.
Choe YH see **Choi YH**
Choi BI see **Kim JS**
Choi JC see **Cheng DL**
Choi PM, Targan SR. Immunomodulator therapy in inflammatory bowel disease. Dig Dis Sci 1994 Sep; 39(9):1885–92 (79 ref.)
Choi YH, Park JH, Choe YH, Yoo SJ. MR imaging of Ebstein's anomaly of the tricuspid valve. AJR Am J Roentgenol 1994 Sep;163(3):539–43
Choi YS see **Kim HS**
Choi-Miura NH see **Gallo G**
Choji T see **Fujita T**
Choksi V see **Gupta N**
Chong NH. Glaucoma induced by steroids [letter] BMJ 1994 Jul 30;309(6950):343
Chou FF see **Sheen-Chen SM**
Chou P see **Liu HC**
Chougule PB, Suk S, Chu QD, Leone L, Nigri PT, McRae R, Lekas M, Barone A, Bhat D, Bellino J. Cisplatin as a radiation sensitizer in the treatment of advanced head and neck cancers. Results of a phase II study. Cancer 1994 Oct 1;74(7):1927–32
Chow LT, Yuen RW, Tsui WM, Ma TK, Chow WH, Chan SK. Cytologic features of Kimura's disease in fine-needle aspirates. A study of eight cases. Am J Clin Pathol 1994 Sep;102(3):316–21
Chow WH see **Chow LT**
Choy AM, Darbar D, Lang CC, Pringle TH, McNeill GP, Kennedy NS, Struthers AD. Detection of left ventricular dysfunction after acute myocardial infarction: comparison of clinical, echocardiographic, and neurohormonal methods. Br Heart J 1994 Jul;72(1):16–22
Christ GJ see **Palmer LS**
Christen WG Jr. Antioxidants and eye disease. Am J Med 1994 Sep 26;97(3A):14S–17S; discussion 22S–28S (31 ref.)
Christensen H, Oxlund H. Growth hormone increases the collagen deposition rate and breaking strength of left colonic anastomoses in rats. Surgery 1994 Sep;116(3):550–6
Christensen KP see **Gagliardi JA**
Christensen MS see **Wolff J**
Christensen NJ see **Raben A**
Christensen NM. City/county hospitals. An endangered species? Arch Surg 1994 Sep;129(9):903–7
Christensen RD see **Gillan ER**
Christian TF see **Gibbons RJ**
Christiansen CL see **Barsky AJ**
Christiansen JS see **Hussain MA**
Christiansen RG. Introduction to community medicine. Acad Med 1994 May;69(5):426
Christianson RE see **English PB**
Christie C, Hammond J, Reising S, Evans-Patterson J. Clinical and molecular epidemiology of enterococcal bacteremia in a pediatric teaching hospital. J Pediatr 1994 Sep;125(3):392–9
Christie K see **Gertz BJ**
Christie MR see **Genovese S**
Christie S see **Koval MS**
Christophe J see **Robberecht P**
Christopher KL see **Yaeger ES**
Chrousos GP see **Michelson D**
Chrousos GP see **Nieman LK**
Chrousos GP see **Reincke M**
Chrousos GP see **Stratakis CA**
Chu AC see **Yu RC**
Chu QD see **Chougule PB**
Chu SH see **Chen CC**
Chu SH see **Wang MJ**
Chu WO, Fruauff A, Rivas R, Donovan V. Cutaneous botryomycosis: MR findings. AJR Am J Roentgenol 1994 Sep;163(3):647–8
Chu ZL, Wickrema A, Krantz SB, Winkelmann JC. Erythroid-specific processing of human beta spectrin I pre-mRNA. Blood 1994 Sep 15;84(6):1992–9
Chui DK see **Rimmington MR**
Chung EM see **Gagliardi JA**
Churg A, Vedal S. Fiber burden and patterns of asbestos-related disease in workers with heavy mixed amosite and chrysotile exposure. Am J Respir Crit Care Med 1994 Sep;150(3):663–9
Chuter TA see **Yusuf SW**
Chytil F see **Rush MG**
Ciaglia P. Defining percutaneous dilational tracheostomy [letter] Chest 1994 Sep;106(3):983
Ciancio N see **Bellofiore S**
Ciatto S. Mammographically detected breast cancer: nonpalpable is not a synonym for inconsequential [letter] Cancer 1994 Oct 1;74(7):1991–2
Cicala M see **Corazziari E**
Cicchetti D see **Steinberg M**
Ciccotti MG, Lombardo SJ, Nonweiler B, Pink M. Non-operative treatment of ruptures of the anterior cruciate ligament in middle-aged patients. Results after long-term follow-up. J Bone Joint Surg Am 1994 Sep; 76(9):1315–21
Cieslinski G see **Olbrich HG**
Cioé L see **Cesano A**
Cioffi WG, Gore DC, Rue LW 3rd, Carrougher G, Guler HP, McManus WF, Pruitt BA Jr. Insulin-like growth factor-1 lowers protein oxidation in patients with thermal injury. Ann Surg 1994 Sep;220(3):310–6; discussion 316–9
Cipolla C see **Gebbia V**
Cipolla M, Osol G. Hypertrophic and hyperplastic effects of pregnancy on the rat uterine arterial wall. Am J Obstet Gynecol 1994 Sep;171(3):805–11
Cipolli C see **Del Rio G**
Civantos JM see **Rubsamen PE**
Clabots CR see **Samore MH**
Clancy M see **Hennigan SP**
Clapp WD, Becker S, Quay J, Watt JL, Thorne PS, Frees KL, Zhang X, Koren HS, Lux CR, Schwartz DA. Grain dust-induced airflow obstruction and inflammation of the lower respiratory tract. Am J Respir Crit Care Med 1994 Sep;150(3):611–7
Claris O see **Miguet D**
Clark A see **Morales A**
Clark DE see **Camp PC Jr**
Clark G see **Eason JD**
Clark OH see **Hölting T**
Clark S. Breast cancer in Europe [news] Lancet 1994 Sep 17;344(8925):809–10
Clark SC see **Cesano A**
Clark SL see **Dildy GA**
Clark WR see **Walsh CM**
Clarke HM see **al-Qattan MM**
Clarke IJ see **Gaylinn BD**
Clarke J see **Waller AE**
Clarke JR, Coker RJ, Harris JR, Mitchell DM. Rapidly evolving HIV-1 infection in lung of AIDS patient [letter] Lancet 1994 Sep 3;344(8923):679–80
Clarke KW, Gray D, Keating NA, Hampton JR. Do women with acute myocardial infarction receive the same treatment as men? [see comments] BMJ 1994 Sep 3; 309(6954):563–6. Comment in: BMJ 1994 Sep 3;309(6954):555–6.
Clarke RW, Gray C. Options for change in the NHS consultant contract. BMJ 1994 Aug 20–27;309(6953):528–30
Clarkson JT see **Conover CA**
Claus EB see **Tinetti ME**
Clayden GS. Teaching laparoscopic surgery. Preliminary training on animals is essential [letter] BMJ 1994 Jul 30; 309(6950):342
Clayman RV see **Gill IS**
Clayton D see **Brown MJ**
Cleary A. Boston. The 'health care capital' faces up to market-based reform. Hosp Health Netw 1994 Sep 20; 68(18):58, 60, 62
Cleary ML see **Harris NL**
Cleary ML see **Rubnitz JE**
Cleary PD see **Barsky AJ**
Cleaton-Jones PE see **Walker AR**
Clemens TL see **Okano K**
Clements ML, Miskovsky E, Davidson M, Cupps T, Kumwenda N, Sandman LA, West D, Hesley T, Ioli V, Miller W, et al. Effect of age on the immunogenicity of yeast recombinant hepatitis B vaccines containing surface antigen (S) or PreS2 + S antigens. J Infect Dis 1994 Sep; 170(3):510–6
Clements ML see **Belshe RB**
Clémenty J see **Haissaguerre M**
Clemmons DR see **Collier RJ**
Clemmons DR see **Smith WJ**
Clemson B see **Baily RG**
Cleutjens JP see **Ratajska A**
Cleveland DC see **Newman R**
Clews AG. Caring for unhealthy lifestyles [letter] Can Med Assoc J 1994 Sep 1;151(5):509–10; discussion 510–1
Clift RA, Buckner CD, Thomas ED, Bensinger WI, Bowden R, Bryant E, Deeg HJ, Doney KC, Fisher LD, Hansen JA, et al. Marrow transplantation for chronic myeloid leukemia: a randomized study comparing cyclophosphamide and total body irradiation with busulfan and cyclophosphamide. Blood 1994 Sep 15;84(6):2036–43
Cline MS. Curing the 'nitrate blues'. Postgrad Med 1994 Sep 1;96(3):124–6
Clinton A see **Knudson MM**
Closset J see **Bonnet P**
Clutton RE see **Hems TE**
Cluzel P, Raynaud A, Beyssen B, Pagny JY, Gaux JC. Stenoses of renal branch arteries in fibromuscular dysplasia: results of percutaneous transluminal angioplasty [see comments] Radiology 1994 Oct;193(1):227–32. Comment in: Radiology 1994 Oct;193(1):19–21.
Coates RJ see **Eley JW**
Coats A. The structure of departments of medicine [letter] N Engl J Med 1994 Oct 6;331(14):946; discussion 947–8
Cobean RA see **Camp PC Jr**
Cobelli C see **Piatti PM**
Coburn JP see **Eggleton P**
Cochi S see **Dietz VJ**
Cochrane DJ, Allen JD, Dempsey GJ, Anderson JM, Adgey AA. Transesophageal electroventilation. Optimization and improvement. Chest 1994 Sep;106(3):848–53
Cock ML see **Brace RA**
Cody RJ. Comparing angiotensin-converting enzyme inhibitor trial results in patients with acute myocardial infarction. Arch Intern Med 1994 Sep 26;154(18):2029–36 (65 ref.)
Cody RJ, Kubo SH, Pickworth KK. Diuretic treatment for the sodium retention of congestive heart failure. Arch Intern Med 1994 Sep 12;154(17):1905–14 (79 ref.)
Coebergh JW, Grobbee DE, Vandenbroucke JP. Patients' rights in The Netherlands [letter] BMJ 1994 Aug 20–27; 309(6953):542
Coffield KS see **Cohen MK**
Coffin CM see **Wells SA Jr**
Coffman FD see **Yang G**
Cogbill TH, Moore EE, Meissner M, Fischer RP, Hoyt DB, Morris JA, Shackford SR, Wallace JR, Ross SE, Ochsner MG, et al. The spectrum of blunt injury to the carotid artery: a multicenter perspective. J Trauma 1994 Sep; 37(3):473–9
Coghill SB. Quantitative audit of the content of histopathology reports [letter] J Clin Pathol 1994 Jul; 47(7):681
Cohan RH see **Bass JC**
Cohen AR see **Goedert JJ**
Cohen BM see **Renshaw PF**
Cohen EP, Moulder JE, Fish BL, Hill P. Prophylaxis of experimental bone marrow transplant nephropathy [see comments] J Lab Clin Med 1994 Sep;124(3):371–80. Comment in: J Lab Clin Med 1994 Sep;124(3):315–7.
Cohen HJ. Biology of aging as related to cancer. Cancer 1994 Oct 1;74(7 Suppl):2092–100 (49 ref.)
Cohen HL, Haller JO. Advances in perinatal neurosonography. AJR Am J Roentgenol 1994 Oct; 163(4):801–10 (100 ref.)
Cohen HR see **Sermer M**
Cohen JJ. Project 3000 by 2000 and health care reform. Acad Med 1994 Sep;69(9):728
Cohen MB see **Goetz SP**
Cohen MG see **Jones SM**
Cohen MK, Arber DA, Coffield KS, Keegan GT, McClintock J, Speights VO Jr. Neuroendocrine differentiation in prostatic adenocarcinoma and its relationship to tumor progression. Cancer 1994 Oct 1;74(7):1899–903
Cohen ML. Emerging problems of antimicrobial resistance. Ann Emerg Med 1994 Sep;24(3):454–6 (16 ref.)
Cohen P see **Gregor RT**
Cohen RG see **Starnes VA**
Cohen RM see **Smith EP**
Cohen TD, Streem SB, Lammert GK. Selective minimally invasive management of calculi in patients with urinary diversions [see comments] J Urol 1994 Oct;152(4):1091–4 . Comment in: J Urol 1994 Oct;152(4):1099–100.
Cohen TJ see **Grossman DS**
Cohen W see **Davis RL**
Cohen WA see **Wallace SK**
Cohen Z see **Aghdassi E**
Cohn LH see **Rizzo RJ**
Coker RJ see **Clarke JR**
Colan SD see **Boutin C**
Colan SD see **Matitiau A**
Colan SD see **Pasquini L**
Cole A see **Bonanni F**
Cole DJ see **Grunfeld E**
Cole FS see **DeBaun M**
Cole FS see **Hamvas A**
Cole LA see **Kardana A**
Cole M see **Rhodes RH**
Cole WG see **Wilde PH**
Coleman D, Baker FM. Misdiagnosis of schizophrenia in older, black veterans. J Nerv Ment Dis 1994 Sep; 182(9):527–8
Coleman PD see **West MJ**
Coleman RE see **Sostman HD**
Coley BD, Trambert MA, Mattrey RF.

Perfluorocarbon-enhanced sonography: value in detecting acute venous thrombosis in rabbits.
AJR Am J Roentgenol 1994 Oct;163(4):961-4
Colilla S see **Correll PH**
Collier RJ, Clemmons DR, Donovan SM. Safety of milk from cows treated with bovine somatotrophin [letter] Lancet 1994 Sep 17;344(8925):816
Collins AF, Dover GJ, Luban NL. Increased fetal hemoglobin production in patients receiving valproic acid for epilepsy [letter] Blood 1994 Sep 1;84(5):1690-1
Collins H see **Bhattacharjee AK**
Collins JJ Jr see **Rizzo RJ**
Collins LA, Samore MH, Roberts MS, Luzzati R, Jenkins RL, Lewis WD, Karchmer AW. Risk factors for invasive fungal infections complicating orthotopic liver transplantation. J Infect Dis 1994 Sep;170(3):644-52
(Collins R), Dunn PM. Dr. Robert Collins (1801-1868) and his Rotunda obstetric report. Arch Dis Child 1994 Jul;71(1 Spec No):F67-8
Collins RA see **Tucker JF**
Collins RJ see **Cheung AN**
Collins SM see **Khan I**
Collins WE, Galland GG, Sullivan JS, Morris CL. Selection of different strains of Plasmodium falciparum for testing blood-stage vaccines in Aotus nancymai monkeys.
Am J Trop Med Hyg 1994 Aug;51(2):224-32
Collop NA. Medroxyprogesterone acetate and ethanol-induced exacerbation of obstructive sleep apnea. Chest 1994 Sep;106(3):792-9
Colombo JL. Acute pancreatitis [letter] N Engl J Med 1994 Oct 6;331(14):949
Colombo MM, Mastrandrea S, Santona A, de Andrade AP, Uzzau S, Rubino S, Cappuccinelli P. Distribution of the ace, zot, and ctxA Foxin genes in clinical and environmental Vibrio cholerae [letter] J Infect Dis 1994 Sep;170(3):750-1
Colombo N see **Bonazzi C**
Colotta F see **Sironi M**
Colover J. Functional dualism in the nervous system.
Lancet 1994 Sep 3;344(8923):670-1
Colt HG see **Eng P**
Colten HR see **Hamvas A**
Colvin BT see **Bolton-Maggs PH**
Coma-Canella I, del Val Gómez M, Terol I, Rodrigo F, Castro JM. Radionuclide studies in patients with stress-induced ST-segment elevation after acute myocardial infarction. Am Heart J 1994 Sep;128(3):459-65
Combalia-Aleu A, García S. Pulmonary artery perforation after Kirschner wire migration: case report and review of literature [letter] J Trauma 1994 Sep;37(3):514-5
Combs CA see **Rosenn B**
Combs CD see **Morrow RC**
Comella G see **Comella P**
Comella P, Scoppa G, Daponte A, Musetta G, Anania C, Maiorino A, Curcio C, Casaretti R, Comella G. Alternated approach with local irradiation and combination chemotherapy including cisplatin or carboplatin plus epirubicin and etoposide in intermediate stage non-small cell lung cancer. Cancer 1994 Oct 1;74(7):1874-81
Comstock GW. Efficacy of BCG vaccine [letter] JAMA 1994 Sep 14;272(10):766
Comstock GW see **Street DA**
Conant EF, Dillon RL, Palazzo J, Ehrlich SM, Feig SA. Imaging findings in mucin-containing carcinomas of the breast: correlation with pathologic features.
AJR Am J Roentgenol 1994 Oct;163(4):821-4
Conant P see **Turnage WS**
Concato J, Rom WN. Endemic tuberculosis among homeless men in New York City. Arch Intern Med 1994 Sep 26; 154(18):2069-73
Concepcion IE see **Anthony BF**
Concepcion NF see **Anthony BF**
Condon RE see **Carlson MA**
Condra M see **Morales A**
Cone RW, Hobson AC, Brown Z, Ashley R, Berry S, Winter C, Corey L. Frequent detection of genital herpes simplex virus DNA by polymerase chain reaction among pregnant women. JAMA 1994 Sep 14;272(10):792-6
Coniglio JU see **Barsotti JB**
Conklin JL see **Murray J**
Conlin MJ, Lemmers MJ, Barry JM. Extravesical ureteroneocystostomy for duplicated allograft ureters.
J Urol 1994 Oct;152(4):1201-2
Conner L see **Weingarten S**
Conni M see **Sironi M**
Connolly CK. Asthma control [letter] Lancet 1994 Sep 10; 344(8924):760
Connolly JF. Differences between operative and nonoperative treatment of lumbar burst fractures [letter] Clin Orthop 1994 Sep;(306):286
Connolly JL see **Schnitt SJ**
Conover CA, Clarkson JT, Bale LK. Physiological concentrations of insulin induce cellular desensitization to the mitogenic effects of insulin-like growth factor I.
Diabetes 1994 Sep;43(9):1130-7
Conran PB see **Saffran M**
Conroy J see **Wiznia AA**
Consler T see **Paolini JF**
Conte-Devolx B see **Guillaume V**
Conter DB see **Finestone HM**
Conti SF see **Sammarco GJ**
Contino JP, Follette DM, Berkoff HA, Pollock ME, Bogren H, Wisner DH. Use of Carmeda-coated femoral-femoral bypass during repair of traumatic aortic pseudoaneurysms. Arch Surg 1994 Sep;129(9):933-7; discussion 937-9
Conway DJ see **Lindo JF**
Conwell IM see **Goland RS**
Conyn-van Spaendonck MA see **Oostvogel PM**
Cook J see **Mitchell S**
Cook JD see **Lynch SR**
Cook MD see **Younathan CM**
Cook RR. Sclerodermalike esophageal disease in children of mothers with silicone breast implants [letter] JAMA 1994 Sep 14;272(10):767-8; discussion 769-70
Cook VD see **Zuo J**
Cooke RA, Chambers JB, Singh R, Todd GJ, Smeeton NC, Treasure J, Treasure T. QT interval in anorexia nervosa. Br Heart J 1994 Jul;72(1):69-73
Cooke RW. Factors affecting survival and outcome at 3 years in extremely preterm infants. Arch Dis Child 1994 Jul;71(1 Spec No):F28-31
Cookson W. The genetics of atopy.
J Allergy Clin Immunol 1994 Sep;94(3 Pt 2):643-4
Cooling DS see **Brogan GX Jr**
Cooling RJ see **Bourke RD**
Cooper A see **Xu S**
Cooper BJ see **Pacioretty LM**
Cooper C, Crome P. Effect of NHS and Community Care Act. Problems with interpretation [letter] BMJ 1994 Sep 3;309(6954):605
Cooper C see **David J**
Cooper C see **Williams A**
Cooper D, Butcher CM, Berndt MC, Vadas MA. P-selectin interacts with a beta 2-integrin to enhance phagocytosis. J Immunol 1994 Oct 1;153(7):3199-209
Cooper DJ, Tuxen DV, Fisher MM. Extracorporeal life support for status asthmaticus [letter] Chest 1994 Sep; 106(3):978-9
Cooper DS. Antithyroid drugs and radioiodine therapy: a grain of (iodized) salt [editorial; comment]
Ann Intern Med 1994 Oct 15;121(8):612-4. Comment on: Ann Intern Med 1994 Oct 15;121(8):553-9.
Cooper JD, Franks AJ. Screening for cystic fibrosis. Screening before pregnancy is preferred [letter] BMJ 1994 Jul 30;309(6950):339
Cooper M see **Davis LM**
Cooper MW see **Scheinman MM**
Cooper PC see **Beauchamp NJ**
Cope H, David A, Pelosi A, Mann A. Predictors of chronic "postviral" fatigue [see comments] Lancet 1994 Sep 24; 344(8926):864-8. Comment in: Lancet 1994 Sep 24;344(8926):834-5.
Copeland J see **Bradbury G**
Copeland KC, Nair KS, Kaplowitz PB, Robbins DC, Calles-Escandon J. Discordant metabolic actions of insulin in extreme lipodystrophy of childhood.
J Clin Endocrinol Metab 1993 Nov;77(5):1240-5
Copin MC see **Wallaert B**
Copit SE see **Nazarian LN**
Copolov DL see **Anand A**
Copper RL, Goldenberg RL, DuBard MB, Davis RO. Risk factors for fetal death in white, black, and Hispanic women. Collaborative Group on Preterm Birth Prevention.
Obstet Gynecol 1994 Oct;84(4):490-5
Copplestone JA see **Lynas C**
Coppola A see **Pisanti FA**
Coppola L, Cozzolino D, Giugliano D, Verrazzo G, Tirelli A, Giunta R, Buoninconti R, Torella R. Hemorheological and cardiovascular responses to beta-endorphin and naloxone in healthy subjects and in patients with essential hypertension. J Clin Endocrinol Metab 1994 Sep; 79(3):826-30
Coran AG see **Shanley CJ**
Corazziari E, Cicala M, Habib FI, Scopinaro F, Fiocca F, Pallotta N, Viscardi A, Vignoni A, Torsoli A. Hepatoduodenal bile transit in cholecystectomized subjects. Relationship with sphincter of Oddi function and diagnostic value. Dig Dis Sci 1994 Sep;39(9):1985-93
Corbett ML see **Garcia DP**
Corcione A, Baldi L, Zupo S, Dono M, Rinaldi GB, Roncella S, Taborelli G, Truini M, Ferrarini M, Pistoia V. Spontaneous production of granulocyte colony-stimulating factor in vitro by human B-lineage lymphocytes is a distinctive marker of germinal center cells. J Immunol 1994 Oct 1;153(7):2868-77
Cordain L see **Crozier PG**
Cordero J, Munuera L, Folgueira MD. Influence of metal implants on infection. An experimental study in rabbits. J Bone Joint Surg Br 1994 Sep;76(5):717-20
Cordier JF see **Douek PC**
Cordner SM, Loff B. 800 years of coroners: have they a future? Lancet 1994 Sep 17;344(8925):799-801
Cordova C see **Violi F**
Corey L see **Belshe RB**
Corey L see **Cone RW**
Corey L see **Hoth DF**
Corey-Wright J see **Flickinger FW**
Corieri P see **Pedley TJ**
Corless CL see **Silverman SG**
Corlu A, Ilyin GP, Gérard N, Kneip B, Rissel M, Jégou B, Guguen-Guillouzo C. Tissue distribution of liver regulating protein. Evidence for a cell recognition signal common to liver, pancreas, gonads, and hemopoietic tissues.
Am J Pathol 1994 Sep;145(3):715-27
Cornell RB, Kerlakian GM. Early complications and outcomes of the current technique of transperitoneal laparoscopic herniorrhaphy and a comparison to the traditional open approach. Am J Surg 1994 Sep; 168(3):275-9
Cornetta K see **Hromas R**
Corr L. New methods of making blocked coronary arteries patent again. BMJ 1994 Sep 3;309(6954):579-83 (19 ref.)
Corrada M see **Kawas C**
Correa P see **Eley JW**
Correia J see **Reiffel JA**
Correll PH, Colilla S, Karlsson S. Retroviral vector design for long-term expression in murine hematopoietic cells in vivo. Blood 1994 Sep 15;84(6):1812-22
Corsini E see **Rosenthal GJ**
Corti MC, Guralnik JM, Salive ME, Sorkin JD. Serum albumin level and physical disability as predictors of mortality in older persons. JAMA 1994 Oct 5; 272(13):1036-42
Cortiella J see **Hiramatsu T**
Cosme A see **Castiella A**
Costa DL see **Hatch GE**
Costa S see **Piatti PM**
Costanza ME. Issues in breast cancer screening in older women. Cancer 1994 Oct 1;74(7 Suppl):2009-15 (20 ref.)
Costanza ME. The extent of breast cancer screening in older women. Cancer 1994 Oct 1;74(7 Suppl):2046-50 (35 ref.)
Costanzi A see **Saltutti C**
Costello AM, Manandhar DS. Perinatal asphyxia in less developed countries. Arch Dis Child 1994 Jul;71(1 Spec No):F1-3 (46 ref.)
Costello P see **Bree RL**
Costeloe K see **Nicholl RM**
Costigliola P see **Musicco M**
Cotes EE see **Rhodes RH**
Cotte L see **Bissuel F**
Cotton A see **Bhattacharjee AK**
Cotton GE. Oncogenic osteomalacia [letter]
N Engl J Med 1994 Oct 13;331(15):1023
Cotton P. Hindsight and new data converge on drug policy [news] JAMA 1994 Oct 5;272(13):992-3
Cotton P. Many clues, few conclusions on AIDS [news] JAMA 1994 Sep 14;272(10):753-4, 756
Cotton P. US sticks head in the sand on AIDS prevention [news] JAMA 1994 Sep 14;272(10):756-7
Cotton P. Human rights as critical as condoms against HIV [news] JAMA 1994 Sep 14;272(10):758
Cottrell D see **Vanstraelen M**
Cottrell DA, Wolford LM. Altered orthognathic surgical sequencing and a modified approach to model surgery.
J Oral Maxillofac Surg 1994 Oct;52(10):1010-20; discussion 1020-1
Cottrill C see **Anderson DR**
Couch SC see **Jackson MB**
Coughlan RJ see **McCarthy CJ**
Coughlin B see **Avunduk C**
Coulaud JP see **Bouchaud O**
Coulter CL see **Mesiano S**
Counsell C. Meta-analyses [letter]
Arch Phys Med Rehabil 1994 Sep;75(9):1023
Counts RB see **Gjerset GF**
Couper GS see **Rizzo RJ**
Couppie P, Cribier B, Prévost G. Leukocidin from Staphylococcus aureus and cutaneous infections: an epidemiologic study [letter] Arch Dermatol 1994 Sep; 130(9):1208-9
Courdi A, Brassart N, Hérault J, Chauvel P. The depth-dependent radiation response of human melanoma cells exposed to 65 MeV protons. Br J Radiol 1994 Aug; 67(800):800-4
Courouce AM see **Jungers P**
Courtois F see **Giuliano F**
Cousins JP see **Disler DG**
Coutré S see **DeAnda A Jr**
Covell L see **Fletcher JD**
Cover TL see **McGowan CC**
Cowie CC, Howard BV, Harris MI. Serum lipoproteins in African Americans and whites with non-insulin-dependent diabetes in the US population. Circulation 1994 Sep; 90(3):1185-93
Cowley MJ see **DiSciascio G**
Cox H, Carruth J, Williams AP, Brightwell AP. Necrotising fasciitis. Appropriate skin flap may reduce deformity [letter] BMJ 1994 Jul 30;309(6950):341-2
Cox K see **Magness RR**
Cox K see **Ramin SM**
Coyte PC, Wright JG, Hawker GA, Bombardier C, Dittus RS, Paul JE, Freund DA, Ho E. Waiting times for knee-replacement surgery in the United States and Ontario [see comments] N Engl J Med 1994 Oct 20;331(16):1068-71 . Comment in: N Engl J Med 1994 Oct 20;331(16):1089-91.
Cozzolino D see **Coppola L**
Crabtree Y see **Whitmore SE**
Cracchiolo A see **Yao L**
Craft I see **Boulos A**
Craft IL see **Redgment CJ**
Cragoe EJ Jr see **Chen YF**
Craig GR see **Mackenzie CF**
Craig M. Rural health care in Canada and Australia [letter] Can Med Assoc J 1994 Sep 1;151(5):512, 515
Craig TJ see **Fennig S**
Craigen MA, Bennet GC, MacKenzie JR, Reid R.

Symptomatic cortical irregularities of the distal femur simulating malignancy. J Bone Joint Surg Br 1994 Sep; 76(5):814–7
Crain EF see **Cunningham SJ**
Cramb R see **Krentz AJ**
Cramer DW see **Grodstein F**
Cramer EM, Berger G, Berndt MC. Platelet alpha-granule and plasma membrane share two new components: CD9 and PECAM-1. Blood 1994 Sep 15;84(6):1722–30
Crandon AJ. Postoperative venous thrombosis in gynecologic oncology surgery—study design [letter] Am J Obstet Gynecol 1994 Sep;171(3):870–1
Crane J, Pearce N, Shaw R, Fitzharris P, Mayes C. Asthma and having siblings [letter] BMJ 1994 Jul 23;309(6949):272
Crane LR see **Varghese GK**
Crane MM see **Miller RS**
Cranney GB see **Leung DY**
Cranor ML see **Powell CM**
Crassi KM see **Durie FH**
Craven TE see **Ryu JE**
Craver RD, McGarry P. Delicate longitudinal nuclear grooves in childhood ependymomas. Arch Pathol Lab Med 1994 Sep;118(9):919–21
Crawford AH see **Rao SB**
Crawford ED see **DeAntoni EP**
Crawford FA see **Carabello BA**
Crawford SM. Screening for testicular cancer. Self examination of testes is of value [letter] BMJ 1994 Sep 10; 309(6955):665
Crawley AP see **Dong SJ**
Creemers MC, Van 't Hof MA, Franssen MJ, Van de Putte LB, Gribnau FW, Van Riel PL. A Dutch version of the functional index for ankylosing spondylitis: development and validation in a long-term study. Br J Rheumatol 1994 Sep;33(9):842–6
Cremer P see **Seidel D**
Crestani B see **Dehoux MS**
Crestani B see **Molliex S**
Crews JC, Cahall M, Behbehani MM. The neurophysiologic mechanisms of tourniquet pain. The activity of neurons in the rostroventral medulla in the rat. Anesthesiology 1994 Sep;81(3):730–6
Cribier B see **Couppie P**
Crilly A, Madhok R, Watson J, Capell HA, Sturrock RD. Production of interleukin-6 by monocytes isolated from rheumatoid arthritis patients receiving second-line drug therapy. Br J Rheumatol 1994 Sep;33(9):821–5
Crim MC see **Campbell WW**
Criqui MH see **Wingard DL**
Crisci C. Should relatives watch resuscitation? Local factors may influence decision [letter] BMJ 1994 Aug 6; 309(6951):406
Critchfield GC see **Bennett ST**
Croce M see **Kudsk KA**
Croce MA, Fabian TC, Spiers JP, Kudsk KA. Traumatic hepatic artery pseudoaneurysm with hemobilia. Am J Surg 1994 Sep;168(3):235–8
Croci T, Basilisco G, Bassani A, Manara L. Manometric patterns of rat colonic motor activity and defecation. Effect of selective 5HT1A agonist 8-OH-DPAT. Dig Dis Sci 1994 Sep;39(9):1968–73
Crocker J, Burnett D, Lowe D, Smith R. The clinical promise of molecular pathology [editorial] BMJ 1994 Sep 10; 309(6955):624
Croen L see **Charney P**
Croghan JC see **Bathon JM**
Croitoru DP see **Grasso SN**
Crome P see **Cooper C**
Crook R see **Rempfer R**
Crosby M see **Paryani SG**
Cross AS see **Bhattacharjee AK**
Cross CE see **O'Neill CA**
Cross DJ see **Sutton LL**
Cross E see **Bassily S**
Crosse MG see **Silberman G**
Crottogini AJ, Willshaw P, Barra JG, Pichel RH. Left ventricular end-systolic elastance is incorrectly estimated by the use of stepwise afterload variations in conscious, unsedated, autonomically intact dogs. Circulation 1994 Sep; 90(3):1431–40
Crouse JR 3rd see **Ryu JE**
Crow R see **Luepker RV**
Crowcroft NS, McKenzie KJ. Effect of ethnic origin of mother on fetal outcome [letter] Arch Dis Child 1994 Jul; 71(1 Spec No):F69
Crowcroft NS see **McKenzie KJ**
Crowell RM see **Adams HP Jr**
Crowley WF Jr see **Adams JM**
Crozier PG, Cordain L, Sampson DA. Exercise-induced changes in plasma vitamin B-6 concentrations do not vary with exercise intensity. Am J Clin Nutr 1994 Oct; 60(4):552–8
Cruickshank AM. Triglyceride concentration and coronary heart disease. High concentrations need treatment [letter] BMJ 1994 Sep 10;309(6955):668
Cruickshanks KJ see **Klein R**
Cruz F see **Moreira VF**
Crystal GJ. Isoflurane-induced coronary vasodilation [letter] Anesthesiology 1994 Sep;81(3):778–9
Cuccurullo F see **Lapenna D**
Cuerdon TT see **Pollack MM**
Cugnenc PH see **Wind P**
Culebras A. Cerebral abnormalities in myotonic dystrophy [letter] Arch Neurol 1994 Sep;51(9):850–1
Cullen C see **Rooney DP**
Cumming MJ, Morrow IM. Car artery stenosis: a prospective comparison of c. angiography and conventional angiography. AJR Am J Roentgenol 1994 Sep;163(3):517–23
Cummings B see **Le Vay J**
Cummings KM. Involving older Americans in the war on tobacco. The American Stop Smoking Intervention Study for Cancer Prevention. Cancer 1994 Oct 1;74(7 Suppl):2062–6
Cummings SR, Nevitt MC. Falls [editorial; comment] N Engl J Med 1994 Sep 29;331(13):872–3. Comment on: N Engl J Med 1994 Sep 29;331(13):821–7.
Cummins AJ, Moody AH, Lalloo K, Chiodini PL. Rapid latex agglutination test for extraluminal amoebiasis. J Clin Pathol 1994 Jul;47(7):647–8
Cummins D, MacMillan ES, Heron G, Dutton GN. Simultaneous interocular brightness sense testing in ocular hypertension and glaucoma. Arch Ophthalmol 1994 Sep; 112(9):1198–203
Cummins D see **MacMillan ES**
Cunha Rodrigues L see **Wheeler JG**
Cunningham BW see **Bhatia D**
Cunningham FG see **Richey SD**
Cunningham KN, Mills LR, Schuman BM, Mwakyusa DH. Long-term prognosis of well-differentiated adenocarcinoma in endoscopically removed colorectal adenomas. Dig Dis Sci 1994 Sep;39(9):2034–7
Cunningham SJ, Crain EF. Reduction of morbidity in asthmatic children given a spacer device. Chest 1994 Sep; 106(3):753–7
Cunningham-Rundles C, Kazbay K, Hassett J, Zhou Z, Mayer L. Brief report: enhanced humoral immunity in common variable immunodeficiency after long-term treatment with polyethylene glycol-conjugated interleukin-2. N Engl J Med 1994 Oct 6;331(14):918–21
Cupler EJ see **Dalakas MC**
Cupps T see **Clements ML**
Curcio C see **Comella P**
Curcó N see **Sais G**
Curnutte JT see **Newburger PE**
Currie B see **Pruksakorn S**
Currie P, Turnbull CM, Shaw TR. Pseudoaneurysm of the femoral artery after cardiac catheterisation: diagnosis and treatment by manual compression guided by Doppler colour flow imaging. Br Heart J 1994 Jul;72(1):80–4
Curry A, Chadwick PR, Caul EO. Small round viruses and gastroenteritis [letter] Lancet 1994 Sep 3;344(8923):693–4
Curtin VT see **Bowman CB**
Curtin VT see **Thompson WS**
Curtis AM see **Rigsby MO**
Curtis MJ see **Bhatia D**
Curto G see **Gebbia V**
Curto TL, Siegelman SS. Radiology in Europe: Part II. Germany. Radiology 1994 Oct;193(1):37A–46A
Cutler GB Jr see **Heinrichs C**
Cutler GB Jr see **Municchi G**
Cutler GB Jr see **Nieman LK**
Cutting WA. Overseas Doctors Training Scheme. NHS reforms are causing problems [letter] BMJ 1994 Sep 3; 309(6954):606
Cutz E see **Spahr-Schopfer IA**
Cynamon J see **Martinelli DJ**
Cynober L see **Moukarzel AA**
Czarnetzki see **Schadendorf**

D

Dachary-Prigent J see **Satta N**
D'Adamio L see **McConkey DJ**
Dadi H, Ke S, Roifman CM. Activation of phosphatidylinositol-3 kinase by ligation of the interleukin-7 receptor is dependent on protein tyrosine kinase activity. Blood 1994 Sep 1;84(5):1579–86
Dae MW. Myocardial perfusion after repair of transposition: is it worth the switch? [editorial; comment] J Am Coll Cardiol 1994 Sep;24(3):778–9. Comment on: J Am Coll Cardiol 1994 Sep;24(3):769–77.
Daffos F see **Hohlfeld P**
Dagenais M see **Lepanto L**
Dahlbäck B. Physiological anticoagulation. Resistance to activated protein C and venous thromboembolism. J Clin Invest 1994 Sep;94(3):923–7 (38 ref.)
Dai J, Scott CD, Baxter RC. Regulation of the acid-labile subunit of the insulin-like growth factor complex in cultured rat hepatocytes. Endocrinology 1994 Sep; 135(3):1066–72
Dajee H, Woodhouse R. Lymphangiomatosis of the mediastinum with chylothorax and chylopericardium: role of radiation treatment [letter] J Thorac Cardiovasc Surg 1994 Sep;108(3):594–5
Dal Nogare AR. Nosocomial pneumonia in the medical and surgical patient. Risk factors and primary management. Med Clin North Am 1994 Sep;78(5):1081–90 (51 ref.)
Dal Nogare AR see **Wait MA**
Dalabiras S see **Lasaridis N**
Dalakas MC, Stein DP, Otero C, Sekul E, Cupler EJ, McCrosky S. Effect of high-dose intravenous immunoglobulin on amyotrophic lateral sclerosis and multifocal motor neuropathy. Arch Neurol 1994 Sep; 51(9):861–4
Dalamangas A see **Agroyannis B**
Dale RG see **Jones B**
Dalen H see **Davies MG**
Dalen H see **Klyachkin ML**
D'Alessandro DF see **McIlveen SJ**
Daling JR see **Wasse H**
Dalinka MK see **Horowitz SM**
Dalkin AC, Gilrain JT, Marshall JC. Ovarian regulation of pituitary inhibin subunit and activin receptor type II gene expression: evidence for a nonsteroidal inhibitory substance. Endocrinology 1994 Sep;135(3):944–9
Dalkin AC see **Kirk SE**
Dallal GE see **Campbell WW**
Dallman MF see **Akana SF**
Dallob AL, Sadick NS, Unger W, Lipert S, Geissler LA, Gregoire SL, Nguyen HH, Moore EC, Tanaka WK. The effect of finasteride, a 5 alpha-reductase inhibitor, on scalp skin testosterone and dihydrotestosterone concentrations in patients with male pattern baldness. J Clin Endocrinol Metab 1994 Sep;79(3):703–6
Dalsey RM see **Iannacone WM**
Dalton J see **Moscoso JF**
Daly ME see **Beauchamp NJ**
Damasio E see **Stasi R**
D'Amato M see **Del Porto P**
D'Amico DJ see **Theodosiadis PG**
Damle RS see **Goldberger JJ**
Damm D see **Wang XN**
Dammacco F see **Stasi R**
D'Amore PA see **Miller JW**
D'Amore PA see **Smith S**
Dancu C see **Kaye NS**
D'Andrea AD see **Fisher MJ**
D'Andrea C, Vaccher E, Tirelli U. Discrimination against people with HIV infection and AIDS [letter] BMJ 1994 Jul 23;309(6949):272-3
Daneshdoost L, Gennarelli TA, Bashey HM, Savino PJ, Sergott RC, Bosley TM, Snyder PJ. Identification of gonadotroph adenomas in men with clinically nonfunctioning adenomas by the luteinizing hormone beta subunit response to thyrotropin-releasing hormone. J Clin Endocrinol Metab 1993 Nov;77(5):1352–5
D'Angelo A see **Violi F**
D'Angio GJ see **Green DM**
Daniel SE see **Jendroska K**
Daniels E see **Macher A**
Danielsson A see **Rutgeerts P**
Danielsson D see **Rautelin H**
Danilenko DM see **Simonet WS**
Danis M see **Hanson LC**
Dann EJ see **Polliack A**
D'Anna SA see **MacCumber MW**
Danner SA see **Portegies P**
Dannhauser D see **Casonato A**
Danovitch GM see **Wright RS**
Dantes A see **Amsterdam A**
Dao LM see **Yen LM**
Daoud E see **Williamson BD**
Daoud P see **Jacqz-Aigrain E**
Daponte A see **Comella P**
Darbar D see **Choy AM**
Darke AC see **Hays H**
Darlington DN see **Johnson RC**
Darlow B see **Anderson N**
Darouiche RO, Dhir A, Miller AJ, Landon GC, Raad II, Musher DM. Vancomycin penetration into biofilm covering infected prostheses and effect on bacteria. J Infect Dis 1994 Sep;170(3):720–3
Das PK see **Subramanian S**
Das SK see **Wang XN**
Dasher C see **Nepomuceno CS**
DaSilva KC see **Hartnett ME**
Dassenko SA see **Lynch SR**
Dauphinee WD, Kendel DA. The Part II examination [letter] Can Med Assoc J 1994 Sep 1;151(5):511–2
Davenport RJ. Treating hypertension after stroke [letter] BMJ 1994 Sep 10;309(6955):669
Davey DD see **Spires SE**
Davey JR see **Otsuka NY**
David A see **Cope H**
David B see **Boucheix C**
David CS see **Griffiths MM**
David J, Cooper C, Hickey L, Lloyd J, Doré C, McCullough C, Woo P. The functional and psychological outcomes of juvenile chronic arthritis in young adulthood. Br J Rheumatol 1994 Sep;33(9):876–81
David J see **Charney P**
Davidson JM see **Lalezari JP**
Davidson M see **Clements ML**
Davidson RA. Does it work or not? Clinical vs statistical significance. Chest 1994 Sep;106(3):932–4
Davies HT see **Mills M**
Davies JM, Priddy RE. Rural health care in Canada and Australia [letter] Can Med Assoc J 1994 Sep 1;151(5):515
Davies KA see **Beynon HL**
Davies M see **Jones B**
Davies M see **Kandel DB**
Davies MG, Kim JH, Dalen H, Makhoul RG, Svendsen E, Hagen PO. Reduction of experimental vein graft intimal hyperplasia and preservation of nitric oxide-mediated relaxation by the nitric oxide precursor L-arginine.

Surgery 1994 Sep;116(3):557–68
Davies MG see **Klyachkin ML**
Davies RJ, Stradling JR. Nocturnal ambulatory blood pressure measurement [letter] BMJ 1994 Aug 20–27; 309(6953):543
Davies SF. Fungal pneumonia. Med Clin North Am 1994 Sep;78(5):1049–65 (31 ref.)
Davies T. Psychosocial factors and relapse of schizophrenia [editorial] BMJ 1994 Aug 6;309(6951):353–4
Davies TF see **Martin A**
Davis BE, Lopreiato JO, McCurdy FA. Day care centers as resources for teaching physical diagnosis. Acad Med 1994 May;59(5):416
Davis D see **Baily RG**
Davis FB, Moffett MJ, Davis PJ, al Ogaily MS, Blas SD. Inositol phosphates modulate binding of thyroid hormone to human red cell membranes in vitro.
J Clin Endocrinol Metab 1993 Nov;77(5):1427–30
Davis GJ. Your role in death investigations. Am J Nurs 1994 Sep;94(9):39–41
Davis JW see **Fujita K**
Davis KD see **Brillman JC**
Davis L, Chalmers RA. Non-pharmacological treatment of hypertension [letter] Lancet 1994 Sep 24;344(8926):885–6
Davis LE see **Palmer DL**
Davis LK see **Rabin R**
Davis LM, Cooper M, Johnson DC, Uther JB, Richards DA, Ross DL. Simultaneous 60-electrode mapping of ventricular tachycardia using percutaneous catheters.
J Am Coll Cardiol 1994 Sep;24(3):709–19
Davis MB, Bateman D, Quinn NP, Marsden CD, Harding AE. Mutation analysis in patients with possible but apparently sporadic Huntington's disease. Lancet 1994 Sep 10;344(8924):714–7
Davis PA see **O'Neill CA**
Davis PC see **Nixon KT**
Davis PJ see **Davis FB**
Davis RB see **Mayer RJ**
Davis RL, Mullen N, Makela M, Taylor JA, Cohen W, Rivara FP. Cranial computed tomography scans in children after minimal head injury with loss of consciousness [see comments] Ann Emerg Med 1994 Oct;24(4):640–5. Comment in: Ann Emerg Med 1994 Oct;24(4):713–4.
Davis RL see **Onda K**
Davis RO see **Copper RL**
Davis SN, Goldstein RE, Price L, Jacobs J, Cherrington AD. The effects of insulin on the counterregulatory response to equivalent hypoglycemia in patients with insulin-dependent diabetes mellitus.
J Clin Endocrinol Metab 1993 Nov;77(5):1300–7
Davis WL, Blatter DD, Harnsberger HR, Parker DL. Intracranial MR angiography: comparison of single-volume three-dimensional time-of-flight and multiple overlapping thin slab acquisition techniques.
AJR Am J Roentgenol 1994 Oct;163(4):915–20
Davis WS see **Engler RJ**
Davison G, Hall CS, Miller JG, Scott M, Wickline SA. Cellular mechanisms of captopril-induced matrix remodeling in Syrian hamster cardiomyopathy.
Circulation 1994 Sep;90(3):1334–42
Dawes PT see **Hassell AB**
Dawsey SM, Lewin KJ, Wang GQ, Liu FS, Nieberg RK, Yu Y, Li JY, Blot WJ, Li B, Taylor PR. Squamous esophageal histology and subsequent risk of squamous cell carcinoma of the esophagus. A prospective follow-up study from Linxian, China. Cancer 1994 Sep 15;74(6):1686–92
Dawson AE see **Perez-Reyes N**
Dawson BD see **Wrightsman RA**
Dawson P, Blomley M. Opacification of blood vessels and soft tissues at CT with nonionic contrast media [letter] Radiology 1994 Oct;193(1):284–5
Dawson SL see **Zerbey AL**
Dawson-Hughes B see **Harris SS**
Daxecker F, Blumthaler M, Ambach W. Ultraviolet exposure of cornea from sunbeds [letter] Lancet 1994 Sep 24; 344(8926):886
Day DL see **Wadsworth DT**
Day NP see **Yen LM**
Dean M. British science in disarray [news] Lancet 1994 Sep 10;344(8924):739
Dean M. Medical research versus the internal market [news] Lancet 1994 Sep 24;344(8926):875
Dean P see **Benkelfat C**
DeAnda A Jr, Coutré S, Miller DC. Synthetic peptide thrombin inhibitor [letter] Circulation 1994 Sep; 90(3):1581–2
de Andrade AP see **Colombo MM**
Deanfield JE see **Miller OI**
DeAntoni EP, Crawford ED. Pretreatment of metastatic disease. Prostate cancer in the older male. Cancer 1994 Oct 1;74(7 Suppl):2182–7 (38 ref.)
Deatrick JA see **Germain CP**
Deaville R see **Brillanti S**
Debas HT, Mulvihill SJ. Neuroendocrine gut neoplasms. Important lessons from uncommon tumors. Arch Surg 1994 Sep;129(9):965–71; discussion 971–2
DeBaun M, Rowley D, Province M, Stockbauer JW, Cole FS. Selected antepartum medical complications and very-low-birthweight infants among black and white women. Am J Public Health 1994 Sep;84(9):1495–7
de Belder M see **Gill JS**
DeBenedetti MK see **Wells SA Jr**
de Boer HH, Koudstaal J. Failed meniscus transplantation. A report of three cases. Clin Orthop 1994 Sep;(306):155–62
de Bruijn AM see **Uiterwaal CS**
de Cannière D see **Unger P**
de Carli M, D'Elios MM, Mariotti S, Marcocci C, Pinchera A, Ricci M, Romagnani S, del Prete G. Cytolytic T cells with Th1-like cytokine profile predominate in retroorbital lymphocytic infiltrates of Graves' ophthalmopathy.
J Clin Endocrinol Metab 1993 Nov;77(5):1120–4
de Champlain J see **Rouleau JL**
Deckelbaum LI see **Williams JE Jr**
Decker MD see **Wright SW**
Deckmyn H, Zhang J, Van Houtte E, Vermylen J. Production and nucleotide sequence of an inhibitory human IgM autoantibody directed against platelet glycoprotein Ia/IIa. Blood 1994 Sep 15;84(6):1968–74
Decousus H see **Leizorovicz A**
Dedola G see **Saltutti C**
De Domenico R. Accuracy of nongeometric pulsed Doppler cardiac output [letter] Am J Cardiol 1994 Sep 15;74(6):638
Dee-Kelly PA, Heller S, Sibley M. Managed care. An opportunity for home care agencies.
Nurs Clin North Am 1994 Sep;29(3):471–81
Deeb SS see **Laakso M**
Deeg HJ see **Clift RA**
Deeks JJ see **Roberts JP**
Deen WM see **Drumond MC**
deFougerolles AR see **Diacovo TG**
de Franchis R see **Vecchi M**
Defresne MP see **Plum J**
De Gaetano A see **Tataranni PA**
Deghenghi R see **Guillaume V**
DeGirolami PC see **Samore MH**
Degli Esposti S see **Kresina TF**
DeGoes JJ see **Nolan CR**
Degott C see **Grimbert S**
de Graeff-Meeder ER see **Wulffraat NM**
De Grave D see **He Q**
Degreef G see **Bilder RM**
DeGregorio R see **Haight DO**
DeGroot HA. Patient classification systems and staffing. Part 1, Problems and promise. J Nurs Adm 1994 Sep;24(9):43–51
DeGroot P see **Li HG**
de Groot PG see **Heynen HF**
Dehner LP see **Wells SA Jr**
Dehoux MS, Boutten A, Ostinelli J, Seta N, Dombret MC, Crestani B, Deschenes M, Trouillet JL, Aubier M. Compartmentalized cytokine production within the human lung in unilateral pneumonia.
Am J Respir Crit Care Med 1994 Sep;150(3):710–6
Dei Cas L see **Leier CV**
de Jong J, van den Berg C, Wijburg H, Willemsen R, van Diggelen O, Schindler D, Hoevenaars F, Wevers R. alpha-N-acetylgalactosaminidase deficiency with mild clinical manifestations and difficult biochemical diagnosis.
J Pediatr 1994 Sep;125(3):385–91
de Jong M see **Hennemann G**
de Jong MD see **Portegies P**
Dejour H, Bonnin M. Tibial translation after anterior cruciate ligament rupture. Two radiological tests compared.
J Bone Joint Surg Br 1994 Sep;76(5):745–9
de Juan E Jr see **Ferrone PJ**
deKernion JB see **Hathorn RW**
Dekker JM, Schouten EG, Pool J, Kok FJ. Cardiac Infarction Injury Score predicts cardiovascular mortality in apparently healthy men and women. Br Heart J 1994 Jul; 72(1):39–44
de Klerk JB see **Oranje AP**
de Knijff P, van den Maagdenberg AM, Boomsma DI, Stalenhoef AF, Smelt AH, Kastelein JJ, Marais AD, Frants RR, Havekes LM. Variable expression of familial dysbetalipoproteinemia in apolipoprotein E*2 (Lys146—>Gln) Allele carriers. J Clin Invest 1994 Sep; 94(3):1252–62
De Kock M see **Meert TF**
Dekok HJ. During open fracture treatment, the repositioning of bone fragments is sometimes difficult [letter]
J Trauma 1994 Sep;37(3):516
De Koning J see **Bruyn GA**
de la Caffinière JY, Pelisse F, de la Caffinière M. Locked intramedullary flexible osteosynthesis. A mechanical and clinical study of a new pin fixation device.
J Bone Joint Surg Br 1994 Sep;76(5):778–88
de la Caffinière M see **de la Caffinière JY**
Dela Cruz J see **Tominaga T**
de la Cuadra J see **Sanmartín O**
De La Fuente L, Vázquez JA. Genetic structures of non-penicillinase-producing Neisseria gonorrhoeae strains in relation to auxotype and serovar class. J Infect Dis 1994 Sep;170(3):696–700
De la Garza MA see **Barnes JL**
de la Rosa JM, Brown J, Kromer M. A multidisciplinary community-based primary-care track: a dry run.
Acad Med 1994 May;69(5):425–6
de la Torre Alonso S see **Anderson CM**
DeLaat C see **Kohli-Kumar M**
Delamater EW see **Rinehart J**
DeLancey JO see **Hurd WW**
De Lange EE see **Mitchell DG**
DeLaria GA, Tyner JJ, Hayes CL, Armstrong BW. Heparin-protamine mismatch. A controllable factor in bleeding after open heart surgery. Arch Surg 1994 Sep; 129(9):944–50; discussion 950–1
Delaubier A see **Rideau Y**
Delaunay J see **Boulanger L**
Delbeke D see **Erb RE**
Del Boca FK see **Kranzler HR**
Delbridge TR see **Yealy DM**
del Castillo-Diego J see **Rodríguez-Sanjuan JC**
Delcò F, Domenighetti G, Kauzlaric D, Donati D, Mombelli G. Spontaneous biliothorax (thoracobilia) following cholecystopleural fistula presenting as an acute respiratory insufficiency. Successful removal of gallstones from the pleural space. Chest 1994 Sep;106(3):961–3 (9 ref.)
Delcore R, Stauffer JS, Thomas JH, Pierce GE. The role of pancreatogastrostomy following pancreatoduodenectomy for trauma. J Trauma 1994 Sep; 37(3):395–400 (79 ref.)
Delespesse G see **Fournier S**
de Leval J see **Bonnet P**
Delezoide AL see **van der Heijden BJ**
Delgado E see **Vilanova JC**
DelGaudio JM, Fleming DJ, Esclamado RM, Carroll WR, Bradford CR. Hemilaryngectomy for glottic carcinoma after radiation therapy failure.
Arch Otolaryngol Head Neck Surg 1994 Sep;120(9):959–63
Delia D see **Pezzella F**
Deliganis AV see **Berger MS**
D'Elios MM see **de Carli M**
Delitto A see **Sinacore DR**
Delitto A see **Snyder-Mackler L**
Delk JR 2nd see **Wilson SK**
Della Casa L see **Del Rio G**
Delle Fave G, Helander H, Holt S, Modlin IM, Powers R, Solcia E, Soll A, Tielemans Y, Wright NA. Acid suppression and gastric mucosal cell biology. Dig Dis Sci 1994 Sep; 39(9):1843–52 (91 ref.)
Delmas PD see **Garnero P**
DeLong DM see **Sostman HD**
Delong MR see **Ceballos-Baumann AO**
DeLong WG Jr see **Iannacone WM**
de Lorenzo D see **Fruzzetti F**
Delosh TN see **Shanley CJ**
Del Porto P, D'Amato M, Fiorillo MT, Tuosto L, Piccolella E, Sorrentino R. Identification of a novel HLA-B27 subtype by restriction analysis of a cytotoxic gamma delta T cell clone. J Immunol 1994 Oct 1;153(7):3093–100
del Prete G see **de Carli M**
Del Prete R see **Miragliotta G**
Del Rio G, Velardo A, Zizzo G, Avogaro A, Cipolli C, Della Casa L, Marrama P, MacDonald IA. Effect of estradiol on the sympathoadrenal response to mental stress in normal men. J Clin Endocrinol Metab 1994 Sep;79(3):836–40
Delsol G see **Harris NL**
de Lucas R see **Herranz P**
del Val Gómez M see **Coma-Canella I**
Delzant G see **Saiag P**
Demajo WA see **Menezes AV**
deMello DE see **Hamvas A**
DeMeo D see **Horowitz MC**
Demer JL, Kerman BM. Comparison of standardized echography with magnetic resonance imaging to measure extraocular muscle size. Am J Ophthalmol 1994 Sep 15; 118(3):351–61
Demers M see **Gagnon RJ**
Demetri GD see **Salgia R**
DeMichele SJ see **Jensen GL**
de Montclos M see **Bissuel F**
Dempsey GJ see **Cochrane DJ**
Demura H see **Yamazaki K**
Den Boer DJ see **Strecher VJ**
den Heijer P, Foley DP, Escaned J, Hillege HL, van Dijk RB, Serruys PW, Lie KI. Angioscopic versus angiographic detection of intimal dissection and intracoronary thrombus.
J Am Coll Cardiol 1994 Sep;24(3):649–54
den Ouden AL see **Hille ET**
Denault A see **Gorcsan J 3rd**
Dendorfer U see **Wechsler AS**
Deneault LG see **Gorcsan J 3rd**
de Neef P see **Robberecht P**
Denfield SW see **Slack MC**
Deng Y see **Zhang Y**
Deng YB, Matsumoto M, Wang XF, Liu L, Takizawa S, Takekoshi N, Shimizu T, Mishima K. Estimation of mitral valve area in patients with mitral stenosis by the flow convergence region method: selection of aliasing velocity.
J Am Coll Cardiol 1994 Sep;24(3):683–9
Denke MA. Individual responsiveness to a cholesterol-lowering diet in postmenopausal women with moderate hypercholesterolemia. Arch Intern Med 1994 Sep 12;154(17):1977–82
Denkers EY see **Gazzinelli RT**
Denny T see **Bogden JD**
Denny TN see **Rameshwar P**
Densen P see **Mitchell S**
DePinto V see **Huizing M**
Deppert W see **Weidt G**
Deramo VA see **Baumgartner RA**
Derchi LE see **Martinoli C**
Derkay CS, Tunnessen WW Jr. Pictures of the month. Case 1. Nasal glioma. Arch Pediatr Adolesc Med 1994 Sep; 148(9):953–4
Derksen J, Nagesser SK, Meinders AE, Haak HR, van de Velde CJ. Identification of virilizing adrenal tumors in

hirsute women [see comments] N Engl J Med 1994 Oct 13;331(15):968–73. Comment in: N Engl J Med 1994 Oct 13;331(15):1015–6.
Derlacki DJ see **Fishman GA**
Derlet RW, Kinser D. Access of Medicaid recipients to outpatient care [letter] N Engl J Med 1994 Sep 29; 331(13):877; discussion 878
Derleth DP. Treatment of apnea of prematurity [letter] Arch Pediatr Adolesc Med 1994 Sep;148(9):991
De Roos A see **Pattynama PM**
Derouin F see **Brun-Pascaud M**
Derry J see **Lawrence M**
Derugin N see **Saeed M**
Déry R see **Lepanto L**
Desai RN see **Bhutani AK**
Desantes K see **Kohli-Kumar M**
Deschamps F see **Lavaud F**
Deschenes M see **Dehoux MS**
Deshmane VH see **Rao RS**
de Silva M see **Letsky EA**
de Simone L see **Gambacciani M**
DeSimone P see **Blue AV**
De Smedt M see **Plum J**
Desmonts JM see **Molliex S**
De Sole P see **Zappacosta B**
deSouza NM, Hawley IC, Schwieso JE, Gilderdale DJ, Soutter WP. The uterine cervix on in vitro and in vivo MR images: a study of zonal anatomy and vascularity using an enveloping cervical coil. AJR Am J Roentgenol 1994 Sep; 163(3):607–12
Desplanques L see **Jacqz-Aigrain E**
De Stavola BL see **Fentiman IS**
De Toma G, Mingoli A, Modini C, Cavallaro A, Stipa S. The value of angiography and selective hepatic artery embolization for continuous bleeding after surgery in liver trauma: case reports. J Trauma 1994 Sep;37(3):508–11
Detry JM see **Marwick TH**
Detry JM see **Vanoverschelde JL**
Detry-Morel M see **Ene L**
Detsky AS see **Krahn MD**
Detwiler PW, Nicolosi AC, Weng ZC, Spotnitz HM. Effects of perfusion-induced edema on diastolic stress-strain relations in intact swine papillary muscle. J Thorac Cardiovasc Surg 1994 Sep;108(3):467–76
Detzer MJ, Leitenberg H, Poehlman ET, Rosen JC, Silberg NT, Vara LS. Resting metabolic rate in women with bulimia nervosa: a cross-sectional and treatment study. Am J Clin Nutr 1994 Sep;60(3):327–32
Deutsch LS see **Iannacone WM**
Deutsch M see **Zilla P**
Dev P. Consortia to support computer-aided medical education. Acad Med 1994 Sep;69(9):719–21
De Vataire F see **Schwartz LH**
Devenyi RG see **Menezes AV**
Devillier P see **Jungers P**
Devine PL see **Thornton DJ**
de Virgilio C, Verbin C, Chang L, Linder S, Stabile BE, Klein S. Gallstone pancreatitis. The role of preoperative endoscopic retrograde cholangiopancreatography. Arch Surg 1994 Sep;129(9):909–12; discussion 912–3
Devisme L see **Wallaert B**
de Visscher AV, Manni JJ. Routine long-term follow-up in patients treated with curative intent for squamous cell carcinoma of the larynx, pharynx, and oral cavity. Does it make sense? Arch Otolaryngol Head Neck Surg 1994 Sep;120(9):934–9
de Vita C see **Mauri F**
de Vita C see **Volpi A**
Devitt JE. Breast cancer: have we missed the forest because of the tree? Lancet 1994 Sep 10;344(8924):734–5
DeVivo MJ see **Nepomuceno CS**
Devlieger H see **Vanhole C**
Devlin RB see **Hatch GE**
DeVore GR. The Routine Antenatal Diagnostic Imaging with Ultrasound Study: another perspective. Obstet Gynecol 1994 Oct;84(4):622–6
de Vries EG see **van Gameren MM**
de Vries HR see **Oner FC**
De Vuyst P see **Gevenois PA**
de Winter JP see **Egberts J**
de Wit MJ see **Lips CJ**
De Wolf-Peeters C see **Harris NL**
Dewsnap BI see **McGuire MA**
Dexter F. Analysis of statistical tests to compare doses of analgesics among groups. Anesthesiology 1994 Sep; 81(3):610–5
Dey SK see **Wang XN**
de Zegher F see **Vanhole C**
Dhaliwal H see **Hays H**
Dhamankar S see **Gupta N**
Dhatt N, Buchan AM. Colocalization of neuropeptides with calbindin D28k and NADPH diaphorase in the enteric nerve plexuses of normal human ileum. Gastroenterology 1994 Sep;107(3):680–90
Dhermy D see **Boulanger L**
Dhir A see **Darouiche RO**
Dhodapkar MV, Li CY, Lust JA, Tefferi A, Phyliky RL. Clinical spectrum of clonal proliferations of T-large granular lymphocytes: a T-cell clonopathy of undetermined significance? Blood 1994 Sep 1;84(5):1620–7
D'Hondt AM see **Marwick TH**
d'Honneur G see **Cantineau JP**
Diacovo TG, deFougerolles AR, Bainton DF, Springer TA. A functional integrin ligand on the surface of platelets: intercellular adhesion molecule-2. J Clin Invest 1994 Sep; 94(3):1243–51
Diagne A see **Pardridge WM**
Diagne N see **Trape JF**
Diamandopoulos A, Kolonas L, Grapsa-Kotrotsou M. Use of lead cosmetics in Bronze-Age Greece [letter] Lancet 1994 Sep 10;344(8924):754–5
Diamantstein T see **Volk HD**
Diamond DA. Laparoscopic orchiopexy for the intra-abdominal testis [editorial] J Urol 1994 Oct; 152(4):1257–8
Diamond DA, Ransley PG. Improved glanuloplasty in epispadias repair: technical aspects. J Urol 1994 Oct; 152(4):1243–5
Diamond DL see **Kluger Y**
Diarra A see **Kardorff R**
Dias JA see **Lindau-Shepard B**
Dias P see **Shapiro DN**
Diaz C see **Iglesias-Cadarso A**
Diaz JD see **Stewart GE 2nd**
Diaz-Ball F see **Maxwell L**
DiBello PM see **Shainoff JR**
DiBenedetto RJ see **Justice AD**
DiBianco R see **Lang RM**
Di Cello V see **Saltutti C**
Di Cesare E see **Fedele F**
Dick G. Breast feeding and multiple sclerosis. Research could have been reviewed [letter] BMJ 1994 Sep 3; 309(6954):610–1
Dick HM. A tribute to Frank Stinchfield, MD. Clin Orthop 1994 Sep;(306):2–4
Dick HM, Strauch RJ. Infection of massive bone allografts. Clin Orthop 1994 Sep;(306):46–53
Dick JA see **Schipper H**
Dickens DR see **Wilde PH**
Dicker M, Leighton EA. Trends in the US prevalence of drug-using parturient women and drug-affected newborns, 1979 through 1990. Am J Public Health 1994 Sep; 84(9):1433–8
Dickerson NC see **Hanson LJ**
Dickie GL. Statistical notes. Defining sensitivity and specificity [letter] BMJ 1994 Aug 20–27;309(6953):539
Dickler R. Should HMOs have access to GME funding? No [see comments] Hosp Health Netw 1994 Sep 5;68(17):8. Comment in: Hosp Health Netw 1994 Sep 5;68(17):8.
Dicpinigaitis PV, Spungen AM, Bauman WA, Absgarten A, Almenoff PL. Inhibition of bronchial hyperresponsiveness by the GABA-agonist baclofen. Chest 1994 Sep; 106(3):758–61
Didier D see **Camenzind E**
Didierjean L see **Rizzoli R**
Didsbury JR see **Tomhave ED**
Diebel LN see **Tyburski JG**
Dieter RA Jr. Nonphysician placement of arterial catheters [letter] Chest 1994 Sep;106(3):984
Dietl KH see **Lunkenheimer PP**
Dietz JR see **Vesely DL**
Dietz VJ, Stevenson J, Zell ER, Cochi S, Hadler S, Eddins D. Potential impact on vaccination coverage levels by administering vaccines simultaneously and reducing dropout rates. Arch Pediatr Adolesc Med 1994 Sep; 148(9):943–9
Dietzen CJ see **Nepomuceno CS**
Diez-Ruiz A see **Reibnegger G**
DiFabio B see **Resnick LM**
Di Felice G, Caiaffa MF, Bariletto G, Afferni C, Di Paola R, Mari A, Palumbo S, Tinghino R, Sallusto F, Tursi A, et al. Allergens of Arizona cypress (Cupressus arizonica) pollen: characterization of the pollen extract and identification of the allergenic components. J Allergy Clin Immunol 1994 Sep;94(3 Pt 1):547–55
Dige-Petersen H see **Pétersen CL**
Dildy GA, van den Berg PP, Katz M, Clark SL, Jongsma HW, Nijhuis JG, Loucks CA. Intrapartum fetal pulse oximetry: fetal oxygen saturation trends during labor and relation to delivery outcome. Am J Obstet Gynecol 1994 Sep;171(3):679–84
Di Leo A, Messa C, Russo F, Misciagna G, Guerra V, Taveri R, Leo S. Prognostic value of cytosolic estrogen receptors in human colorectal carcinoma and surrounding mucosa. Preliminary results. Dig Dis Sci 1994 Sep;39(9):2038–42
Dilger P see **Wadhwa M**
Dilley WG see **Wells SA Jr**
Dillon RL see **Conant EF**
DiMarco A see **Perkins KA**
Di Maria GU see **Bellofiore S**
Di Marino L see **Capaldo B**
Di Mario C, Krams R, Gil R, Serruys PW. Slope of the instantaneous hyperemic diastolic coronary flow velocity-pressure relation. A new index for assessment of the physiological significance of coronary stenosis in humans. Circulation 1994 Sep;90(3):1215–24
DiMauro S see **Kristjánsson K**
Dimopoulos C see **Mitropoulos D**
Dimopoulos MA see **Mitropoulos D**
Dinan S see **Young A**
Dinesen B see **Main KM**
Ding X, Tkach JA, Ruggieri PR, Masaryk TJ. Sequential three-dimensional time-of-flight MR angiography of the carotid arteries: value of variable excitation and postprocessing in reducing venetian blind artifact. AJR Am J Roentgenol 1994 Sep;163(3):683–8
Dingwall R see **Fenn P**
Dini EF see **Linkins RW**
Diot P, Lemarie E. Wet nebulizers vs metered dose inhalers [letter] Chest 1994 Sep;106(3):980
Di Palma S see **Guzzo M**
Di Paola R see **Di Felice G**
DiPette DJ see **Solomon DJ**
DiPreta J see **Ryan RM**
Di Renzi P see **Fedele F**
DiSaia PJ see **Liao SY**
Disbrow D see **Harsham J**
DiSciascio G, Cowley MJ, Goudreau E, Vetrovec GW, Johnson DE. Histopathologic correlates of unstable ischemic syndromes in patients undergoing directional coronary atherectomy: in vivo evidence of thrombosis, ulceration, and inflammation. Am Heart J 1994 Sep; 128(3):419–26
Disler DG, Peters TL, Muscoreil SJ, Ratner LM, Wagle WA, Cousins JP, Rifkin MD. Fat-suppressed spoiled GRASS imaging of knee hyaline cartilage: technique optimization and comparison with conventional MR imaging. AJR Am J Roentgenol 1994 Oct;163(4):887–92
Dispensa E see **Stasi R**
Diss TC see **Peng HZ**
DiStasio AJ see **Turen CH**
Ditchey RV, Rubio-Perez A, Slinker BK. Beta-adrenergic blockade reduces myocardial injury during experimental cardiopulmonary resuscitation. J Am Coll Cardiol 1994 Sep;24(3):804–12
Dittberner D see **Fontaine P**
Dittus RS see **Coyte PC**
Di Tullio MR see **Leibowitz DW**
Diver DJ, Bier JD, Ferreira PE, Sharaf BL, McCabe C, Thompson B, Chaitman B, Williams DO, Braunwald E. Clinical and arteriographic characterization of patients with unstable angina without critical coronary arterial narrowing (from the TIMI-IIIA Trial). Am J Cardiol 1994 Sep 15;74(6):531–7
Divine G see **Ben-Menachem T**
Diwan V see **Wheeler JG**
Dixon AE see **Nelson BR**
Dixon M. The placebo effect. Wrong patients receive treatment [letter] BMJ 1994 Sep 10;309(6955):667
Dixon MF see **Adam IJ**
Djeghri N see **Zeghoud F**
Djerf K see **Jacobsson SA**
Djordjevic-Dikic A see **Beleslin BD**
Do HM see **Yao L**
Dobbins J see **Berger MS**
Dobbs JM see **Levy HL**
Dobie SA, Hart LG, Fordyce M, Rosenblatt RA. Do women choose their obstetric providers based on risks at entry into prenatal care? A study of women in Washington State. Obstet Gynecol 1994 Oct;84(4):557–64
Dobie SA, Huffine C. Training medical students in community leadership. Acad Med 1994 May;69(5):428
Dobkin E. Cost of midwifery [letter] Can Med Assoc J 1994 Sep 1;151(5):516–7
Dobkin PL see **Tremblay RE**
Dobrosyzcki J see **Wiznia AA**
Dobs AS see **Blevins LS Jr**
Docter R see **Hennemann G**
Dodds R see **Newburn M**
Dodin A see **Berche P**
Dodo H see **Zhu L**
Dodson SF see **Madariaga JR**
Dodson TB see **Biederman GR**
Doe BG see **Maxwell PH**
Doerrler WT see **Hardardóttir I**
Doerschuk CM see **Burns AR**
Doherty EJ see **Scharp DW**
Doherty JM see **Orfeo T**
Doherty M, Hurley SJ, Perfetti CB. Suburban home care. Cost, financing, and delivery. Nurs Clin North Am 1994 Sep;29(3):483–93
Dohlsten M see **Parra E**
Doi H see **Iwagami S**
Doig K see **Bridgham R**
Dolack GL see **Raitt MH**
Dolan M see **Maupin GO**
Dolin P see **Long SM**
Dolovich M see **Spahr-Schopfer IA**
Dombret MC see **Dehoux MS**
Dombrowicz D see **Bonnet P**
Domené HM see **Heinrichs C**
Domenighetti G see **Delcò F**
Domingo A see **Lugea A**
Donahue RE see **Goodman S**
Donald SC see **Henry JM**
Donaldson LJ. Sick doctors [editorial] BMJ 1994 Sep 3; 309(6954):557–8
Donati D see **Capanna R**
Donati D see **Delcò F**
Donati DL see **Zagoria RJ**
Donckier V, Abramowicz D, Bruyns C, Florquin S, Vanderhaeghen ML, Amraoui Z, Dubois C, Vandenabeele P, Goldman M. IFN-gamma prevents Th2 cell-mediated pathology after neonatal injection of semiallogenic spleen cells in mice. J Immunol 1994 Sep 15;153(6):2361–8
Donegan E see **Gjerset GF**

Doney KC see **Clift RA**
Dong SJ, MacGregor JH, Crawley AP, McVeigh E, Belenkie I, Smith ER, Tyberg JV, Beyar R. Left ventricular wall thickness and regional systolic function in patients with hypertrophic cardiomyopathy. A three-dimensional tagged magnetic resonance imaging study. Circulation 1994 Sep; 90(3):1200–9
Donnan GA see **Jones EF**
Donnell NP see **Rao GP**
Dono M see **Corcione A**
Donofrio K see **Ardalan B**
Donohue JH. Parasternal masses [letter] Surgery 1994 Sep; 116(3):598–600
Donohue JP see **Foster RS**
Donohue JP see **Little JS Jr**
Donohue TJ see **Kern MJ**
Donoso LA see **Dua HS**
Donovan JM, Leonard MR, Batta AK, Carey MC. Calcium affinity for biliary lipid aggregates in model biles: complementary importance of bile salts and lecithin. Gastroenterology 1994 Sep;107(3):831–46
Donovan MG see **Addante RR**
Donovan MG see **Hanson LJ**
Donovan SM see **Collier RJ**
Donovan V see **Chu WO**
Dooley D. Conscientious refusal to assist with abortion [editorial] BMJ 1994 Sep 10;309(6955):622–3
Dooley SL see **Rizzo TA**
Doppman JL, Shawker TH, Fraker DL, Alexander HR, Skarulis MC, Lack EE, Spiegel AM. Parathyroid adenoma within the vagus nerve. AJR Am J Roentgenol 1994 Oct; 163(4):943–5
Dor J see **Tur-Kaspa I**
Doré C see **David J**
Dorman RL Jr, Whitman GJ, Chew FS. Hypersensitivity vasculitis of the duodenum. AJR Am J Roentgenol 1994 Oct;163(4):840
Dorn E see **Hsiao M**
Dorner B see **Sott C**
Doron MW, Makhlouf RA, Katz VL, Lawson EE, Stiles AD. Increased incidence of sepsis at birth in neutropenic infants of mothers with preeclampsia. J Pediatr 1994 Sep; 125(3):452–8
Dorsaz PA see **Camenzind E**
Dorsey JK see **Myers JH**
Dosman JA see **Pahwa P**
Double DB. The placebo effect. Involves deception [letter] BMJ 1994 Sep 10;309(6955):667
Douek PC, Simoni L, Revel D, Cordier JF, Amiel M. Diagnosis of bronchial carcinoid tumor by ultrafast contrast-enhanced MR imaging. AJR Am J Roentgenol 1994 Sep;163(3):563–4
Dougal C see **English PT**
Dougherty AH, Wolbrette D. Images in cardiovascular medicine. Implantable defibrillator generator migration. Circulation 1994 Sep;90(3):1557
Doughman DJ see **Talley AR**
Douglas G see **Ross S**
Douglas NJ, Polo O. Pathogenesis of obstructive sleep apnoea/hypopnoea syndrome. Lancet 1994 Sep 3; 344(8923):653–5 (34 ref.)
Douglas NJ see **Mathur R**
Douglas NJ see **Polo O**
Douglas PS see **Weinberg EO**
Douglass MA see **Vesely DL**
Dousset B see **Krentz AJ**
Doussis-Anagnostopoulou IA see **Kaklamanis L**
Dove CA, Vezzetti D, Escobar N. Metoprolol for action tremor following intracerebral hemorrhage. Arch Phys Med Rehabil 1994 Sep;75(9):1011–4
Dover GJ see **Collins AF**
Dowd CF see **Higashida RT**
Dowd CF see **Perrott DH**
Dowell AC see **Smith N**
Dowling A see **Rasmussen L**
Downey JI see **Friedman RC**
Downey RJ. Bring back the ward laboratories [letter] Chest 1994 Sep;106(3):984
Downie AC, Howlett DC, Koefman RJ, Banerjee AK, Tonge KA. Case report: prolonged contrast enhancement of the inner ear on magnetic resonance imaging in Ramsay Hunt syndrome. Br J Radiol 1994 Aug;67(800):819–21
Dowton SB see **Wells SA Jr**
Doyle D, Thach S, Burkhardt P. Assignment, shadow, debrief: a teaching method for community-based clinicians. Acad Med 1994 May;69(5):427
Doyle H see **Todo S**
Doyle MP. Cooking with Salmonella. JAMA 1994 Sep 21; 272(11):895
Drabick JJ see **Bhattacharjee AK**
Drachenberg CB, Faust FJ, Borkowski A, Papadimitriou JC. Epithelioid angiosarcoma of the uterus arising in a leiomyoma with associated ovarian and tubal angiomatosis [letter] Am J Clin Pathol 1994 Sep;102(3):388–9
Draper GJ see **Bithell JF**
Dravid VS, Shapiro MJ, Needleman L, Bonn J, Sullivan KL, Moritz MJ, Gardiner GA Jr. Arterial abnormalities following orthotopic liver transplantation: arteriographic findings and correlation with Doppler sonographic findings. AJR Am J Roentgenol 1994 Sep;163(3):585–9
Dreher E see **Feyereisl J**
Dretler SP. Stones [editorial; comment] J Urol 1994 Oct; 152(4):1099–100. Comment on: J Urol 1994 Oct;152(4):1091–4. Comment on: J Urol 1994 Oct;152(4):1095–8.
Drevets D see **Fu YX**
Drew WL see **Lalezari JP**
Dreyer EB see **Smith S**
Driver CR, Valway SE, Morgan WM, Onorato IM, Castro KG. Transmission of Mycobacterium tuberculosis associated with air travel. JAMA 1994 Oct 5; 272(13):1031–5
Droller MJ see **Cheng DL**
Droupadi PR see **Anchin JM**
Drucker E see **Neuspiel DR**
Druilhe P see **Oeuvray C**
Druml W, Fischer M, Liebisch B, Lenz K, Roth E. Elimination of amino acids in renal failure. Am J Clin Nutr 1994 Sep; 60(3):418–23
Drumond MC, Kristal B, Myers BD, Deen WM. Structural basis for reduced glomerular filtration capacity in nephrotic humans. J Clin Invest 1994 Sep;94(3):1187–95
Druzin ML, Stier E. Maternal platelet count at delivery in patients with idiopathic thrombocytopenic purpura, not related to perioperative complications. J Am Coll Surg 1994 Sep;179(3):264–6
Dsupin B see **Rodgers WH**
Dua HS, Gomes JA, Singh A, Eagle RC Jr, Donoso LA, Laibson PR. Fresh-frozen cucumber as a mount for conjunctival and corneal tissue in cryomicrotomy [letter] Arch Ophthalmol 1994 Sep;112(9):1139–41
DuBard MB see **Copper RL**
Dubbert PM see **Mosley TH Jr**
Dubois C, Armand M, Azais-Braesco V, Portugal H, Pauli AM, Bernard PM, Latgé C, Lafont H, Borel P, Lairon D. Effects of moderate amounts of emulsified dietary fat on postprandial lipemia and lipoproteins in normolipidemic adults. Am J Clin Nutr 1994 Sep;60(3):374–82
Dubois C see **Donckier V**
DuBois GE see **Anchin JM**
Dubois MY, Burris JF. Inclusion of women in clinical research. Acad Med 1994 Sep;69(9):693–4
Dubray C see **Alvaro V**
Duchrow M see **Mattern T**
Duckworth WC. Increasing understanding of calmodulin-insulin interactions [editorial; comment] J Lab Clin Med 1994 Sep;124(3):311–2. Comment on: J Lab Clin Med 1994 Sep;124(3):348–58.
Duckworth WC see **Larsen JL**
Duda RB see **Schnitt SJ**
Dudley NJ. Resuscitation and patients' view. Futile treatment need not be offered [letter] BMJ 1994 Aug 6;309(6951):409
Duerk JL see **Finelli DA**
Duerson M see **Rooks L**
Duff GW see **Francis SE**
Duff K see **Rempfer R**
Duffey DL. Treatment of poor growth in children with Down syndrome [letter] J Pediatr 1994 Sep;125(3):508–9
Duffy FH see **Als H**
Duffy TP see **Mani S**
Duggin GG see **Harewood WJ**
Duguid JK, Bromilow I. Value of Kleihauer testing after administration of anti-D immunoglobulin [see comments] BMJ 1994 Jul 23;309(6949):240. Comment in: BMJ 1994 Jul 23;309(6949):213–4.
Duh QY see **Hölting T**
Dujardin B see **Van Damme W**
Dulchavsky SA see **Tyburski JG**
Dull SM, Brillman JC, Simpson SQ, Sklar DP. Hantavirus pulmonary syndrome: recognition and emergency department management [see comments] Ann Emerg Med 1994 Sep;24(3):530–6. Comment in: Ann Emerg Med 1994 Sep;24(3):512–4.
Lumas L see **Gurfolino V**
Dumas L see **Portnoy FL**
Dumont JE see **Raspé E**
Dunbar JC see **Zhong S**
Duncan E see **Lach B**
Duncan J see **Bryan JP**
Duncan WJ see **Hosking MC**
Dunham EK. Water disconnections [letter] Lancet 1994 Sep 3;344(8923):685–6
Dunham ME, Holinger LD. Ventilating tracheal resectoscope. Ann Otol Rhinol Laryngol 1994 Sep;103(9):676–8
Dunlap NE, Bailey WC, Bass JB Jr, Boyd WW, Sutton FD, Tally WJ. Occupational exposure to tuberculosis: risk and consequences [editorial] Chest 1994 Sep;106(3):658–9
Dunn AR see **Lieschke GJ**
Dunn C, Kolasa K, Dunn PC, Ogle MB. Dietary intake of pregnant adolescents in a rural southern community. J Am Diet Assoc 1994 Sep;94(9):1040–1
Dunn ME see **Henderson VW**
Dunn PC see **Dunn C**
Dunn PM. Dr. Robert Collins (1801–1868) and his Rotunda obstetric report. Arch Dis Child 1994 Jul;71(1 Spec No):F67–8
Dunn PM, Gallagher TH, Hodges MO, Prendergast TJ, Rubenfeld GD, Tolle SW, Lo B. Medical ethics: an annotated bibliography. Ann Intern Med 1994 Oct 15; 121(8):627–32
Dunnick NR. Postvoid radiograph as a routine part of excretory urogram. AJR Am J Roentgenol 1994 Oct; 163(4):989
Dunnick NR. Nephrotomography as a routine part of excretory urogram. AJR Am J Roentgenol 1994 Oct; 163(4):989
Dunnick NR see **Siegel CL**
Dupont EL see **Adelman HM**
Dupper RL see **Hirshberg AJ**
Duprat L see **Burns-Tisdale S**
Dupuis B see **Hamon M**
Dupuis G see **Plante S**
Duralde XA see **McIlveen SJ**
Durán WN see **Minnicozzi M**
Durand P see **Plante S**
Duray PH see **Shadick NA**
Durbin GM see **Ewer AK**
Dureuil B see **Molliex S**
Durie FH, Aruffo A, Ledbetter J, Crassi KM, Green WR, Fast LD, Noelle RJ. Antibody to the ligand of CD40, gp39, blocks the occurrence of the acute and chronic forms of graft-vs-host disease. J Clin Invest 1994 Sep;94(3):1333–8
Durie PR see **Jones NL**
Durrant S see **Williams B**
Durst AL see **Reissman P**
Dursun SM, Burke JG, Reveley MA. Low serum cholesterol and depression [letter] BMJ 1994 Jul 23;309(6949):273–4
Dushnik M see **Shimonovitz S**
Duthie GG see **Brown KM**
Dutour A see **Guillaume V**
Dutton GN see **Cummins D**
Dutton GN see **MacMillan ES**
Dutton SJ see **Bithell JF**
Duval JF see **Hunter TB**
Duval NJ, Lahren KM, O'Neil KM. Effect of influenza vaccine on bronchoprovocation testing in normal subjects. Chest 1994 Sep;106(3):750–2
Duvaldestin P see **Cantineau JP**
Duwelius PJ see **Faringer PD**
Dvorak AM see **Beil WJ**
Dvorak HF see **Brown LF**
Dvorak HF see **Miller JW**
Dwyer JH see **Hohn AR**
Dwyer KM see **Hohn AR**
Dye J see **Hunter TB**
Dyer A see **Stamler J**
Dyer RB see **Zagoria RJ**
Dyke JW see **Karna P**
Dyrberg T see **Zanone MM**
Dzau VJ see **Morishita R**
Dzik WH. Blood usage reviews. JAMA 1994 Sep 21; 272(11):896

E

Eagle RC Jr see **Dua HS**
Eaker EY, Sallustio JE. The distribution of novel intermediate filament proteins defines subpopulations of myenteric neurons in rat intestine. Gastroenterology 1994 Sep;107(3):666–74
Eamsila C see **Strickman D**
Eason JD, McDonnell M, Clark G. Male ritual circumcision resulting in acute renal failure. BMJ 1994 Sep 10; 309(6955):660–1
Eastell R see **Barker M**
Eastell R see **Blumsohn A**
Eastman RC, Siebert CW, Harris M, Gorden P. Clinical review 51: Implications of the Diabetes Control and Complications Trial. J Clin Endocrinol Metab 1993 Nov; 77(5):1105–7 (14 ref.)
Easton DF, Narod SA, Ford D, Steel M. The genetic epidemiology of BRCA1. Breast Cancer Linkage Consortium [letter] Lancet 1994 Sep 10;344(8924):761
Easton M see **Stewart RJ**
Easton PM see **Smith I**
Eaves AC see **Cashman JD**
Eaves CJ see **Cashman JD**
Ebbesen F see **Verder H**
Ebeling PR, Jones JD, O'Fallon WM, Janes CH, Riggs BL. Short-term effects of recombinant human insulin-like growth factor I on bone turnover in normal women. J Clin Endocrinol Metab 1993 Nov;77(5):1384–7
Ebels T see **Brouwer RM**
Eberhard DA, Brown MD, VandenBerg SR. Alterations of annexin expression in pathological neuronal and glial reactions. Immunohistochemical localization of annexins I, II (p36 and p11 subunits), IV, and VI in the human hippocampus. Am J Pathol 1994 Sep;145(3):640–9
Eberlein TJ see **Schnitt SJ**
Eberly SM see **Garcia DP**
Eckman JR see **Wethers DL**
Eckman MH see **Krahn MD**
Eckoff RD. State plans for surrogate decision making [letter] JAMA 1994 Sep 21;272(11):849–50
Eckrich R see **Sandler SG**
Eckstein N, Nadler E, Barnea O, Shavit G, Ayalon D. Acute effects of 17 beta-estradiol on the rat heart. Am J Obstet Gynecol 1994 Sep;171(3):844–8
Eddins D see **Dietz VJ**
Eddy DM. Clinical decision making: from theory to practice. Rationing resources while improving quality. How to get more for less. JAMA 1994 Sep 14;272(10):817–24
Eddy SM see **Foreman KE**
Edelstein H see **Chirurgi VA**
Edelstein SL see **Wingard DL**
Edge CJ. Medical aspects of scuba diving. Standards for

diabetic divers are workable [letter] BMJ 1994 Jul 30; 309(6950):340
Edgington TS see **Fan ST**
Edwards B see **Havlik RJ**
Edwards JH, Benham JD. Views on donated ovarian tissue [letter] Lancet 1994 Sep 17;344(8925):824
Edwards KM see **Wright SW**
Edwards ML see **Barber HD**
Edwards RG see **Marcus SF**
Edyvane KA see **Smet PJ**
Eeckhout E, Goy JJ, Stauffer JC, Vogt P, Kappenberger L. Comparison of the Wallstent, Palmaz-Schatz stent, and Wiktor stent late after intracoronary stenting. Am J Cardiol 1994 Sep 15;74(6):609-12
Efendic S see **Svensson AM**
Efimov IR, Huang DT, Rendt JM, Salama G. Optical mapping of repolarization and refractoriness from intact hearts. Circulation 1994 Sep;90(3):1469-80
Eftekhar NS see **Kobayashi S**
Egan K see **Khosla S**
Egan RW see **Minnicozzi M**
Egan TM see **Steinbach S**
Egberts J, de Winter JP. Meta-analyses of surfactant and bronchopulmonary dysplasia revisited [letter] Lancet 1994 Sep 24;344(8926):882
Egger LA see **Ayala JM**
Eggleton P, Ghebrehiwet B, Coburn JP, Sastry KN, Zaner KS, Tauber AI. Characterization of the human neutrophil C1q receptor and functional effects of free ligand on activated neutrophils. Blood 1994 Sep 1;84(5):1640-9
Egreteau L see **Gaillard D**
Eguchi K see **Yamashita I**
Ehninger G see **Schuler US**
Ehring T, Baumgart D, Krajcar M, Hümmelgen M, Kompa S, Heusch G. Attenuation of myocardial stunning by the ACE inhibitor ramiprilat through a signal cascade of bradykinin and prostaglandins but not nitric oxide. Circulation 1994 Sep;90(3):1368-85
Ehrlich MG see **Walsh WR**
Ehrlich SM see **Conant EF**
Eibel H see **Texido G**
Eibling DE see **Ferguson BJ**
Eichelberger M see **Bulas D**
Eichinger S see **Goedert JJ**
Eid NS, Jones VF. Bacterial tracheitis as a complication of tonsillectomy and adenoidectomy. J Pediatr 1994 Sep; 125(3):401-2
Eijgelaar A see **Brouwer RM**
Einhorn S see **Xu B**
Eisenach KD. Use of an insertion sequence for laboratory diagnosis and epidemiologic studies of tuberculosis. Ann Emerg Med 1994 Sep;24(3):450-3 (17 ref.)
Eisenhandler R see **Gertz BJ**
Eisner EJ see **Sutton SM**
Eizirik DL. Nitric oxide synthase and antimicrobial armature of human macrophages [letter] J Infect Dis 1994 Sep; 170(3):744-6
Ekblad E see **Mulder H**
Eker A see **Jegaden O**
Eklöf AC see **Finkel Y**
Eklund EA see **Newburger PE**
Ekman G see **Falconer C**
Elam MB see **Solomon SS**
Elbe A, Schleischitz S, Strunk D, Stingl G. Fetal skin-derived MHC class I+, MHC class II- dendritic cells stimulate MHC class I-restricted responses of unprimed CD8+ T cells. J Immunol 1994 Oct 1;153(7):2878-89
Elcavage J see **Livingston DH**
Elder PJ see **Avalos BR**
Eldridge P see **Streetly A**
Eley A see **Carey PE**
Eley JW, Hill HA, Chen VW, Austin DF, Wesley MN, Muss HB, Greenberg RS, Coates RJ, Correa P, Redmond CK, et al. Racial differences in survival from breast cancer. Results of the National Cancer Institute Black/White Cancer Survival Study. JAMA 1994 Sep 28;272(12):947-54
Elford J see **Phillips AN**
Elhadad A see **Fingerhut A**
Elia M see **Allison SP**
Elko P see **Lehmann MH**
Elks M. Familial pagophagia [letter] South Med J 1994 Sep; 87(9):963-4
Ellenbecker CH, Shea K. Documentation in home health care practice. Evidence of quality care. Nurs Clin North Am 1994 Sep;29(3):495-506
Ellenbogen MA see **Benkelfat C**
Ellerbrock TV see **Wright TC Jr**
Elliott BD, Schenker S, Langer O, Johnson R, Priboda T. Comparative placental transport of oral hypoglycemic agents in humans: a model of human placental drug transfer. Am J Obstet Gynecol 1994 Sep;171(3):653-60
Elliott HL see **Marshall S**
Elliott L see **Jendroska K**
Elliott P see **Stamler J**
Elliott WJ. Cardiovascular risk factors. Which ones can and should be remedied? Postgrad Med 1994 Sep 1;96(3):49-50, 53-4, 58 passim (31 ref.)
Ellis C see **Levitt MD**
Ellis E 3rd, Walker L. Treatment of mandibular angle fractures using two noncompression miniplates. J Oral Maxillofac Surg 1994 Oct;52(10):1032-6; discussion 1036-7
Ellis J see **Meert KL**
Ellis JH see **Bass JC**
Ellis JH see **Siegel CL**
Ellis JL, Hubbard WC, Meeker S, Undem BJ. Ragweed antigen E and anti-IgE in human central versus peripheral isolated bronchi. Am J Respir Crit Care Med 1994 Sep; 150(3):717-23
Ellis M see **MacSweeney ST**
Ellis R see **Gillan ER**
Ellis TM see **Alzona M**
Ellison A see **Burtis WJ**
Ellison KE see **Morishita R**
Ellrodt AG see **Weingarten S**
Elmer P see **Luepker RV**
Elovaara I, Poutiainen E, Lähdevirta J, Hokkanen L, Raininko R, Mattinen S, Virta A, Suni J, Ranki A. Zidovudine reduces intrathecal immunoactivation in patients with early human immunodeficiency virus type 1 infection. Arch Neurol 1994 Sep;51(9):943-50
Elsas LJ see **Longo N**
Elsholtz HP see **Asa SL**
Elster AD. High-resolution, dynamic pituitary MR imaging: standard of care or academic pastime? [comment] AJR Am J Roentgenol 1994 Sep;163(3):680-2. Comment on: AJR Am J Roentgenol 1994 Sep;163(3):671-9.
Elster AD. Use of statistical analysis in the AJR and Radiology: frequency, methods, and subspecialty differences [see comments] AJR Am J Roentgenol 1994 Sep;163(3):711-5. Comment in: AJR Am J Roentgenol 1994 Sep;163(3):716-8.
Elster AD see **Hamilton CA**
Elstner E, Lee YY, Hashiya M, Pakkala S, Binderup L, Norman AW, Okamura WH, Koeffler HP. 1 alpha,25-Dihydroxy-20-epi-vitamin D3: an extraordinarily potent inhibitor of leukemic cell growth in vitro. Blood 1994 Sep 15;84(6):1960-7
Emamian SA, Nielsen MB, Pedersen JF. Tenth percentiles of kidney length in adult volunteers [letter] AJR Am J Roentgenol 1994 Sep;163(3):748
Emanuel CK see **Henderson VW**
Emanuel EJ. Euthanasia. Historical, ethical, and empiric perspectives. Arch Intern Med 1994 Sep 12; 154(17):1890-901 (113 ref.)
Emberton P, Moody AR. Dynamic MR of the cervical spine: low-cost technique for rapid-scanning MR facilities [letter] AJR Am J Roentgenol 1994 Oct;163(4):998
Emerson S see **Bryan JP**
Emery C. The determinants of treatment duration for congenital muscular torticollis. Phys Ther 1994 Oct; 74(10):921-9
Emons G see **Irmer G**
Emre S see **Moresco KP**
Endert E see **Adriaanse R**
Endo M see **Nishida H**
Endoh K, Leung FW. Effects of smoking and nicotine on the gastric mucosa: a review of clinical and experimental evidence. Gastroenterology 1994 Sep;107(3):864-78 (244 ref.)
Ene L, Géhénot M, Horsmans Y, Detry-Morel M, Geubel AP. Transient blurred vision after interferon for chronic hepatitis C [letter] Lancet 1994 Sep 17;344(8925):827-8
Enerbäck S see **Ottosson M**
Eng HL see **Sheen-Chen SM**
Eng P, Colt HG. Fracture of Cope's needle in closed pleural biopsy [letter] Chest 1994 Sep;106(3):977-8 (6 ref.)
Engel CJ see **Vezina WC**
Engel P, Gribben JG, Freeman GJ, Zhou LJ, Nozawa Y, Abe M, Nadler LM, Wakasa H, Tedder TF. The B7-2 (B70) costimulatory molecule expressed by monocytes and activated B lymphocytes is the CD86 differentiation antigen. Blood 1994 Sep 1;84(5):1402-7
Engelen JJ see **Albering HJ**
Engerman RL see **Xia P**
Engh CA see **McGovern TF**
Engleberg NC. Molecular methods: applications for clinical infectious diseases. Ann Emerg Med 1994 Sep; 24(3):490-502 (80 ref.)
Engler RJ, Davis WS. Rush Hymenoptera venom immunotherapy: successful treatment in a patient with systemic mast cell disease. J Allergy Clin Immunol 1994 Sep;94(3 Pt 1):556-9
Engler RL see **Ancoli-Israel S**
English PB, Eskenazi B, Christianson RE. Black-white differences in serum cotinine levels among pregnant women and subsequent effects on infant birthweight. Am J Public Health 1994 Sep;84(9):1439-43
English PT, Dougal C, Griffiths PD, Gholkar A. Technical note: a simple method for skin/lesion localization using magnetic resonance imaging. Br J Radiol 1994 Aug; 67(800):813-5
English RV, Nelson P, Johnson CM, Nasisse M, Tompkins WA, Tompkins MB. Development of clinical disease in cats experimentally infected with feline immunodeficiency virus. J Infect Dis 1994 Sep;170(3):543-52
Engsberg JR see **Herbert LM**
Enneking WF see **Rongstad KM**
Ennett ST, Tobler NS, Ringwalt CL, Flewelling RL. How effective is drug abuse resistance education? A meta-analysis of Project DARE outcome evaluations. Am J Public Health 1994 Sep;84(9):1394-401
Ennis CN see **Harper R**
Ennis CN see **Rooney DP**
Enright PL, Kronmal RA, Higgins MW, Schenker MB, Haponik EF. Prevalence and correlates of respiratory symptoms and disease in the elderly. Cardiovascular Health Study. Chest 1994 Sep;106(3):827-34
Ensoli B. Kaposi's sarcoma, vascular permeability, and scientific integrity [letter] JAMA 1994 Sep 28; 272(12):918-9; discussion 922-4
Ensor JE see **McCrea KA**
Enting RH see **Portegies P**
Enzenauer RJ see **Erickson AR**
Epperson WJ. The dangers of compromise [letter] Postgrad Med 1994 Sep 15;96(4):22
Epstein JI see **Sgrignoli AR**
Epstein JS see **Heredia A**
Epstein L see **Shah MG**
Epstein LH see **Perkins KA**
Epstein LM see **Scheinman MM**
Epstein S see **Aronow WS**
Epstein S see **Mann GN**
Epstein WA. Sclerodermalike esophageal disease in children of mothers with silicone breast implants [letter] JAMA 1994 Sep 14;272(10):768; discussion 769-70
Erasmus ME see **Brouwer RM**
Erb RE, Delbeke D, Falke TH, Sandler MP. Magnetic resonance imaging of Carney's triad. South Med J 1994 Sep;87(9):951-5
Erb SR see **Yoshida EM**
Erickson AR, Enzenauer RJ, Nordstrom DM, Merenich JA. The prevalence of hypothyroidism in gout. Am J Med 1994 Sep;97(3):231-4
Erickson BJ see **Rydberg JN**
Erickson KK see **Reinus WR**
Erickson SJ see **Taylor AJ**
Eriksen N see **Urieli-Shoval S**
Eriksson CP. Clarification of didanosine dosages [letter] Postgrad Med 1994 Sep 1;96(3):26
Erlenmeyer-Kimling L, Folnegovic Z, Hrabak-Zerjavic V, Borčic B, Folnegovic-Smalc V, Susser E. Schizophrenia and prenatal exposure to the 1957 A2 influenza epidemic in Croatia. Am J Psychiatry 1994 Oct;151(10):1496-8
Erlinger S see **Marellin P**
Ernst E. Complementary medicine in Germany [letter] BMJ 1994 Aug 20-27;309(6953):543
Ernst E. Complementary therapy used by patients with cancer [letter] BMJ 1994 Sep 3;309(6954):611
Ernst E see **Koenig W**
Ernst M see **Mattern T**
Eronen M see **Tiihonen J**
Errante D see **Tirrelli U**
Escamilla C, Robles-Campos R, Parrilla-Paricio P, Lujan-Mompean J, Liron-Ruiz R, Torralba-Martinez JA. Intestinal obstruction and bezoars. J Am Coll Surg 1994 Sep;179(3):285-8
Escaned J see **den Heijer P**
Eschenbach K see **Lee-Lewandrowski E**
Escher S see **Romme M**
Eschwège V see **Satta N**
Esclamado RM see **DelGaudio JM**
Escobar N see **Dove CA**
Eskenazi B see **English PB**
Esperanza LE see **Haight DO**
Espino M see **Flannery MT**
Esselstyn CB see **Neumann DR**
Esser C see **Kremer J**
Esser JD see **Raal FJ**
Estafanous FG see **Shainoff JR**
Estrada A see **Jacquemin E**
Ethevenot G see **Isaaz K**
Eto K see **Shimokawa K**
Eto M see **Iwashima Y**
Eto S see **Mori N**
Etoh T see **Kuwata S**
Etoh T see **Nakagawa H**
Etoh T see **Saeki H**
Etzioni A see **Price TH**
Euerle BD see **McNamara RM**
Eussen YF see **Cheriex EC**
Eustace S see **McCarthy CJ**
Evangeliou A see **Olbrich HG**
Evans JA. Radiology: the New York Hospital-Cornell Medical Center. AJR Am J Roentgenol 1994 Oct; 163(4):983-6
Evans MC see **Reid IR**
Evans MI see **Pryde PG**
Evans OM see **Goldie PA**
Evans P, Gray DP. Value of screening for secondary causes of hyperlipidaemia in general practice. BMJ 1994 Aug 20-27;309(6953):509-10
Evans PC see **Liu L**
Evans R, Whyte KF, Chatterton JM, Ho-Yen DO. Pneumocystis pneumonia [letter] BMJ 1994 Jul 23; 309(6949):272
Evans T see **Seabrook M**
Evans TW see **Macnaughton PD**
Evans WJ see **Campbell WW**
Evans-Patterson J see **Christie C**
Even J see **Puisieux I**
Evison G see **Jones SM**
Ewald FW Jr, Tenholder MF, Waller RF. Analysis of the inspiratory flow-volume curve. Should it always precede the forced expiratory maneuver? Chest 1994 Sep; 106(3):814-8

Ewer AK, Durbin GM, Morgan ME, Booth IW. Gastric emptying in preterm infants. Arch Dis Child 1994 Jul;71(1 Spec No):F24–7
Ewer MS see **Massin EK**
Ewy GA see **Kern KB**
Eynon EE see **Izon DJ**
Eyre DR see **Blumsohn A**

F

Faber-Langendoen K. The clinical management of dying patients receiving mechanical ventilation. A survey of physician practice. Chest 1994 Sep;106(3):880–8
Fabian MJ see **McGinty MP**
Fabian T see **Kudsk KA**
Fabian TC see **Croce MA**
Fabian TC see **McGinty MP**
Factorowich I see **Weiss L**
Fagelman D, Huang AB. Prospective evaluation of lesions of the mandible and maxilla: findings on multiplanar and three-dimensional CT. AJR Am J Roentgenol 1994 Sep; 163(3):693–8
Fagerberg B, Agewall S, Urbanavicius V, Attvall S, Lundberg PA, Lindstedt G. Carbohydrate-deficient transferrin is associated with insulin sensitivity in hypertensive men. J Clin Endocrinol Metab 1994 Sep;79(3):712–5
Fagin JA see **Okano K**
Fagiolo U see **Mariotti S**
Fagnoni F see **Mariotti S**
Fahlman C, Blomhoff HK, Veiby OP, McNiece IK, Jacobsen SE. Stem cell factor and interleukin-7 synergize to enhance early myelopoiesis in vitro. Blood 1994 Sep 1;84(5):1450–6
Fahlman C, Jacobsen FW, Veiby OP, McNiece IK, Blomhoff HK, Jacobsen SE. Tumor necrosis factor-alpha (TNF-alpha) potently enhances in vitro macrophage production from primitive murine hematopoietic progenitor cells in combination with stem cell factor and interleukin-7: novel stimulatory role of p55 TNF receptors. Blood 1994 Sep 1;84(5):1528–33
Faidutti B see **Prêtre R**
Fair WR see **Aprikian AG**
Fairley CK see **Teare EL**
Fakih AR see **Rao RS**
Falck R see **Siegal HA**
Falcone A see **Musto P**
Falconer C, Ekman G, Malmström A, Ulmsten U. Decreased collagen synthesis in stress-incontinent women. Obstet Gynecol 1994 Oct;84(4):583–6
Falconer JS see **Wigmore SJ**
Falguera M, Nogues A, Ruiz-González A, García M, Puig T, Rubio-Caballero M. Transthoracic needle aspiration in the study of pulmonary infections in patients with HIV. Chest 1994 Sep;106(3):697–702
Falini B see **Harris NL**
Falk P see **Okada N**
Falke TH see **Erb RE**
Fallo F, Kuhnle U, Boscaro M, Sonino N. Abnormality of aldosterone and cortisol late pathways in glucocorticoid-remediable aldosteronism. J Clin Endocrinol Metab 1994 Sep;79(3):772–4
Fan ST, Hsia K, Edgington TS. Upregulation of human immunodeficiency virus-1 in chronically infected monocytic cell line by both contact with endothelial cells and cytokines. Blood 1994 Sep 1;84(5):1567–72
Fan X, Zhang Z. Increased tumour necrosis factor alpha production by neutrophils in patients with hepatitis B. J Clin Pathol 1994 Jul;47(7):616–8
Fang JW, Wu PC, Lai CL, Lo CK, Meager A, Lau JY. Hepatic expression of interferon-alpha in chronic hepatitis B virus infection. Dig Dis Sci 1994 Sep;39(9):2014–21
Fanos JH see **Wertz DC**
Fanslow WC see **Callard RE**
Fantini GA see **Chiao JJ**
Farag A, Shoukry A, Nasr SE. A new option for splenic preservation in normal sized spleen based on preserved histology and phagocytic function of the upper pole using upper short gastric vessels. Am J Surg 1994 Sep; 168(3):257–61
Farahani K see **Yao L**
Farber CM see **Vera JC**
Farid Z see **Bassily S**
Farine D see **Sermer M**
Faringer PD, Mullins RJ, Feliciano PD, Duwelius PJ, Trunkey DD. Selective fecal diversion in complex open pelvic fractures from blunt trauma. Arch Surg 1994 Sep; 129(9):958–63; discussion 963–4
Farinotti R see **Bouchaud O**
Farley IM see **Tucker JF**
Farman N see **Lombes M**
Farnlok KE, Levitt SH. The role of radiation therapy in the treatment of colorectal cancer. Implications for the older patient. Cancer 1994 Oct 1;74(7 Suppl):2154–9 (40 ref.)
Farooq SF. Overseas Doctors Training Scheme. Should take better qualified doctors for shorter periods [letter] BMJ 1994 Sep 3;309(6954):607
Farquharson SM, Heald RJ. Anal bleeding survey [letter] Lancet 1994 Sep 10;344(8924):751–2
Farr A see **Heyborne K**
Farrell M, Strang J. Drug users in prison [letter] BMJ 1994 Jul 23;309(6949):271–2
Farrell M see **Finch E**
Farthing A, Masterson P, Mason WP, Vousden KH. Human papillomavirus detection by hybrid capture and its possible clinical use. J Clin Pathol 1994 Jul;47(7):649–52
Fasol R see **Zilla P**
Fast LD see **Durie FH**
Faucher I see **Mehlman PT**
Faught RE Jr see **Nepomuceno CS**
Faunt LM see **Hartman ML**
Faure C see **Bedu A**
Faust FJ see **Drachenberg CB**
Fausto N. Pathology at a crossroads: one more year in the life of the AJP [editorial] Am J Pathol 1994 Sep; 145(3):503–4
Favaloro EJ see **van Hal PT**
Favrot D see **Gholson CF**
Favrot M see **Puisieux I**
Fawcett J see **Kravitz HM**
Fay M see **Muffat-Joly M**
Feagan BG see **Greenberg GR**
Feagin JA Jr see **Friedman RL**
Fearon KC see **Wigmore SJ**
Feather MS see **Wells-Knecht KJ**
Febrer I see **Sanmartín O**
Fedele F, Montesano T, Ferro-Luzzi M, Di Cesare E, Di Renzi P, Scopinaro F, Agati L, Penco M, Serri F, Vitarelli A, et al. Identification of viable myocardium in patients with chronic coronary artery disease and left ventricular dysfunction: role of magnetic resonance imaging. Am Heart J 1994 Sep;128(3):484–9
Fedele GM see **McHenry CR**
Feder HM Jr. Images in clinical medicine. Fifth disease. N Engl J Med 1994 Oct 20;331(16):1062
Federman DD. Life without estrogen [editorial; comment] N Engl J Med 1994 Oct 20;331(16):1088–9. Comment on: N Engl J Med 1994 Oct 20;331(16):1056–61.
Feehs RS see **McGuirt WF**
Feeny D see **Saigal S**
Fehm HL see **Späth-Schwalbe E**
Fehsel K see **Suschek C**
Feig SA see **Conant EF**
Feigel I see **Maher EJ**
Feigen LP see **Wu X**
Fein AM. Pneumonia in the elderly. Special diagnostic and therapeutic considerations. Med Clin North Am 1994 Sep; 78(5):1015–33 (69 ref.)
Feingold KR see **Hardardóttir I**
Feiwell E see **Brinker MR**
Feldman AM see **White M**
Feldstein ML see **Goldhaber SZ**
Feliciano DV see **Swierzewski MJ**
Feliciano PD see **Faringer PD**
Felsberg GJ see **Tien RD**
Femino A see **Lundgren M**
Fenemore J see **Morales A**
Fenn P, Hermans D, Dingwall R. Estimating the cost of compensating victims of medical negligence. BMJ 1994 Aug 6;309(6951):389–91
Fennig S, Craig TJ, Tanenberg-Karant M, Bromet EJ. Comparison of facility and research diagnoses in first-admission psychotic patients. Am J Psychiatry 1994 Oct;151(10):1423–9
Fenrich AL see **Friedman RA**
Fentiman IS, Wang DY, Allen DS, De Stavola BL, Moore JW, Reed MJ, Fogelman I. Bone density of normal women in relation to endogenous and exogenous oestrogens. Br J Rheumatol 1994 Sep;33(9):808–15
Fenwick JC, Cameron M, Naiman SC, Haley LP, Ronco JJ, Wiggs BR, Tweeddale MG. Blood transfusion as a cause of leucocytosis in critically ill patients. Lancet 1994 Sep 24;344(8926):855–6
Ferenczy E see **Kramer J**
Ferenz CR see **Brown EL**
Ferguson A. Ulcerative colitis and Crohn's disease [editorial] BMJ 1994 Aug 6;309(6951):355–6
Ferguson BJ, Eibling DE. Computed tomography to evaluate chronic sinusitis [letter] JAMA 1994 Sep 21;272(11):851–2
Ferguson DJ see **Maxwell PH**
Ferin M see **Witkin JW**
Fernandez EB, Sesterhenn IA, McCarthy WF, Mostofi FK, Moul JW. Proliferating cell nuclear antigen expression to predict occult disease in clinical stage I nonseminomatous testicular germ cell tumors [see comments] J Urol 1994 Oct;152(4):1133–8. Comment in: J Urol 1994 Oct;152(4):1150–1.
Fernández-Caldas E, Trudeau WL, Ledford DK. Environmental control of indoor biologic agents. J Allergy Clin Immunol 1994 Aug;94(2 Pt 2):404–12 (52 ref.)
Fernández-Caldas E see **Stanaland BE**
Fernández-Caldas E see **Trudeau WL 3rd**
Fernández-del Castillo C, Schmidt J, Warshaw AL, Rattner DW. Interstitial protease activation is the central event in progression to necrotizing pancreatitis. Surgery 1994 Sep; 116(3):497–504
Fernandez-del Castillo C see **Bassi D**
Fernández-Díaz ML see **Herranz P**
Fernicola DJ, Roberts WC. Pure mitral regurgitation associated with a malfunctioning congenitally bicuspid aortic valve necessitating combined mitral and aortic valve replacement. Am J Cardiol 1994 Sep 15;74(6):619–24
Fernqvist-Forbes E see **Brismar K**
Ferrante R see **Genain CP**
Ferrara P see **Moon M**
Ferrara P see **Sironi M**
Ferraresso M, Tian L, Ghobrial R, Stepkowski SM, Kahan BD. Rapamycin inhibits production of cytotoxic but not noncytotoxic antibodies and preferentially activates T helper 2 cells that mediate long-term survival of heart allografts in rats. J Immunol 1994 Oct 1;153(7):3307–18
Ferrari CI see **Webster J**
Ferrari S see **Olivieri O**
Ferrarini M see **Corcione A**
Ferreira PE see **Diver DJ**
Ferrell BA see **Ferrell BR**
Ferrell BR, Ferrell BA, Ahn C, Tran K. Pain management for elderly patients with cancer at home. Cancer 1994 Oct 1;74(7 Suppl):2139–46 (31 ref.)
Ferrence R see **Ashley MJ**
Ferrera PC, Chandler R. Anesthesia in the emergency setting: Part II. Head and neck, eye and rib injuries. Am Fam Physician 1994 Sep 15;50(4):797–800
Ferrette V see **Kump K**
Ferris AM see **Jackson MB**
Ferro D see **Violi F**
Ferro-Luzzi M see **Fedele F**
Ferrone PJ, de Juan E Jr. Vitreous hemorrhage in infants. Arch Ophthalmol 1994 Sep;112(9):1185–9
Ferrone S see **May LT**
Ferry S see **Hannaford PC**
Fersini C see **Manfredini R**
Feryn JM see **Halfon P**
Fessell J see **Rasmussen L**
Fetter J see **Lurie K**
Feuer WJ see **Siatkowski RM**
Feuerstein C see **Yablonsky F**
Feugeas O see **Satta N**
Feyereisl J, Dreher E, Haenggi W, Zikmund J, Schneider H. Long-term results after Burch colposuspension. Am J Obstet Gynecol 1994 Sep;171(3):647–52
Fidler MW. Radical resection of vertebral body tumours. A surgical technique used in ten cases. J Bone Joint Surg Br 1994 Sep;76(5):765–72
Fiebeler A see **Neubauer A**
Fielding A see **al-Refaie FN**
Fields A see **Horowitz MC**
Fields SA, Toffler WL. Principles of clinical medicine: a multidisciplinary, integrated, two-year longitudinal curriculum. Acad Med 1994 May;69(5):418
Fifer SK, Mathias SD, Patrick DL, Mazonson PD, Lubeck DP, Buesching DP. Untreated anxiety among adult primary care patients in a Health Maintenance Organization. Arch Gen Psychiatry 1994 Sep;51(9):740–50
Figa FH, Gow RM, Hamilton RM, Freedom RM. Clinical efficacy and safety of intravenous Amiodarone in infants and children. Am J Cardiol 1994 Sep 15;74(6):573–7
Figdor CG see **van Hal PT**
Figg WD see **Foss FM**
Figlin R see **Hathorn RW**
File TM Jr see **Plouffe JF**
Files JC see **Roberts WE**
Filgueira MC see **Oeuvray C**
Fillenbaum GG, Wilkinson WE, Welsh KA, Mohs RC. Discrimination between stages of Alzheimer's disease with subsets of Mini-Mental State Examination items. An analysis of Consortium to Establish a Registry for Alzheimer's Disease data. Arch Neurol 1994 Sep; 51(9):916–21
Filos KS, Goudas LC, Patroni O, Polyzou V. Hemodynamic and analgesic profile after intrathecal clonidine in humans. A dose-response study. Anesthesiology 1994 Sep; 81(3):591–601; discussion 27A–28A
Filson B. The new leadership. Hosp Health Netw 1994 Sep 5;68(17):76
Finan PJ see **Adam IJ**
Finberg L see **Shah BR**
Finch C. Regulators of iron balance in humans. Blood 1994 Sep 15;84(6):1697–702 (66 ref.)
Finch E, Gossop M, Hankinson L, Taylor C, Farrell M, Strang J. Patients' preferences and randomised trials [letter] Lancet 1994 Sep 3;344(8923):688–9
Fineberg N see **Steinberg HO**
Finelli DA, Hurst GC, Karaman BA, Simon JE, Duerk JL, Bellon EM. Use of magnetization transfer for improved contrast on gradient-echo MR images of the cervical spine. Radiology 1994 Oct;193(1):165–71
Fineman JR see **Brook MM**
Finestone HM, Conter DB. Acting in medical practice [see comments] Lancet 1994 Sep 17;344(8925):801–2. Comment in: Lancet 1994 Sep 17;344(8925):767.
Fingerhut A, Elhadad A, Hay JM, Lacaine F, Flamant Y. Infraperitoneal colorectal anastomosis: hand-sewn versus circular staples. A controlled clinical trial. French Associations for Surgical Research. Surgery 1994 Sep; 116(3):484–90
Fink JN, Forman S, Silvers WS, Soifer MM, Tashkin DP, Wilson AF. A double-blind study of the efficacy of nedocromil sodium in the management of asthma in patients using high doses of bronchodilators. J Allergy Clin Immunol 1994 Sep;94(3 Pt 1):473–81
Finkel Y, Eklöf AC, Granquist L, Soares-da-Silva P, Bertorello AM. Endogenous dopamine modulates jejunal sodium absorption during high-salt diet in young but not in adult rats. Gastroenterology 1994 Sep;107(3):675–9
Finkelstein MM. Radium in drinking water and the risk of death from bone cancer among Ontario youths.

Can Med Assoc J 1994 Sep 1;151(5):565–71
Finkelstein SI see **Jackman RJ**
Finlay JL see **Packer RJ**
Finn JP see **Siewert B**
Finnegan J see **Luepker RV**
Finzi D see **Miskovsky EP**
Fiocca F see **Corazziari E**
Fioretti P see **Gambacciani M**
Fiorillo MT see **Del Porto P**
Fischer JE see **Higashiguchi T**
Fischer M see **Druml W**
Fischer PM. A note to family medicine researchers [editorial; comment] J Fam Pract 1994 Sep;39(3):221–4. Comment on: J Fam Pract 1994 Sep;39(3):225–35. Comment on: J Fam Pract 1994 Sep;39(3):236–42.
Fischer RP see **Cogbill TH**
Fischer S see **Lunkenheimer PP**
Fischer U see **Kopka L**
Fischman MW see **Rolls BJ**
Fiset L see **Longley AJ**
Fish BL see **Cohen EP**
Fish LH. Diabetic ketoacidosis. Treatment strategies to avoid complications. Postgrad Med 1994 Sep 1;96(3):75–8, 81, 85 passim (20 ref.)
Fisher DA see **Burrow GN**
Fisher ES, Wennberg JE, Stukel TA, Sharp SM. Hospital readmission rates for cohorts of Medicare beneficiaries in Boston and New Haven [see comments] N Engl J Med 1994 Oct 13;331(15):989–95. Comment in: N Engl J Med 1994 Oct 13;331(15):1017–8.
Fisher J. Surface damage to femoral head prostheses [letter] J Bone Joint Surg Br 1994 Sep;76(5):852
Fisher LD see **Clift RA**
Fisher MJ, Prchal JF, Prchal JT, D'Andrea AD. Anti-erythropoietin (EPO) receptor monoclonal antibodies distinguish EPO-dependent and EPO-independent erythroid progenitors in polycythemia vera. Blood 1994 Sep 15;84(6):1982–91
Fisher MM see **Cooper DJ**
Fisher MS see **Caroline DF**
Fisher PE see **Lalezari JP**
Fisher RI see **Alzona M**
Fisher SK see **Lewis GP**
Fisher SN, Kim YU, Shin ML. Tyrosine kinase activation by Newcastle disease virus is required for TNF-alpha gene induction in astrocytes. J Immunol 1994 Oct 1; 153(7):3210–7
Fisher-Hoch SP see **Ruo SL**
Fishman EK see **Soyer P**
Fishman EK see **Wyatt SH**
Fishman GA, Pulluru P, Alexander KR, Derlacki DJ, Gilbert LD. Prolonged rod dark adaptation in patients with cone-rod dystrophy. Am J Ophthalmol 1994 Sep 15; 118(3):362–7
Fisk NM see **Zosmer N**
Fitting C see **Zychlinsky A**
Fitton DP. Limitations of methods of describing populations. Inaccuracies in data must not be forgotten [letter] BMJ 1994 Jul 23;309(6949):273
Fitz P see **Parks S**
Fitzgerald GW. The 1993 Fraser N. Gurd Lecture: The view from the edge. J Trauma 1994 Sep;37(3):379–86
Fitzgerald JE see **Hyams JS**
FitzGerald JM see **Turner MO**
FitzGerald MX see **Power C**
Fitzgerald PJ see **Friedrich GJ**
Fitzharris P see **Crane J**
Fitzpatrick LA see **Ritchie CK**
Fitzsimmons M see **Kelley DE**
Flack MR, Bennet AP, Froehlich J, Anasti JN, Nisula BC. Increased biological activity due to basic isoforms in recombinant human follicle-stimulating hormone produced in a human cell line. J Clin Endocrinol Metab 1994 Sep; 79(3):756–60
Flad HD see **Mattern T**
Flaherty S, Grishkin BA. Airway obstruction by anterior mediastinal mass. Successful management by percutaneous aspiration. Chest 1994 Sep;106(3):947–8
Flamant Y see **Fingerhut A**
Flament C, Benmerah A, Bonneville M, Triebel F, Mami-Chouaib F. Human TCR-gamma/delta alloreactive response to HLA-DR molecules. Comparison with response of TCR-alpha/beta. J Immunol 1994 Oct 1; 153(7):2890–904
Flanders AE see **Friedman DP**
Flannery ME see **Pichert JW**
Flannery MT, Espino M, Altus P, Messina J, Wallach PM. Hodgkin's disease masquerading as sclerosing mediastinitis. South Med J 1994 Sep;87(9):921–3
Flannery MT see **Adelman HM**
Flatow EL, Ateshian GA, Soslowsky LJ, Pawluk RJ, Grelsamer RP, Mow VC, Bigliani LU. Computer simulation of glenohumeral and patellofemoral subluxation. Estimating pathological articular contact. Clin Orthop 1994 Sep; (306):28–33
Flavin KS see **Scharp DW**
Fleischer AB Jr. Histamine H1 antagonists [letter] N Engl J Med 1994 Oct 13;331(15):1019; discussion 1020
Fleisher GR see **Bates BA**
Fleisher GR see **Kuppermann N**
Fleming DJ see **DelGaudio JM**
Fleming ID, Fleming MD. Breast cancer in elderly women. Cancer 1994 Oct 1;74(7 Suppl):2160–4 (29 ref.)
Fleming MD see **Fleming ID**
Fleming PJ see **Mitchell EA**
Fleming TJ see **Ivanov V**
Fleminger S. Statistical notes. Regression towards the mean [letter] BMJ 1994 Aug 20–27;309(6953):539
Flemström G, Säfsten B. Role of dopamine and other stimuli of mucosal bicarbonate secretion in duodenal protection. Dig Dis Sci 1994 Sep;39(9):1839–42 (20 ref.)
Flesch IE see **Ladel CH**
Fletcher BD see **Winer-Muram HT**
Fletcher JD, Covell L, Shortsleeve MJ. Calcified gastric duplication [letter] AJR Am J Roentgenol 1994 Oct; 163(4):994–5
Fletcher MA see **Gjerset GF**
Fletcher S. Genesis of apoptosis [letter] BMJ 1994 Aug 20–27; 309(6953):542–3
Flewelling RL see **Eanett ST**
Flickinger FW, Corey-Wright J. Angiosarcoma of the extremity: preoperative evaluation with CT, MRI, ultrasonography, and angiography. South Med J 1994 Sep; 87(9):924–7
Fligiel SE see **Varani J**
Flint CB see **Flint L**
Flint DJ, Gardner M. Evidence that growth hormone stimulates milk synthesis by direct action on the mammary gland and that prolactin exerts effects on milk secretion by maintenance of mammary deoxyribonucleic acid content and tight junction status. Endocrinology 1994 Sep; 135(3):1119–24
Flint L, Flint CB. Academic surgical group practices at the dawn of health reform. Ann Surg 1994 Sep;220(3):374–8; discussion 378–81
Flitney FW see **Hirst DG**
Flood DG see **West MJ**
Flores I see **Mollinedo F**
Florquin S, Amraoui Z, Abramowicz D, Goldman M. Systemic release and protective role of IL-10 in staphylococcal enterotoxin B-induced shock in mice. J Immunol 1994 Sep 15;153(6):2618–23
Florquin S see **Donckier V**
Flower RW. Does preinjection binding of indocyanine green to serum actually improve angiograms? [letter] Arch Ophthalmol 1994 Sep;112(9):1137–9
Flume P see **Steinbach S**
Flynn HW Jr see **Rubsamen PE**
Flynn JT see **Siatkowski RM**
Flynn MS see **Kern MJ**
Fochtmann L see **Francis A**
Fogel R see **Ben-Menachem T**
Fogelman I see **Fentiman IS**
Foglesong ME see **Riemer BL**
Foitzik T see **Bassi D**
Foley DP, Melkert R, Serruys PW. Influence of coronary vessel size on renarrowing process and late angiographic outcome after successful balloon angioplasty. Circulation 1994 Sep;90(3):1239–51
Foley DP see **den Heijer P**
Foley M see **Siewert B**
Foley WD see **Taylor AJ**
Foley-Nolan DF see **Isdale AH**
Folgering H see **Van Schayck CP**
Folgueira MD see **Cordero J**
Foli M see **Brillanti S**
Folinsbee LJ see **Hazucha MJ**
Folkman J see **Miller JW**
Folkman JW. Data shows medical nutrition therapy is cost-effective [letter] J Am Diet Assoc 1994 Sep;94(9):966, 968
Follette DM see **Contino JP**
Folnegovic Z see **Erlenmeyer-Kimling L**
Folnegovic-Smalc V see **Erlenmeyer-Kimling L**
Folsom AR see **Luepker RV**
Foltin RW see **Rolls BJ**
Fongoro S see **Kardorff R**
Fontaine A see **Khabiri H**
Fontaine P, Dittberner D, Scheltema KE. The safety of dorsal penile nerve block for neonatal circumcision. J Fam Pract 1994 Sep;39(3):243–8
Fontan G see **Munoz-Fernandez S**
Fontana A see **Weller M**
Fontana F see **Olivieri O**
Fontana JA see **Shemer J**
Fonte C see **Perkins KA**
Foo TK see **Sakuma H**
Foot AB, Potter MN, Mott MG, Oakhill A. Effects of haemopoietic growth factors for aplastic anaemia [letter] Lancet 1994 Sep 10;344(8924):757
Forbes WS see **Hughes DG**
Ford B, Lynch T, Greene P. Risperidone in Parkinson's disease [letter] Lancet 1994 Sep 3;344(8923):681
Ford D see **Easton DF**
Ford GT see **Viner SM**
Fordyce M see **Dobie SA**
Foreman KE, Vaporciyan AA, Bonish BK, Jones ML, Johnson KJ, Glovsky MM, Eddy SM, Ward PA. C5a-induced expression of P-selectin in endothelial cells. J Clin Invest 1994 Sep;94(3):1147–55
Forestier F see **Hohlfeld P**
Forget BG see **Gallagher PG**
Forget BG see **Starck J**
Forman MB see **Velasco CE**
Forman S see **Fink JN**
Forman WB. The role of chemotherapy and adjuvant therapy in the management of colorectal cancer. Cancer 1994 Oct 1;74(7 Suppl):2151–3 (13 ref.)
Formisano P see **Roach P**
Fornage BD, Ross MI, Singletary SE, Paulus DD. Localization of impalpable breast masses: value of sonography in the operating room and scanning of excised specimens. AJR Am J Roentgenol 1994 Sep;163(3):569–73
Fornasier V see **Le Vay J**
Fornasier VL see **Otsuka NY**
Forrester T, Badaloo AV, Persaud C, Jackson AA. Urea production and salvage during pregnancy in normal Jamaican women. Am J Clin Nutr 1994 Sep;60(3):341–6
Forsgren M see **Aurelius E**
Forster P, King J. Fluoxetine for premature ejaculation [letter] Am J Psychiatry 1994 Oct;151(10):1523
Forsythe P see **Alam R**
Fosdick L see **McConkey DJ**
Foss FM, Borkowski TA, Gilliom M, Stetler-Stevenson M, Jaffe ES, Figg WD, Tompkins A, Bastian A, Nylen P, Woodworth T, et al. Chimeric fusion protein toxin DAB486IL-2 in advanced mycosis fungoides and the Sezary syndrome: correlation of activity and interleukin-2 receptor expression in a phase II study. Blood 1994 Sep 15;84(6):1765–74
Foster NL see **Minoshima S**
Foster RS, McNulty A, Rubin LR, Bennett R, Rowland RG, Sledge GW, Bihrle R, Donohue JP. The fertility of patients with clinical stage I testis cancer managed by nerve sparing retroperitoneal lymph node dissection [see comments] J Urol 1994 Oct;152(4):1139–42; discussion 1142–3. Comment in: J Urol 1994 Oct;152(4):1150–1.
Foster RS see **Little JS Jr**
Fouchard N see **Saiag P**
Foulkes RG. The fluoride debate [letter] Can Med Assoc J 1994 Sep 1;151(5):517
Fountos A see **Vassilakis JS**
Fourie L see **Raal FJ**
Fournier JM see **Berche P**
Fournier S, Rubio M, Delespesse G, Sarfati M. Role for low-affinity receptor for IgE (CD23) in normal and leukemic B-cell proliferation. Blood 1994 Sep 15; 84(6):1881–6
Fourtounas C see **Agroyannis B**
Fouts DL see **Wrightsman RA**
Fouty BW, Pomeranz M, Thigpen TP, Martin RJ. Dilatation of bronchial stenoses due to sarcoidosis using a flexible fiberoptic bronchoscope. Chest 1994 Sep;106(3):677–80
Fowler C. Teaching laparoscopic surgery. Role of government centres [letter] BMJ 1994 Jul 30;309(6950):342
Fowler KJ see **Lieschke GJ**
Fowler PD see **Hassell AB**
Fowler PJ see **Hilborn M**
Fox AE. Confronting the use of placebos for pain. Am J Nurs 1994 Sep;94(9):42–5; quiz 46
Fox K see **Mulcahy D**
Fox R. Mother Theresa's care for the dying [news] Lancet 1994 Sep 17;344(8925):807–8
Fox RW. Air cleaners: a review. J Allergy Clin Immunol 1994 Aug;94(2 Pt 2):413–6 (11 ref.)
Fox SA, Roetzheim RG. Screening mammography and older Hispanic women. Current status and issues. Cancer 1994 Oct 1;74(7 Suppl):2028–33
Fox SA, Siu AL, Stein JA. The importance of physician communication on breast cancer screening of older women. Arch Intern Med 1994 Sep 26;154(18):2058–68
Fox TL see **Anderson JL**
Fox WM 3rd see **Miskovsky EP**
Foxon R see **Genovese S**
Frager D see **Greenberg SD**
Fraker DL, Norton JA, Alexander HR, Venzon DJ, Jensen RT. Surgery in Zollinger-Ellison syndrome alters the natural history of gastrinoma. Ann Surg 1994 Sep; 220(3):320–8; discussion 328–30
Fraker DL see **Doppman JL**
Franceschi C see **Mariotti S**
Francioli P see **Bochud PY**
Francis A, Fochtmann L, Petrides G. Complexity of adjunctive pharmacological agents in ECT [letter] Am J Psychiatry 1994 Oct;151(10):1524–5; discussion 1525–6
Francis A see **Williams B**
Francis IR see **Bass JC**
Francis SE, Hunter S, Holt CM, Gadsdon PA, Rogers S, Duff GW, Newby AC, Angelini GD. Release of platelet-derived growth factor activity from pig venous arterial grafts. J Thorac Cardiovasc Surg 1994 Sep;108(3):540–8
Franco A see **Kuchroo VK**
Franco D see **Hillaire S**
Franco ED see **Klein MC**
Franco M see **Saw EC**
Franco RS, Barker-Gear R, Miller MA, Williams SM, Joiner CH, Rucknagel DL. Fetal hemoglobin and potassium in isolated transferrin receptor-positive dense sickle reticulocytes. Blood 1994 Sep 15;84(6):2013–20
Frandsen E see **Pétersen CL**
Frangione B see **Gallo G**
Frank GI. Science in the courtroom [letter] N Engl J Med 1994 Oct 20;331(16):1099
Frank GR see **Smith EP**
Frank I see **Saran BR**

Frank JM see **Kjolseth D**
Frank MS, Johnson JA. Computerized tracking of mammography patients: value of a radiology information system integrated with a personal-computer data base. AJR Am J Roentgenol 1994 Sep;163(3):705-8
Frank W. Therapeutic dermabrasion. Back to the future [editorial; comment] Arch Dermatol 1994 Sep; 130(9):1187-9. Comment on: Arch Dermatol 1994 Sep;130(9):1136-42. Comment on: Arch Dermatol 1994 Sep;130(9):1143-9.
Frank W see **Sollitto RB**
Franke D see **Kardorff R**
Frankel DH. Community-based and novel-therapy AIDS research [news] Lancet 1994 Sep 10;344(8924):741-2
Frankovich D see **Lehmann MH**
Franks AJ see **Cooper JD**
Franssen MJ see **Creemers MC**
Frants RR see **de Knijff P**
Franzosi MG see **Mauri F**
Franzosi MG see **Volpi A**
Fraser AG see **van Daele ME**
Fraser GM see **Niv Y**
Fraser RC see **Baker RH**
Fratangelo D see **Volta U**
Frazee RC see **Moulds-Merritt C**
Frazier OH see **Slack MC**
Fredberg JJ see **Venegas JG**
Freedman ML see **Swerdlow R**
Freedom RM see **Figa FH**
Freelund R see **Ghildyal N**
Freeman D see **Mukherji SK**
Freeman GJ see **Engel P**
Freeman MA see **Bischoff UW**
Freemantle N, House A, Song F, Mason JM, Sheldon TA. Prescribing selective serotonin reuptake inhibitors as strategy for prevention of suicide. BMJ 1994 Jul 23; 309(6949):249-53
Frees KL see **Clapp WD**
Frei B. Reactive oxygen species and antioxidant vitamins: mechanisms of action. Am J Med 1994 Sep 26; 97(3A):5S-13S; discussion 22S-28S (29 ref.)
Frei E 3rd see **Mayer RJ**
Frei K see **Weller M**
Frei PC see **Lavanchy D**
Freidlin B see **Trimble EL**
French LE, Ramelet AA, Saurat JH. Remission of cutaneous T-cell lymphoma with combined calcitriol and acitretin [letter] Lancet 1994 Sep 3;344(8923):686-7
Freni MA see **Treichel U**
Frenken M see **Kaumann AJ**
Fresard J see **Lehmann MH**
Fresu R see **Zappacosta B**
Freund DA see **Coyte PC**
Frey W 2nd see **Swerdlow R**
Freyssinet JM see **Satta N**
Friedenberg RM. Health care and technology. Radiology 1994 Oct;193(1):35A-36A
Friedman AJ see **Stewart EA**
Friedman DJ see **Kohli-Kumar M**
Friedman DP, Flanders AE, Tartaglino LM. Hypertrophic Charcot-Marie-Tooth disease: MR imaging findings [letter] AJR Am J Roentgenol 1994 Sep;163(3):749-50
Friedman E. What's the future of health care associations? Hosp Health Netw 1994 Sep 20;68(18):24-8
Friedman HS see **Wingard DL**
Friedman KJ see **Highsmith WE**
Friedman MA see **Trimble EL**
Friedman PJ see **Ancoli-Israel S**
Friedman RA, Kearney DL, Moak JP, Fenrich AL, Perry JC. Persistence of ventricular arrhythmia after resolution of occult myocarditis in children and young adults. J Am Coll Cardiol 1994 Sep;24(3):780-3
Friedman RC, Downey JI. Homosexuality. N Engl J Med 1994 Oct 6;331(14):923-30 (136 ref.)
Friedman RL, Feagin JA Jr. Topographical anatomy of the intercondylar roof. A pilot study. Clin Orthop 1994 Sep; (306):163-70
Friedman S see **Brogan GX Jr**
Friedman SA see **Schiff E**
Friedman SA see **Sibai BM**
Friedman TC, Loh YP, Birch NP. In vitro processing of proopiomelanocortin by recombinant PC1 (SPC3). Endocrinology 1994 Sep;135(3):854-62
Friedmand DP, Hills JR. Cervical epidural spinal infection: MR imaging characteristics. AJR Am J Roentgenol 1994 Sep;163(3):699-704
Friedmann A see **Mitrani-Rosenbaum S**
Friedrich GJ, Moes NY, Mühlberger VA, Gabl C, Mikuz G, Hausmann D, Fitzgerald PJ, Yock PG. Detection of intralesional calcium by intracoronary ultrasound depends on the histologic pattern. Am Heart J 1994 Sep; 128(3):435-41
Friedrich W see **Michel D**
Friend DS see **Ghildyal N**
Friend J see **Ross S**
Friend KE, Chiou YK, Laws ER Jr, Lopes MB, Shupnik MA. Pit-1 messenger ribonucleic acid is differentially expressed in human pituitary adenomas. J Clin Endocrinol Metab 1993 Nov;77(5):1281-6
Friesen RW. Involving surgeons in discussions of breast cancer surgery [letter] Can Med Assoc J 1994 Sep 15; 151(6):732, 734, 736
Frileux P see **Wind P**
Frist WH see **Zhao XM**
Froehlich J see **Flack MR**
Froesch ER see **Hussain MA**
Fromer LM. Achieving quality in managed care. Hosp Pract (Off Ed) 1994 Sep 15;29(9):55-6
Fromm BS see **Lehmann MH**
Fromm BS see **Reyes VP**
Frost AR, Orenstein JM, Abraham AA, Silverberg SG. A comparison of the usefulness of electron microscopy and immunohistochemistry. One laboratory's experience. Arch Pathol Lab Med 1994 Sep;118(9):922-6
Frozena CL. Homecare. What flowers are for. Am J Nurs 1994 Sep;94(9):68-71
Fruauff A see **Chu WO**
Fruzzetti F, de Lorenzo D, Parrini D, Ricci C. Effects of finasteride, a 5 alpha-reductase inhibitor, on circulating androgens and gonadotropin secretion in hirsute women. J Clin Endocrinol Metab 1994 Sep;79(3):831-5
Fryer GE see **Gibbs RS**
Fu L see **Kaneko T**
Fu YX, Roark CE, Kelly K, Drevets D, Campbell P, O'Brien R, Born W. Immune protection and control of inflammatory tissue necrosis by gamma delta T cells. J Immunol 1994 Oct 1;153(7):3101-15
Fu YX see **Heyborne K**
Fuchs D see **Reibnegger G**
Fuchs PC see **Land RN**
Fuchs S, Kaminski N, Brezis M. Metabolic abnormality induced by streptomycin. BMJ 1994 Aug 20-27; 309(6953):512
Fucich LF, Cheles MK, Thung SN, Gerber MA, Marrogi AJ. Primary vs metastatic hepatic carcinoma. An immunohistochemical study of 34 cases. Arch Pathol Lab Med 1994 Sep;118(9):927-30
Fueger GF see **Gasché C**
Fuentes-Afflick E see **Lieu TA**
Fuentes-Afflick E see **Wilkinson DS**
Fugelsang KC see **Muller CJ**
Fujii K see **Watada H**
Fujimori T see **Yamamura-Idei Y**
Fujimoto K, Meno S, Nishimura H, Hayabuchi N, Hayashi A. Aspergilloma within cavitary lung cancer: MR imaging findings. AJR Am J Roentgenol 1994 Sep;163(3):565-7
Fujimoto K see **Ichikawa Y**
Fujimura Y see **Miura S**
Fujita K, McGrath GE, Morita T, Robinson BL, Davis JW, Morris JJ. The effects of left heart assist on right ventricular muscle mechanics and ventricular coupling in the injured heart. J Thorac Cardiovasc Surg 1994 Sep; 108(3):477-86
Fujita M, Yamanishi K, Inoko M, Miwa K. Preferential dilation of recipient coronary arteries of the collateral circulation by intracoronary administration of nitroglycerin. J Am Coll Cardiol 1994 Sep;24(3):631-5
Fujita M see **Kyo S**
Fujita S, Sando I. Postnatal development of the vestibular aqueduct in relation to the internal auditory canal. Computer-aided three-dimensional reconstruction and measurement study. Ann Otol Rhinol Laryngol 1994 Sep; 103(9):719-22
Fujita T, Ito K, Choji T, Honjo K, Matsumoto T, Arita T, Nakanishi T. Detection of hepatocellular carcinoma with dynamic MR imaging during intraarterial infusion of gadopentetate dimeglumine. AJR Am J Roentgenol 1994 Oct;163(4):865-6
Fujita T see **Ito K**
Fujiwara A see **Kono T**
Fujiwara S see **Korogi Y**
Fujiyama S see **Sato S**
Fukagawa NK see **Hiramatsu T**
Fukamachi K see **McCarthy PM**
Fukata S see **Tamai H**
Fukazawa H see **Mori K**
Fukuda T, Nakajima H, Fukushima Y, Akutsu I, Numao T, Majima K, Motojima S, Sato Y, Takatsu K, Makino S. Detection of interleukin-5 messenger RNA and interleukin-5 protein in bronchial biopsies from asthma by nonradioactive in situ hybridization and immunohistochemistry. J Allergy Clin Immunol 1994 Sep; 94(3 Pt 2):584-93
Fukuda Y see **Kaneko K**
Fukui J see **Isomura T**
Fukumura F see **McCarthy PM**
Fukushima Y see **Asada T**
Fukushima Y see **Fukuda T**
Fülöp T see **Kramer J**
Funderud S see **Rusten LS**
Fung J see **Jensen C**
Fung JJ see **Todo S**
Funk B see **Breier BH**
Funk C see **Zhang Z**
Funke M see **Kopka L**
Furlan AJ see **Adams HP Jr**
Furlan M see **Steinmann C**
Furlini G see **Zauli G**
Furlong W see **Saigal S**
Furman S see **Ben-Zur UM**
Furness P. Promoting research into peer review. Referees should provide references [letter] BMJ 1994 Aug 20-27; 309(6953):539
Furue S see **Iwagami S**
Furukawa H see **Nakamori S**
Furuta S see **Treichel U**
Furuya H see **Yahagi N**
Fusaro C see **Bassotti G**
Fyfe DA see **Lau YR**

G

Gabata T see **Matsui O**
Gabl C see **Friedrich GJ**
Gaburri M see **Bassotti G**
Gaddy JR, Rollag MD, Brainard GC. Pupil size regulation of threshold of light-induced melatonin suppression. J Clin Endocrinol Metab 1993 Nov;77(5):1398-401
Gadomski A. Rational use of over-the-counter medications in young children [editorial; comment] JAMA 1994 Oct 5;272(13):1063-4. Comment on: JAMA 1994 Oct 5;272(13):1025-30.
Gadsdon PA see **Francis SE**
Gaffey MJ see **Mills SE**
Gaffney K see **Power C**
Gage KL see **Maupin GO**
Gagliardi JA, Chung EM, Chandnani VP, Kesling KL, Christensen KP, Null RN, Radvany MG, Hansen MF. Detection and staging of chondromalacia patellae: relative efficacies of conventional MR imaging, MR arthrography, and CT arthrography. AJR Am J Roentgenol 1994 Sep; 163(3):629-36
Gagnon RJ, Lefort PE, Demers M. Effectiveness of a three-month training program in psychotherapeutic intervention for family practice residents. Acad Med 1994 Sep;69(9):768-70
Gaillard D, Jouet JB, Egreteau L, Plotkowski L, Zahm JM, Benali R, Pierrot D, Puchelle E. Airway epithelial damage and inflammation in children with recurrent bronchitis. Am J Respir Crit Care Med 1994 Sep;150(3):810-7
Gaines WG Jr see **Bernstein DI**
Gajate C see **Mollinedo F**
Gala JL, McLachlan JM, Bell DR, Michaux JL, Ma DD. Specificity and sensitivity of immunocytochemistry for detecting P-glycoprotein in haematological malignancies. J Clin Pathol 1994 Jul;47(7):619-24
Galante JO see **Urban RM**
Galasko D, Hansen LA, Katzman R, Wiederholt W, Masliah E, Terry R, Hill LR, Lessin P, Thal LJ. Clinical-neuropathological correlations in Alzheimer's disease and related dementias. Arch Neurol 1994 Sep; 51(9):888-95
Galatius-Jensen S, Hansen J, Rasmussen V, Bildsøe J, Therboe M, Rosenberg J. Nocturnal hypoxaemia after myocardial infarction: association with nocturnal myocardial ischaemia and arrhythmias. Br Heart J 1994 Jul;72(1):23-30
Galbraith A see **Pruksakorn S**
Gale EA see **Genovese S**
Gale MS see **Bodine DM**
Gale RP see **Butturini A**
Galer BS. Reflex sympathetic dystrophy syndrome [letter] Lancet 1994 Sep 3;344(8923):691
Galetta F see **Prattichizzo FA**
Galieni P see **Stasi R**
Gall MA see **Nielsen FS**
Gallagher JC see **Kinberg KA**
Gallagher PG, Forget BG. Spectrin St Louis and the alpha LELY allele [letter] Blood 1994 Sep 1;84(5):1686-7
Gallagher TH see **Dunn PM**
Galland GG see **Collins WE**
Galland RB see **Michaels JA**
Gallart A see **Castillo F**
Gallerani M see **Manfredini R**
Galli C see **Pisanti FA**
Galli M, Marcassa C, Bolli R, Giannuzzi P, Temporelli PL, Imparato A, Silva Orrego PL, Giubbini R, Giordano A, Tavazzi L. Spontaneous delayed recovery of perfusion and contraction after the first 5 weeks after anterior infarction. Evidence for the presence of hibernating myocardium in the infarcted area. Circulation 1994 Sep;90(3):1386-97
Galli SJ see **Beil WJ**
Gallicchio VS see **Tse KF**
Gallivan S see **Jenkins D**
Galliven E see **Michelson D**
Gallo G, Wisniewski T, Choi-Miura NH, Ghiso J, Frangione B. Potential role of apolipoprotein-E in fibrillogenesis. Am J Pathol 1994 Sep;145(3):526-30
Gallo RC. Kaposi's sarcoma, vascular permeability, and scientific integrity [letter] JAMA 1994 Sep 28; 272(12):916-7; discussion 922-4
Galloway JR see **Bacha EA**
Galloway PJ see **Smellie WS**
Galobardes J see **Rosado-de-Christenson ML**
Gambacciani M, Spinetti A, de Simone L, Cappagli B, Maffei S, Taponeco F, Fioretti P. The relative contributions of menopause and aging to postmenopausal vertebral osteopenia. J Clin Endocrinol Metab 1993 Nov; 77(5):1148-51
Gamelli RL, He LK, Liu H. Marrow granulocyte-macrophage progenitor cell response to burn injury as modified by endotoxin and indomethacin. J Trauma 1994 Sep;37(3):339-46
Games AD see **Hassell JT**
Gammon RB Jr see **Stephensen CB**
Gamsu G see **Aquino SL**

Gandhi N, Johari P, Purandare N. Overseas Doctors Training Scheme. A marriage of convenience [letter] BMJ 1994 Jul 30;309(6950):337–8
Gandola C. Chronic sinusitis literature [letter] Arch Intern Med 1994 Sep 12;154(17):1996–7
Gane P see **Hillaire S**
Gangl A see **Gasché C**
Gant NF see **Magness RR**
Gant NF see **Ramin SM**
Garabédian M see **Zeghoud F**
Garavaglia GE see **Nunez BD**
Garbarz M see **Boulanger L**
Garbe L see **Magnan A**
Garbetta F see **Piatti PM**
Garbus JJ see **Szerenyi K**
Garcia D see **May LT**
Garcia DP, Corbett ML, Eberly SM, Joyce MR, Le HT, Karibo JM, Pence HL, Nguyen KL. Radiographic imaging studies in pediatric chronic sinusitis. J Allergy Clin Immunol 1994 Sep;94(3 Pt 1):523–30
Garcia H see **Rubin EM**
Garcia JH, Liu KF, Yoshida Y, Chen S, Lian J. Brain microvessels: factors altering their patency after the occlusion of a middle cerebral artery (Wistar rat). Am J Pathol 1994 Sep;145(3):728–40
García M see **Falguera M**
García S see **Combalía-Aleu A**
Gardella TJ, Jüppner H, Wilson AK, Keutmann HT, Abou-Samra AB, Segre GV, Bringhurst FR, Potts JT Jr, Nussbaum SR, Kronenberg HM. Determinants of [Arg2]PTH-(1–34) binding and signaling in the transmembrane region of the parathyroid hormone receptor. Endocrinology 1994 Sep;135(3):1186–94
Gardiner GA Jr see **Dravid VS**
Gardiner PV. Nurse practitioner clinics [letter] Br J Rheumatol 1994 Sep;33(9):893
Gardner ER see **James PJ**
Gardner J see **Pugh R**
Gardner JM see **Stephenson DM**
Gardner M see **Cameron J**
Gardner M see **Flint DJ**
Gare DJ see **Sermer M**
Garfield AS see **Baird RW**
Gargan MF, Gundle R, Simpson AH. How effective are osteotomies for unstable intertrochanteric fractures? J Bone Joint Surg Br 1994 Sep;76(5):789–92
Gargosky SE see **Müller HL**
Garibaldi L see **Chang YT**
Garino JP see **Rosenwasser MP**
Garner DM see **Wooley SC**
Garnero P, Gineyts E, Riou JP, Delmas PD. Assessment of bone resorption with a new marker of collagen degradation in patients with metabolic bone disease. J Clin Endocrinol Metab 1994 Sep;79(3):780–5
Garo B see **Bensousan TA**
Garrett P see **Tinetti ME**
Garrison L see **Weisdorf D**
Garrity D see **Buchwald D**
Garrow JS. Should obesity be treated? Treatment is necessary. BMJ 1994 Sep 10;309(6955):654–5
Garson J see **Brillanti S**
Garth WP Jr see **Savage L**
Gartrell AD see **Viney JP**
Garvie DG. Overseas Doctors Training Scheme. International fellows in general practice [letter] BMJ 1994 Jul 30; 309(6950):339
Gasché C, Reinisch W, Lochs H, Parsaei B, Bakos S, Wyatt J, Fueger GF, Gangl A. Anemia in Crohn's disease. Importance of inadequate erythropoietin production and iron deficiency. Dig Dis Sci 1994 Sep;39(9):1930–4
Gascón P see **Rameshwar P**
Gascoyne R see **Krajewski S**
Gash A, Walker CR, Carty H. Case report: complete photopenia of the femoral head on radionuclide bone scanning in septic arthritis of the hip. Br J Radiol 1994 Aug;67(800):816–8
Gasior TA see **Gorcsan J 3rd**
Gasparini M see **Musicco M**
Gass JD. Biomicroscopic and histopathologic considerations regarding the feasibility of surgical excision of subfoveal neovascular membranes. Am J Ophthalmol 1994 Sep 15; 118(3):285–98
Gasser S see **Moradzadeh DS**
Gassner I see **Kreczy A**
Gatehouse S see **McGarry GW**
Gater R see **Appleby L**
Gatrad AR. Muslim customs surrounding death, bereavement, postmortem examinations, and organ transplants. BMJ 1994 Aug 20–27;309(6953):521–3 (13 ref.)
Gatter KC see **Harris NL**
Gatter KC see **Kaklamanis L**
Gattone VH 2nd see **Lowden DA**
Gatty B. Healthcare 'reform': deep cuts likely for Medicare providers. Geriatrics 1994 Sep;49(9):54–6
Gaussem P see **Arnaud E**
Gauthier RJ see **Klein MC**
Gaux JC see **Cluzel P**
Gay L see **Burtis WJ**
Gaylinn BD, Lyons CE, Zysk JR, Clarke IJ, Thorner MO. Photoaffinity cross-linking to the pituitary receptor for growth hormone-releasing factor. Endocrinology 1994 Sep;135(3):950–5
Gazarian M see **Berkovitch M**
Gazelle GS, Mueller PR. Abdominal abscess. Imaging and intervention. Radiol Clin North Am 1994 Sep;32(5):913–32 (75 ref.)
Gaziano JM. Antioxidant vitamins and coronary artery disease risk. Am J Med 1994 Sep 26;97(3A):18S–21S; discussion 22S–28S (12 ref.)
Gazmuri RJ see **Noc M**
Gazzinelli RT, Wysocka M, Hayashi S, Denkers EY, Hieny S, Caspar P, Trinchieri G, Sher A. Parasite-induced IL-12 stimulates early IFN-gamma synthesis and resistance during acute infection with Toxoplasma gondii. J Immunol 1994 Sep 15;153(6):2533–43
Gebbia N see **Gebbia V**
Gebbia V, Cannata G, Testa A, Curto G, Valenza R, Cipolla C, Latteri MA, Gebbia N. Ondansetron versus granisetron in the prevention of chemotherapy-induced nausea and vomiting. Results of a prospective randomized trial. Cancer 1994 Oct 1;74(7):1945–52
Geerdink RA see **Lips CJ**
Gehanno P see **Muffat-Joly M**
Géhénot M see **Ene L**
Geijssen HC see **Nuyts RM**
Geisler SH see **Mayerhoff DI**
Geissler LA see **Dallob AL**
Geissler WB see **Leibovic SJ**
Gelehrter TD see **Kathju S**
Geleijns J see **Schultz FW**
Gelfand DW see **Zagoria RJ**
Gelfand MM see **Klein MC**
Gellens AJ see **Gregory KD**
Geller R. Pediatric analgesia and sedation: getting high with nitrous oxide [letter] Ann Emerg Med 1994 Oct;24(4):758–9
Gelman R see **Schnitt SJ**
Genain CP, Lee-Parritz D, Nguyen MH, Massacesi L, Joshi N, Ferrante R, Hoffman K, Moseley M, Letvin NL, Hauser SL. In healthy primates, circulating autoreactive T cells mediate autoimmune disease [see comments] J Clin Invest 1994 Sep;94(3):1339–45. Comment in: J Clin Invest 1994 Sep;94(3):921–2.
Gencel L see **Haissaguerre M**
Gendron EK see **Siatkowski RM**
Genest DR, Sheets E, Lage JM. Flow-cytometric analysis of nuclear DNA content in endometrial adenocarcinoma. Atypical mitoses are associated with DNA aneuploidy. Am J Clin Pathol 1994 Sep;102(3):341–8
Genissel B see **Bouchaud O**
Gennarelli TA see **Daneshdoost L**
Genovese J, Moskowitz M, Tarasiuk A, Graver LM, Scharf SM. Effects of continuous positive airway pressure on cardiac output in normal and hypervolemic unanesthetized pigs. Am J Respir Crit Care Med 1994 Sep;150(3):752–8
Genovese S, Bingley PJ, Bonifacio E, Christie MR, Shattock M, Bonfanti R, Foxon R, Gale EA, Bottazzo GF. Combined analysis of IDDM-related autoantibodies in healthy schoolchildren [letter] Lancet 1994 Sep 10;344(8924):756
Gentile AT, Moneta GL, Taylor LM Jr, Park TC, McConnell DB, Porter JM. Isolated bypass to the superior mesenteric artery for intestinal ischemia. Arch Surg 1994 Sep; 129(9):926–31; discussion 931–2
Gentile FT see **Scharp DW**
Gentilello L see **Maier RV**
George D see **Weinberg EO**
George MA see **Abelson MB**
George S see **Kucharczyk W**
Geraci E see **Volpi A**
Geraci RP. Stellate ganglion block: what's old, what's new? [letter] Anesthesiology 1994 Sep;81(3):785
Gérard N see **Corlu A**
Gérard PL see **Letiexhe MR**
Gerard RD see **Kopfler WP**
Gerber GS, Bissada NK, Hulbert JC, Kavoussi LR, Moore RG, Kantoff PW, Rukstalis DB. Laparoscopic retroperitoneal lymphadenectomy: multi-institutional analysis. J Urol 1994 Oct;152(4):1188–91; discussion 1191–2
Gerber MA see **Fucich LF**
Gerding DN see **Samore MH**
Germain CP, Deatrick JA, Hagopian GA, Whitney FW. Evaluation of a PhD program: paving the way. Nurs Outlook 1994 May-Jun;42(3):117–22
Germolec DR see **Rosenthal GJ**
Gerritsen JJ see **van der Hulst RW**
Gerritsen WR, O'Reilly RJ. Granulocyte colony-stimulating factor (CSF) but not interleukin-1 (IL-1), IL-3, and granulocyte-macrophage CSF protect bone marrow progenitor cells from suppression by allosensitized cytotoxic T cells. Blood 1994 Sep 15;84(6):1906–12
Gersh BJ see **Shen WK**
Gersh BJ see **Zhu WX**
Gershoni-Baruch R see **Price TH**
Gerson B see **Johnson CL**
Gertz BJ, Barrett JS, Eisenhandler R, Krupa DA, Wittreich JM, Seibold JR, Schneider SH. Growth hormone response in man to L-692,429, a novel nonpeptide mimic of growth hormone-releasing peptide-6. J Clin Endocrinol Metab 1993 Nov;77(5):1393–7
Gertz BJ, Sciberras DG, Yogendran L, Christie K, Bador K, Krupa D, Wittreich JM, James I. L-692,429, a nonpeptide growth hormone (GH) secretagogue, reverses glucocorticoid suppression of GH secretion. J Clin Endocrinol Metab 1994 Sep;79(3):745–9
Gerulath AH see **Stewart DE**
Gething MJ see **Zunino SJ**
Getson PR see **Pollack MM**
Getz T see **Longley AJ**
Geubel AP see **Ene L**
Geva-Eldar T see **Shimonovitz S**
Gevenois PA, Vande Weyer R, De Vuyst P. Beryllium disease: assessment with CT [letter] Radiology 1994 Oct; 193(1):283–4
Gevitz M see **Mavroudis C**
Ghali JK. Heart failure and noncompliance in the elderly [letter] Arch Intern Med 1994 Sep 26;154(18):2109–10
Gharabawy F see **Watmough DJ**
Gharakhanian S see **Beaugerie L**
Ghazi C see **Nassiri M**
Ghebrehiwet B see **Eggleton P**
Ghent CN, Grant DR, Wall WJ. Caring for unhealthy lifestyles [letter] Can Med Assoc J 1994 Sep 1;151(5):509; discussion 510–1
Ghent CN see **Vezina WC**
Ghiggeri GM see **Spada F**
Ghildyal N, Friend DS, Freelund R, Austen KF, McNeil HP, Schiller V, Stevens RL. Lack of expression of the tryptase mouse mast cell protease 7 in mast cells of the C57BL/6J mouse. J Immunol 1994 Sep 15;153(6):2624–30
Ghiso J see **Gallo G**
Ghobrial R see **Ferraresso M**
Gholkar A see **English PT**
Gholson CF, Sittig K, Favrot D, McDonald JC. Chronic abdominal pain as the initial manifestation of pancreatic injury due to remote blunt trauma of the abdomen. South Med J 1994 Sep;87(9):902–4
Gianfelice D see **Lepanto L**
Giannini A see **Borghi L**
Giannini EH see **Hughes C**
Giannoni M see **Martinoli C**
Giannoni PP see **Morrow HW**
Giannuzzi P see **Galli M**
Giannuzzi P see **Mauri F**
Giardina B see **Zappacosta B**
Gibbons GH see **Morishita R**
Gibbons GW see **Caputo GM**
Gibbons RJ, Christian TF, Hopfenspirger M, Hodge DO, Bailey KR. Myocardium at risk and infarct size after thrombolytic therapy for acute myocardial infarction: implications for the design of randomized trials of acute intervention. J Am Coll Cardiol 1994 Sep;24(3):616–23
Gibbons RJ see **Zhu WX**
Gibbs DF see **Varani J**
Gibbs RS, McDuffie RS Jr, McNabb F, Fryer GE, Miyoshi T, Merenstein G. Neonatal group B streptococcal sepsis during 2 years of a universal screening program. Obstet Gynecol 1994 Oct;84(4):496–500
Gibel LJ see **Neeman M**
Gibellini D see **Zauli G**
Gibes-Grossman R see **Als H**
Gibori G see **Gu Y**
Gibson AT see **Silvers KM**
Gibson DG see **Xiao HB**
Giercksky KE, Qvist H, Giercksky TC, Warloe T, Nesland JM. Multiple glove powder granulomas masquerading as peritoneal carcinomatosis. J Am Coll Surg 1994 Sep; 179(3):299–304
Giercksky TC see **Giercksky KE**
Giere RW see **Harms RW**
Gigli I see **Barrett KE**
Gijón J see **Munoz-Fernandez S**
Gil R see **Di Mario C**
Gilbert JA see **Wilson FC**
Gilbert JL see **Urban RM**
Gilbert K see **Rayburn WF**
Gilbert LD see **Fishman GA**
Gilderdale DJ see **deSouza NM**
Gill GV see **Kent LA**
Gill I see **Gucalp R**
Gill IS, McClennan BL, Kerbl K, Carbone JM, Wick M, Clayman RV. Adrenal involvement from renal cell carcinoma: predictive value of computerized tomography. J Urol 1994 Oct;152(4):1082–5 (25 ref.)
Gill JS, de Belder M, Ward DE. Right ventricular outflow tract ventricular tachycardia associated with an aneurysmal malformation: use of transesophageal echocardiography during low-energy, direct-current ablation. Am Heart J 1994 Sep;128(3):620–3
Gill ON see **Nicoll A**
Gill RW see **MacIsaac AI**
Gill-Murdoch C see **Turnage WS**
Gillan ER, Christensen RD, Suen Y, Ellis R, van de Ven C, Cairo MS. A randomized, placebo-controlled trial of recombinant human granulocyte colony-stimulating factor administration in newborn infants with presumed sepsis: significant induction of peripheral and bone marrow neutrophilia. Blood 1994 Sep 1;84(5):1427–33
Gillard MO see **Nelson BR**
Gilleard WL, Brown JM. An electromyographic validation of an abdominal muscle test. Arch Phys Med Rehabil 1994 Sep;75(9):1002–7
Gilles FH see **Brown WD**
Gillespie SH see **Kennedy N**
Gillette P see **Calkins H**
Gillette PC see **Lau YR**
Gilligan P see **Steinbach S**
Gilling-Smith C, Toozs-Hobson P, Potts DJ, Touquet R,

Beard RW. Management of bleeding in early pregnancy in accident and emergency departments. BMJ 1994 Sep 3;309(6954):574–5
Gillio AP see **Butturini A**
Gilliom M see **Foss FM**
Gillotin C see **Bouchaud O**
Gilmore HT see **Larson BH**
Gilmour RF Jr see **Pacioretty LM**
Gilrain JT see **Dalkin AC**
Gilsdorf JR. Vaccines: moving into the molecular era. J Pediatr 1994 Sep;125(3):339–44 (33 ref.)
Gimenez F see **Bouchaud O**
Gineyts E see **Garnero P**
Gingold EL see **Wu X**
Ginsberg JS, Wells PS, Hirsh J, Panju AA, Patel MA, Malone DE, McGinnis J, Stevens P, Brill-Edwards P. Reevaluation of the sensitivity of impedance plethysmography for the detection of proximal deep vein thrombosis. Arch Intern Med 1994 Sep 12;154(17):1930–3
Ginsberg MH see **Chen YP**
Ginsburg KS see **Shadick NA**
Ginsburg M see **Leibowitz DW**
Gionchetti P see **Vecchi M**
Giordano A see **Galli M**
Giraldi A see **Palmer LS**
Giraldi F see **Salvioni A**
Girard DE see **Mahaffy J**
Girard J see **Bloesch D**
Girard PM see **Brun-Pascaud M**
Girelli D see **Olivieri O**
Girolami A see **Casonato A**
Girotti MJ see **Millitz K**
Githure JI see **Ofulla AO**
Gittleman M see **Bonanni F**
Giubbini R see **Galli M**
Giudice LC see **Pannier EM**
Giudice LC see **Rodgers WH**
Giugliano D see **Coppola L**
Giuliano AE, Kirgan DM, Guenther JM, Morton DL. Lymphatic mapping and sentinel lymphadenectomy for breast cancer. Ann Surg 1994 Sep;220(3):391–8; discussion 398–401
Giuliano AE see **Gross C**
Giuliano AE see **Spivack B**
Giuliano F, Bernabé J, Rampin O, Courtois F, Benoit G, Rousseau JP. Telemetric monitoring of intracavernous pressure in freely moving rats during copulation. J Urol 1994 Oct;152(4):1271–4
Giunta R see **Coppola L**
Given B see **Kurtz ME**
Given BA see **Given CW**
Given CW, Given BA, Stommel M. The impact of age, treatment, and symptoms on the physical and mental health of cancer patients. A longitudinal perspective. Cancer 1994 Oct 1;74(7 Suppl):2128–38
Given CW see **Kurtz ME**
Gjerset GF, Pike MC, Mosley JW, Hassett J, Fletcher MA, Donegan E, Parker JW, Counts RB, Zhou Y, Kasper CK, et al. Effect of low- and intermediate-purity clotting factor therapy on progression of human immunodeficiency virus infection in congenital clotting disorders. Transfusion Safety Study Group. Blood 1994 Sep 1;84(5):1666–71
Glasby MA see **Hems TE**
Glaser D. Time to reexamine the American Board of Internal Medicine [letter] Arch Intern Med 1994 Sep 26; 154(18):2110, 2113
Glasheen WP see **Sklenar J**
Glasner SD see **Nappi O**
Glass AA see **Walsh CM**
Glass M see **Spector SL**
Glass RM. Caffeine dependence. What are the implications? [editorial; comment] JAMA 1994 Oct 5;272(13):1065–6. Comment on: JAMA 1994 Oct 5;272(13):1043–8.
Glasser SR see **Zhang Z**
Glatz Y see **Hussain MA**
Glauber JH see **Lieu TA**
Glauser TA see **Lynch BJ**
Gleason SC. Real issues of healthcare reform [letter] Postgrad Med 1994 Sep 1;96(3):24
Gleich C see **Lunkenheimer PP**
Gleich GJ see **Minnicozzi M**
Gleich J see **Chen KR**
Gleichmann E see **Kremer J**
Glezerman M see **Mazor M**
Glick S. Medical students' attitudes about the use of animals for teaching purposes [letter] Acad Med 1994 Sep; 69(9):736–7
Gliklich RE see **Metson R**
Glodé LM. Prostate cancer screening: a place for informed consent? [editorial] Hosp Pract (Off Ed) 1994 Sep 15; 29(9):8, 11–2
Glovsky MM see **Foreman KE**
Glowa JR see **Brady LS**
Gluckman PD see **Breier BH**
Gluckman PD see **Liu L**
Glutzer E see **Lalezari JP**
Glynn RJ see **Gurwitz JH**
Glynn RJ see **Ridker PM**
Goanguly A see **Matfin G**
Gobis LJ. Computerized patient records. Start preparing now. J Nurs Adm 1994 Sep;24(9):15–6, 60
Godden D see **Ross S**
Godden DJ see **Weir KL**
Godehardt E see **Sons HJ**
Godenick M see **Woodall DW**
Godine JE see **Lee-Lewandrowski E**
Godlee F. The World Health Organisation in Africa [editorial] BMJ 1994 Sep 3;309(6954):553–4
Godley CC, McCallum R. Asthma trends. Optimal treatment includes inhaled steroids [letter] BMJ 1994 Sep 3; 309(6954):603–4
Godley ML see **Risdon RA**
Godwin JD see **Greene KE**
Godwin JH. Howell-Jolly body-like inclusions [letter] Am J Clin Pathol 1994 Sep;102(3):389–90
Goebell H see **Rutgeerts P**
Goedert JJ, Cohen AR, Kessler CM, Eichinger S, Seremetis SV, Rabkin CS, Yellin FJ, Rosenberg PS, Aledort LM. Risks of immunodeficiency, AIDS, and death related to purity of factor VIII concentrate. Multicenter Hemophilia Cohort Study. Lancet 1994 Sep 17;344(8925):791–2
Göeken LN see **Halbertsma JP**
Goel M, Bhadauria RP. RE: A new use of ureteroscopy [letter] J Urol 1994 Oct;152(4):1213
Goerre S see **Hohenhaus E**
Goetz R see **Sahs JA**
Goetz SP, Niemann TH, Robinson RA, Cohen MB. Hematopoietic elements associated with adrenal glands. A study of the spectrum of change in nine cases. Arch Pathol Lab Med 1994 Sep;118(9):895–6
Goff J see **Lee-Lewandrowski E**
Goff S see **Ward M**
Goga IE see **Hoosen AA**
Goglia F see **Moreno M**
Goguen LA see **Annino DJ Jr**
Goicolea J see **Alfonso F**
Gojkovic L see **Beleslin BD**
Gökçora N see **Ozdemir H**
Goland RS, Jozak S, Warren WB, Conwell IM, Stark RI, Tropper PJ. Elevated levels of umbilical cord plasma corticotropin-releasing hormone in growth-retarded fetuses. J Clin Endocrinol Metab 1993 Nov;77(5):1174–9
Gold MR, Chiu R, Ingham RJ, Saxton TM, van Oostveen I, Watts JD, Affolter M, Aebersold R. Activation and serine phosphorylation of the p56lck protein tyrosine kinase in response to antigen receptor cross-linking in B lymphocytes. J Immunol 1994 Sep 15;153(6):2369–80
Gold PW see **Michelson D**
Goldacre M see **Seagroatt V**
Goldberg BW see **Mahaffy J**
Goldberg GR see **Prentice AM**
Goldberg GR see **Shetty PS**
Goldberg HI. What is the significance of periportal adenopathy in a patient with hepatic cirrhosis? AJR Am J Roentgenol 1994 Sep;163(3):742
Goldberg MA see **McFarland EG**
Goldberg MC. A new imperative for listening to patients. J Nurs Adm 1994 Sep;24(9):11–2
Goldberg RA see **Logani S**
Goldberg RM, Mabee J, Mammone M, Chan L, Tarleton G, Broderick S, Robinson DC, Hurst AK, Whelan GP. A comparison of drug interaction software programs: applicability to the emergency department. Ann Emerg Med 1994 Oct;24(4):619–25
Goldberger JJ, Pederson DN, Damle RS, Kim YH, Kadish AH. Antidromic tachycardia utilizing decremental, latent accessory atrioventricular fibers: differentiation from adenosine-sensitive ventricular tachycardia. J Am Coll Cardiol 1994 Sep;24(3):732–8
Goldberger MH see **Ben-Zur UM**
Goldbloom RB. Prevention: more than just an ounce [editorial] Can Med Assoc J 1994 Sep 1;151(5):521–2
Golde DW see **Vera JC**
Goldenberg RL see **Copper RL**
Goldenring J. Athletic preparticipation examinations for adolescents [letter] Arch Pediatr Adolesc Med 1994 Sep; 148(9):997–8
Goldhaber SZ, Agnelli G, Levine MN. Reduced dose bolus alteplase vs conventional alteplase infusion for pulmonary embolism thrombolysis. An international multicenter randomized trial. The Bolus Alteplase Pulmonary Embolism Group [see comments] Chest 1994 Sep; 106(3):718–24. Comment in: Chest 1994 Sep;106(3):725–6.
Goldhaber SZ, Feldstein ML, Sors H. Two trials of reduced bolus alteplase in the treatment of pulmonary embolism. An overview [comment] Chest 1994 Sep;106(3):725–6. Comment on: Chest 1994 Sep;106(3):712–7. Comment on: Chest 1994 Sep;106(3):718–24.
Goldie PA, Evans OM, Bach TM. Postural control following inversion injuries of the ankle. Arch Phys Med Rehabil 1994 Sep;75(9):969–75
Golding LA see **McCarthy PM**
Goldman BS see **McGlynn EA**
Goldman F, Jensen WA, Johnson GL, Heasley L, Cambier JC. gp120 ligation of CD4 induces p56lck activation and TCR desensitization independent of TCR tyrosine phosphorylation. J Immunol 1994 Oct 1;153(7):2905–17
Goldman JM see **O'Shaughnessy D**
Goldman M see **Donckier V**
Goldman M see **Florquin S**
Goldman MB see **Grodstein F**
Goldman S see **Saran BR**
Goldner B see **Grossman DS**
Goldstein I. Impotence [editorial; comment] J Urol 1994 Oct; 152(4):1119–20. Comment on: J Urol 1994 Oct;152(4):1108–10. Comment on: J Urol 1994 Oct;152(4):1111–4. Comment on: J Urol 1994 Oct;152(4):1115–8.
Goldstein I see **Reece EA**
Goldstein J see **Suyama K**
Goldstein JA see **Laster SB**
Goldstein NS see **Yeh V**
Goldstein R see **Steinbach S**
Goldstein RE see **Davis SN**
Goldwasser E see **Loya F**
Goldzieher JW. Are low-dose oral contraceptives safer and better? Am J Obstet Gynecol 1994 Sep;171(3):587–90 (17 ref.)
Golino P, Maseri A. Serotonin receptors in human coronary arteries [editorial; comment] Circulation 1994 Sep; 90(3):1573–5 (19 ref.). Comment on: Circulation 1994 Sep;90(3):1141–53.
Golish JA see **Aboussouan LS**
Golitz LE see **Bunn PA Jr**
Golub RM see **Altman M**
Gomes JA see **Dua HS**
Gomez CR see **Adams HP Jr**
Gomez-Reino JJ. Pulmonary hypertension in connective tissue diseases [editorial] Br J Rheumatol 1994 Sep; 33(9):796–7
Gonchoroff NJ see **Witzig TE**
Gonzalez DA see **Zhang DE**
Gonzalez EG see **Gotlin RS**
González FM see **Jiménez-Heffernan A**
Gonzalez RP see **Scheinman MM**
González-García J see **Herranz P**
Gonzalez Padilla JD see **Salazar Fernandez CI**
Gonzalez-Ruiz A see **Bendall RP**
González Sanguineti A see **Roubicek M**
González Villalpando C see **Haffner S**
Good MF see **Pruksakorn S**
Good RA see **Kornfeld SJ**
Goode C see **Blegen MA**
Goodlin RC. Does cesarean section do it all? [letter] Am J Obstet Gynecol 1994 Sep;171(3):868–9
Goodman JL, Lohman W, Harris I. Expanding visions of primary care: environmental health case studies and site visits as part of the introduction to clinical medicine. Acad Med 1994 May;69(5):423
Goodman NC see **Sklenar J**
Goodman NC see **Skyba DM**
Goodman S, Xiao X, Donahue RE, Moulton A, Miller J, Walsh C, Young NS, Samulski RJ, Nienhuis AW. Recombinant adeno-associated virus-mediated gene transfer into hematopoietic progenitor cells. Blood 1994 Sep 1; 84(5):1492–500
Goodman S see **Yaeger ES**
Goodman-Block J see **McKinley MJ**
Goodnow CC see **Rathmell JC**
Goodwin JF see **Hillis WS**
Goosby E see **Macher A**
Goran MI, Kaskoun M, Johnson R. Determinants of resting energy expenditure in young children. J Pediatr 1994 Sep; 125(3):362–7
Gorcsan J 3rd, Denault A, Gasior TA, Mandarino WA, Kancel MJ, Deneault LG, Hattler BG, Pinsky MR. Rapid estimation of left ventricular contractility from end-systolic relations by echocardiographic automated border detection and femoral arterial pressure. Anesthesiology 1994 Sep; 81(3):553–62; discussion 27A
Gorden P see **Eastman RC**
Gorden P see **Roach P**
Gordh T Jr see **Mollenholt P**
Gordon I see **Risdon RA**
Gordon LK see **Hofbauer JD**
Gordon MC see **Wechsler AS**
Gordon RL see **Kerlan RK Jr**
Gordon RR. Inequality of health [letter] BMJ 1994 Sep 3; 309(6954):612
Gordon SK see **Kim SW**
Gordon SM see **Horsburgh CR Jr**
Gore DC see **Cioffi WG**
Gorfinkel IS. Reverse sexism [letter] Can Med Assoc J 1994 Sep 1;151(5):518
Gorla M see **Lessnau KD**
Gorman DM see **Mueller DL**
Gorman JM see **Sahs JA**
Goronzy JJ see **Wagner AD**
Goronzy JJ see **Weyand CM**
Gorstein F see **Rodgers WH**
Gorvoy JD see **Highsmith WE**
Gosnach M see **Rouby JJ**
Gosnell WL see **Hui GS**
Goss BS see **Levy HL**
Gosselin B see **Wallaert B**
Gosset P see **Wallaert B**
Gossop M see **Finch E**
Gotlin RS, Hershkowitz S, Juris PM, Gonzalez EG, Scott WN, Insall JN. Electrical stimulation effect on extensor lag and length of hospital stay after total knee arthroplasty. Arch Phys Med Rehabil 1994 Sep;75(9):957–9
Goto K see **Kotoh S**
Goto M see **Sato S**
Goto T, Kennel SJ, Abe M, Takishita M, Kosaka M, Solomon A, Saito S. A novel membrane antigen selectively expressed on terminally differentiated human B cells. Blood 1994 Sep

15;84(6):1922–30
Gotoh E see **Inao S**
Gottlieb LK, Salem-Schatz S. Anticoagulation in atrial fibrillation. Does efficacy in clinical trials translate into effectiveness in practice? Arch Intern Med 1994 Sep 12; 154(17):1945–53 (53 ref.)
Gottlieb M see **Ammann A**
Gottlieb SF see **Neubauer RA**
Gottlieb SS see **Lang RM**
Gottschalk M see **Tinetti ME**
Goudas LC see **Filos KS**
Goudreau E see **DiSciascio G**
Goudsmit J see **Portegies P**
Goujard F see **Beaugerie L**
Gould KL. Reversal of coronary atherosclerosis. Clinical promise as the basis for noninvasive management of coronary artery disease. Circulation 1994 Sep;90(3):1558–71 (136 ref.)
Gould KL. Invasive procedures in acute myocardial infarction. Are they beneficial? [editorial; comment] JAMA 1994 Sep 21;272(11):891–3. Comment on: JAMA 1994 Sep 21;272(11):859–66.
Gould M see **Iliffe S**
Goulet O see **Moukarzel AA**
Govoni M see **Manfredini R**
Gow RM see **Figa FH**
Gower WR Jr see **Vesely DL**
Goy JJ see **Eeckhout E**
Grabbe E see **Kopka L**
Grabstein KH see **Reed SG**
Grady CK see **Nazarian LN**
Gragoudas ES see **Theodosiadis PG**
Graham B. Need for randomised trials [letter] J Bone Joint Surg Br 1994 Sep;76(5):850
Graham BS see **Belshe RB**
Graham CH, Rivers J, Kerbel RS, Stankiewicz KS, White WL. Extent of vascularization as a prognostic indicator in thin (< 0.76 mm) malignant melanomas. Am J Pathol 1994 Sep;145(3):510–4
Graham DK see **Neubauer A**
Graham SA see **MacIsaac AI**
Grail D see **Lieschke GJ**
Gramantieri L see **Melchiorri C**
Grandér D see **Xu B**
Grandis JR, Vickers RM, Rihs JD, Yu VL, Johnson JT. Efficacy of topical amoxicillin plus clavulanate/ticarcillin plus clavulanate and clindamycin in contaminated head and neck surgery: effect of antibiotic spectra and duration of therapy. J Infect Dis 1994 Sep;170(3):729–32
Granger C. Managing a Jehovah's Witness who agrees to blood transfusion [letter] BMJ 1994 Sep 3;309(6954):612
Granger DN see **Lehr HA**
Granger SP see **Brinker MR**
Graninger W, Prada J, Neifer S, Zotter G, Thalhammer F, Kremsner PG. Upregulation of ICAM-I by Plasmodium falciparum: in vitro and in vivo studies. J Clin Pathol 1994 Jul;47(7):653–6
Granneman JG, Lahners KN. Analysis of human and rodent beta 3-adrenergic receptor messenger ribonucleic acids. Endocrinology 1994 Sep;135(3):1025–31
Granquist L see **Finkel Y**
Grant C see **Streetly A**
Grant C see **Witzig TE**
Grant DR see **Ghent CN**
Grant DR see **Vezina WC**
Grapsa-Kotrotsou M see **Diamandopoulos A**
Gras-Masse H see **Oeuvray C**
Grasser WA see **Thiede MA**
Grasso SN, Katz ME, Presberg HJ, Croitoru DP. Manual assistance in air reduction of intussusceptions [letter] Radiology 1994 Oct;193(1):283
Gratzl M see **Mayerhofer A**
Grau J see **Soriano V**
Grau M see **Sanmartín O**
Graver LM see **Genovese J**
Graves LM see **Riedo FX**
Gray C. As Ottawa reduces stake in health care system, does it open door for private sector? Can Med Assoc J 1994 Sep 1;151(5):643–4
Gray C. Medicine one of many professions battered by latest recession. Can Med Assoc J 1994 Sep 1;151(5):629–31
Gray C see **Clarke RW**
Gray D see **Clarke KW**
Gray DP see **Evans P**
Gray KJ, Allen KD, Ridgway EJ. Impairment of driving by ciprofloxacin [letter] BMJ 1994 Aug 20–27;309(6953):542
Gray RK see **Schiller VL**
Gray W see **Merriman H**
Grayson MS, Rackow EC, Adler KP. Combining the fourth year of medical school with the first year of an internal medicine residency. Acad Med 1994 May;69(5):423–4
Grazi S see **Salvioni A**
Grech ED, Ramsdale DR. Termination of reperfusion arrhythmia by coronary artery occlusion. Br Heart J 1994 Jul;72(1):94–5
Greco AV see **Tataranni PA**
Grecula MJ see **Grigoris P**
Green DM, Beckwith JB, Weeks DA, Moksness J, Breslow NE, D'Angio GJ. The relationship between microsubstaging variables, age at diagnosis, and tumor weight of children with stage I/favorable histology Wilms' tumor. A report from the National Wilms' Tumor study. Cancer 1994 Sep 15;74(6):1817–20
Green KY see **Lew JF**
Green S see **Solomon SS**
Green SJ see **Beyer C**
Green WR see **Durie FH**
Green WT see **Hardman-Lea S**
Greenbaum DS, Greenbaum RB, Joseph JG, Natale JE. Chronic abdominal wall pain. Diagnostic validity and costs. Dig Dis Sci 1994 Sep;39(9):1935–41
Greenbaum RB see **Greenbaum DS**
Greenberg BR see **Bilgrami S**
Greenberg DS. Health reform no longer a hot issue [news] Lancet 1994 Sep 17;344(8925):807
Greenberg DS. Saving remnants of health-care reform [news] Lancet 1994 Sep 3;344(8923):673
Greenberg GR, Feagan BG, Martin F, Sutherland LR, Thomson AB, Williams CN, Nilsson LG, Persson T. Oral budesonide for active Crohn's disease. Canadian Inflammatory Bowel Disease Study Group [see comments] N Engl J Med 1994 Sep 29;331(13):836–41. Comment in: N Engl J Med 1994 Sep 29;331(13):873–4.
Greenberg HM see **Zachariah B**
Greenberg RS see **Eley JW**
Greenberg SD, Frager D, Suster B, Walker S, Stavropoulos C, Rothpearl A. Active pulmonary tuberculosis in patients with AIDS: spectrum of radiographic findings (including a normal appearance). Radiology 1994 Oct;193(1):115–9
Greenberg SL see **Chez RA**
Greene GF, Millard OH, Norman RW, Boudreau SF, Auld RB, Awad SA. Cystitis associated with tiaprofenic acid. J Urol 1994 Oct;152(4):1101–2
Greene JN see **Brown MA**
Greene JN see **Haight DO**
Greene KA, Zabramski JM. Orbital and intracranial injury in a 7-year-old boy [letter] J Trauma 1994 Sep;37(3):513–4
Greene KE, Takasugi JE, Godwin JD, Richardson ML, Burke W, Aitken ML. Radiographic changes in acute exacerbations of cystic fibrosis in adults: a pilot study. AJR Am J Roentgenol 1994 Sep;163(3):557–62
Greene P see **Ford B**
Greene TO, Huang SK, Wagshal AB, Mittleman RS, Pires LA, Mazzola F, Andress JD. Cardiovascular complications after radiofrequency catheter ablation of supraventricular tachyarrhythmias. Am J Cardiol 1994 Sep 15;74(6):615–7
Greenfeld Z see **Agmon Y**
Greenfield LJ, Proctor MC. Attitudes toward retirement. A survey of the American Surgical Association. Ann Surg 1994 Sep;220(3):382–9; discussion 387–90
Greenfield SM, Harvey RS, Thompson RP. Rhabdomyolysis after treatment with interferon alfa. BMJ 1994 Aug 20–27; 309(6953):512
Greenhalgh R. Commentary: the obituary of general surgery? [comment] BMJ 1994 Aug 6;309(6951):388. Comment on: BMJ 1994 Aug 6;309(6951):387–8.
Greenhalgh RM see **MacSweeney ST**
Greenlee RG Jr see **Ahsan N**
Greenman Y, Melmed S. Expression of three somatostatin receptor subtypes in pituitary adenomas: evidence for preferential SSTR5 expression in the mammosomatotroph lineage. J Clin Endocrinol Metab 1994 Sep;79(3):724–9
Greenspan A. We must resolve our underlying deficit problem. Acad Med 1994 Sep;69(9):730–1
Greenspan A, Wold L. Cortical osteosarcoma involving the medullary cavity and soft tissue. A case report. J Bone Joint Surg Am 1994 Sep;76(9):1399–404 (16 ref.)
Greenspan RH. Pulmonary angiography and the diagnosis of pulmonary embolism. Prog Cardiovasc Dis 1994 Sep-Oct;37(2):93–105 (71 ref.)
Greenwald M. Interacting with the pharmaceutical industry [letter] Can Med Assoc J 1994 Sep 15;151(6):731; discussion 732
Greer JM see **Kuchroo VK**
Gregoire SL see **Dallob AL**
Gregor RT, Loftus B, Cohen P, Balm AJ, Hilgers FJ. Saccular mucocele in association with laryngeal cancer. Ann Otol Rhinol Laryngol 1994 Sep;103(9):732–6
Gregory KD, Henry OA, Gellens AJ, Hobel CJ, Platt LD. Repeat cesareans: how many are elective? Obstet Gynecol 1994 Oct;84(4):574–8
Gregory M. Outcomes research in clinical practice. Descriptive studies are unhelpful [letter] BMJ 1994 Aug 6;309(6951):412
Gregson PJ see **Bischoff UW**
Grehan D see **Hickey K**
Greifenstein E see **Torabzadeh S**
Greiner TC see **Chan WC**
Greisen G see **Verder H**
Greisamer RP see **Flatow EL**
Grendell JH see **Luthen RE**
Greve EL see **Nuyts RM**
Greven K see **McGuirt WF**
Grewe SR see **Heckman MM**
Gribben JG see **Engel P**
Gribble MJ. Cefotetan: a second-generation cephalosporin active against anaerobic bacteria. Committee on Antimicrobial Agents, Canadian Infectious Disease Society. Can Med Assoc J 1994 Sep 1;151(5):537–42
Gribnau FW see **Creemers MC**
Griew K see **Lawrence M**
Griffin GC. Medicare sends doctor 1-cent check! [editorial] Postgrad Med 1994 Sep 1;96(3):15–7
Griffin GC. Consensus? Maybe--but fast deal making could cause a disaster [editorial] Postgrad Med 1994 Sep 15; 96(4):11–2, 14
Griffin JF see **McNicholas MM**
Griffin JJ, Meduri GU. New approaches in the diagnosis of nosocomial pneumonia. Med Clin North Am 1994 Sep; 78(5):1091–122 (141 ref.)
Griffin LD see **Longo N**
Griffiths CE see **Nelson BR**
Griffiths JC. Alkaline phosphatase. Pandora's box opens [editorial; comment] Arch Pathol Lab Med 1994 Sep; 118(9):868–9. Comment on: Arch Pathol Lab Med 1994 Sep;118(9):873–7.
Griffiths MM, Nabozny GH, Hanson J, Harper DS, McCall S, Moder KG, Cannon GW, Luthra HS, David CS. Collagen-induced arthritis and TCRs in SWR and B10.Q mice expressing an Ek alpha transgene. J Immunol 1994 Sep 15;153(6):2758–68
Griffiths PD see **English PT**
Griffiths RR see **Strain EC**
Griffiths W see **Streetly A**
Grifka RR see **Slack MC**
Grigoris P, Grecula MJ, Amstutz HC. Dislocation of a total hip arthroplasty caused by iliopsoas tendon displacement. Clin Orthop 1994 Sep;(306):132–5
Grimbert S, Pessayre D, Degott C, Benhamou JP. Acute hepatitis induced by HMG-CoA reductase inhibitor, lovastatin. Dig Dis Sci 1994 Sep;39(9):2032–3
Grimm RC see **Rydberg JN**
Grimsley L see **Nicholl RM**
Grimston SK see **Herbert LM**
Grininger LM see **Payne JH Jr**
Griscelli C see **Philippet P**
Grisham MB. Oxidants and free radicals in inflammatory bowel disease. Lancet 1994 Sep 24;344(8926):859–61 (22 ref.)
Grishkin BA see **Flaherty S**
Grobbee DE see **Coebergh JW**
Grobbee DE see **Uiterwaal CS**
Grodstein F, Goldman MB, Cramer DW. Infertility in women and moderate alcohol use. Am J Public Health 1994 Sep; 84(9):1429–32
Groen HJ see **van Gameren MM**
Groeneveld PH see **van Dissel JT**
Groffen J see **ten Hoeve J**
Grogan DP, Holt GR, Ogden JA. Talocalcaneal coalition in patients who have fibular hemimelia or proximal femoral focal deficiency. A comparison of the radiographic and pathological findings. J Bone Joint Surg Am 1994 Sep; 76(9):1363–70
Groscurth P see **Weller M**
Groscurth P see **Zilla P**
Gross C, Yu M, Van Herle AJ, Giuliano AE, Juillard GJ. Presence of a specific antiestrogen binding site on human follicular thyroid carcinoma cell line (UCLA RO 82 W-1): inhibition by an endogenous ligand present in human serum. J Clin Endocrinol Metab 1993 Nov;77(5):1361–6
Gross JN see **Ben-Zur UM**
Gross KP see **King BW**
Gross MT, Sekerak DK, Allen DD. Effect of including a clinical example on the ability of physical therapists to apply information in a technical research report. Phys Ther 1994 Oct;74(10):963–8
Gross R, Schultink W, Juliawati. Treatment of anaemia with weekly iron supplementation [letter] Lancet 1994 Sep 17; 344(8925):821
Grossholz M see **Camenzind E**
Grossman DS, Cohen TJ, Goldner B, Jadonath R. Pseudorecurrence of paroxysmal supraventricular tachycardia after radiofrequency catheter ablation. Am Heart J 1994 Sep;128(3):516–9
Grossman HB see **Rozanski TA**
Grossman JH see **McNerney WJ**
Grossman ME. Images in clinical medicine. Porphyria cutanea tarda. N Engl J Med 1994 Oct 13;331(15):988
Grotberg JB see **Pedley TJ**
Grothues CA see **Mosley TH Jr**
Grotta J see **Adams HP Jr**
Groudine S, Wilkins L. Epidural drugs also act systemically [letter] Anesthesiology 1994 Sep;81(3):787
Grove A see **Lipworth BJ**
Grover-McKay M, Weiss RM, Vandenberg BF, Burns TL, Weidner GJ, Winniford MD, Stanford W, McKay CR. Assessment of cardiac volumes and left ventricular mass by cine computed tomography before and after mitral balloon commissurotomy. Am Heart J 1994 Sep; 128(3):533–9
Grudzinskas JG see **Redgment CJ**
Grum CM, Miller JG, Wolf FM. Computer-based problem solving for primary-care diagnosis in an internal medicine clerkship. Acad Med 1994 May;69(5):429–30
Grum CM, Woolliscroft JO. What are students learning during ambulatory rotations? Implications for generalist education. Acad Med 1994 May;69(5):420
Grumbach K see **Bodenheimer T**
Gründer G see **Wetzel H**
Grundy SM. Triglyceride levels in sons of patients with coronary artery disease [editorial; comment] Ann Intern Med 1994 Oct 15;121(8):614–5. Comment on: Ann Intern Med 1994 Oct 15;121(8):576–83.
Grünfeld C see **Hardardóttir I**
Grunfeld E, Mant D, Vessey MP, Cole DJ, Stewart JA. Mammography after treatment for breast cancer [letter]

BMJ 1994 Sep 10;309(6955):665–6
Grunhaus L see **Young EA**
Gschwendtner A see **Kreczy A**
Gu Y, Jow GM, Moulton BC, Lee C, Sensibar JA, Park-Sarge OK, Chen TJ, Gibori G. Apoptosis in decidual tissue regression and reorganization. Endocrinology 1994 Sep; 135(3):1272–9
Guajardo CD see **Mandelbaum VH**
Guanci R see **Lilley LL**
Guarini P see **Olivieri O**
Guarner F see **Lugea A**
Guarnieri T see **Anderson JL**
Guazzi MD see **Salvioni A**
Guber D see **Bowman CB**
Gubler MC see **van der Heijden BJ**
Gucalp R, Theriault R, Gill I, Madajewicz S, Chapman R, Navari R, Ahmann F, Zelenakas K, Heffernan M, Knight RD. Treatment of cancer-associated hypercalcemia. Double-blind comparison of rapid and slow intravenous infusion regimens of pamidronate disodium and saline alone. Arch Intern Med 1994 Sep 12;154(17):1935–44
Guenther JM see **Giuliano AE**
Guérin CJ see **Lewis GP**
Guerra JJ Jr see **Rubin EM**
Guerra LG, Ho H, Verghese A. New pathogens in pneumonia. Med Clin North Am 1994 Sep;78(5):967–85 (53 ref.)
Guerra V see **Di Leo A**
Guerrero JL see **Chen C**
Guertler AT, Pearce WA. A prospective evaluation of benzocaine-associated methemoglobinemia in human beings. Ann Emerg Med 1994 Oct;24(4):626–30
Guevara-Aguirre J see **Rosenbloom AL**
Guguen-Guillouzo C see **Corlu A**
Guibaud L, Bret PM, Reinhold C, Atri M, Barkun AN. Diagnosis of choledocholithiasis: value of MR cholangiography. AJR Am J Roentgenol 1994 Oct; 163(4):847–50
Guida R see **Capaldo B**
Guillaume V, Magnan E, Cataldi M, Dutour A, Sauze N, Renard M, Razafindraibe H, Conte-Devolx B, Deghenghi R, Lenaerts V, et al. Growth hormone (GH)-releasing hormone secretion is stimulated by a new GH-releasing hexapeptide in sheep. Endocrinology 1994 Sep; 135(3):1073–6
Guillemant J, Oberlin F, Bourgeois P, Guillemant S. Age-related effect of a single oral dose of calcium on parathyroid function: relationship with vitamin D status. Am J Clin Nutr 1994 Sep;60(3):403–7
Guillemant S see **Guillemant J**
Guillou C see **Rideau Y**
Guiver LA see **Wakefield AE**
Gulbis B see **Jauniaux E**
Guldberg P see **Levy HL**
Guler HP see **Cioffi WG**
Gullane P see **Le Vay J**
Gulli B, Templeman D. Compartment syndrome of the lower extremity. Orthop Clin North Am 1994 Oct;25(4):677–84 (32 ref.)
Gulliya KS, Sharma RK, Matthews JL, Benniston AC, Harriman A, Nemunaitis JJ. In vitro and in vivo growth suppression of MCF-7 human breast cancer by novel photoproducts and tamoxifen. Cancer 1994 Sep 15; 74(6):1725–32
Gundle R see **Gargan MF**
Günther M see **Vierzig A**
Guo JQ see **ten Hoeve J**
Guo NW see **Liu HC**
Gupta D see **Jindal SK**
Gupta M, Bolton DM, Gupta PN, Stoller ML. Improved renal function following aggressive treatment of urolithiasis and concurrent mild to moderate renal insufficiency. J Urol 1994 Oct;152(4):1086–90
Gupta N, Jankharia B, Choksi V, Dhamankar S. Crossed cerebellar atrophy after supratentorial hemispheric atrophy: CT findings [letter] AJR Am J Roentgenol 1994 Sep;163(3):750
Gupta PN see **Gupta M**
Gupta RK see **Resnick LM**
Gupta S see **Ramos JM**
Guralnick MS see **Klein MC**
Guralnik JM see **Corti MC**
Gurfolino V, Dumas L. Hospice nursing. The concept of palliative care. Nurs Clin North Am 1994 Sep;29(3):533–46
Gurney JW. Early detection of lung cancer by chest radiography. AJR Am J Roentgenol 1994 Sep;163(3):741
Gurney JW. Neural networks at the crossroads: caution ahead [see comments] Radiology 1994 Oct;193(1):27–8. Comment in: Radiology 1994 Oct;193(1):28–30.
Gurwitz JH, Avorn J, Bohn RL, Glynn RJ, Monane M, Mogun H. Initiation of antihypertensive treatment during nonsteroidal anti-inflammatory drug therapy. JAMA 1994 Sep 14;272(10):781–6
Gusmano R see **Spada F**
Gustafsson PA, Björkstén B, Kjellman NI. Family dysfunction in asthma: a prospective study of illness development. J Pediatr 1994 Sep;125(3):493–8
Gutiérrez-Cabano CA. Protection against necrotizing agents-induced gastric lesions in rats. Unrelated to inhibition of gastric motility. Dig Dis Sci 1994 Sep; 39(9):1864–71
Gutkowska J see **Mukaddam-Daher S**
Gutman H, Pollock RE, Ross MI, Benjamin RS, Johnston DA, Janjan NA, Romsdahl MM. Sarcoma of the breast: implications for extent of therapy. The M. D. Anderson experience. Surgery 1994 Sep;116(3):505–9
Güttler F see **Levy HL**
Guyer B, Hughart N. Increasing childhood immunization coverage by improving the effectiveness of primary health care systems for children [editorial] Arch Pediatr Adolesc Med 1994 Sep;148(9):901–2
Guyer B see **Hughart N**
Guyton RA see **King SB 3rd**
Guze P see **Williams A**
Guzick D see **Hill LM**
Guzzo M, Cantù G, Di Palma S. Malignant myoepithelioma of the palate: report of case. J Oral Maxillofac Surg 1994 Oct;52(10):1080–2 (13 ref.)
Gyntelberg F see **Jennum P**

H

Haak HR see **Derksen J**
Haake R see **Weisdorf D**
Haas F. Resuscitation and patients' views. Is assumption of consent justified? [letter] BMJ 1994 Aug 6;309(6951):408–9
Haas GL see **Mueser KT**
Haas M see **Hsiao M**
Haas OA see **Zöchbauer S**
Habib FI see **Corazziari E**
Hack CE see **Njoo FL**
Hack CE see **van der Linden PW**
Hackländer T see **Steinmetz H**
Hadchouel M see **Jacquemin E**
Haddad CJ see **Haddad-Laclé J**
Haddad-Laclé J, Haddad CJ. Occult cardiac metastatic tumor. J Fam Pract 1994 Sep;39(3):287–9
Haddy RI see **John PG**
Hadjiminas D, Cheadle WG, Spain DA, Wilson MA, Short A, Starko KM, Harris BJ, Livingston DH, Rodriguez JL. Antibiotic overkill of trauma victims? Am J Surg 1994 Sep; 168(3):288–90
Hadler S see **Dietz VJ**
Hadley TJ, Lu ZH, Wasniowska K, Martin AW, Peiper SC, Hesselgesser J, Horuk R. Postcapillary venule endothelial cells in kidney express a multispecific chemokine receptor that is structurally and functionally identical to the erythroid isoform, which is the Duffy blood group antigen. J Clin Invest 1994 Sep;94(3):985–91
Hadley WK see **Chin DP**
Hadzijahic N see **Ben-Menachem T**
Haeberli A see **Biedermann B**
Haenel JB see **McIntyre RC Jr**
Haenggi W see **Feyereisl J**
Haffner S, González Villalpando C, Hazuda HP, Valdez R, Mykkänen L, Stern M. Prevalence of hypertension in Mexico City and San Antonio, Texas. Circulation 1994 Sep; 90(3):1542–9
Hagaman AP see **Ryu JE**
Hagemann DA see **Tucker JF**
Hagen N see **Hays H**
Hagen PO see **Davies MG**
Hagen PO see **Klyachkin ML**
Haggitt RC see **Surawicz CM**
Hagopian GA see **Germain CP**
Hagura R see **Otabe S**
Hagura R see **Shimokawa K**
Hahn PF see **McFarland EG**
Haight DO, Esperanza LE, Greene JN, Sandin RL, DeGregorio R, Spiers AS. Case report: cutaneous manifestations of cryptococcosis. Am J Med Sci 1994 Sep; 308(3):192–5
Haile JM see **Schan CA**
Haines GK see **Koch AE**
Haisenleder DJ see **Kirk SE**
Haissaguerre M, Marcus F, Poquet F, Gencel L, Le Métayer P, Clémenty J. Electrocardiographic characteristics and catheter ablation of parahissian accessory pathways. Circulation 1994 Sep;90(3):1124–8
Hajjar FM, Pearson HA. Pharmacologic treatment of thalassemia intermedia with hydroxyurea. J Pediatr 1994 Sep;125(3):490–2
Hakala T see **Jensen C**
Hakeda Y see **Kawaguchi H**
Hakim J see **Koch WM**
Hakola P see **Tiihonen J**
Hakura A see **Kyo S**
Halbach VV see **Higashida RT**
Halbertsma JP, Göeken LN. Stretching exercises: effect on passive extensibility and stiffness in short hamstrings of healthy subjects. Arch Phys Med Rehabil 1994 Sep; 75(9):976–81
Hale AM see **Stover SL**
Hales CA. Squat like a toad close at the ear of Eve [editorial; comment] J Clin Invest 1994 Sep;94(3):919–20. Comment on: J Clin Invest 1994 Sep;94(3):1163–71.
Hales ML see **Mourad WA**
Haley LP see **Fenwick JC**
Halfon P, Ouzan D, Chanas M, Khiri H, Feryn JM, Mangin L, Masseyef MF, Salvadori JM. High prevalence of hepatitis E virus antibody in haemodialysis patients [letter] Lancet 1994 Sep 10;344(8924):746
Hall AJ, Stawell RJ. Human immunodeficiency virus-related uveomyelitis [letter] Arch Ophthalmol 1994 Sep; 112(9):1144–5
Hall BA, Allan JD. Self in relation: a prolegomenon for holistic nursing. Nurs Outlook 1994 May-Jun;42(3):110–6
Hall BH see **Jones WS**
Hall CJ. Parvovirus B19 infection in pregnancy. Arch Dis Child 1994 Jul;71(1 Spec No):F4–5 (26 ref.)
Hall CS see **Davison G**
Hall HD. How successful is TMJ disc suturing? [letter] J Oral Maxillofac Surg 1994 Oct;52(10):1098–9
Hall JE see **Adams JM**
Hall JL see **Nylen ES**
Hall K see **Brismar K**
Hall K see **Hilding A**
Hall SE, Savill JS, Henson PM, Haslett C. Apoptotic neutrophils are phagocytosed by fibroblasts with participation of the fibroblast vitronectin receptor and involvement of a mannose/fucose-specific lectin. J Immunol 1994 Oct 1;153(7):3218–27
Hall SM. Reye's syndrome [letter] BMJ 1994 Aug 6; 309(6951):411
Hall SM. Screening for toxoplasmosis [letter] BMJ 1994 Sep 10;309(6955):665
Hallam N see **Merriman H**
Haller JO see **Cohen HL**
Haller S see **Suyama K**
Hallie MR see **Mulder AB**
Hallikainen T see **Tiihonen J**
Halliwell B. Free radicals, antioxidants, and human disease: curiosity, cause, or consequence? [see comments] Lancet 1994 Sep 10;344(8924):721–4 (32 ref.). Comment in: Lancet 1994 Sep 10;344(8924):702.
Halliwell B see **O'Neill CA**
Halloran PJ, Sweeney SE, Strohmeier CM, Kim YB. Molecular cloning and identification of the porcine cytolytic trigger molecule G7 as a Fc gamma RIII alpha (CD16) homologue. J Immunol 1994 Sep 15;153(6):2631–41
Halmos G see **Pinski J**
Halpern EJ. Use of resistive index for the diagnosis of renal artery stenosis [letter] Radiology 1994 Oct;193(1):280–1
Halpern EJ see **Nazarian LN**
Halton KP see **Moresco KP**
Ham C. Where now for the NHS reforms? [editorial; comment] BMJ 1994 Aug 6;309(6951):351–2. Comment on: BMJ 1994 Aug 6;309(6951):357–8.
Hamaguchi N, Bajaj SP, Smith KJ, Stafford DW. The role of amino-terminal residues of the heavy chain of factor IXa in the binding of its cofactor, factor VIIIa. Blood 1994 Sep 15;84(6):1837–42
Hamaguchi N see **Lin SW**
Hamano H see **Haneji N**
Hamblen DL see **James PJ**
Hamdy RC see **Walsh WR**
Hamel LC. Organ donation and the bereaved [letter] Am J Nurs 1994 Sep;94(9):18
Hamilton AY see **Land RN**
Hamilton CA, Elster AD, Ulmer JL. "Crisscross" MR imaging: improved resolution by averaging signals with swapped phase-encoding axes. Radiology 1994 Oct;193(1):276–9
Hamilton G see **Taylor WJ**
Hamilton NE see **Vestrup JA**
Hamilton R see **LiVolsi VA**
Hamilton RM see **Figa FH**
Hamilton S see **Nepomuceno CS**
Hamilton TA see **Manthey CL**
Hamilton TA see **Nelson BR**
Hamm CW, Reimers J, Ischinger T, Rupprecht HJ, Berger J, Bleifeld W. A randomized study of coronary angioplasty compared with bypass surgery in patients with symptomatic multivessel coronary disease. German Angioplasty Bypass Surgery Investigation (GABI) [see comments] N Engl J Med 1994 Oct 20;331(16):1037–43. Comment in: N Engl J Med 1994 Oct 20;331(16):1086–7.
Hamm H, Metze D, Bröcker EB. Hailey-Hailey disease. Eradication by dermabrasion [see comments] Arch Dermatol 1994 Sep;130(9):1143–9. Comment in: Arch Dermatol 1994 Sep;130(9):1187–9.
Hammad YY. The problem of the "sick" building—facts and implications: identifying and measuring indoor nonbiologic agents. J Allergy Clin Immunol 1994 Aug;94(2 Pt 2):389–93 (15 ref.)
Hammann A see **Pujuguet P**
Hammar M see **Karling P**
Hammel KD see **Roust LR**
Hammerer P see **Henke RP**
Hammerman C see **Kaplan M**
Hammill SC see **Oliva PB**
Hammill SC see **Shen WK**
Hammond CA see **Rydberg JN**
Hammond J see **Christie C**
Hammoudeh M, Rahim Siam A, Ismail SM. Localized lymphoedema due to tenosynovitis [letter] Br J Rheumatol 1994 Sep;33(9):891–2
Hamon M, Vallet B, Bauters C, Wernert N, McFadden EP, Lablanche JM, Dupuis B, Bertrand ME. Long-term oral administration of L-arginine reduces intimal thickening and enhances neoendothelium-dependent acetylcholine-induced relaxation after arterial injury. Circulation 1994 Sep;90(3):1357–62
Hampf F see **Avunduk C**
Hampl W see **Michel D**
Hampton JR see **Clarke KW**
Hampton TJ see **Bailey RL**
Hamsten A see **Malmberg K**

Hamvas A, Cole FS, deMello DE, Moxley M, Whitsett JA, Colten HR, Nogee LM. Surfactant protein B deficiency: antenatal diagnosis and prospective treatment with surfactant replacement. J Pediatr 1994 Sep;125(3):356–61
Han MC see **Kim JS**
Han W see **Aylward EH**
Hanahan D see **Yoshida T**
Hancock EW. Syncope and diabetic nephropathy. Hosp Pract (Off Ed) 1994 Sep 15;29(9):49–50
Hand TA see **Johnson RC**
Handa SI, Schofield KP, Sivakumaran M, Short M, Pumphrey RS. Pure red cell aplasia associated with malignant thymoma, myasthenia gravis, polyclonal large granular lymphocytosis and clonal thymic T cell expansion. J Clin Pathol 1994 Jul;47(7):676–9
Handberg A see **Henriksen JE**
Handy JR see **Nunn DB**
Haneda K see **Sadahiro M**
Haneji N, Hamano H, Yanagi K, Hayashi Y. A new animal model for primary Sjögren's syndrome in NFS/sld mutant mice. J Immunol 1994 Sep 15;153(6):2769–77
Hanet C see **Vanoverschelde JL**
Hankins C. Confronting HIV infection in prisons [editorial; comment] Can Med Assoc J 1994 Sep 15;151(6):743–5. Comment on: Can Med Assoc J 1994 Sep 15;151(6):781–7.
Hankinson L see **Finch E**
Hanks GE, Hanlon A, Owen JB, Schultheiss TE. Patterns of radiation treatment of elderly patients with prostate cancer. Cancer 1994 Oct 1;74(7 Suppl):2174–7
Hanley JA. What statistical methods do journal readers need to understand? Do 75% of radiologists understand fewer statistical articles than the "average radiologist"? [comment] AJR Am J Roentgenol 1994 Sep;163(3):716–8. Comment on: AJR Am J Roentgenol 1994 Sep;163(3):711–5.
Hanlon A see **Hanks GE**
Hannaford PC, Kay CR, Ferry S. Agism as explanation for sexism in provision of thrombolysis [see comments] BMJ 1994 Sep 3;309(6954):573. Comment in: BMJ 1994 Sep 3;309(6954):555–6.
Hänninen T see **Kuusisto J**
Hannon RA see **Blumsohn A**
Hansen A see **Pétersen CL**
Hansen BC see **Huang Z**
Hansen C see **Brodie BR**
Hansen J see **Galatius-Jensen S**
Hansen JA see **Clift RA**
Hansen LA see **Galasko D**
Hansen M see **Kollerup G**
Hansen ME. Is it safe to study patients with bullets, pellets, and other metallic shrapnel with MR imaging? AJR Am J Roentgenol 1994 Sep;163(3):739
Hansen ME, McIntire DD. Reference citations in radiology: accuracy and appropriateness of use in two major journals. AJR Am J Roentgenol 1994 Sep;163(3):719–23
Hansen MF see **Gagliardi JA**
Hansen PB see **Wolff J**
Hansen U see **Kardorff R**
Hanski C see **Thornton DJ**
Hanson CA see **Ross CW**
Hanson ES see **Akana SF**
Hanson J see **Griffiths MM**
Hanson LC, Danis M, Mutran E, Keenan NL. Impact of patient incompetence on decisions to use or withhold life-sustaining treatment. Am J Med 1994 Sep;97(3):235–41
Hanson LJ, Donovan MG, Hellstein JW, Dickerson NC. Experimental evaluation of expanded polytetrafluoroethylene for reconstruction of orbital floor defects. J Oral Maxillofac Surg 1994 Oct;52(10):1050–5; discussion 1056–7
Hanson RH see **Urieli-Shoval S**
Hanson RL see **Charles MA**
Hansson S see **Stokland E**
Haponik EF see **Enright PL**
Happ CM see **Maupin GO**
Harada S see **Nakagawa H**
Haramati N, Amis ES Jr. Plagiarism. an odious accusation. Worst if false [letter] AJR Am J Roentgenol 1994 Sep; 163(3):725–6; discussion 727–30
Harasaki H see **McCarthy PM**
Hardardóttir I, Kunitake ST, Moser AH, Doerrler WT, Rapp JH, Grünfeld C, Feingold KR. Endotoxin and cytokines increase hepatic messenger RNA levels and serum concentrations of apolipoprotein J (clusterin) in Syrian hamsters. J Clin Invest 1994 Sep;94(3):1304–9
Harder F see **John H**
Harding AE see **Davis MB**
Harding JE see **Liu L**
Harding R see **Brace RA**
Harding SM see **Schan CA**
Harding T. J-P Allain [letter] Lancet 1994 Sep 24; 344(8926):892
Hardman-Lea S, Kerr-Muir M, Wotherspoon AC, Green WT, Morell A, Isaacson PG. Mucosal-associated lymphoid tissue lymphoma of the conjunctiva. Arch Ophthalmol 1994 Sep;112(9):1207–12
Hardmeier R see **Stephensen CB**
Hardten DR see **Talley AR**
Hardy J see **Rempfer R**
Hardy SC see **Snyder JD**
Hare DL. Imipramine in patients with chest pain despite normal coronary angiograms [letter] N Engl J Med 1994 Sep 29;331(13):882; discussion 882–3
Harewood WJ, Phippard AF, Duggin GG, Horvath JS, Tiller DJ. Fetotoxicity of angiotensin-converting enzyme inhibition in primate pregnancy: a prospective, placebo-controlled study in baboons (Papio hamadryas). Am J Obstet Gynecol 1994 Sep;171(3):633–42
Hargis C see **Shusterman D**
Hargreave TB see **Talic RF**
Harkins HJ see **Tucker JF**
Harkins LE see **Hassell JT**
Harlan JM see **Price TH**
Harlow LA see **Koch AE**
Harms RW, Giere RW. A standardized telephone interview to assess non-cognitive characteristics of medical school applicants. Acad Med 1994 May;69(5):409–10
Harnsberger HR see **Davis WL**
Harper DM, Walstatter BS, Lofton BJ. Anesthetic blocks for loop electrosurgical excision procedure. J Fam Pract 1994 Sep;39(3):249–56
Harper DS see **Griffiths MM**
Harper R, Ennis CN, Sheridan B, Atkinson AB, Johnston GD, Bell PM. Effects of low dose versus conventional dose thiazide diuretic on insulin action in essential hypertension. BMJ 1994 Jul 23;309(6949):226–30
Harrell L see **Sagie A**
Harriman A see **Gulliya KS**
Harris AL see **Kaklamanis L**
Harris BJ see **Hadjiminas D**
Harris CM. Better feedback on prescribing for general practitioners [editorial] BMJ 1994 Aug 6;309(6951):356
Harris I see **Goodman JL**
Harris IB see **Kofron PM**
Harris JD. Caring for unhealthy lifestyles [letter] Can Med Assoc J 1994 Sep 1;151(5):510; discussion 510–1
Harris JR see **Clarke JR**
Harris JR see **Schnitt SJ**
Harris LP see **Hatch GE**
Harris M see **Eastman RC**
Harris MI see **Cowie CC**
Harris NL, Jaffe ES, Stein H, Banks PM, Chan JK, Cleary ML, Delsol G, De Wolf-Peeters C, Falini B, Gatter KC, et al. A revised European-American classification of lymphoid neoplasms: a proposal from the International Lymphoma Study Group [see comments] Blood 1994 Sep 1;84(5):1361–92 (296 ref.). Comment in: Blood 1994 Sep 1;84(5):1359–60.
Harris PL see **Wolfe JH**
Harris RA see **Maxwell L**
Harris SS, Dawson-Hughes B. Caffeine and bone loss in healthy postmenopausal women. Am J Clin Nutr 1994 Oct; 60(4):573–8
Harris WJ, Boyle GC, Adams WF Jr. Initial experience with the Boyle uterine elevator. Obstet Gynecol 1994 Oct; 84(4):631–3
Harris WR. Guidelines for writing guidelines [letter] Can Med Assoc J 1994 Sep 1;151(5):507–8
Harrison C see **Sprung J**
Harrison CM see **Bourke DL**
Harrison ER see **Long SH**
Harrison G, Bartlett P. Supervision registers for mentally ill people [editorial; comment] BMJ 1994 Sep 3; 309(6954):551–2. Comment on: BMJ 1994 Sep 3;309(6954):611.
Harrison MR see **Stringer MD**
Harrison WJ, Willis RG, Neal DE. Adverse reactions to tiaprofenic acid mimicking interstitial cystitis [see comments] BMJ 1994 Sep 3;309(6954):574. Comment in: BMJ 1994 Sep 3;309(6954):552–3.
Harsanyi Z see **Hays H**
Harsham J, Keller JH, Disbrow D. Growth patterns of infants exposed to cocaine and other drugs in utero. J Am Diet Assoc 1994 Sep;94(9):999–1007
Hart A see **Shayne P**
Hart KK see **Hillyer CD**
Hart LG see **Baldwin LM**
Hart LG see **Dobie SA**
Hartford A see **Neeman M**
Hartford M see **Karlson BW**
Hartiala J see **Nikoskelainen EK**
Hartley-Sharpe C see **Booth H**
Hartman ML, Pincus SM, Johnson ML, Matthews DH, Faunt LM, Vance ML, Thorner MO, Veldhuis JD. Enhanced basal and disorderly growth hormone secretion distinguish acromegalic from normal pulsatile growth hormone release. J Clin Invest 1994 Sep;94(3):1277–88
Hartman NS. Training health professionals to use the media [letter] JAMA 1994 Oct 5;272(13):1002–3
Hartmann A see **Olbrich HG**
Hartnett ME, Pruett RC, DaSilva KC, Burkart PT. Antiphospholipid antibody syndrome associated with microscotomata [letter] Am J Ophthalmol 1994 Sep 15; 118(3):397–8
Hartzell G see **Bonanni F**
Harvey RS see **Greenfield SM**
Hasday JD see **McCrea KA**
Hasegawa S see **Sakamoto T**
Hasegawa S see **Takahashi N**
Hashimoto A see **Hui GS**
Hashimoto S see **Asabe K**
Hashiro C see **Hui GS**
Hashiya M see **Elstner E**
Hashizume M see **Ohta M**
Haskard DO see **Beynon HL**
Haskett RF see **Young EA**
Haskins K see **Peterson JD**
Haslett C see **Hall SE**
Hass AN see **Keyser BJ**
Hasselgren PO see **Higashiguchi T**
Hassell AB, Fowler PD, Dawes PT. Intra-bursal tetracycline in the treatment of olecranon bursitis in patients with rheumatoid arthritis. Br J Rheumatol 1994 Sep;33(9):859–60
Hassell JT, Games AD, Shaffer B, Harkins LE. Nutrition support team management of enterally fed patients in a community hospital is cost-beneficial. J Am Diet Assoc 1994 Sep;94(9):993–8
Hassett J see **Cunningham-Rundles C**
Hassett J see **Gjerset GF**
Hastings RR see **Barnes JL**
Hata D see **Mayumi M**
Hata D see **Sumimoto S**
Hata Y, Ota S, Kawabe T, Terano A, Razandi M, Ivey KJ. Bile salts stimulate mucous glycoprotein secretion from cultured rabbit gastric mucosal cells. J Lab Clin Med 1994 Sep;124(3):395–400
Hatake K see **Uwai M**
Hatanaka Y see **Yamashita Y**
Hatch E see **Sawin R**
Hatch GE, Slade R, Harris LP, McDonnell WF, Devlin RB, Koren HS, Costa DL, McKee J. Ozone dose and effect in humans and rats. A comparison using oxygen-18 labeling and bronchoalveolar lavage. Am J Respir Crit Care Med 1994 Sep;150(3):676–83
Hatchett R. Should relatives watch resuscitation? A successful American programme [letter] BMJ 1994 Aug 6;309(6951):407
Hathorn RW, Tso CL, Kaboo R, Pang S, Figlin R, Sawyers C, deKernion JB, Belldegrun A. In vitro modulation of the invasive and metastatic potentials of human renal cell carcinoma by interleukin-2 and/or interferon-alpha gene transfer. Cancer 1994 Oct 1;74(7):1904–11
Hattler BG see **Gorcsan J 3rd**
Hattori S see **Katagiri K**
Hauser SL see **Genain CP**
Hausmann D see **Friedrich GJ**
Havard J. International workshop on medical ethics and human rights [letter] Can Med Assoc J 1994 Sep 15; 151(6):736
Havekes LM see **de Knijff P**
Havekes LM see **Uiterwaal CS**
Havlik JA Jr see **Horsburgh CR Jr**
Havlik RJ, Yancik R, Long S, Ries L, Edwards B. The National Institute on Aging and the National Cancer Institute SEER collaborative study on comorbidity and early diagnosis of cancer in the elderly. Cancer 1994 Oct 1;74(7 Suppl):2101–6
Hawker GA see **Coyte PC**
Hawkes N. Hopeful newspaper article was justified [letter] BMJ 1994 Aug 20–27;309(6953):543–4
Hawley IC see **deSouza NM**
Hay JM see **Fingerhut A**
Hayabuchi N see **Fujimoto K**
Hayano M see **Centurion OA**
Hayashi A see **Fujimoto K**
Hayashi H see **Kasahara H**
Hayashi K see **Ishii T**
Hayashi K see **Ito M**
Hayashi K see **Murata T**
Hayashi S see **Gazzinelli RT**
Hayashi Y see **Haneji N**
Hayden DL see **Paul JT**
Hayden RE see **Stepnick DW**
Hayek A see **Otonkoski T**
Hayes AM, Baker EJ, Kakadeker A, Parsons JM, Martin RP, Radley-Smith R, Qureshi SA, Yacoub M, Maisey MN, Tynan M. Influence of anatomic correction for transposition of the great arteries on myocardial perfusion: radionuclide imaging with technetium-99m 2-methoxy isobutyl isonitrile [see comments] J Am Coll Cardiol 1994 Sep;24(3):769–77. Comment in: J Am Coll Cardiol 1994 Sep;24(3):778–9.
Hayes CL see **DeLaria GA**
Hayes DL see **Shen WK**
Hayes J see **Cameron J**
Hayes J see **Power C**
Hayes KW see **Wirth-Pattullo V**
Hayes LJ see **Bailey RL**
Haynes H see **Martinelli DJ**
Haynes WG, Webb DJ. Contribution of endogenous generation of endothelin-1 to basal vascular tone [see comments] Lancet 1994 Sep 24;344(8926):852–4. Comment in: Lancet 1994 Sep 24;344(8926):832–3.
Hays H, Hagen N, Thirlwell M, Dhaliwal H, Babul N, Harsanyi Z, Darke AC. Comparative clinical efficacy and safety of immediate release and controlled release hydromorphone for chronic severe cancer pain. Cancer 1994 Sep 15;74(6):1808–16
Hayward AR see **Levin MJ**
Hazell SL, Mitchell HM, Hedges M, Shi X, Hu PJ, Li YY, Lee A, Reiss-Levy E. Hepatitis A and evidence against the community dissemination of Helicobacter pylori via feces. J Infect Dis 1994 Sep;170(3):686–9
Hazucha MJ, Folinsbee LJ, Seal E, Bromberg PA. Lung function response of healthy women after sequential exposures to NO2 and O3. Am J Respir Crit Care Med 1994 Sep;150(3):642–7

Hazuda HP see **Haffner S**
Hazzard WR. Geriatrics in departments of internal medicine: summary of APM Geriatrics Curriculum Development Conference. Am J Med 1994 Sep;97(3):I-III
He LK see **Gamelli RL**
He Q, Viljanen MK, Olander RM, Bogaerts H, De Grave D, Ruuskanen O, Mertsola J. Antibodies to filamentous hemagglutinin of Bordetella pertussis and protection against whooping cough in schoolchildren. J Infect Dis 1994 Sep;170(3):705-8
He Q see **Kresina TF**
Heald RJ see **Farquharson SM**
Healy E see **Rehman I**
Healy GB see **Ohlms LA**
Heap PF see **Case CP**
Heasley L see **Goldman F**
Heath I. The creeping privatisation of NHS prescribing [editorial] BMJ 1994 Sep 10;309(6955):623-4
Heaton CJ, Watson SV, Alger EA. Using a standardized patient to teach health appraisal in a problem-based format. Acad Med 1994 May;69(5):415-6
Heaton JH see **Kathju S**
Heaton JP see **Morales A**
Heaton JW see **Morales A**
Heckman MM, Whitesides TE Jr, Grewe SR, Rooks MD. Compartment pressure in association with closed tibial fractures. The relationship between tissue pressure, compartment, and the distance from the site of the fracture. J Bone Joint Surg Am 1994 Sep;76(9):1285-92
Heddle NM see **Bordin JO**
Hedenstierna G see **Ludwigs U**
Hedges M see **Hazell SL**
Hedican SP, Walsh PC. Postoperative bleeding following radical retropubic prostatectomy. J Urol 1994 Oct; 152(4):1181-3
Hedlund G see **Parra E**
Hedlund JU, Kalin ME, Ortqvist AB, Henrichsen J. Antibody response to pneumococcal vaccine in middle-aged and elderly patients recently treated for pneumonia. Arch Intern Med 1994 Sep 12;154(17):1961-5
Hedman H see **Satta N**
Hedrick SM see **Weintraub BC**
Heffernan JP, Huisman TK. Nephrogenic adenoma in a bladder diverticulum. J Urol 1994 Oct;152(4):1208-10
Heffernan M see **Gucalp R**
Heffner JE. Nosocomial sinusitis. Den of multiresistant thieves? [editorial; comment] Am J Respir Crit Care Med 1994 Sep;150(3):608-9. Comment on: Am J Respir Crit Care Med 1994 Sep;150(3):776-83.
Hegarty JD, Baldessarini RJ, Tohen M, Waternaux C, Oepen G. One hundred years of schizophrenia: a meta-analysis of the outcome literature. Am J Psychiatry 1994 Oct; 151(10):1409-16
Hegge-Paping KS see **Mulder AB**
Heginbotham C. Some versions of joint commissioning [editorial] BMJ 1994 Jul 23;309(6949):215-6
Hegre OD see **Scharp DW**
Hegyi L see **Kramer J**
Heidinger C see **Zilla P**
Heifets LB. Expedited detection of drug resistance in tuberculosis patients. Ann Emerg Med 1994 Sep; 24(3):457-61 (15 ref.)
Heike T see **Mayumi M**
Heike T see **Sumimoto S**
Heikkinen J see **Välimäki MJ**
Heimfeld S see **Brugger W**
Hein HO see **Jennum P**
Hein MJ see **Sprecher DL**
Heinemann G see **Steinmann C**
Heinrich J see **Alam R**
Heinrich SD see **McCartney D**
Heinrichs C, Yanovski JA, Roth AH, Yu YM, Domené HM, Yano K, Cutler GB Jr, Baron J. Dexamethasone increases growth hormone receptor messenger ribonucleic acid levels in liver and growth plate. Endocrinology 1994 Sep; 135(3):1113-8
Heinz ER see **Tien RD**
Heise CW see **Potter HG**
Heisterkamp N see **ten Hoeve J**
Helander H see **Delle Fave G**
Helfet DL see **Potter HG**
Helfrich MH see **Wu X**
Helgason CM see **Adams HP Jr**
Helkala EL see **Kuusisto J**
Heller A, Potter J, Sturgess I, Owen A, McCormack P. Resuscitation and patients' views. Questioning may be misunderstood by patients [letter] BMJ 1994 Aug 6; 309(6951):408
Heller S see **Dee-Kelly PA**
Hellstein JW see **Hanson LJ**
Hellström M see **Stokland E**
Helmchen R see **Paraiso MF**
Helweg-Larsen K see **Mitchell EA**
Hemminki E see **Mäntyranta T**
Hempelmann G see **Boldt J**
Hems TE, Clutton RE, Glasby MA. Repair of avulsed cervical nerve roots. An experimental study in sheep. J Bone Joint Surg Br 1994 Sep;76(5):818-23
Hendel J see **Nielsen OH**
Henderson VW, Paganini-Hill A, Emanuel CK, Dunn ME, Buckwalter JG. Estrogen replacement therapy in older women. Comparisons between Alzheimer's disease cases and nondemented control subjects. Arch Neurol 1994 Sep; 51(9):896-900
Henderson WR Jr, Astley SJ, Ramsey BW. Liver function in patients with cystic fibrosis ingesting fish oil [letter] J Pediatr 1994 Sep;125(3):504-5
Hendrix TR see **Pasricha PJ**
Hendry JH see **Roberts SA**
Hénin D see **Muffat-Joly M**
Heninger GR see **McDougle CJ**
Henke RP, Krüger E, Ayhan N, Hübner D, Hammerer P, Huland H. Immunohistochemical detection of p53 protein in human prostatic cancer. J Urol 1994 Oct;152(4):1297-301
Hennekens CH. Antioxidant vitamins and cancer. Am J Med 1994 Sep 26;97(3A):2S-4S; discussion 22S-28S (10 ref.)
Hennekens CH see **Buring JE**
Hennekens CH see **Ridker PM**
Henneman PL, Mendoza R, Lewis RJ. Prospective evaluation of emergency department medical clearance. Ann Emerg Med 1994 Oct;24(4):672-7
Hennemann G, Vos RA, de Jong M, Krenning EP, Docter R. Decreased peripheral 3,5,3'-triiodothyronine (T3) production from thyroxine (T4): a syndrome of impaired thyroid hormone activation due to transport inhibition of T4- into T3-producing tissues. J Clin Endocrinol Metab 1993 Nov;77(5):1431-5
Hennen G see **Bonnet P**
Hennessy TP see **Hickey K**
Hennigan SP, Schneck CD, Mesgarzadeh M, Clancy M. The semimembranosus-tibial collateral ligament bursa. Anatomical study and magnetic resonance imaging. J Bone Joint Surg Am 1994 Sep;76(9):1322-7
Henrard D see **Lin HJ**
Henrichsen J see **Hedlund JU**
Henricson BE see **Manthey CL**
Henriksen JE, Alford F, Handberg A, Vaag A, Ward GM, Kalfas A, Beck-Nielsen H. Increased glucose effectiveness in normoglycemic but insulin-resistant relatives of patients with non-insulin-dependent diabetes mellitus. A novel compensatory mechanism. J Clin Invest 1994 Sep; 94(3):1196-204
Henriksson L, Stjernquist M, Boquist L, Alander U, Selinus I. A comparative multicenter study of the effects of continuous low-dose estradiol released from a new vaginal ring versus estriol vaginal pessaries in postmenopausal women with symptoms and signs of urogenital atrophy. Am J Obstet Gynecol 1994 Sep;171(3):624-32
Henry JM, MacPherson IA, Donald SC. Survey of private nursing homes in seven English counties. BMJ 1994 Jul 30;309(6950):314
Henry OA see **Gregory KD**
Henschler R see **Brugger W**
Henson DE, Menck HR. The National Cancer Data Base report on trends in cancer patient staging. Cancer 1994 Oct 1;74(7):1974-8
Henson PM see **Hall SE**
Heptonstall J see **Nicoll A**
Hérault J see **Courdi A**
Herbert A. Management of cervical dyskaryosis. Cytological surveillance will still be necessary [letter] BMJ 1994 Jul 23;309(6949):269
Herbert J see **Callard RE**
Herbert LM, Engsberg JR, Tedford KG, Grimston SK. A comparison of oxygen consumption during walking between children with and without below-knee amputations. Phys Ther 1994 Oct;74(10):943-50
Herbert V, Kasdan TS. Alfalfa, vitamin E, and autoimmune disorders [letter] Am J Clin Nutr 1994 Oct;60(4):639-40
Herchline T see **Blankenship W**
Heredia A, Joshi B, Weiss SH, Lee SF, Muller J, Poffenberger KL, Quirinale J, Epstein JS, Hewlett IK. Absence of evidence of retrovirus infection in intravenous drug users with idiopathic CD4+ lymphocytopenia [letter] J Infect Dis 1994 Sep;170(3):748-9
Herings RM see **Leufkens HG**
Herkenham M see **Brady LS**
Herkes SM, Smith CD, Sarr MG. Jejunal responses to absorptive and secretory stimuli in the neurally isolated jejunum in vivo. Surgery 1994 Sep;116(3):576-86
Herlitz J see **Karlson BW**
Hermann G see **Olbrich HG**
Hermans D see **Fenn P**
Hermus A see **Kemink L**
Hernández C see **Ronchera-Oms C**
Hernández CA see **Lerch MM**
Hernández JL see **Pérez-Santonja JJ**
Hernandez R see **Alfonso F**
Hernández Flix S see **Alonso-Villaverde C**
Hernandez-Weigand P see **Iglesias-Cadarso A**
Herold C see **Brown RH**
Heron G see **Cummins D**
Heron G see **MacMillan ES**
Herranz P, Fernández-Díaz ML, de Lucas R, González-García J, Casado M. Cutaneous vasculitis associated with didanosine [letter] Lancet 1994 Sep 3; 344(8923):680
Herrera-Velit P see **Liu MK**
Herrero M see **Quiroga JA**
Herridge M see **Hoffstein V**
Herrington A, Mahmood A, Berger R. Treatment options in sulfamethoxazole-trimethoprim-induced thrombocytopenic purpura. South Med J 1994 Sep; 87(9):948-50
Herrington J, Hille B. Growth hormone-releasing hexapeptide elevates intracellular calcium in rat somatotropes by two mechanisms. Endocrinology 1994 Sep;135(3):1100-8
Herrington K see **Blumsohn A**
Herrman P see **Quesniaux VF**
Herrmann F see **Sott C**
Herrmann SH see **Brown EL**
Hershkowitz R see **Mazor M**
Hershkowitz S see **Gotlin RS**
Hertel NT see **Main KM**
Hertle RW see **Saran BR**
Hertz-Picciotto I see **Irwin DE**
Herviaux P see **Bourdeau A**
Heryet A see **Maxwell PH**
Herynkopf F, Lucchese F, Pereira E, Kalil R, Prates P, Nesralla IA. Aprotinin in children undergoing correction of congenital heart defects. A double-blind pilot study. J Thorac Cardiovasc Surg 1994 Sep;108(3):517-21
Herzog A see **Steinmetz H**
Herzog TJ see **Adler LM**
Herzon GD see **Zealear DL**
Hesdorffer C see **Ward M**
Hesley T see **Clements ML**
Hess AD see **Brauer RB**
Hess M see **Tucker JF**
Hesse B see **Pétersen CL**
Hesselgesser J see **Hadley TJ**
Hetherington CJ see **Zhang DE**
Hetherington HE see **Panje WR**
Heudebert G see **Berg D**
Heusch G see **Ehring T**
Hewick RM see **Brown EL**
Hewlett C. Killed by a word [letter] Lancet 1994 Sep 3; 344(8923):695
Hewlett IK see **Heredia A**
Heyborne K, Fu YX, Nelson A, Farr A, O'Brien R, Born W. Recognition of trophoblasts by gamma delta T cells. J Immunol 1994 Oct 1;153(7):2918-26
Heyman HJ. Neonatal resuscitation and anesthesiologist liability [letter] Anesthesiology 1994 Sep;81(3):783
Heymann MA see **Brook MM**
Heymann PW see **Ovsyannikova IG**
Heymes C, Swynghedauw B, Chevalier B. Activation of angiotensinogen and angiotensin-converting enzyme gene expression in the left ventricle of senescent rats. Circulation 1994 Sep;90(3):1328-33
Heynen HF, Lozano Molero M, de Groot PG, Nieuwenhuis HK, Sixma JJ. Absence of ligands bound to glycoprotein IIB-IIIA on the exposed surface of a thrombus may limit thrombus growth in flowing blood. J Clin Invest 1994 Sep; 94(3):1098-112
Heyvaert F see **Vandenvelde C**
Hibbs RG see **Bassily S**
Hickey FM. Advertisement for Zantac [letter] BMJ 1994 Aug 20-27;309(6953):540
Hickey K, Grehan D, Reid IM, O'Briain S, Walsh TN, Hennessy TP. Expression of epidermal growth factor receptor and proliferating cell nuclear antigen predicts response of esophageal squamous cell carcinoma to chemoradiotherapy. Cancer 1994 Sep 15;74(6):1693-8
Hickey L see **David J**
Hickman JA see **Pritchard J**
Hida W see **Okabe S**
Hidaka A, Okajima F, Ban T, Kosugi S, Kondo Y, Kohn LD. Receptor cross-talk can optimize assays for autoantibodies to the thyrotropin receptor: effect of phenylisopropyladenosine on adenosine 3',5'-monophosphate and inositol phosphate levels in rat FRTL-5 thyroid cells. J Clin Endocrinol Metab 1993 Nov; 77(5):1164-9
Hidalgo F see **Narváez JA**
Hidalgo J see **Moore RD**
Hidiroglou NN see **Acuff RV**
Hien TT see **Yen LM**
Hieny S see **Gazzinelli RT**
Hieshima GB see **Higashida RT**
Higaki Y see **Nakagawa H**
Higashida RT, Halbach VV, Tsai FY, Dowd CF, Hieshima GB. Interventional neurovascular techniques for cerebral revascularization in the treatment of stroke. AJR Am J Roentgenol 1994 Oct;163(4):793-800 (52 ref.)
Higashiguchi T, Noguchi Y, Noffsinger A, Fischer JE, Hasselgren PO. Sepsis increases production of total secreted proteins, vasoactive intestinal peptide, and peptide YY in isolated rat enterocytes. Am J Surg 1994 Sep; 168(3):251-6
Higashihara E see **Horie S**
Higashino Y see **Watada H**
Higdon GA see **Paul JT**
Higgins CB see **Saeed M**
Higgins CB see **Sakuma H**
Higgins MW see **Enright PL**
Higgs P see **Mukherjee D**
Higham JH. Asthma trends. Thunderstorm peak in Luton [letter] BMJ 1994 Sep 3;309(6954):604
Highsmith WE, Burch LH, Zhou Z, Olsen JC, Boat TE, Spock A, Gorvoy JD, Quittel L, Friedman KJ, Silverman LM, et al. A novel mutation in the cystic fibrosis gene in patients with pulmonary disease but normal sweat chloride

concentrations. N Engl J Med 1994 Oct 13;331(15):974–80
Higley JD see **Mehlman PT**
Higuchi S see **Arai H**
Hijjazi KH see **Bissonnette A**
Hilborn M, Munk PL, Miniaci A, MacDonald SJ, Rankin RN, Fowler PJ. Pseudoaneurysm after therapeutic knee arthroscopy: imaging findings. AJR Am J Roentgenol 1994 Sep;163(3):637–9
Hilborne LH see **McGlynn EA**
Hilding A, Brismar K, Thorén M, Hall K. Glucagon stimulates insulin-like growth factor binding protein-1 secretion in healthy subjects, patients with pituitary insufficiency, and patients with insulin-dependent diabetes mellitus. J Clin Endocrinol Metab 1993 Nov;77(5):1142–7
Hilgers FJ see **Gregor RT**
Hill D see **Aickin R**
Hill HA see **Eley JW**
Hill LM, Guzick D, Chenevey P, Boyles D, Nedzesky P. The sonographic assessment of twin growth discordancy. Obstet Gynecol 1994 Oct;84(4):501–4
Hill LR see **Galasko D**
Hill P see **Cohen EP**
Hillaire S, Boucher E, Calmus Y, Gane P, Ballet F, Franco D, Moukthar M, Poupon R. Effects of bile acids and cholestasis on major histocompatibility complex class I in human and rat hepatocytes. Gastroenterology 1994 Sep; 107(3):781–8
Hille B see **Herrington J**
Hille ET, den Ouden AL, Bauer L, van den Oudenrijn C, Brand R, Verloove-Vanhorick SP. School performance at nine years of age in very premature and very low birth weight i.fants: perinatal risk factors and predictors at five years of age. Collaborative Project on Preterm and Small for Gestational Age (POPS) Infants in The Netherlands. J Pediatr 1994 Sep;125(3):426–34
Hillege HL see **den Heijer P**
Hillert A see **Wetzel H**
Hillerup S, Hjørting-Hansen E, Reumert T. Repair of the lingual nerve after iatrogenic injury: a follow-up study of return of sensation and taste. J Oral Maxillofac Surg 1994 Oct;52(10):1028–31
Hilliard AJ see **McGuirt WF**
Hillis LD, Rutherford JD. Coronary angioplasty compared with bypass grafting [editorial; comment] N Engl J Med 1994 Oct 20;331(16):1086–7. Comment on: N Engl J Med 1994 Oct 20;331(16):1037–43. Comment on: N Engl J Med 1994 Oct 20;331(16):1044–50.
Hillis WS, McIntyre PD, Maclean J, Goodwin JF, McKenna WJ. ABC of sports medicine. Sudden death in sport. BMJ 1994 Sep 10;309(6955):657–60 (0 ref.)
Hills JR see **Friedmand DP**
Hillsdon M see **Iliffe S**
Hillyer CD, Hart KK, Lackey DA 3rd, Lin LS, Bryan JA. Comparable safety of blood collection in "high-risk" autologous donors versus non-high-risk autologous and directed donors in a hospital setting. Am J Clin Pathol 1994 Sep;102(3):275–7
Hilson AJ see **Stansby G**
Hilvering C see **van Hal PT**
Hilwig R see **Kern KB**
Himelright IM see **Chaudhary K**
Himley S see **Massiello A**
Hindmarsh PC see **Bridges NA**
Hine RJ see **Piyathilake CJ**
Hinek A see **Zhu L**
Hines DK see **Wolff AA**
Hinkle PM see **Nelson EJ**
Hinnie J see **McGarry GW**
Hinson WH see **Ryu JE**
Hinton A, Moore-Gillon V. Otorhinolaryngology. BMJ 1994 Sep 10;309(6955):651–4 (24 ref.)
Hinton A see **McCartney D**
Hinton BT see **Palladino MA**
Hintz RL see **Müller HL**
Hirakawa K see **Teramoto A**
Hiramatsu T, Fukagawa NK, Marchini JS, Cortiella J, Yu YM, Chapman TE, Young VR. Methionine and cysteine kinetics at different intakes of cystine in healthy adult men. Am J Clin Nutr 1994 Oct;60(4):525–33
Hiramori K see **Nakamura M**
Hirano A see **Isomura T**
Hirano T see **Yamakado K**
Hirohashi K see **Kumano H**
Hirsch BZ see **Snyder JD**
Hirsch J. Herman Award Lecture, 1994: establishing a biologic basis for human obesity. Am J Clin Nutr 1994 Oct;60(4):615–8
Hirsch R see **Hughes C**
Hirsch R see **Sampson C**
Hirschl RB see **Schwartz SM**
Hirschl RB see **Shanley CJ**
Hirsh J see **Ginsberg JS**
Hirsh J see **Wheeler HB**
Hirshberg A, Wall MJ Jr, Mattox KL. Planned reoperation for trauma: a two year experience with 124 consecutive patients. J Trauma 1994 Sep;37(3):365–9
Hirshberg AJ, Dupper RL. Use of doxapram hydrochloride injection as an alternative to intubation to treat chronic obstructive pulmonary disease patients with hypercapnia. Ann Emerg Med 1994 Oct;24(4):701–3
Hirshman CA see **Lindeman KS**
Hirst DG, Kennovin GD, Flitney FW. The radiosensitizer nicotinamide inhibits arterial vasoconstriction. Br J Radiol 1994 Aug;67(800):795–9
Hisatomi K see **Isomura T**
Hitge-Boetes C see **van der Schouw YT**
Hiyama E, Yokoyama T, Ichikawa T, Hiyama K, Kobayashi M, Tanaka Y, Ueda K, Tanaka Y, Yano H. Poor outcome in patients with advanced stage neuroblastoma and coincident opsomyoclonus syndrome. Cancer 1994 Sep 15; 74(6):1821–6
Hiyama K see **Hiyama E**
Hjelle BL see **Palmer DL**
Hjørting-Hansen E see **Hillerup S**
Ho CC see **Bih LI**
Ho D see **Borkowsky W**
Ho E see **Coyte PC**
Ho FC see **Tao Q**
Ho H see **Guerra LG**
Ho HS see **Kantor G**
Ho RC. Pain in the cancer patient [editorial] CA Cancer J Clin 1994 Sep-Oct;44(5):259–61
Ho-Yen DO see **Evans R**
Hobbs KE see **Stansby G**
Hobel CJ see **Gregory KD**
Hobel CJ see **Siega-Riz AM**
Hobson AC see **Cone RW**
Höcker C see **Nelle M**
Hockley A see **Blankenship W**
Hoddes E see **Yaeger ES**
Hodge DO see **Gibbons RJ**
Hodge MB see **Pichert JW**
Hodges MO see **Dunn PM**
Hodgson G see **Lieschke GJ**
Hodgson M, Levin H, Wolkoff P. Volatile organic compounds and indoor air. J Allergy Clin Immunol 1994 Aug;94(2 Pt 2):296–303 (39 ref.)
Hodgson M, Storey E. Patients and the sick building syndrome. J Allergy Clin Immunol 1994 Aug;94(2 Pt 2):335–43 (44 ref.)
Hodgson M see **Apter A**
Hodgson SV, Mohammed SN. Screening for breast cancer. Consider family history also [letter] BMJ 1994 Sep 10; 309(6955):664
Hoelting T, Paetz B, Richter GM, Allenberg JR. The value of preoperative lytic therapy in limb-threatening acute ischemia from popliteal artery aneurysm. Am J Surg 1994 Sep;168(3):227–31
Hoenig M see **Knutson KL**
Hoevenaars F see **de Jong J**
Hofbauer JD, Gordon LK, Palmer J. Acute orbital cellulitis after peribulbar injection [letter] Am J Ophthalmol 1994 Sep 15;118(3):391–2
Hoff JI see **van Hilten B**
Hoffbrand AV see **al-Refaie FN**
Hoffman BS. Recalibrating for excellence [editorial; comment] Arch Dermatol 1994 Sep;130(9):1185–6. Comment on: Arch Dermatol 1994 Sep;130(9):1131–5. Comment on: Arch Dermatol 1994 Sep;130(9):1177–84.
Hoffman E see **Butler RN**
Hoffman JC Jr see **Nixon KT**
Hoffman JR. CT for head trauma in children [editorial; comment] Ann Emerg Med 1994 Oct;24(4):713–4. Comment on: Ann Emerg Med 1994 Oct;24(4):640–5.
Hoffman K see **Genain CP**
Hoffman RS see **Perrone J**
Hoffman SJ see **Bunn PA Jr**
Hoffmeyer P see **Prêtre R**
Hoffstein V. Blood pressure, snoring, obesity, and nocturnal hypoxaemia. Lancet 1994 Sep 3;344(8923):643–5
Hoffstein V, Herridge M, Mateika S, Redline S, Strohl KP. Hematocrit levels in sleep apnea. Chest 1994 Sep; 106(3):787–91
Hofley PM see **Jones NL**
Hofman A see **Uiterwaal CS**
Hofmann D see **Zielen S**
Hogg JC. Felix Fleischner Lecture. The traffic of polymorphonuclear leukocytes through pulmonary microvessels in health and disease. AJR Am J Roentgenol 1994 Oct;163(4):769–75 (34 ref.)
Hogikyan ND see **Stepnick DW**
Høgskilde S see **Wolff J**
Hohenfellner R see **Steffens J**
Hohenhaus E, Niroomand F, Goerre S, Vock P, Oelz O, Bärtsch P. Nifedipine does not prevent acute mountain sickness. Am J Respir Crit Care Med 1994 Sep; 150(3):857–60
Hohlfeld P, Forestier F, Kaplan C, Tissot JD, Daffos F. Fetal thrombocytopenia: a retrospective survey of 5,194 fetal blood samplings. Blood 1994 Sep 15;84(6):1851–6
Hohn AR, Dwyer KM, Dwyer JH. Blood pressure in youth from four ethnic groups: the Pasadena Prevention Project. J Pediatr 1994 Sep;125(3):368–73
Hokkanen L see **Elovaara I**
Holemans JA. Urinary tract infection in children. Intravenous urography is now superseded for reflux [letter] BMJ 1994 Sep 3;309(6954):610
Holick M see **Scharla SH**
Holick MF. McCollum Award Lecture, 1994: vitamin D—new horizons for the 21st century. Am J Clin Nutr 1994 Oct;60(4):619–30 (70 ref.)
Holick MF see **Rosen CJ**
Holinger LD see **Dunham ME**
Holland JM, Swift PS. Tolerance of patients with human immunodeficiency virus and anal carcinoma to treatment with combined chemotherapy and radiation therapy. Radiology 1994 Oct;193(1):251–4
Hollander D see **Powell R**
Hollander P. Intensified insulin regimens. Should they be used in all patients with type I diabetes? Postgrad Med 1994 Sep 1;96(3):63–8, 72 (1 ref.)
Holliday RL see **Millitz K**
Hollinger FB see **Lin HJ**
Hollingsworth HM, Silver KH, Irwin RS, Aurigemma GP. Lethargy, confusion, and a mediastinal abnormality in a 68-year-old woman. Chest 1994 Sep;106(3):939–41
Hollman PC see **Janssen PL**
Holm SE see **Norrby-Teglund A**
Holman DS. Overseas Doctors Training Scheme. Fine tuning required [letter] BMJ 1994 Sep 3;309(6954):607
Holmberg L see **Adami HO**
Holmdahl R see **Mustafa M**
Holmes GL see **Carmant L**
Holodniy M see **Rasmussen L**
Holody M see **Mahutte CK**
Holst JJ see **Raben A**
Holt CM see **Francis SE**
Holt E, Maddison J, Sidebotham M. Views on donated ovarian tissue [letter] Lancet 1994 Sep 17;344(8925):824–5
Holt E see **Hughart N**
Holt GR see **Grogan DP**
Holt S see **Delle Fave G**
Holt VL see **Wasse H**
Hölting T, Zielke A, Siperstein AE, Clark OH, Duh QY. Transforming growth factor-beta 1 is a negative regulator for differentiated thyroid cancer: studies of growth, migration, invasion, and adhesion of cultured follicular and papillary thyroid cancer cell lines. J Clin Endocrinol Metab 1994 Sep;79(3):806–13
Holtom PD see **Schnall SB**
Holtzmuller KC see **Anderson LL**
Holzapfel S see **Sermer M**
Holzheimer RG see **Horgan AF**
Homer MJ see **Kaelin CM**
Homer RJ. Hubert Humphrey's bladder cancer [letter] N Engl J Med 1994 Sep 29;331(13):880; discussion 880–1
Homko C see **Reece EA**
Homma S see **Leibowitz DW**
Honda M see **Ueo H**
Hong SF see **Hsu CD**
Hong Y, Puil E, Mathers DA. Effect of halothane on large-conductance calcium-dependent potassium channels in cerebrovascular smooth muscle cells of the rat. Anesthesiology 1994 Sep;81(3):649–56
Honjo K see **Fujita T**
Hoogerbrugge CM see **van Buul-Offers SC**
Hooghe-Peters EL see **Robberecht P**
Hoogkamp-Korstanje JA see **Bruyn GA**
Hoogsteden HC see **van Hal PT**
Hook EW 3rd, Spitters C, Reichart CA, Neumann TM, Quinn TC. Use of cell culture and a rapid diagnostic assay for Chlamydia trachomatis screening. JAMA 1994 Sep 21; 272(11):867–70
Hooker KR, Caravati EM. Gila monster envenomation. Ann Emerg Med 1994 Oct;24(4):731–5
Hooper CJ see **Lin HJ**
Hoosen AA, Mody GM, Goga IE, Kharsany AB, Van den Ende J. Prominence of penicillinase-producing strains of Neisseria gonorrhoeae in gonococcal arthritis—experience in Durban, South Africa. Br J Rheumatol 1994 Sep; 33(9):840–1
Hooten JP Jr see **McGovern TF**
Hoover HC Jr see **Zerbey AL**
Hopewell PC see **Chin DP**
Hopfenspirger M see **Gibbons RJ**
Hopkin JM see **Wakefield AE**
Hopkins AP see **Leung DY**
Hopkins P. Preop care for hip fracture [letter] Am J Nurs 1994 Sep;94(9):19
Hopkins PJ see **Newburger PE**
Hopkins RJ, Morris JG Jr. Helicobacter pylori: the missing link in perspective. Am J Med 1994 Sep;97(3):265–77 (127 ref.)
Hopkins SG see **Uldall KK**
Hopkins WG see **van Rij AM**
Hopkinson BR see **Yusuf SW**
Hopp ML see **Yeh V**
Hopp RJ see **Kinberg KA**
Hoppe R see **Bridgham R**
Höppener JW see **Lips CJ**
Hopstaken-Broos JP see **van Hal PT**
Horgan AF, Mendez MV, O'Riordain DS, Holzheimer RG, Mannick JA, Rodrick ML. Altered gene transcription after burn injury results in depressed T-lymphocyte activation. Ann Surg 1994 Sep;220(3):342–51; discussion 351–2
Hori M see **Watada H**
Horie S, Higashihara E, Nutahara K, Mikami Y, Okubo A, Kano M, Kawabe K. Mediation of renal cyst formation by hepatocyte growth factor. Lancet 1994 Sep 17; 344(8925):789–91
Horikawa T see **Iwagami S**
Horikawa Y see **Korogi Y**
Horisberger U see **Reubi JC**
Horovitz J see **Saura R**
Horowitz MC, Fields A, DeMeo D, Qian HY, Bothwell AL, Trepman E. Expression and regulation of Ly-6

differentiation antigens by murine osteoblasts. Endocrinology 1994 Sep;135(3):1032–43
Horowitz MD see **Rubin EM**
Horowitz MM see **Silberman G**
Horowitz SM, Rubin DA, Dalinka MK, Huvos AG. Ankle pain in a 54-year-old woman. Clin Orthop 1994 Sep;(306):284–5, 287–8
Horsburgh CR Jr, Metchock B, Gordon SM, Havlik JA Jr, McGowan JE Jr, Thompson SE 3rd. Predictors of survival in patients with AIDS and disseminated Mycobacterium avium complex disease. J Infect Dis 1994 Sep;170(3):573–7
Horsburgh CR Jr see **Chin DP**
Hørslev-Petersen K see **Kollerup G**
Horsmans Y see **Ene L**
Horst R see **Mackenzie CF**
Horton L see **Hughart N**
Horton MA see **Wu X**
Horuk R see **Hadley TJ**
Horvath JS see **Harewood WJ**
Horwitz LR see **Brauer RB**
Horwitz RI see **Tinetti ME**
Hoshino T see **Onda K**
Hosking MC, Murdison KA, Duncan WJ. Transcatheter stent implantation for recurrent pulmonary venous pathway obstruction after the Mustard procedure. Br Heart J 1994 Jul;72(1):85–8
Hosoda Y see **Iwai K**
Hospers HJ see **Strecher VJ**
Hostetter MK see **Angel CS**
Hoth DF, Bolognesi DP, Corey L, Vermund SH. NIH conference. HIV vaccine development: a progress report. Ann Intern Med 1994 Oct 15;121(8):603–11 (95 ref.)
Houghton PJ see **Shapiro DN**
Houlden H see **Rempfer R**
Hoult L see **Saigal S**
Houn F see **Brown ML**
House A see **Freemantle N**
Houtman PM see **Bruyn GA**
Howard BV see **Cowie CC**
Howard M see **Thornton DJ**
Howard RS. Neurology. BMJ 1994 Aug 6;309(6951):392–5 (38 ref.)
Howell JB. Running an emergency helpline. Guidance from NHS is required [letter] BMJ 1994 Sep 10;309(6955):669
Howells RJ. Plantar heel pain [letter] J Bone Joint Surg Br 1994 Sep;76(5):850
Howlett DC see **Downie AC**
Hoyt DB, Bulger EM, Knudson MM, Morris J, Ierardi R, Sugerman HJ, Shackford SR, Landercasper J, Winchell RJ, Jurkovich G, et al. Death in the operating room: an analysis of a multi-center experience. J Trauma 1994 Sep; 37(3):426–32
Hoyt DB see **Cogbill TH**
Hrabak-Zerjavic V see **Erlenmeyer-Kimling L**
Hricak H see **Kim B**
Hromas R, Cornetta K, Srour E, Blanke C, Broun ER. Donor leukocyte infusion as therapy of life-threatening adenoviral infections after T-cell-depleted bone marrow transplantation [letter] Blood 1994 Sep 1;84(5):1689–90
Hruban RH see **Koch WM**
Hruban RH see **Miskovsky EP**
Hruban RH see **Soyer P**
Hsia K see **Fan ST**
Hsiao M, Low J, Dorn E, Ku D, Pattengale P, Yeargin J, Haas M. Gain-of-function mutations of the p53 gene induce lymphohematopoietic metastatic potential and tissue invasiveness. Am J Pathol 1994 Sep;145(3):702–14
Hsieh CY see **Wu CC**
Hsieh FJ see **Wu CC**
Hsu CD, Lucas RB, Johnson TR, Hong SF, Chan DW. Elevated urine thrombomodulin/creatinine ratio in severely preeclamptic pregnancies. Am J Obstet Gynecol 1994 Sep;171(3):854–6
Hsu TC see **Liu HC**
Hsueh AJ see **Huth JR**
Hsuing H see **Swift RM**
Hu HH see **Liu HC**
Hu PJ see **Hazell SL**
Huang AB see **Fagelman D**
Huang CH see **Wang MJ**
Huang DT see **Efimov IR**
Huang HF see **Linscmeyer TA**
Huang MM see **Mitchell MA**
Huang SK see **Greene TO**
Huang WL see **Neil GA**
Huang X see **Okano K**
Huang Y see **Steinmetz H**
Huang Z, Bodkin NL, Ortmeyer HK, Hansen BC, Shuldiner AR. Hyperinsulinemia is associated with altered insulin receptor mRNA splicing in muscle of the spontaneously obese diabetic rhesus monkey. J Clin Invest 1994 Sep; 94(3):1289–96
Hubbard WC see **Ellis JL**
Huber M see **Lintner F**
Hübner D see **Henke RP**
Hübner WA, Schramek P, Pflüger H. Laparoscopic nephropexy. J Urol 1994 Oct;152(4):1184–7
Hübner WA see **Schramek P**
Huddart RA, Leahy MG. Screening for testicular cancer. Familial predisposition ignored [letter] BMJ 1994 Sep 10; 309(6955):665
Hudgins PA see **Nixon KT**
Hudgins RJ see **Nixon KT**
Hudson M see **Sawyerr AM**
Hudson T. MSOs: calculated risks. Hosp Health Netw 1994 Sep 20;68(18):38–41
Huerta VP see **Blossom HJ**
Hueston WJ, McClaflin RR, Mansfield CJ, Rudy M. Factors associated with the use of intrapartum epidural analgesia. Obstet Gynecol 1994 Oct;84(4):579–82
Huffine C see **Dobie SA**
Hug CC Jr see **Bailey JM**
Hug CC Jr see **Slogoff S**
Hughart N, Guyer B, Stanton B, Strobino D, Holt E, Keane V, Ross A, Horton L. Do provider practices conform to the new pediatric immunization standards? Arch Pediatr Adolesc Med 1994 Sep;148(9):930–5
Hughart N see **Guyer B**
Hughes AO see **Laidlaw DA**
Hughes C, Wolos JA, Giannini EH, Hirsch R. Induction of T helper cell hyporesponsiveness in an experimental model of autoimmunity by using nonmitogenic anti-CD3 monoclonal antibody. J Immunol 1994 Oct 1; 153(7):3319–25
Hughes DG, Patel U, Forbes WS, Jones AP. Comparison of hand injection with mechanical injection for digital subtraction selective cerebral angiography. Br J Radiol 1994 Aug;67(800):786–9
Hughes FP see **Slogoff S**
Hughes NK see **Tse KF**
Hughes TL, Smith LL. Is your colleague chemically dependent? Am J Nurs 1994 Sep;94(9):30–5
Hughes TM see **Simonet WS**
Hughston JC. The importance of the posterior oblique ligament in repairs of acute tears of the medial ligaments in knees with and without an associated rupture of the anterior cruciate ligament. Results of long-term follow-up. J Bone Joint Surg Am 1994 Sep;76(9):1328–44
Huhn D see **Neubauer A**
Huhtaniemi I see **Tena-Sempere M**
Hui GS, Gosnell WL, Case SE, Hashiro C, Nikaido C, Hashimoto A, Kaslow DC. Immunogenicity of the C-terminal 19-kDa fragment of the Plasmodium falciparum merozoite surface protein 1 (MSP1), YMSP1(19) expressed in S. cerevisiae. J Immunol 1994 Sep 15;153(6):2544–53
Huijbens RJ see **van Hal PT**
Huisman TK see **Heffernan JP**
Huizing M, Ruitenbeek W, Thinnes FP, DePinto V. Lack of voltage-dependent anion channel in human mitochondrial myopathies [letter] Lancet 1994 Sep 10; 344(8924):762
Huland H see **Henke RP**
Hulbert JC see **Gerber GS**
Hull M, Jones R, Bendall M. Fatal hepatic necrosis associated with trazodone and neuroleptic drugs. BMJ 1994 Aug 6; 309(6951):378
Hull RD, Pineo GF. Low molecular weight heparin treatment of venous thromboembolism. Prog Cardiovasc Dis 1994 Sep-Oct;37(2):71–8 (68 ref.)
Hull RD see **Pineo GF**
Hull RD see **Stein PD**
Hultzsch W see **Roithmaier A**
Humair PF see **Beati L**
Humiston SG see **Campbell JR**
Hümmelgen M see **Ehring T**
(Humphrey H), Braund WJ. Hubert Humphrey's bladder cancer [letter] N Engl J Med 1994 Sep 29;331(13):880; discussion 880–1
(Humphrey H), Homer RJ. Hubert Humphrey's bladder cancer [letter] N Engl J Med 1994 Sep 29;331(13):880; discussion 880–1
Humphreys J see **Lawrence M**
Hunninghake DB see **Peters JR**
Hunsaker JC 3rd, O'Connor WN, Lie JT. Is spontaneous dissection of the coronary artery with eosinophilia a limited form of Churg-Strauss syndrome? [letter] Arch Pathol Lab Med 1994 Sep;118(9):863–4
Hunsakunachai S see **Pruksakorn S**
Hunt LW see **Swanson MC**
Hunt RM see **Iannotti JP**
Hunter JA see **Burden AD**
Hunter JG see **Bacha EA**
Hunter NJ see **Anderson DR**
Hunter RE see **Rose PG**
Hunter S see **Francis SE**
Hunter TB, Dye J, Duval JF. Selective use of low-osmolality contrast agents for i.v. urography and CT: safety and effect on cost. AJR Am J Roentgenol 1994 Oct;163(4):965–8
Hunziker R see **Karlhofer FM**
Huoponen K see **Nikoskelainen EK**
Hurd SS. Pulmonary research: looking to the future [editorial] Am J Respir Crit Care Med 1994 Sep;150(3):610
Hurd WW, Bude RO, DeLancey JO, Newman JS. The location of abdominal wall blood vessels in relationship to abdominal landmarks apparent at laparoscopy. Am J Obstet Gynecol 1994 Sep;171(3):642–6
Hurley SJ see **Doherty M**
Hurlock NJ see **Lynas C**
Hurrell RF see **Lynch SR**
Hurst AK see **Goldberg RM**
Hurst GC see **Finelli DA**
Hurwitz A see **Shimonovitz S**
Hurwitz C see **Shearer P**
Hurxthal K see **Lee-Lewandrowski E**
Hussain MA, Schmitz O, Mengel A, Glatz Y, Christiansen JS, Zapf J, Froesch ER. Comparison of the effects of growth hormone and insulin-like growth factor I on substrate oxidation and on insulin sensitivity in growth hormone-deficient humans. J Clin Invest 1994 Sep; 94(3):1126–33
Husseman M see **Surawicz CM**
Hussey DH see **Wilson JF**
Huston J 3rd see **Rydberg JN**
Hutchinson E see **Nicoll A**
Hutchison JB see **Beyer C**
Huth JR, Norton SE, Lockridge O, Shikone T, Hsueh AJ, Ruddon RW. Bacterial expression and in vitro folding of the beta-subunit of human chorionic gonadotropin (hCG beta) and functional assembly of recombinant hCG beta with hCG alpha. Endocrinology 1994 Sep;135(3):911–8
Hutson HR see **Moradzadeh DS**
Hutton LC see **Vezina WC**
Hutton M see **Rempfer R**
Huvos AG see **Horowitz SM**
Hyams JS, Fitzgerald JE, Wyzga N, Treem WR, Justinich CJ, Kreutzer DL. Characterization of circulating interleukin-1 receptor antagonist expression in children with inflammatory bowel disease. Dig Dis Sci 1994 Sep; 39(9):1893–9
Hyams KC see **Bassily S**
Hydon PE see **Pedley TJ**
Hyytinen E see **Visakorpi T**

I

Iannacone WM, Taffet R, DeLong WG Jr, Born CT, Dalsey RM, Deutsch LS. Early exchange intramedullary nailing of distal femoral fractures with vascular injury initially stabilized with external fixation. J Trauma 1994 Sep; 37(3):446–51
Iannotti JP, Naidu S, Noguchi Y, Hunt RM, Brighton CT. Growth plate matrix vesicle biogenesis. The role of intracellular calcium. Clin Orthop 1994 Sep;(306):222–9
Ichihashi M see **Nakagawa K**
Ichijo K see **Mochizuki T**
Ichikawa T, Ohtomo K, Uchiyama G, Koizumi K, Monzawa S, Oba H, Nogata Y, Kachi K, Toyama K, Yamaguchi M. Adrenal adenomas: characteristic hyperintense rim sign on fat-saturated spin-echo MR images. Radiology 1994 Oct; 193(1):247–50
Ichikawa T see **Hiyama E**
Ichikawa Y, Fujimoto K, Shiraishi T, Oizumi K. Primary cavitary sarcoidosis: high-resolution CT findings [letter] AJR Am J Roentgenol 1994 Sep;163(3):745
Ichikawa Y see **Kinoshita M**
Icke G, Nicol D. Automated microbiological assay of thiamin in serum and red cells. J Clin Pathol 1994 Jul;47(7):639–41
Ide M see **Tomoda H**
Idea RJ, Lewis DH. Timely diagnosis of brain death in an emergency trauma center. AJR Am J Roentgenol 1994 Oct; 163(4):927–8
Ierardi R see **Hoyt DB**
Igarashi H, Kuwahara K, Nomura J, Matsuda A, Kikuchi K, Inui S, Sakaguchi N. B cell Ag receptor mediates different types of signals in the protein kinase activity between immature B cell and mature B cell. J Immunol 1994 Sep 15;153(6):2381–93
Iglesias-Cadarso A, Diaz C, Laguna JJ, Hernandez-Weigand P. Allergic contact dermatomucositis to budesonide. J Allergy Clin Immunol 1994 Sep;94(3 Pt 1):559–60
Igoe JB. School nursing. Nurs Clin North Am 1994 Sep; 29(3):443–58
Ihara T see **Kitamura K**
Ihle JN see **Miura O**
Ihlen H see **Stugaard M**
Iida J see **Verfaillie CM**
Ikeda H see **Kaneko T**
Ikeda K see **Saitoh S**
Ikeda Y see **Miura S**
Ikeda Y see **Tanosaki R**
Ikegami M see **Lanteri CJ**
Ikizawa K, Kajiwara K, Koshio T, Yanagihara Y. Possible role of tyrosine kinase activity in interleukin 4-induced expression of germ-line C epsilon transcripts in a human Burkitt lymphoma B-cell line, DND39. J Allergy Clin Immunol 1994 Sep;94(3 Pt 2):620–4
Ilgit ET see **Ozdemir H**
Iliffe S, Tai SS, Gould M, Thorogood M, Hillsdon M. Prescribing exercise in general practice [editorial] BMJ 1994 Aug 20-27;309(6953):494–5
Illig KA see **Swierzewski MJ**
Illum N see **Agre P**
Ilyin GP see **Corlu A**
Imaoka S see **Nakamori S**
Imbach P see **Blanchette V**
Imbert-Teboul M see **Néant F**
Imbimbo BP see **Bassotti G**
Imparato A see **Galli M**
Impivaara O see **Välimäki MJ**
Inada M see **Koito H**
Inagami T see **Velasco CE**
Inao S, Gotoh E, Ando M. Total hip replacement using femoral neck bone to graft the dysplastic acetabulum. Follow-up study of 18 patients with old congenital dislocation of the hip. J Bone Joint Surg Br 1994 Sep; 76(5):735–9

Inciardi JF. Empiric therapy for febrile neutropenia [letter] Ann Intern Med 1994 Oct 15;121(8):623-4
Indik ZK see **Mitchell MA**
Indiveri F see **Pende A**
Ingham RJ see **Gold MR**
Ingle JN, Kuross SA, Mailliard JA, Loprinzi CL, Jung SH, Nelimark RA, Krook JE, Long HJ. Evaluation of piroxantrone in women with metastatic breast cancer and failure on nonanthracycline chemotherapy. Cancer 1994 Sep 15;74(6):1733-8
Ingle JN see **Witzig TE**
Ingram LA see **Mirvis DM**
Inman DR see **Varani J**
Inman WH. Postmarketing surveillance. Avoid promotional studies [letter] BMJ 1994 Sep 3;309(6954):608-9
Innis SM, Nelson CM, Rioux MF, King DJ. Development of visual acuity in relation to plasma and erythrocyte omega-6 and omega-3 fatty acids in healthy term gestation infants. Am J Clin Nutr 1994 Sep;60(3):347-52
Inoguchi T see **Xia P**
Inoko M see **Fujita M**
Inomata S see **Taguchi M**
Inoue H see **Ueo H**
Inoue M see **Kyo S**
Inoue O see **Isomura T**
Inouye SK. The dilemma of delirium: clinical and research controversies regarding diagnosis and evaluation of delirium in hospitalized elderly medical patients [see comments] Am J Med 1994 Sep;97(3):278-88 (98 ref.). Comment in: Am J Med 1994 Sep;97(3):205-7.
Insall JN see **Gotlin RS**
Insogna KL see **Burtis WJ**
Inui S see **Igarashi H**
Invernizzi F see **Marino P**
Inverso WB Jr. PTA Roles [letter] Phys Ther 1994 Oct; 74(10):984-5
Inzucchi SE, Robbins RJ. Clinical review 61: Effects of growth hormone on human bone biology. J Clin Endocrinol Metab 1994 Sep;79(3):691-4 (23 ref.)
Ioli V see **Clements ML**
Ionesco M see **Aynaud O**
Iorio R see **Kobayashi S**
Ioverno A see **Pende A**
Iqbal M see **Bryan JP**
Irani AM see **Nilsson G**
Irgens LM see **Wilcox AJ**
Irigoyen M, Wedemeyer E, McCord M. Integration of residents' continuity clinic with a faculty practice. Acad Med 1994 May;69(5):431-2
Irmer G, Bürger C, Ortmann O, Schulz KD, Emons G. Expression of luteinizing hormone releasing hormone and its mRNA in human endometrial cancer cell lines. J Clin Endocrinol Metab 1994 Sep;79(3):916-9
Irurita VF. Optimism, values, and commitment as forces in nursing leadership. J Nurs Adm 1994 Sep;24(9):61-71 (24 ref.)
Irving MH see **Carlson GL**
Irwin DE, Savitz DA, Hertz-Picciotto I, St. André KA. The risk of pregnancy-induced hypertension: black and white differences in a military population. Am J Public Health 1994 Sep;84(9):1508-10
Irwin JC see **Pannier EM**
Irwin MR see **Anthenelli RM**
Irwin RS see **Hollingsworth HM**
Isaacson PG see **Hardman-Lea S**
Isaacson PG see **Peng HZ**
Isaaz K, Bruntz JF, Paris D, Ethevenot G, Aliot E. Abnormal coronary flow velocity pattern in patients with left ventricular hypertrophy, angina pectoris, and normal coronary arteries: a transesophageal Doppler echocardiographic study. Am Heart J 1994 Sep; 128(3):500-10
Isada NB see **Pryde PG**
Isaka N, Araki S, Shibata M, Takebayashi S, Yada T, Konishi T, Nakano T. Reversal of coronary artery occlusions in allergic granulomatosis and angiitis (Churg-Strauss syndrome). Am Heart J 1994 Sep;128(3):609-13
Isaksson O see **Brittberg M**
Ischinger T see **Hamm CW**
Isdale AH, Foley-Nolan DF, Butt WP, Birkenhead D, Wright V. Psoas abscess in rheumatoid arthritis—an inperspicuous diagnosis. Br J Rheumatol 1994 Sep;33(9):853-8
Ishibashi Y see **Nakagawa H**
Ishida A see **Tanosaki R**
Ishigami T see **Mayumi M**
Ishii N see **Okada M**
Ishii T, Miyagawa S, Hayashi K. Traction apophysitis of the medial malleolus. J Bone Joint Surg Br 1994 Sep; 76(5):802-6
Ishii T see **Ohta M**
Ishikawa K see **Okada M**
Ishikawa O see **Nakamori S**
Ishikawa Y see **Nishio H**
Ishioka G see **Kuchroo VK**
Ishizaka K see **Tsujii T**
Ishizaka T see **Nilsson G**
Isik S see **Ozdemir H**
Ismail I see **Webster J**
Ismail S see **Sklenar J**
Ismail S see **Skyba DM**
Ismail SM see **Hammoudeh M**
Isobe H see **Watanabe N**
Isoda H see **Mochizuki T**
Isola J see **Visakorpi T**
Isomoto H see **Shirouzu K**
Isomoto S see **Centurion OA**
Isomura T, Hisatomi K, Hirano A, Kosuga K, Ohishi K, Syukuwa M, Fukui J. Use of the pedicled right gastroepiploic artery for coronary artery bypass grafting in the presence of calcified ascending aorta [letter] J Thorac Cardiovasc Surg 1994 Sep;108(3):590-2
Isomura T, Hisatomi K, Hirano A, Ohishi K, Inoue O, Kato H. The right gastroepiploic artery and its growth potential [letter] J Thorac Cardiovasc Surg 1994 Sep;108(3):592-3
Israeli V see **Wiznia AA**
Issa FG. Gustatory stimulation of the oropharynx fails to induce swallowing in the sleeping dog [see comments] Gastroenterology 1994 Sep;107(3):650-6. Comment in: Gastroenterology 1994 Sep;107(3):879-92.
Issazadeh S see **Mustafa M**
Ito H see **Watada H**
Ito K, Fujita T, Uchisako H, Tanaka N, Matsui M, Tsukamoto K, Matsumoto T, Nakanishi T. MR imaging of the uterus: findings from high-resolution multisection dynamic imaging with a surface coil. AJR Am J Roentgenol 1994 Oct;163(4):873-9
Ito K see **Fujita T**
Ito M, Hayashi K, Yamada M, Nakamura T. Vertebral measurements for assessment of osteoporosis. Br J Radiol 1994 Aug;67(800):759-63
Ito M, Zipes DP. Efferent sympathetic and vagal innervation of the canine right ventricle. Circulation 1994 Sep; 90(3):1459-68
Ito M see **Tabata N**
Ito S see **Liau M**
Itoh H see **Tamura N**
Itoh M see **Kasahara H**
Itoh N, Kounami T. Spontaneous rupture of a bladder diverticulum: ultrasonographic diagnosis. J Urol 1994 Oct; 152(4):1206-7
Itoh T see **Iwagami S**
Itoi E, Newman SR, Kuechle DK, Morrey BF, An KN. Dynamic anterior stabilisers of the shoulder with the arm in abduction. J Bone Joint Surg Br 1994 Sep;76(5):834-6
Ius P see **Chirillo F**
Ivanov V, Fleming TJ, Malek TR. Regulation of nuclear factor-kappa B and activator protein-1 activities after stimulation of T cells via glycosylphosphatidylinositol-anchored Ly-6A/E. J Immunol 1994 Sep 15;153(6):2394-406
Ivanovich JL see **Wells SA Jr**
Ivarsson I see **Jacobsson SA**
Ivey KJ see **Hata Y**
Iwagami S, Furue S, Toyosaki T, Horikawa T, Doi H, Satomi S, Itoh T, Sakata T, Suzuki R. Establishment and characterization of nurse cell-like clones from human skin. Nurse cell-like clones can stimulate autologous mixed lymphocyte reaction. J Immunol 1994 Oct 1;153(7):2927-38
Iwai K, Mori T, Yamada N, Yamaguchi M, Hosoda Y. Idiopathic pulmonary fibrosis. Epidemiologic approaches to occupational exposure. Am J Respir Crit Care Med 1994 Sep;150(3):670-5
Iwakura M see **Watada H**
Iwasaka T see **Koito H**
Iwasaki K see **Okano K**
Iwasaki T see **Yoneyama Y**
Iwashima Y, Kondoh-Abiko A, Seino S, Takeda J, Eto M, Polonsky KS, Makino I. Reduced levels of messenger ribonucleic acid for calcium channel, glucose transporter-2, and glucokinase are associated with alterations in insulin secretion in fasted rats. Endocrinology 1994 Sep; 135(3):1010-7
Iwashita M see **Yoshimura Y**
Iwatsuki K see **Nakayama-Furukawa F**
Iwatsuki S see **Madariaga JR**
Izawa MT see **Payne JH Jr**
Izon DJ, Jones LA, Eynon EE, Kruisbeek AM. A molecule expressed on accessory cells, activated T cells, and thymic epithelium is a marker and promoter of T cell activation. J Immunol 1994 Oct 1;153(7):2939-50
Izquierdo JM see **Pac-Ferrer J**

J

Jacinto CM see **Stanaland BE**
Jack CR Jr see **Rydberg JN**
Jäck HM see **Alzona M**
Jackman RJ, Nowels KW, Shepard MJ, Finkelstein SI, Marzoni FA Jr. Stereotaxic large-core needle biopsy of 450 nonpalpable breast lesions with surgical correlation in lesions with cancer or atypical hyperplasia. Radiology 1994 Oct;193(1):91-5
Jackson AA see **Forrester T**
Jackson CM see **Lipworth BJ**
Jackson EK see **Velasco CE**
Jackson G. Coronary artery disease and women [editorial; comment] BMJ 1994 Sep 3;309(6954):555-7. Comment on: BMJ 1994 Sep 3;309(6954):563-6. Comment on: BMJ 1994 Sep 3;309(6954):566-9. Comment on: BMJ 1994 Sep 3;309(6954):573.
Jackson G see **Keane D**
Jackson HJ see **Anand A**
Jackson MB, Lammi-Keefe CJ, Jensen RG, Couch SC, Ferris AM. Total lipid and fatty acid composition of milk from women with and without insulin-dependent diabetes mellitus. Am J Clin Nutr 1994 Sep;60(3):353-61
Jackson MR see **Weintraub BC**
Jackson RN. The role of third-party support in the detection and treatment of cancer in the elderly. Cancer 1994 Oct 1;74(7 Suppl):2200-3 (12 ref.)
Jacob RG see **Perkins KA**
Jacobs DO see **Resnick MB**
Jacobs DR Jr see **Luepker RV**
Jacobs J see **Davis SN**
Jacobs JJ see **Urban RM**
Jacobs P, Wood L. Recurrent benign erythropoietin-secreting pheochromocytomas. Am J Med 1994 Sep;97(3):307-8
Jacobs TW see **Mann GN**
Jacobsen FW see **Fahlman C**
Jacobsen G see **Kleerekoper M**
Jacobsen SE see **Fahlman C**
Jacobsen SE see **Rusten LS**
Jacobsen T see **Verder H**
Jacobson DM. A prospective evaluation of cholinergic supersensitivity of the iris sphincter in patients with oculomotor nerve palsies. Am J Ophthalmol 1994 Sep 15; 118(3):377-83
Jacobson RB see **Sinacore DR**
Jacobsson B see **Stokland E**
Jacobsson SA, Djerf K, Ivarsson I, Wahlström O. Effect of diclofenac on fixation of hydroxyapatite-coated implants. An experimental study. J Bone Joint Surg Br 1994 Sep; 76(5):831-3
Jacquemin E, Setchell KD, O'Connell NC, Estrada A, Maggiore G, Schmitz J, Hadchouel M, Bernard O. A new cause of progressive intrahepatic cholestasis: 3 beta-hydroxy-C27-steroid dehydrogenase/isomerase deficiency. J Pediatr 1994 Sep;125(3):379-84
Jacqz-Aigrain E, Daoud P, Burtin P, Desplanques L, Beaufils F. Placebo-controlled trial of midazolam sedation in mechanically ventilated newborn babies [see comments] Lancet 1994 Sep 3;344(8923):646-50. Comment in: Lancet 1994 Sep 3;344(8923):628-9.
Jacyk WR. Moderate drinking and health: proceedings of an international conference [editorial; comment] Can Med Assoc J 1994 Sep 15;151(6):748-9. Comment on: Can Med Assoc J 1994 Sep 15;151(6):809-28.
Jadonath R see **Grossman DS**
Jaeken J see **Vanhole C**
Jaffe ES see **Foss FM**
Jaffe ES see **Harris NL**
Jaffe HS see **Lalezari JP**
Jaffe RB see **Mesiano S**
Jaffer A see **Castagliuolo I**
Jaffin J see **Schultz SC**
Jain A see **Todo S**
James A. Snippets from mammoth cardiology meeting [news] Lancet 1994 Sep 24;344(8926):879-80
James C see **Case CP**
James DK see **Reed NN**
James I. When the music has to stop. Lancet 1994 Sep 3; 344(8923):631-2
James I see **Gertz BJ**
James PJ, Butcher IA, Gardner ER, Hamblen DL. Methicillin-resistant Staphylococcus epidermidis in infection of hip arthroplasties. J Bone Joint Surg Br 1994 Sep;76(5):725-7
James R see **MacGregor DA**
Jandrot-Perrus M see **Arnaud E**
Jane M see **Bartzokas CA**
Janes CH see **Ebeling PR**
Janin A see **Wallaert B**
Janisch L, Mick R, Schilsky RL, Vogelzang NJ, O'Brien S, Kut M, Ratain MJ. Prognostic factors for survival in patients treated in phase I clinical trials. Cancer 1994 Oct 1;74(7):1965-73
Janjan NA see **Gutman H**
Jankharia B see **Gupta N**
Janney CG see **Neuschwander-Tetri BA**
Janossy G see **Phillips AN**
Jansen GT. Dermatologic surgery. Its influence on dermatology. Arch Dermatol 1994 Sep;130(9):1122-4
Janssen PL, Katan MB, Hollman PC, Venema DP. No aspirin in red wine [letter] Lancet 1994 Sep 10;344(8924):762
Jansson L see **Svensson AM**
Jarden M see **Main KM**
Jarman B see **Lewis G**
Jarratt JW see **Adam RF**
Jatlow PI see **Rinder HM**
Jauniaux E, Jurkovic D, Gulbis B, Zaidi J, Meuris S, Campbell S. Biochemical composition of the coelomic fluid in anembryonic pregnancy. Am J Obstet Gynecol 1994 Sep;171(3):849-53
Javitt JC. Understanding capitation: PMPM vs RVU/CLY. A mini-model of capitated care. Arch Ophthalmol 1994 Sep;112(9):1149-50
Jay V, Becker LE. Fiber-type differentiation by myosin immunohistochemistry on paraffin-embedded skeletal muscle. A useful adjunct to fiber typing by the adenosine triphosphatase reaction. Arch Pathol Lab Med 1994 Sep; 118(9):917-8
Jayaweera AR see **Skyba DM**
Jee WS see **Mann GN**
Jeejeebhoy KN see **Aghdassi E**
Jeffrey RB see **Lane MJ**

Jeffrey RB Jr see **Yacoe ME**
Jegaden O, Eker A, Mikaeloff P. Should cholesterol embolization be regarded as a contraindication to heart surgery? [letter] J Thorac Cardiovasc Surg 1994 Sep; 108(3):593–4
(Jeger E), Nunn DB, Bunzendahl H, Handy JR. Ernst Jeger: a forgotten pioneer in cardiovascular surgery. Surgery 1994 Sep;116(3):569–75
Jégou B see **Corlu A**
Jen KL see **Zhong S**
Jendroska K, Olasode BJ, Daniel SE, Elliott L, Ogunniyi AO, Aghadiuno PU, Osuntokun BO, Lees AJ. Incidental Lewy body disease in black Africans [letter] Lancet 1994 Sep 24;344(8926):882–3
Jenkins D, Gallivan S. Management of cervical dyskaryosis. Regular follow up is the key [letter] BMJ 1994 Jul 23; 309(6949):269
Jenkins J see **Shearer P**
Jenkins LD see **Baldwin LM**
Jenkins ML, Sullivan-Marx EM. Nurse practitioners and community health nurses. Clinical partnerships and future visions. Nurs Clin North Am 1994 Sep;29(3):459–70 (26 ref.)
Jenkins RB see **Brown JA**
Jenkins RL see **Collins LA**
Jenner GH see **Thompson NP**
Jenner JR see **Chard MD**
Jenner P. Oxidative damage in neurodegenerative disease. Lancet 1994 Sep 17;344(8925):796–8 (22 ref.)
Jennings B. Cultural diversity meets end-of-life decision making. Hosp Health Netw 1994 Sep 20;68(18):72
Jennings I see **Lee LH**
Jennings SG see **Winer-Muram HT**
Jennum P, Hein HO, Sundicani P, Gyntelberg F. Headache and cognitive dysfunctions in snorers. A cross-sectional study of 3323 men aged 54 to 74 years: the Copenhagen Male Study. Arch Neurol 1994 Sep;51(9):937–42
Jensen C, Jordan M, Shapiro R, Scantlebury V, Hakala T, Fung J, Starzl T, Venkataramanan R. Interaction between tacrolimus and erythromycin [letter] Lancet 1994 Sep 17; 344(8925):825
Jensen GL, Blackburn GL. Acute pancreatitis [letter] N Engl J Med 1994 Oct 6;331(14):949
Jensen GL, McGarvey N, Taraszewski R, Wixson SK, Seidner DL, Pai T, Yeh YY, Lee TW, DeMichele SJ. Lymphatic absorption of enterally fed structured triacylglycerol vs physical mix in a canine model. Am J Clin Nutr 1994 Oct; 60(4):518–24
Jensen MD see **Roust LR**
Jensen OT. When is it really osseointegration? [letter] J Oral Maxillofac Surg 1994 Oct;52(10):1098
Jensen RG see **Jackson MB**
Jensen RT see **Fraker DL**
Jensen WA see **Goldman F**
Jensen WA see **Wehner JH**
Jeong BY. Contour representation of sway area in posturography and its application. Arch Phys Med Rehabil 1994 Sep;75(9):951–6
Jepson C see **Orleans CT**
Jeret JS. Neurodevelopment after in utero exposure to phenytoin and carbamazepine [letter] JAMA 1994 Sep 21; 272(11):850; discussion 851
Jerles ML see **Zealear DL**
Jermendy G. Tests for diagnosing diabetes mellitus. Methods for estimating glycated haemoglobin differ [letter] BMJ 1994 Aug 20–27;309(6953):538
Jetton TL see **Liang Y**
Jewell D see **Rutgeerts P**
Jewell D see **Silagy CA**
Jewett MA. Testis cancer [editorial; comment] J Urol 1994 Oct;152(4):1150–1. Comment on: J Urol 1994 Oct;152(4):1133–8. Comment on: J Urol 1994 Oct;152(4):1139–42; discussion 1142–3.
Jewitt DE see **Smyth DW**
Jeyarajah DR see **Alegre ML**
Jian R see **Carbonnel F**
Jiang L see **Chen C**
Jiang RZ see **Steinbach S**
Jiménez NV see **Ronchera-Oms C**
Jimenez W see **Takata S**
Jiménez-Heffernan A, Villanueva JL, Moral A, Rebollo A, González FM, Ureña M, López-Ruiz JM, Llamas-Elvira JM, Mateo A. Detection of inflammation/infection with human polyclonal immunoglobulin G labelled with 99Tcm. Br J Radiol 1994 Aug;67(800):770–4
Jindal R see **Povolotsky J**
Jindal SK, Gupta D, Singh A. Indices of morbidity and control of asthma in adult patients exposed to environmental tobacco smoke [see comments] Chest 1994 Sep;106(3):746–9. Comment in: Chest 1994 Sep;106(3):662–3.
Jinnah RH see **Bhatia D**
Jiranek GC see **Kozarek RA**
Jobe AH see **Lanteri CJ**
Jodal U see **Stokland E**
Joel LA. Closing the school health safety net [editorial] Am J Nurs 1994 Sep;94(9):7
Joergensen J see **Quesniaux VF**
Joester J see **Lingam S**
Johannesson M see **Stucki G**
Johari P see **Gandhi N**
Johlin FC see **Soffer EE**
John DD see **Rigaud M**
John H, Rosso R, Neff U, Bodoky A, Regazzoni P, Harder F. Operative treatment of distal humeral fractures in the elderly. J Bone Joint Surg Br 1994 Sep;76(5):793–6
John PG, Sangal SP, Haddy RI. Obstetrics training in family practice residencies [letter] Acad Med 1994 Sep;69(9):735
Johns JA see **Chan RK**
Johnson A see **Steinberg HO**
Johnson AJ see **Ofulla AO**
Johnson B see **Klein MC**
Johnson BJ see **Maupin GO**
Johnson CD see **Mitchell DG**
Johnson CL, Gerson B, Nunez M, Allam C. Field evaluation of the NOVA Celltrak 12 hematology analyzer. Am J Clin Pathol 1994 Sep;102(3):306–9
Johnson CM see **English RV**
Johnson DC see **Davis LM**
Johnson DC see **McGuire MA**
Johnson DE see **DiSciascio G**
Johnson GL see **Goldman F**
Johnson JA see **Frank MS**
Johnson JT see **Grandis JR**
Johnson JT see **Petruzzelli GJ**
Johnson K see **Varani J**
Johnson KJ see **Foreman KE**
Johnson KL see **Kalish RS**
Johnson M see **Morris NH**
Johnson MH see **Maxwell PH**
Johnson ML see **Hartman ML**
Johnson R see **Bartzokas CA**
Johnson R see **Elliott BD**
Johnson R see **Goran MI**
Johnson RC, Darlington DN, Hand TA, Bloomquist BT, Mains RE. PACE4: a subtilisin-like endoprotease prevalent in the anterior pituitary and regulated by thyroid status. Endocrinology 1994 Sep;135(3):1178–85
Johnson TM see **Nelson BR**
Johnson TR see **Hsu CD**
Johnston B see **Morales A**
Johnston D see **Adam IJ**
Johnston DA see **Gutman H**
Johnston GD see **Harper R**
Johnston J see **Smellie WS**
Johnston JA see **Sprenger H**
Johnston JM see **Narahara H**
Johnston PW see **Weir KL**
Johnston TD, Chen Y, Reed RL 2nd. Functional equivalence of hypothermia to specific clotting factor deficiencies. J Trauma 1994 Sep;37(3):413–7
Johnstone AJ, Beggs I. Ultrasound imaging of soft-tissue masses in the extremities [editorial] J Bone Joint Surg Br 1994 Sep;76(5):688–9
Johnstone D see **Sedman PC**
Joiner CH see **Franco RS**
Joines J see **Sonis J**
Jokl R see **Lyons TJ**
Jolley PT see **McDonald HM**
Jonas RA. Indications and timing for the bidirectional Glenn shunt versus the fenestrated Fontan circulation. J Thorac Cardiovasc Surg 1994 Sep;108(3):522–4
Jonas RA see **Boutin C**
Jonassen O see **Pétersen CL**
Jonavicius J see **Smet PJ**
Jondal M see **McConkey DJ**
Jones AF see **Payne MN**
Jones AM see **Lilford R**
Jones AP see **Hughes DG**
Jones B, Dale RG, Bleasdale C, Tan LT, Davies M. A mathematical model of intraluminal and intracavitary brachytherapy. Br J Radiol 1994 Aug;67(800):805–12
Jones B see **Pasricha PJ**
Jones BG see **Shapiro DN**
Jones CH. Caesium-137 spherical sources for the LDR/MDR selectron [letter] Br J Radiol 1994 Aug; 67(800):830
Jones CJ see **Ramsey MW**
Jones D see **Wind P**
Jones EF, Calafiore P, Donnan GA, Tonkin AM. Evidence that patent foramen ovale is not a risk factor for cerebral ischemia in the elderly. Am J Cardiol 1994 Sep 15; 74(6):596–9
Jones JD see **Ebeling PR**
Jones JD see **Khosla S**
Jones JG see **Reid IR**
Jones JJ see **Jones MH**
Jones LA see **Izon DJ**
Jones M see **Pezzella F**
Jones M see **Shiota T**
Jones MH, Jones JJ. Management of cervical dyskaryosis. Colposcopy is not cost effective [letter] BMJ 1994 Jul 23; 309(6949):268
Jones ML see **Foreman KE**
Jones N see **Barker M**
Jones NL, Hofley PM, Durie PR. Pathophysiology of the pancreatic defect in Johanson-Blizzard syndrome: a disorder of acinar development. J Pediatr 1994 Sep; 125(3):406–8
Jones R see **Hull M**
Jones RA. Graduate education in nursing administration. Necessity or nicety for nurse-managed centers? J Nurs Adm 1994 Sep;24(9):13–4
Jones RF, Sanderson SC. Tenure policies in U.S. and Canadian Medical Schools. Acad Med 1994 Sep; 69(9):772–8
Jones RR see **Yu RC**
Jones SM, Armas JB, Cohen MG, Lovell CR, Evison G, McHugh NJ. Psoriatic arthritis: outcome of disease subsets and relationship of joint disease to nail and skin disease. Br J Rheumatol 1994 Sep;33(9):834–9
Jones VF see **Eid NS**
Jones W see **Pether JV**
Jones WS, Hall BH, Smalley JR, Schelonka RL, Butzin CA, Ascher DP. Immunization status of preschool children in a military clinic. Arch Pediatr Adolesc Med 1994 Sep; 148(9):986–9
Jones Elwyn G, Stott NC. Avoidable referrals? Analysis of 170 consecutive referrals to secondary care. BMJ 1994 Sep 3;309(6954):576–8
Jongsma HW see **Dildy GA**
Jónsdóttir I see **Vitharsson G**
Jónsson S see **Vitharsson G**
Jordan GH, Winslow BH. Laparoscopic single stage and staged orchiopexy. J Urol 1994 Oct;152(4):1249–52
Jordan M see **Jensen C**
Jordan PH Jr, Thornby J. Twenty years after parietal cell vagotomy or selective vagotomy antrectomy for treatment of duodenal ulcer. Final report. Ann Surg 1994 Sep; 220(3):283–93; discussion 293–6
Jordan S see **Anderson NG**
Jørgensen HS, Sperling B, Nakayama H, Raaschou HO, Olsen TS. Spontaneous reperfusion of cerebral infarcts in patients with acute stroke. Incidence, time course, and clinical outcome in the Copenhagen Stroke Study. Arch Neurol 1994 Sep;51(9):865–73
Jorgensen SH see **Klein MC**
Joseph G, Barker RL, Yuan B, Martin A, Medeiros J, Peiper SC. Posttransplantation plasma cell dyscrasias. Cancer 1994 Oct 1;74(7):1959–64 (32 ref.)
Joseph JG see **Greenbaum DS**
Joseph MG see **Chittock DR**
Joseph RW see **Berarducci JP**
Joshi B see **Heredia A**
Joshi N see **Genain CP**
Josse SE. Overseas Doctors Training Scheme. Training in general practice is complicated [letter] BMJ 1994 Jul 30; 309(6950):338
Josso N see **Rey R**
Jotereau F see **Puisieux I**
Jouault H see **Boucheix C**
Joubert D see **Alvaro V**
Jouet JB see **Gaillard D**
Jow GM see **Gu Y**
Joy M. Transmission of tuberculosis [letter] N Engl J Med 1994 Oct 20;331(16):1094
Joyce MR see **Garcia DP**
Joyce PR see **Sullivan PF**
Jozak S see **Goland RS**
Joziatis TB see **Sagie A**
Jubran A, Tobin MJ. Use of flow-volume curves in detecting secretions in ventilator-dependent patients. Am J Respir Crit Care Med 1994 Sep;150(3):766–9
Jucglà A see **Sais G**
Judge K see **Mays N**
Judkins KC. Should relatives watch resuscitation? Relatives can be helpful [letter] BMJ 1994 Aug 6;309(6951):406
Judmaier W see **zur Nedden D**
Judson MA. Clinical judgment [letter] Ann Intern Med 1994 Oct 15;121(8):624
Juillard G see **Spivack B**
Juillard GJ see **Gross C**
Juillerat MA see **Lynch SR**
Juji T see **Kuwata S**
Juji T see **Saeki H**
Julian DG. Smoking and coronary artery bypass surgery. Br Heart J 1994 Jul;72(1):9–11
Juliawati see **Gross R**
Jundt JW see **Baum RA**
Jung BC. Clinical judgment [letter] Ann Intern Med 1994 Oct 15;121(8):624
Jung EY see **Sumimoto S**
Jung SH see **Ingle JN**
Jungers P, Devillier P, Salomon H, Cerisier JE, Courouce AM. Randomised placebo-controlled trial of recombinant interleukin-2 in chronic uraemic patients who are non-responders to hepatitis B vaccine. Lancet 1994 Sep 24;344(8926):856–7
Jungo M see **Steinmann C**
Junod SW see **Merkatz RB**
Jupiter JB, Seiler JG 3rd, Zienowicz R. Sympathetic maintained pain (causalgia) associated with a demonstrable peripheral-nerve lesion. Operative treatment. J Bone Joint Surg Am 1994 Sep;76(9):1376–84
Jüppner H see **Gardella TJ**
Juppner H see **Okano K**
Juris PM see **Gotlin RS**
Jurkovic D see **Jauniaux E**
Jurkovich G see **Hoyt DB**
Justice AC. Validation of clinical AIDS prognostic staging (CAPS) [letter] Arch Intern Med 1994 Sep 26;154(18):2113
Justice AD, DiBenedetto RJ, Stanford E. Significance of elevated pancreatic enzymes in intracranial bleeding. South Med J 1994 Sep;87(9):889–93
Justinich CJ see **Hyams JS**
Juul A see **Main KM**

Jyothi G see Rao GP

K

Kaalhus O see Rusten LS
Kiiäpä P see Knip M
Kaban LB see Perrott DH
Kaboo R see Hathorn RW
Kabuto T see Nakamori S
Kachi K see Ichikawa T
Kaczorowski J see Klein MC
Kades WW see Saad MF
Kadi L see Vandenvelde C
Kadish AH see Goldberger JJ
Kadowaki H see Otabe S
Kadowaki H see Shimokawa K
Kadowaki T see Shimokawa K
Kadoya M see Matsui O
Kaelin CM, Smith TJ, Homer MJ, Taback B, Azurin D, Schmid CH, Weld L. Safety, accuracy, and diagnostic yield of needle localization biopsy of the breast performed using local anesthesia. J Am Coll Surg 1994 Sep;179(3):267-72
Kagawa FT see Wehner JH
Kagaya Y see Weinberg EO
Kahan BD see Ferraresso M
Kahn J see Seifer S
Kahrilas PJ. Beyond the motor elements of swallow [editorial; comment] Gastroenterology 1994 Sep; 107(3):879-81. Comment on: Gastroenterology 1994 Sep;107(3):650-6.
Kaidoh T see Oeuvray C
Kaise N see Mori K
Kaiser LR see Pilewski JM
Kajiwara K see Ikizawa K
Kajiyama Y see Akiyama H
Kakadeker A see Hayes AM
Kakegawa T see Shirouzu K
Kakizaki H see Koyanagi T
Kaklamanis L, Townsend A, Doussis-Anagnostopoulou IA, Mortensen N, Harris AL, Gatter KC. Loss of major histocompatibility complex-encoded transporter associated with antigen presentation (TAP) in colorectal cancer. Am J Pathol 1994 Sep;145(3):505-9
Kaldor JM see Ashton LJ
Kaleya R see Martinelli DJ
Kalfas A see Henriksen JE
Kalil R see Herynkopf F
Kalin ME see Hedlund JU
Kalish RS, LaPorte A, Wood JA, Johnson KL. Sulfonamide-reactive lymphocytes detected at very low frequency in the peripheral blood of patients with drug-induced eruptions. J Allergy Clin Immunol 1994 Sep; 94(3 Pt 1):465-72
Kalk WJ see Raal FJ
Kalla G. The role of letters in reviewing research [letter] BMJ 1994 Aug 20-27;309(6953):539
Kalland T see Parra E
Kallio MJ, Kilpi T, Anttila M, Peltola H. The effect of a recent previous visit to a physician on outcome after childhood bacterial meningitis. JAMA 1994 Sep 14; 272(10):787-91
Kallioniemi A see Visakorpi T
Kallioniemi OP see Visakorpi T
Kalloo AN see Pasricha PJ
Kalra GS see Arora R
Kambe F see Miura Y
Kameoka N see Chijiiwa K
Kameyama M see Nakamori S
Kaminski DL see Votapka TV
Kaminski M see Buekens P
Kaminski N see Fuchs S
Kamiya H see Kitamura K
Kamm MA. Obstetric damage and faecal incontinence. Lancet 1994 Sep 10;344(8924):730-3 (25 ref.)
Kamm RD see Pedley TJ
Kamoshita S see Mizuguchi M
Kamphuisen HA see van Hilten B
Kampine JP see Palmisano BW
Kanagawa K see Koyanagi T
Kanai N see Uwai M
Kanaji Y see Yamazaki K
Kanazashi S see Mayumi M
Kanazashi S see Sumimoto S
Kancel MJ see Gorcsan J 3rd
Kandel DB, Wu P, Davies M. Maternal smoking during pregnancy and smoking by adolescent daughters. Am J Public Health 1994 Sep;84(9):1407-13
Kane MA see Steffen R
Kaneda Y see Morishita R
Kaneko K, Kuwatsuru R, Fukuda Y, Yamataka A, Yabuta K, Katayama H, Miyano T. Contrast sonography for detection of vesicoureteral reflux [letter] Lancet 1994 Sep 3;344(8923):687
Kaneko T, Ikeda H, Fu L, Nishiyama H, Matsuoka M, Yamakawa HO, Okubo T. Capsaicin reduces ozone-induced airway inflammation in guinea pigs. Am J Respir Crit Care Med 1994 Sep;150(3):724-8
Kaneshige H see Sakamoto T
Kano M see Horie S
Kano S see Lanteri CJ
Kantoff PW see Gerber GS
Kantor G, Alon G, Ho HS. The effects of selected stimulus waveforms on pulse and phase characteristics at sensory and motor thresholds. Phys Ther 1994 Oct;74(10):951-62
Kanz L see Brugger W
Kao NL, Musto PK, Richmond GW. Refractory thrombocytopenia in a patient with systemic lupus erythematosus and prior immune thrombocytopenia, not responsive to an accessory splenectomy. South Med J 1994 Sep;87(9):941-3
Kapadia CR. The acquisition of Helicobacter pylori infection: good news for Western societies? Gastroenterology 1994 Sep;107(3):899-900
Kapikian AZ see Lew JF
Kaplan AM see Packer RJ
Kaplan C see Hohlfeld P
Kaplan FS see Shore EM
Kaplan GS see Allen JL
Kaplan H. The structure of departments of medicine [letter] N Engl J Med 1994 Oct 6;331(14):947; discussion 947-8
Kaplan M, Hammerman C, Kvit R, Rudensky B, Abramov A. Neonatal screening for glucose-6-phosphate dehydrogenase deficiency: sex distribution. Arch Dis Child 1994 Jul;71(1 Spec No):F59-60
Kaplan MM, Rabson AR, Lee YM, Williams DL, Montaperto PA. Discordant occurrence of primary biliary cirrhosis in monozygotic twins [letter] N Engl J Med 1994 Oct 6; 331(14):951
Kaplan RF see Shadick NA
Kaplan WD see Salgia R
Kaplan WE see Smith DP
Kaplowitz PB see Copeland KC
Kappenberger L see Eeckhout E
Kaps EC. The role of the support group, "Us Too". Cancer 1994 Oct 1;74(7 Suppl):2188-9
Kaptein E see Moreno M
Karakassis D see Lasaridis N
Karaman BA see Finelli DA
Karas EH, Weiner LS. Displaced pilon fractures. An update. Orthop Clin North Am 1994 Oct;25(4):651-63 (32 ref.)
Karawajew L see Sott C
Karchmer AW see Caputo GM
Karchmer AW see Collins LA
Karchmer AW see Samore MH
Kardana A, Cole LA. Human chorionic gonadotropin beta-subunit nicking enzymes in pregnancy and cancer patient serum. J Clin Endocrinol Metab 1994 Sep; 79(3):761-7
Kardorff R, Traore M, Diarra A, Sacko M, Maiga M, Franke D, Vester U, Hansen U, Traore HA, Fongoro S, et al. Lack of ultrasonographic evidence for severe hepatosplenic morbidity in schistosomiasis mansoni in Mali. Am J Trop Med Hyg 1994 Aug;51(2):190-7
Karibo JM see Garcia DP
Karim MA see Yoshida EM
Kärkkäinen M see Välimäki MJ
Kärkkäinen T see Rutanen EM
Karl M see Reincke M
Karlhofer FM, Hunziker R, Reichlin A, Margulies DH, Yokoyama WM. Host MHC class I molecules modulate in vivo expression of a NK cell receptor. J Immunol 1994 Sep 15;153(6):2407-16
Karliner JS see Wolff AA
Karling P, Hammar M, Varenhorst E. Prevalence and duration of hot flushes after surgical or medical castration in men with prostatic carcinoma. J Urol 1994 Oct; 152(4):1170-3
Karlson BW, Herlitz J, Hartford M. Prognosis in myocardial infarction in relation to gender. Am Heart J 1994 Sep; 128(3):477-83
Karlsson S see Correll PH
Karmen A see Murthy VV
Karmody CS see Annino DJ Jr
Karna P, Murray DL, Valduss D, Mattarella N, Dyke JW, Maier GA. Passive transfer of hepatitis antibodies during intravenous administration of immune globulin. J Pediatr 1994 Sep;125(3):463-5
Karp R see Chirurgi VA
Karpas A. Passive immunotherapy in treatment of advanced human immunodeficiency virus infection [letter] J Infect Dis 1994 Sep;170(3):742-4
Karube M see Yoshimura Y
Karunaratne SH see Peiris JS
Kasahara H, Itoh M, Sugiyama T, Kido N, Hayashi H, Saito H, Tsukita S, Kato N. Autoimmune myocarditis induced in mice by cardiac C-protein. Cloning of complementary DNA encoding murine cardiac C-protein and partial characterization of the antigenic peptides. J Clin Invest 1994 Sep;94(3):1026-36
Kasdan TS see Herbert V
Kasiske BL. The effects of immunosuppressive agents on plasma lipoproteins after organ transplantation [editorial; comment] J Lab Clin Med 1994 Sep;124(3):318-9. Comment on: J Lab Clin Med 1994 Sep;124(3):381-5.
Kaskoun M see Goran MI
Kaslow DC see Hui GS
Kasper CK see Gjerset GF
Kass EJ see Niewenhuis JC
Kassler WJ, Tanfer K, Aral SO. Gonorrhea rates among US men, adjusted for sexual activity [letter] Am J Public Health 1994 Sep;84(9):1524-5
Kastelein JJ see de Knijff P
Katagiri K, Hattori S, Nakamura S, Yamamoto T, Yoshida T, Katagiri T. Activation of Ras and formation of GAP complex during TPA-induced monocytic differentiation of HL-60 cells. Blood 1994 Sep 15;84(6):1780-9
Katagiri T see Katagiri K
Katamine S see Yamashita I
Katamura K see Mayumi M
Katamura K see Sumimoto S
Katan MB see Janssen PL
Katayama H see Kaneko K
Kathju S, Heaton JH, Bruzdzinski CJ, Gelehrter TD. Synergistic induction of tissue-type plasminogen activator gene expression by glucocorticoids and cyclic nucleotides in rat HTC hepatoma cells. Endocrinology 1994 Sep; 135(3):1195-204
Kato H see Isomura T
Kato N see Kasahara H
Kato N see Yamakado K
Kato R see Ohta T
Katon W see Uldall KK
Katopodis J see Nichols WW
Katsanis E see Weisdorf D
Katz A see Parfitt AM
Katz AM. Health care reform. A threat to research and education in the academic health center [editorial] Circulation 1994 Sep;90(3):1572
Katz DS, Levinsohn EM. Pigmented villonodular synovitis of the sequestered suprapatellar bursa. Clin Orthop 1994 Sep;(306):204-8
Katz J see Kavanagh BP
Katz J see Shearer P
Katz JD see Brodie BR
Katz JF, Yassa NA, Bhan I, Bankoff MS. Invasive aspergillosis involving the thoracic aorta: CT appearance. AJR Am J Roentgenol 1994 Oct;163(4):817-9
Katz M. Data shows medical nutrition therapy is cost-effective [letter] J Am Diet Assoc 1994 Sep;94(9):966
Katz M see Dildy GA
Katz ME see Grasso SN
Katz VL see Doron MW
Katzin WE see Schvimer M
Katzman R see Galasko D
Katzmann JA see Witzig TE
Kaude JV see Younathan CM
Kauffman WM see Winer-Muram HT
Kaufmann D, Pichler W, Beer JH. Severe episode of high fever with rash, lymphadenopathy, neutropenia, and eosinophilia after minocycline therapy for acne. Arch Intern Med 1994 Sep 12;154(17):1983-4
Kaufmann SH see Ladel CH
Kaul A see Rigaud M
Kaul D see Kuchroo VK
Kaul S see Sklenar J
Kaul S see Skyba DM
Kaumann AJ, Frenken M, Posival H, Brown AM. Variable participation of 5-HT1-like receptors and 5-HT2 receptors in serotonin-induced contraction of human isolated coronary arteries. 5-HT1-like receptors resemble cloned 5-HT1D beta receptors [see comments] Circulation 1994 Sep;90(3):1141-53. Comment in: Circulation 1994 Sep;90(3):1573-5.
Kauzlaric D see Delcò F
Kavan R. Overseas Doctors Training Scheme. A successful example [letter] BMJ 1994 Jul 30;309(6950):337
Kavanagh BP, Katz J, Sandler AN. Pain control after thoracic surgery. A review of current techniques. Anesthesiology 1994 Sep;81(3):737-59 (213 ref.)
Kavoussi LR see Gerber GS
Kawabe K see Horie S
Kawabe T see Hata Y
Kawaguchi H, Pilbeam CC, Raisz LG. Anabolic effects of 3,3',5-triiodothyronine and triiodothyroacetic acid in cultured neonatal mouse parietal bones. Endocrinology 1994 Sep;135(3):971-6
Kawaguchi H, Raisz LG, Voznesensky OS, Alander CB, Hakeda Y, Pilbeam CC. Regulation of the two prostaglandin G/H synthases by parathyroid hormone, interleukin-1, cortisol, and prostaglandin E2 in cultured neonatal mouse calvariae. Endocrinology 1994 Sep; 135(3):1157-64
Kawakami Y see Watanabe N
Kawano M see Tabata N
Kawano S see Sato S
Kawas C, Segal J, Stewart WF, Corrada M, Thal LJ. A validation study of the Dementia Questionnaire. Arch Neurol 1994 Sep;51(9):901-6
Kawasaki T see Miura S
Kawashima M see Nakagawa H
Kay CR see Hannaford PC
Kay PR see Warner JG
Kayama T see Mori K
Kaye NS, Dancu C. Paroxetine and obsessive-compulsive disorder [letter] Am J Psychiatry 1994 Oct;151(10):1523
Kazhay K see Cunningham-Rundles C
Ke HZ see Mann GN
Ke S see Dadi H
Keane D, Jackson G. Images in clinical medicine. Percutaneous balloon pulmonary valvuloplasty. N Engl J Med 1994 Sep 29;331(13):846
Keane V see Hughart N
Kearney DL see Friedman RA
Keating D see Kopka L
Keating NA see Clarke KW
Keatinge R. Cycle helmets. Deter people from cycling [letter]

BMJ 1994 Aug 20-27;309(6953):541
Kedinger M. What triggers intestinal cells to move or stay and to proliferate or differentiate? [editorial; comment] Gastroenterology 1994 Sep;107(3):885-8. Comment on: Gastroenterology 1994 Sep;107(3):764-72.
Kee ST see **Aquino SL**
Keefer MC see **Belshe RB**
Keegan GT see **Cohen MK**
Keehnen RM see **Koopman G**
Keeley FW see **Zhu L**
Keeling PJ see **Caforio AL**
Keenan D see **Livingston DH**
Keenan NL see **Hanson LC**
Kees van der Zwan J see **van der Linden PW**
Keesey JW see **McGlynn EA**
Keil U see **Koenig W**
Keisler DH see **Walker SE**
Kekäläinen P see **Laakso M**
Keles GE see **Berger MS**
Kell DL see **Bhargava V**
Keller JH see **Harsham J**
Keller MA see **Kucharczyk W**
Keller U see **Bloesch D**
Keller U see **Kogon MM**
Kelley DE, Wing R, Buonocore C, Sturis J, Polonsky K, Fitzsimmons M. Relative effects of calorie restriction and weight loss in noninsulin-dependent diabetes mellitus. J Clin Endocrinol Metab 1993 Nov;77(5):1287-93
Kelley M see **Berger R**
Kellogg MS see **Anchin JM**
Kelly C see **Castagliuolo I**
Kelly DJ see **Strickman D**
Kelly EJ, Newell SJ, Brownlee KG, Primrose JN. Immunohistochemical localization of epidermal growth factor and its receptor in the developing human stomach [letter] Arch Dis Child 1994 Jul;71(1 Spec No):F69-70
Kelly K see **Fu YX**
Kelly PA see **Nepomuceno CS**
Kelly R see **Lanteri CJ**
Kelly TA see **Brodie BR**
Kelsey MC see **Bendall RP**
Keltai M see **Kramer J**
Kelvin DJ see **Sprenger H**
Kemink L, Pieters G, Hermus A, Smals A, Kloppenborg P. Patient's age is a simple predictive factor for the development of Nelson's syndrome after total adrenalectomy for Cushing's disease. J Clin Endocrinol Metab 1994 Sep;79(3):887-9
Kemp A see **Aickin R**
Kemp AJ see **Case CP**
Kemp FW see **Bogden JD**
Kemper KJ see **Kwan-Gett TS**
Kenan S, Lewis MM, Abdelwahab IF, Klein M. Subperiosteal giant-cell reparative granuloma. J Bone Joint Surg Br 1994 Sep;76(5):810-3
Kendel DA see **Dauphinee WD**
Kendrick S see **Bucknall CE**
Kennedy JI Jr see **Stephensen CB**
Kennedy MK see **Mueller DL**
Kennedy N, Gillespie SH, Saruni AO, Kisyombe G, McNerney R, Ngowi FI, Wilson S. Polymerase chain reaction for assessing treatment response in patients with pulmonary tuberculosis. J Infect Dis 1994 Sep;170(3):713-6
Kennedy NS see **Choy AM**
Kennel SJ see **Goto T**
Kennovin GD see **Hirst DG**
Kenny JB see **Wittram C**
Kenouch S see **Lombes M**
Kenshole AB see **Sermer M**
Kent LA, Gill GV, Williams G. Mortality and outcome of patients with brittle diabetes and recurrent ketoacidosis [see comments] Lancet 1994 Sep 17;344(8925):778-81. Comment in: Lancet 1994 Sep 17;344(8925):765-6.
Kent RJ, Uttley AH, Stoker NG, Miller R, Pozniak AL. Transmission of tuberculosis in British centre for patients infected with HIV. BMJ 1994 Sep 10;309(6955):639-40
Kenwright J see **Apte SS**
Kepes JJ see **McGregor DH**
Kepes M see **McGregor DH**
Kerbel RS see **Graham CH**
Kerbl K see **Gill IS**
Keret R see **Meacham LR**
Kerigan AT. Methotrexate and misoprostol used in abortions [letter] Can Med Assoc J 1994 Sep 1;151(5):518
Kerin NZ, Somberg J. Proarrhythmia: definition, risk factors, causes, treatment, and controversies. Am Heart J 1994 Sep; 128(3):575-85 (97 ref.)
Kerkhof GA see **van Hilten B**
Kerlakian GM see **Cornell RB**
Kerlan RK Jr, LaBerge JM, Gordon RL, Ring EJ. Inadvertent catheterization of the hepatic artery during placement of transjugular intrahepatic portosystemic shunts. Radiology 1994 Oct;193(1):273-6
Kerman BM see **Demer JL**
Kern KA. Medicolegal analysis of bile duct injury during open cholecystectomy and abdominal surgery. Am J Surg 1994 Sep;168(3):217-22
Kern KB, Hilwig R, Ewy GA. Retrograde coronary blood flow during cardiopulmonary resuscitation in swine: intracoronary Doppler evaluation. Am Heart J 1994 Sep; 128(3):490-9
Kern MJ, Aguirre FV, Donohue TJ, Bach RG, Caracciolo EA, Flynn MS, Wolford T, Moore JA. Continuous coronary flow velocity monitoring during coronary interventions: velocity trend patterns associated with adverse events. Am Heart J 1994 Sep;128(3):426-34
Kern NB see **Sanders MH**
Kern TS see **Xia P**
Kern W see **Späth-Schwalbe E**
Kerr P see **Shoenut JP**
Kerr-Muir M see **Hardman-Lea S**
Kertzner R see **Sahs JA**
Kervinen K see **Kuusisto J**
Kesäniemi YA see **Kuusisto J**
Keshaviah P see **Twardowski ZJ**
Kesling KL see **Gagliardi JA**
Kessel E. Quinacrine sterilisation revisited. Lancet 1994 Sep 10;344(8924):698-700
Kessels AG see **Lamers RJ**
Kessler CM see **Goedert JJ**
Kesteloot H see **Stamler J**
Keutmann HT see **Gardella TJ**
Keville L see **Rinehart J**
Keyser BJ, Hass AN. Retinal vascular disease in ulcerative colitis [letter] Am J Ophthalmol 1994 Sep 15;118(3):395-6
Khabiri H, Fontaine A, Stockum A, Spigos DG. CT-guided localization of the portal vein before creation of a transjugular intrahepatic portosystemic shunt [letter] AJR Am J Roentgenol 1994 Sep;163(3):746-7
Khac TD see **Rouby JJ**
Khalillulah M see **Arora R**
Khan I, Collins SM. Expression of cytokines in the longitudinal muscle myenteric plexus of the inflamed intestine of rat. Gastroenterology 1994 Sep;107(3):691-700
Khan MF see **White M**
Khanna MM see **Spivack B**
Khardori R. Adrenal tumor complicating untreated 21-hydroxylase deficiency in a 5 1/2-year-old boy [letter] Arch Pediatr Adolesc Med 1994 Sep;148(9):994-5
Khare V, Baethge B, Lang S, Wolf RE, Campbell GD Jr. Antinuclear antibodies in pleural fluid. Chest 1994 Sep; 106(3):866-71
Kharsany AB see **Hoosen AA**
Khermosh O see **Shalom A**
Khettry U see **Lucarini JW**
Khiri H see **Halfon P**
Khosla S, Peterson JM, Egan K, Jones JD, Riggs BL. Circulating cytokine levels in osteoporotic and normal women. J Clin Endocrinol Metab 1994 Sep;79(3):707-11
Khoury J see **Rosenn B**
Kido N see **Kasahara H**
Kidwell GA see **Trohman RG**
Kieffer EC, Mor JM, Alexander GR. The perinatal and infant health status of Native Hawaiians. Am J Public Health 1994 Sep;84(9):1501-4
Kiemeneij F see **Laarman GJ**
Kiernan HA see **Rosenwasser MP**
Kijlstra A see **Njoo FL**
Kikuchi K see **Igarashi H**
Kikuchi K see **Mori K**
Kikuchi Y see **Okabe S**
Kikura M see **Bailey JM**
Kilby MD, Pipkin FB, Symonds EM. Neonatal and maternal platelet cytosolic calcium in normotensive and hypertensive pregnancies. Arch Dis Child 1994 Jul;71(1 Spec No):F6-10
Killen DA, Piehler JM, Borkon AM, Reed WA. Occult patent ductus arteriosus encountered during coronary artery bypass procedures [letter] J Thorac Cardiovasc Surg 1994 Sep;108(3):588-9
Kilner PJ see **Sampson C**
Kilpatrick AO see **Mirvis DM**
Kilpi T see **Kallio MJ**
Kim B, Semelka RC, Ascher SM, Chalpin DB, Carroll PR, Hricak H. Bladder tumor staging: comparison of contrast-enhanced CT, T1- and T2-weighted MR imaging, dynamic gadolinium-enhanced imaging, and late gadolinium-enhanced imaging. Radiology 1994 Oct; 193(1):239-45
Kim C, Blank J, McClain BC. Transient paraparesis after general anesthesia in a patient in the prone position. Anesthesiology 1994 Sep;81(3):775-7
Kim D see **Livingston DH**
Kim E. A brief history of chronic fatigue syndrome. JAMA 1994 Oct 5;272(13):1070-1
Kim HS, Zhang X, Choi YS. Activation and proliferation of follicular dendritic cell-like cells by activated T lymphocytes. J Immunol 1994 Oct 1;153(7):2951-61
Kim JA, Berliner JA, Natarajan RD, Nadler JL. Evidence that glucose increases monocyte binding to human aortic endothelial cells. Diabetes 1994 Sep;43(9):1103-7
Kim JH see **Davies MG**
Kim JH see **Klyachkin ML**
Kim JS, Choi BI, Han MC. Cryptococcal cholangiohepatitis with intraductal cryptococcoma [letter] AJR Am J Roentgenol 1994 Oct;163(4):995-6
Kim KM see **Mayumi M**
Kim M see **Rigaud M**
Kim MS see **Talley AR**
Kim SW, Charallel JT, Park KW, Bauerle LC, Shang CC, Gordon SK, Bauman WA. Prevalence of deep venous thrombosis in patients with chronic spinal cord injury. Arch Phys Med Rehabil 1994 Sep;75(9):965-8 (27 ref.)
Kim SW see **Yoon BH**
Kim Y see **Marmar JL**
Kim YB see **Halloran PJ**
Kim YH see **Goldberger JJ**
Kim YU see **Fisher SN**
Kim-Harris S see **Rolls BJ**
Kimbel KH. Suspension of licence for intravenous omeprazole in Germany [letter] Lancet 1994 Sep 10; 344(8924):756
Kimble RB see **Pacifici R**
Kimbrough CA see **Nightingale SL**
Kimura A see **Okajima Y**
Kimura G see **Tanaka K**
Kimura H see **Nagayama Y**
Kinberg KA, Hopp RJ, Biven RE, Gallagher JC. Bone mineral density in normal and asthmatic children. J Allergy Clin Immunol 1994 Sep;94(3 Pt 1):490-7
Kinchla NM see **Rizzo RJ**
King BF. In search of a medullary swallowing center [editorial; comment] Gastroenterology 1994 Sep; 107(3):883-5. Comment on: Gastroenterology 1994 Sep;107(3):728-37.
King BW, Gross KP. Right upper lobe resection after left pneumonectomy. Anesthesiology 1994 Sep;81(3):771-3
King DJ see **Innis SM**
King GL see **Xia P**
King J see **Forster P**
King ME see **Vezina WC**
King SB 3rd, Lembo NJ, Weintraub WS, Kosinski AS, Barnhart HX, Kutner MH, Alazraki NP, Guyton RA, Zhao XQ. A randomized trial comparing coronary angioplasty with coronary bypass surgery. Emory Angioplasty versus Surgery Trial (EAST) [see comments] N Engl J Med 1994 Oct 20;331(16):1044-50. Comment in: N Engl J Med 1994 Oct 20;331(16):1086-7.
King SR. HIV: virology and mechanisms of disease. Ann Emerg Med 1994 Sep;24(3):443-9 (61 ref.)
Kinirons M see **Wagg A**
Kinon B see **Chakos MH**
Kinoshita H see **Kumano H**
Kinoshita M, Ichikawa Y, Koga H, Sumita S, Oizumi K. Re-evaluation of bone marrow aspiration in the diagnosis of miliary tuberculosis. Chest 1994 Sep;106(3):690-2
Kinsella D, Lockyer J, Brownell K. Ethics training for residents. Acad Med 1994 May;69(5):432
Kinser D see **Derlet RW**
Kinzer CK see **Pichert JW**
Kiraly R see **Massiello A**
Kirby TJ see **Adelstein DJ**
Kirby WC see **Slack MC**
Kirgan DM see **Giuliano AE**
Kirk RM. Overseas Doctors Training Scheme. Opportunities for training are limited [letter] BMJ 1994 Jul 30; 309(6950):337
Kirk SE, Dalkin AC, Yasin M, Haisenleder DJ, Marshall JC. Gonadotropin-releasing hormone pulse frequency regulates expression of pituitary follistatin messenger ribonucleic acid: a mechanism for differential gonadotrope function. Endocrinology 1994 Sep;135(3):876-80
Kiroudi-Voulgari A see **Mitropoulos D**
Kirsch CM see **Wehner JH**
Kirschner RE see **Chiao JJ**
Kirsner KL see **MacIsaac AI**
Kirton O see **McKenney M**
Kiser WR see **Tran JT**
Kishimoto I see **Tamura N**
Kiso Y see **Mori K**
Kiss J see **Spalding TJ**
Kisyombe G see **Kennedy N**
Kita T see **Asada T**
Kitagawa K see **Matsui O**
Kitahara H see **Toyone T**
Kitamura K, Ohta H, Ihara T, Kamiya H, Ochiai H, Yamanishi K, Tanaka K. Idiopathic thrombocytopenic purpura after human herpesvirus 6 infection [letter] Lancet 1994 Sep 17;344(8925):830
Kitanaka H see **Mochizuki T**
Kitano S see **Ohta M**
Kitchens CS. Preoperative PTs, PTTs, cost-effectiveness, and health care reform. Radical changes that make good sense [editorial; comment] Chest 1994 Sep;106(3):661-2. Comment on: Chest 1994 Sep;106(3):703-5.
Kiuchi K see **Vatner DE**
Kiyosawa K see **Treichel U**
Kizaki M see **Tanosaki R**
Kjaer A, Larsen PJ, Knigge U, Warberg J. Histaminergic activation of the hypothalamic-pituitary-adrenal axis. Endocrinology 1994 Sep;135(3):1171-7
Kjeldsberg CR see **Segal GH**
Kjellman NI see **Gustafsson PA**
Kjolseth D, Frank JM, Barker JH, Anderson GL, Rosenthal AI, Acland RD, Schuschke D, Campbell FR, Tobin GR, Weiner LJ. Comparison of the effects of commonly used wound agents on epithelialization and neovascularization. J Am Coll Surg 1994 Sep;179(3):305-12
Klag MJ see **Street DA**
Klagsbrun M see **Wang XN**
Klainer AS see **Anderson DR**
Klatt EC, Nichols L, Noguchi TT. Evolving trends revealed by autopsies of patients with the acquired immunodeficiency syndrome. 565 autopsies in adults with the acquired immunodeficiency syndrome, Los Angeles, Calif, 1992-1993. Arch Pathol Lab Med 1994 Sep; 118(9):884-90

Klauber MR see **Ancoli-Israel S**
Klauss V see **Mudra H**
Kleerekoper M, Nelson DA, Peterson EL, Wilson PS, Jacobsen G, Longcope C. Body composition and gonadal steroids in older white and black women. J Clin Endocrinol Metab 1994 Sep;79(3):775–9
Klees E see **Bradbury G**
Klein AS see **Brauer RB**
Klein BE see **Klein R**
Klein GJ see **Li HG**
Klein GJ see **Thakur RK**
Klein LS see **Calkins H**
Klein M see **Kenan S**
Klein M see **Pryde PG**
Klein M see **Rouleau JL**
Klein MC, Gauthier RJ, Robbins JM, Kaczorowski J, Jorgensen SH, Franco ED, Johnson B, Waghorn K, Gelfand MM, Guralnick MS, et al. Relationship of episiotomy to perineal trauma and morbidity, sexual dysfunction, and pelvic floor relaxation. Am J Obstet Gynecol 1994 Sep; 171(3):591–8
Klein R, Klein BE, Moss SE, Cruickshanks KJ. The Wisconsin Epidemiologic Study of diabetic retinopathy. XIV. Ten-year incidence and progression of diabetic retinopathy. Arch Ophthalmol 1994 Sep;112(9):1217–28
Klein S see **de Virgilio C**
Kleinjans JC see **Albering HJ**
Kleman JM see **Trohman RG**
Klerman JA see **Klerman LV**
Klerman LV, Klerman JA. More evidence for the public health value of family planning. Am J Public Health 1994 Sep;84(9):1377–8
Kliegman R see **Singer L**
Kline MD, Koppes S. Acidophilus for sertraline-induced diarrhea [letter] Am J Psychiatry 1994 Oct;151(10):1521–2
Kline SS see **Pichert JW**
Klingstedt C see **Ludwigs U**
Klocke RA. Transition [editorial] Am J Respir Crit Care Med 1994 Sep;150(3):607
Kloppenborg P see **Kemink L**
Kluger R see **Sutton DC**
Kluger Y, Townsend RN, Paul DB, Diamond DL. Rectus muscle flap for the reconstruction of disrupted pelvic floor. J Am Coll Surg 1994 Sep;179(3):344–6
Klyachkin ML, Davies MG, Kim JH, Barber L, Dalen H, Svendsen E, Hagen PO. Postoperative reduction of high serum cholesterol concentrations and experimental vein bypass grafts. Effect on the development of intimal hyperplasia and abnormal vasomotor function. J Thorac Cardiovasc Surg 1994 Sep;108(3):556–66
Knabe FM see **Tallia AF**
Knapp R see **zur Nedden D**
Knauf RA see **Tallia AF**
Kneip B see **Corlu A**
Knick BJ see **Lau YR**
Knigge U see **Kjaer A**
Knight JA. Ethics of care in caring for the elderly. South Med J 1994 Sep;87(9):909–17 (36 ref.)
Knight RD see **Gucalp R**
Knighton J, Knighton K. Definition of the sudden infant death syndrome. Message about supine sleeping slow to catch on [letter] BMJ 1994 Sep 3;309(6954):607–8
Knighton K see **Knighton J**
Knip M, Kääpä P, Koivisto M. Hormonal enteroinsular axis in newborn infants of insulin-treated diabetic mothers. J Clin Endocrinol Metab 1993 Nov;77(5):1340–4
Knöbel HH, Yang WS, Chen CJ. Sudden infant death syndrome among Chinese [letter] Lancet 1994 Sep 17; 344(8925):820
Knoester H see **van Woensel JB**
Knowler WC see **Charles MA**
Knowles DM see **Chadburn A**
Knowles MG see **Wang C**
Knowles RG see **Weiner CP**
Knudsen LB see **Møller H**
Knudson MM, Lewis FR, Clinton A, Atkinson K, Megerman J. Prevention of venous thromboembolism in trauma patients. J Trauma 1994 Sep;37(3):480–7
Knudson MM see **Hoyt DB**
Knudson O see **Shiota T**
Knutson KL, Hoenig M. Identification and subcellular characterization of protein kinase-C isoforms in insulinoma beta-cells and whole islets. Endocrinology 1994 Sep; 135(3):881–6
Kobayashi J see **Zhu L**
Kobayashi M see **Hiyama E**
Kobayashi S, Eftekhar NS, Terayama K. Predisposing factors in fixation failure of femoral prostheses following primary Charnley low friction arthroplasty. A 10- to 20-year followup study. Clin Orthop 1994 Sep;(306):73–83
Kobayashi S, Eftekhar NS, Terayama K, Iorio R. Risk factors affecting radiological failure of the socket in primary Charnley low friction arthroplasty. A 10- to 20-year followup study. Clin Orthop 1994 Sep;(306):84–96 (76 ref.)
Kobrin S see **Strecher VJ**
Koch AE, Kunkel SL, Harlow LA, Mazarakis DD, Haines GK, Burdick MD, Pope RM, Walz A, Strieter RM. Epithelial neutrophil activating peptide-78: a novel chemotactic cytokine for neutrophils in arthritis. J Clin Invest 1994 Sep;94(3):1012–8
Koch ML see **Tinetti ME**
Koch MO, Brandell RA, Lin D, Smith JA Jr. The effect of sequential compression devices on intraoperative blood loss during radical prostatectomy [see comments] J Urol 1994 Oct;152(4):1178–9. Comment in: J Urol 1994 Oct;152(4):1180.
Koch SE, Koch TK, Williams ML. A dermatitis secondary to amino-acid deficiency in treated maple syrup urine disease [letter] Arch Pediatr Adolesc Med 1994 Sep; 148(9):993–4
Koch TK see **Koch SE**
Koch WM, Boyle JO, Mao L, Hakim J, Hruban RH, Sidransky D. p53 gene mutations as markers of tumor spread in synchronous oral cancers. Arch Otolaryngol Head Neck Surg 1994 Sep;120(9):943–7
Kochi T see **Nishino T**
Kocialkowski S see **Pezzella F**
Kodaira N see **Mochizuki T**
Koeffler HP see **Elstner E**
Koefman RJ see **Downie AC**
Koenderman L see **van der Bruggen T**
Koenig W, Sund M, Lowe GD, Lee AJ, Resch KL, Tunstall-Pedoe H, Keil U, Ernst E. Geographical variations in plasma viscosity and relation to coronary event rates. Lancet 1994 Sep 10;344(8924):711–4
Kofoed LL see **Weeks WB**
Kofron PM, Harris IB, McCollister RJ. Teaching the foundations of preventive medicine in the undergraduate curriculum. Acad Med 1994 May;69(5):412–3
Koga H see **Kinoshita M**
Koga Y see **Tanaka K**
Kogan MD, Pappas G, Yu SM, Kotelchuck M. Over-the-counter medication use among US preschool-age children [see comments] JAMA 1994 Oct 5;272(13):1025–30. Comment in: JAMA 1994 Oct 5;272(13):1063–4.
Kogon MM, Kräuchi K, Van der Velde P, Van der Werf H, Keller U. Psychological and metabolic effects of dietary carbohydrates and dexfenfluramine during a low-energy diet in obese women. Am J Clin Nutr 1994 Oct; 60(4):488–93
Koh T see **Koshiyama H**
Koh YY, Lim HS, Min KU. Airway responsiveness to allergen is increased 24 hours after exercise challenge. J Allergy Clin Immunol 1994 Sep;94(3 Pt 1):507–16
Kohan R see **Lanteri CJ**
Kohatsu J see **Stephensen CB**
Kohl J see **Sipinková I**
Kohler HP see **Biedermann B**
Kohler TD see **Adams MJ**
Kohli-Kumar M, Morris C, DeLaat C, Sambrano J, Masterson M, Mueller R, Shahidi NT, Yanik G, Desantes K, Friedman DJ, et al. Bone marrow transplantation in Fanconi anemia using matched sibling donors. Blood 1994 Sep 15; 84(6):2050–4
Kohn LD see **Hidaka A**
Köhrle J see **Schreck R**
Kohse LM see **Neumann DR**
Koida I see **Saitoh S**
Koito H, Ohkubo N, Suzuki J, Iwasaka T, Inada M. Prolonged survival in a patient with a single ventricle without pulmonary stenosis. Chest 1994 Sep;106(3):971–2 (7 ref.)
Koivisto K see **Kuusisto J**
Koivisto M see **Knip M**
Koizumi K see **Ichikawa T**
Kojima H see **Ohnishi K**
Kojima I see **Tamura K**
Kok FJ see **Dekker JM**
Kok JH see **Scherjon SA**
Kok PT see **van der Bruggen T**
Koka A see **Adelstein DJ**
Kokka R see **Lin HJ**
Kolasa K see **Dunn C**
Kolb-Bachofen V see **Suschek C**
Kolk AH, Kox LF, Kuijper S, Richter C. Detection of Mycobacterium tuberculosis in peripheral blood [letter] Lancet 1994 Sep 3;344(8923):694
Koller EA see **Sipinková I**
Koller LJ see **Nankivell BJ**
Kollerup G, Hansen M, Hørslev-Petersen K. Urinary hydroxypyridinium cross-links of collagen in rheumatoid arthritis. Relation to disease activity and effects of methylprednisolone. Br J Rheumatol 1994 Sep;33(9):816–20
Kollias N see **Bassi D**
Kolonas L see **Diamandopoulos A**
Komada H see **Tabata N**
Komaki G see **Tamai H**
Komatsu Y see **Tamura N**
Komminoth P, Long AA. Questioning in situ PCR. Detection of epidermal growth factor receptor mRNA in tissue sections from biopsy specimens using in situ polymerase chain reaction [letter] Am J Pathol 1994 Sep;145(3):742–4
Komori K see **Ohta M**
Komorowski RA see **Taylor AJ**
Kompa S see **Ehring T**
Konasiewicz SJ, Moulton RJ. Electrophysiologic assessment of intracerebral contusions in closed head injury. J Trauma 1994 Sep;37(3):370–4
Konate L see **Trape JF**
Kondash JA, Kondash ST. Condoms, IUDs, counseling and natural family planning [letter] Am Fam Physician 1994 Sep 15;50(4):766
Kondash ST see **Kondash JA**
Kondo M see **Ohta T**
Kondo Y see **Hidaka A**
Kondoh-Abiko A see **Iwashima Y**
Kong LY see **Rosenthal GJ**
Konishi J see **Asada T**
Konishi T see **Isaka N**
Konno A see **Terada N**
Kono T, Morita H, Kuroiwa T, Onaka H, Takatsuka H, Fujiwara A. Left ventricular wall motion abnormalities in patients with subarachnoid hemorrhage: neurogenic stunned myocardium. J Am Coll Cardiol 1994 Sep; 24(3):636–40
Konoe A see **Centurion OA**
Konstadinidou I see **Agroyannis B**
Konttinen YT see **Takagi M**
Kooby D see **Swerdlow R**
Koopman G, Reutelingsperger CP, Kuijten GA, Keehnen RM, Pals ST, van Oers MH. Annexin V for flow cytometric detection of phosphatidylserine expression on B cells undergoing apoptosis. Blood 1994 Sep 1;84(5):1415–20
Kopelias I see **Agroyannis B**
Kopfler WP, Willard M, Betz T, Willard JE, Gerard RD, Meidell RS. Adenovirus-mediated transfer of a gene encoding human apolipoprotein A-I into normal mice increases circulating high-density lipoprotein cholesterol. Circulation 1994 Sep;90(3):1319–27
Kopka L, Funke M, Fischer U, Keating D, Oestmann J, Grabbe E. MR arthrography of the shoulder with gadopentetate dimeglumine: influence of concentration, iodinated contrast material, and time on signal intensity. AJR Am J Roentgenol 1994 Sep;163(3):621–3
Koppala MM see **Bhutani AK**
Koppes S see **Kline MD**
Koppin J see **Ulstad DR**
Korach KS see **Smith EP**
Koren G see **Berkovitch M**
Koren G see **Liau M**
Koren HS see **Clapp WD**
Koren HS see **Hatch GE**
Korenbrot CC see **Wilkinson DS**
Koritnik DR. Augmenting the learning process in medical pharmacology by incorporating interactive clinical experiences. Acad Med 1994 May;69(5):414
Korner P see **Kranzler HR**
Kornfeld SJ, Good RA, Litman GW. Atypical X-linked agammaglobulinemia [letter] N Engl J Med 1994 Oct 6; 331(14):949–51
Korobkin M see **Bass JC**
Korobkin M see **Siegel CL**
Korogi Y, Takahashi M, Mabuchi N, Miki H, Fujiwara S, Horikawa Y, Nakagawa T, O'Uchi T, Watabe T, Shiga H, et al. Intracranial aneurysms: diagnostic accuracy of three-dimensional, Fourier transform, time-of-flight MR angiography. Radiology 1994 Oct;193(1):181–6
Korogi Y, Takahashi M, Mabuchi N, Miki H, Shiga H, Watabe T, O'Uchi T, Nakagawa T, Horikawa Y, Fujiwara S, et al. Intracranial vascular stenosis and occlusion: diagnostic accuracy of three-dimensional, Fourier transform, time-of-flight MR angiography. Radiology 1994 Oct; 193(1):187–93
Kosaka M see **Goto T**
Koshio T see **Ikizawa K**
Koshiyama H, Koh T, Sone T. Therapeutic dilemma with thyroxine replacement in hypothyroidism [letter] Arch Intern Med 1994 Sep 12;154(17):1997
Koshland DE Jr. Kaposi's sarcoma, vascular permeability, and scientific integrity [letter] JAMA 1994 Sep 28; 272(12):921–2
Koshy M see **Wethers DL**
Kosiewicz MM, Okamoto S, Miki S, Ksander BR, Shimizu T, Streilein JW. Imposing deviant immunity on the presensitized state. J Immunol 1994 Oct 1;153(7):2962–73
Kosinski AS see **King SB 3rd**
Kosower E. Integrating faculty development in designing an interpersonal-skills curriculum for internal medicine residents. Acad Med 1994 May;69(5):433
Kossow AS. Bilateral synchronous testicular torsion: a case report. J Urol 1994 Oct;152(4):1211–2
Kosten TR see **McDougle CJ**
Kosten TR see **Rinder HM**
Kostis J see **Lang RM**
Kostura MJ see **Ayala JM**
Kosuga K see **Isomura T**
Kosugi S see **Hidaka A**
Kotelchuck M. The Adequacy of Prenatal Care Utilization Index: its US distribution and association with low birthweight. Am J Public Health 1994 Sep;84(9):1486–9
Kotelchuck M. An evaluation of the Kessner Adequacy of Prenatal Care Index and a proposed Adequacy of Prenatal Care Utilization Index. Am J Public Health 1994 Sep; 84(9):1414–20
Kotelchuck M see **Kogan MD**
Kotoh S, Naito S, Sakamoto N, Goto K, Kumazawa J. Metallothionein expression is correlated with cisplatin resistance in transitional cell carcinoma of the urinary tract. J Urol 1994 Oct;152(4):1267–70
Kottke BA see **O'Brien T**
Kottke BA see **Wen D**
Kottke-Marchant K see **Shainoff JR**
Kotur MS see **Avalos BR**
Kotzur IM see **Mukherji SK**
Koudstaal J see **de Boer HH**

Koufman JA see **McGuirt WF**
Koulischer L see **Albering HJ**
Kounami T see **Itoh N**
Kourilsky P see **Puisieux I**
Koutsikos D see **Agroyannis B**
Koutsky LA see **Uldall KK**
Koval KJ see **Blair B**
Koval MS, Rames LJ, Christie S. Diabetic ketoacidosis associated with clozapine treatment [letter] Am J Psychiatry 1994 Oct;151(10):1520–1
Kovarsky J. Science in the courtroom [letter] N Engl J Med 1994 Oct 20;331(16):1099
Kowalyk S see **Verchere CB**
Kox LF see **Kolk AH**
Koyama M see **Kyo S**
Koyanagi H see **Nishida H**
Koyanagi T, Nonomura K, Yamashita T, Kanagawa K, Kakizaki H. One-stage repair of hypospadias: is there no simple method universally applicable to all types of hypospadias? [see comments] J Urol 1994 Oct; 152(4):1232–7. Comment in: J Urol 1994 Oct;152(4):1241–2.
Koyanagi T see **Nishida H**
Kozak EA, Brath LK. Do "screening" coagulation tests predict bleeding in patients undergoing fiberoptic bronchoscopy with biopsy? [see comments] Chest 1994 Sep;106(3):703–5 . Comment in: Chest 1994 Sep;106(3):661–2.
Kozarek RA, Jiranek GC, Traverso LW. Endoscopic treatment of pancreatic ascites. Am J Surg 1994 Sep; 168(3):223–6
Krahn MD, Mahoney JE, Eckman MH, Trachtenberg J, Pauker SG, Detsky AS. Screening for prostate cancer. A decision analytic view [see comments] JAMA 1994 Sep 14;272(10):773–80. Comment in: JAMA 1994 Sep 14;272(10):813–4.
Krajcar M see **Ehring T**
Krajewska M see **Krajewski S**
Krajewski S, Bodrug S, Gascoyne R, Berean K, Krajewska M, Reed JC. Immunohistochemical analysis of Mcl-1 and Bcl-2 proteins in normal and neoplastic lymph nodes. Am J Pathol 1994 Sep;145(3):515–25
Kramer J, Rajczy K, Hegyi L, Fülöp T, Mohácsi A, Mezei Z, Keltai M, Blaskó G, Ferenczy E, Anh-Tuan N, et al. C4B*Q0 allotype as risk factor for myocardial infarction. BMJ 1994 Jul 30;309(6950):313–4
Kramer N see **Rosenstein ED**
Krammer PH see **Weller M**
Krams R see **Di Mario C**
Krance R see **Shearer P**
Krangel MS see **Paolini JF**
Krantz SB see **Chu ZL**
Kranzler HR, Burleson JA, Del Boca FK, Babor TF, Korner P, Brown J, Bohn MJ. Buspirone treatment of anxious alcoholics. A placebo-controlled trial. Arch Gen Psychiatry 1994 Sep;51(9):720–31
Krasinski K see **Borkowsky W**
Krasinski K see **Rigaud M**
Krasnow SH see **Nylen ES**
Kräuchi K see **Kogon MM**
Kraus DM, Campbell MM, Marcinak JF. Evaluation of universal hepatitis B immunization practices of Illinois pediatricians. Arch Pediatr Adolesc Med 1994 Sep; 148(9):936–42
Kraus JF see **Peek C**
Krauss XH see **Uiterwaal CS**
Kravitz HM, Fawcett J. Efficacy of divalproex vs lithium and placebo in mania [letter] JAMA 1994 Oct 5; 272(13):1005–6
Krawitt EL see **Treichel U**
Krebs S see **Lunkenheimer PP**
Kreczy A, Alge A, Menardi G, Gassner I, Gschwendtner A, Mikuz G. Teratoma of the umbilical cord. Case report with review of the literature. Arch Pathol Lab Med 1994 Sep; 118(9):934–7 (10 ref.)
Kreibich DN, Scott IR, Wells JM, Saleh M. Donor site morbidity at the iliac crest: comparison of percutaneous and open methods. J Bone Joint Surg Br 1994 Sep; 76(5):847–8
Kremer J, Gleichmann E, Esser C. Thymic stroma exposed to arylhydrocarbon receptor-binding xenobiotics fails to support proliferation of early thymocytes but induces differentiation. J Immunol 1994 Sep 15;153(6):2778–86
Kremsner PG see **Graninger W**
Krenning EP see **Hennemann G**
Krentz AJ, Cramb R, Dousset B, Mayer D, McMaster P, Buckels J, Smith JM, Nattrass M. Serum lipids and apolipoproteins in liver transplant recipients: a comparative study of cyclosporin A and FK 506 [see comments] J Lab Clin Med 1994 Sep;124(3):381–5. Comment in: J Lab Clin Med 1994 Sep;124(3):318–9.
Kresina TF, He Q, Degli Esposti S, Zern MA. Gene expression of transforming growth factor beta 1 and extracellular matrix proteins in murine Schistosoma mansoni infection. Gastroenterology 1994 Sep; 107(3):773–80
Kresina TF, Wisnewski A, Love-Homan L, Ramirez B, Neil GA. Induction of hepatic pathology in SCID-Hu mice engrafted with peripheral blood lymphocytes of patients with Schistosomiasis japonica. J Infect Dis 1994 Sep; 170(3):733–6
Kreuter M see **Strecher VJ**
Kreutzer DL see **Hyams JS**
Kribs A see **Vierzig A**
Krikun G see **Lockwood CJ**
Kripke DF see **Ancoli-Israel S**
Krishnan R see **Tien RD**
Kristal B see **Drumond MC**
Kristiansen SV, Pascual V, Lipsky PE. Staphylococcal protein A induces biased production of Ig by VH3-expressing B lymphocytes. J Immunol 1994 Oct 1; 153(7):2974–82
Kristjánsson K, Tsujino S, DiMauro S. Myophosphorylase deficiency: an unusually severe form with myoglobinuria. J Pediatr 1994 Sep;125(3):409–10
Kroczek RA see **Callard RE**
Kroetz M see **Mudra H**
Krohn MA see **Raine T**
Kromer M see **de la Rosa JM**
Kröncke KD see **Suschek C**
Kronenberg HM see **Gardella TJ**
Kronmal RA see **Enright PL**
Kronzon I see **Aronow WS**
Krook JE see **Ingle JN**
Krous HF see **Mitchell EA**
Krüger E see **Henke RP**
Kruisbeek AM see **Izon DJ**
Krumdieck CL see **Piyathilake CJ**
Krupa D see **Gertz BJ**
Krupa DA see **Gertz BJ**
Kryger MH see **Shoenut JP**
Ksander BR see **Kosiewicz MM**
Ku D see **Hsino M**
Kubilis PS see **Mukherji SK**
Kubo SH see **Cody RJ**
Kubota H see **Kubota Y**
Kubota K see **Tamura K**
Kubota Y, Toyoda Y, Kubota H, Kuwata K, Asada A. Atelectasis during anesthesia [letter] Anesthesiology 1994 Sep;81(3):789–90
Kucharczyk W, Bishop JE, Plewes DB, Keller MA, George S. Detection of pituitary microadenomas: comparison of dynamic keyhole fast spin-echo, unenhanced, and conventional contrast-enhanced MR imaging [see comments] AJR Am J Roentgenol 1994 Sep;163(3):671–9 . Comment in: AJR Am J Roentgenol 1994 Sep;163(3):680–2.
Kuchroo VK, Greer JM, Kaul D, Ishioka G, Franco A, Sette A, Sobel RA, Lees MB. A single TCR antagonist peptide inhibits experimental allergic encephalomyelitis mediated by a diverse T cell repertoire. J Immunol 1994 Oct 1; 153(7):3326–36
Kudenchuk PJ see **Raitt MH**
Kudsk KA, Minard G, Wojtysiak SL, Croce M, Fabian T, Brown RO. Visceral protein response to enteral versus parenteral nutrition and sepsis in patients with trauma. Surgery 1994 Sep;116(3):516–23
Kudsk KA see **Croce MA**
Kuechle DK see **Itoi E**
Kuhl DE see **Minoshima S**
Kuhlman JE see **Berg WA**
Kuhlman JE see **Mitchell DG**
Kuhn P see **Ville Y**
Kuhnle U see **Fallo F**
Kuijper S see **Kolk AH**
Kuijten GA see **Koopman G**
Kuikka J see **Tiihonen J**
Kuis W see **Wulffraat NM**
Kulaga AD see **Rainosek DE**
Kulin HE see **Chang YT**
Kuma K see **Tamai H**
Kumada H see **Saitoh S**
Kumagai LF see **Tamai H**
Kumagai M see **Taguchi N**
Kumano H, Kinoshita H, Hirohashi K. Aneurysm of intrahepatic portal vein shown by percutaneous transhepatic portography [letter] AJR Am J Roentgenol 1994 Oct;163(4):1000
Kumazawa J see **Kotoh S**
Kummer F see **Blair B**
Kumon K see **Yahagi N**
Kump K, Whalen C, Tishler PV, Browner I, Ferrette V, Strohl KP, Rosenberg C, Redline S. Assessment of the validity and utility of a sleep-symptom questionnaire. Am J Respir Crit Care Med 1994 Sep;150(3):735–41
Kumwenda N see **Clements ML**
Kuna ST, Vanoye CR. Laryngeal response during forced vital capacity maneuvers in normal adult humans. Am J Respir Crit Care Med 1994 Sep;150(3):729–34
Kunert J see **Sons HJ**
Kunitake ST see **Hardardóttir I**
Kunkel SL see **Koch AE**
Kuo PC, Shaffer D, Madras P, Sahyoun AI, Monaco AP. Retroperitoneal renal and intraperitoneal pancreatic transplantation. J Am Coll Surg 1994 Sep;179(3):349–50
Kuo SH see **Yuan A**
Kuper CF see **van Buul-Offers SC**
Kuppermann N, Nelson DS, Saladino RA, Thompson CM, Sattler F, Novitsky TJ, Fleisher GR, Siber GR. Comparison of a recombinant endotoxin-neutralizing protein with a human monoclonal antibody to endotoxin for the treatment of Escherichia coli sepsis in rats. J Infect Dis 1994 Sep; 170(3):630–5
Kurabayashi H see **Tamura K**
Kuri K, Lee M. Eosinophilic gastroenteritis manifesting with ascites. South Med J 1994 Sep;87(9):956–7 (13 ref.)
Kurian R see **Aghdassi E**
Kuritzky L. Why you should know about the AHCPR. Hosp Pract (Off Ed) 1994 Sep 15;29(9):53–4
Kurlak LO, Ruggins NR, Stephenson TJ. Effect of nursing position on incidence, type, and duration of clinically significant apnoea in preterm infants. Arch Dis Child 1994 Jul;71(1 Spec No):F16–9
Kuroiwa T see **Kono T**
Kuross SA see **Ingle JN**
Kurs-Lasky M see **Mandel EM**
Kursteiner K see **Prêtre R**
Kurtz JC see **Kurtz ME**
Kurtz ME, Given B, Kurtz JC, Given CW. The interaction of age, symptoms, and survival status on physical and mental health of patients with cancer and their families. Cancer 1994 Oct 1;74(7 Suppl):2071–8
Kurvinen H see **Takagi M**
Küry D see **Bloesch D**
Kurzer MS see **Phipps WR**
Kusano K see **Masuzawa T**
Kusnierz-Glaz C see **Schriber JR**
Kusumoto S see **Mattern T**
Kut M see **Janisch L**
Kuter DJ, Rosenberg RD. Appearance of a megakaryocyte growth-promoting activity, megapoietin, during acute thrombocytopenia in the rabbit. Blood 1994 Sep 1; 84(5):1464–72
Kutner MH see **King SB 3rd**
Kuusisto J, Koivisto K, Kervinen K, Mykkänen L, Helkala EL, Vanhanen M, Hänninen T, Pyörälä K, Kesäniemi YA, Riekkinen P, et al. Association of apolipoprotein E phenotypes with late onset Alzheimer's disease: population based study. BMJ 1994 Sep 10;309(6955):636–8
Kuusisto J see **Laakso M**
Kuvibidila S, Yu LC, Ode DL, Warrier RP, Mbele V. Assessment of iron status of Zairean women of childbearing age by serum transferrin receptor. Am J Clin Nutr 1994 Oct;60(4):603–9
Kuwahara K see **Igarashi H**
Kuwata K see **Kubota Y**
Kuwata S, Yanagisawa M, Saeki H, Nakagawa H, Etoh T, Tokunaga K, Juji T, Shibata Y. Polymorphisms of transporter associated with antigen processing genes in atopic dermatitis. J Allergy Clin Immunol 1994 Sep;94(3 Pt 2):565–74
Kuwata S see **Saeki H**
Kuwatsuru R see **Kaneko K**
Kuznetsov O see **Swift RM**
Kvasnicka JH see **Ytterberg SR**
Kvit R see **Kaplan M**
Kwan-Gett TS, Whitaker RC, Kemper KJ. A cost-effectiveness analysis of prevaccination testing for hepatitis B in adolescents and preadolescents. Arch Pediatr Adolesc Med 1994 Sep;148(9):915–20
Kwok S see **Lin HJ**
Kwon J see **Rosenthal GJ**
Kwong T see **Ryan RM**
Kyberd P see **Spalding TJ**
Kyo S, Inoue M, Koyama M, Fujita M, Tanizawa O, Hakura A. Detection of high-risk human papillomavirus in the cervix and semen of sex partners. J Infect Dis 1994 Sep; 170(3):682–5

L

La Force FM see **Ortiz CR**
La Hey E see **Rothova A**
La Placa M see **Zauli G**
Laakso M, Malkki M, Kekäläinen P, Kuusisto J, Deeb SS. Insulin receptor substrate-1 variants in non-insulin-dependent diabetes. J Clin Invest 1994 Sep; 94(3):1141–6
Laarman GJ, Kiemeneij F, van der Wieken LR, Tijssen JG, Suwarganda JS, Slagboom T. A pilot study of coronary angioplasty in outpatients. Br Heart J 1994 Jul;72(1):12–5
LaBerge JM see **Kerlan RK Jr**
Lablanche JM see **Hamon M**
Lacaine F see **Fingerhut A**
Lacau-Saint-Guily J see **Schwartz LH**
Lach B, Duncan E, Rippstein P, Benoit BG. Primary intracranial pleomorphic angioleiomyoma—a new morphologic variant. An immunohistochemical and electron microscopic study. Cancer 1994 Oct 1; 74(7):1915–20
Lacher DA see **Saffran M**
Lack EE see **Doppman JL**
Lackey DA 3rd see **Hillyer CD**
LaCombe MA. Nothing is right or wrong, but thinking makes it so. Am J Med 1994 Sep;97(3):297–9
Lacy PE see **Scharp DW**
Ladel CH, Flesch IE, Arnoldi J, Kaufmann SH. Studies with MHC-deficient knock-out mice reveal impact of both MHC I- and MHC II-dependent T cell responses on Listeria monocytogenes infection. J Immunol 1994 Oct 1; 153(7):3116–22
Lader M. Treatment of anxiety. BMJ 1994 Jul 30; 309(6950):321–4 (28 ref.)
Lafay M see **Arnaud E**
Lafferty WE see **Uldall KK**
Lafont H see **Dubois C**
LaFranchi S see **Boston BA**
Lage JM see **Genest DR**

Laguna JJ see **Iglesias-Cadarso A**
Lähdevirta J see **Elovaara I**
Lahners KN see **Granneman JG**
Lahren KM see **Duval NJ**
Lai CL see **Fang JW**
Lai JI see **Wu CC**
Laibson PR see **Dua HS**
Laidlaw DA, Bloom PA, Hughes AO, Sparrow JM, Marmion VJ. The sight test fee: effect on ophthalmology referrals and rate of glaucoma detection. BMJ 1994 Sep 10; 309(6955):634-6
Laine L. The natural history of esophageal candidiasis after successful treatment in patients with AIDS. Gastroenterology 1994 Sep;107(3):744-6
Laing RB, Milne LJ, Leen CL, Malcolm GP, Steers AJ. Anaphylactic reactions to liposomal amphotericin [letter] Lancet 1994 Sep 3;344(8923):682
Lairon D see **Dubois C**
Laissue JA see **Reubi JC**
Laitinen K see **Vilimäki MJ**
Laji K see **Wilkinson P**
Lalezari JP, Drew WL, Glutzer E, Miner D, Safrin S, Owen WF Jr, Davidson JM, Fisher PE, Jaffe HS. Treatment with intravenous (S)-1-[3-hydroxy-2-(phosphonylmethoxy)propyl]-cytosine of acyclovir-resistant mucocutaneous infection with herpes simplex virus in a patient with AIDS. J Infect Dis 1994 Sep;170(3):570-2
Lalloo K see **Cummins AJ**
Lam CW see **Lolin YI**
Lamas G see **Rouby JJ**
Lamb P see **Tian SS**
Lamberg-Allardt C see **Vilimäki MJ**
Lambert DT see **Bastedo L**
Lambert G see **Wiznia AA**
Lamberth MM see **Wright SW**
Lamers C see **Rutgeerts P**
Lamers RJ, Thelissen GR, Kessels AG, Wouters EF, van Engelshoven JM. Chronic obstructive pulmonary disease: evaluation with spirometrically controlled CT lung densitometry. Radiology 1994 Oct;193(1):109-13
Lamiquiz A see **Pac-Ferrer J**
Lamm DL. RE: Editorial: bladder cancer [letter] J Urol 1994 Oct;152(4):1213
Lammers JW see **van der Bruggen T**
Lammert GK see **Cohen TD**
Lammi-Keefe CJ see **Jackson MB**
Lämmle B see **Steinmann C**
LaMont JT see **Castagliuolo I**
Lampe JW see **Phipps WR**
Land RN, Hamilton AY, Fuchs PC. Sudden death in a young athlete due to an anomalous commissural origin of the left coronary artery, and focal intimal proliferation of aortic valve leaflet at the adjacent commissure. Arch Pathol Lab Med 1994 Sep;118(9):931-3
Lande MB see **Agre P**
Landercasper J see **Hoyt DB**
Landers D see **Ammann A**
Laadman J see **Swerdlow R**
Landon GC see **Darouiche RO**
Landsvater RM see **Lips CJ**
Lane DM see **Stansby G**
Lane JM see **Levine BS**
Lane MJ, Mindelzun RE, Sandhu JS, McCormick VD, Jeffrey RB. CT diagnosis of blunt pancreatic trauma: importance of detecting fluid between the pancreas and the splenic vein. AJR Am J Roentgenol 1994 Oct;163(4):833-5
Lane S see **Murphy SP**
Lane SS see **Talley AR**
Lang CC see **Choy AM**
Lang RM, DiBianco R, Broderick GT, Gottlieb SS, Kostis J, Lyle PA, Makris L, Rajfer SI, Rucinska EJ. First-dose effects of enalapril 2.5 mg and captopril 6.25 mg in patients with heart failure: a double-blind, randomized, multicenter study. The Enalapril-Captopril Investigators. Am Heart J 1994 Sep;128(3):551-6
Lang S see **Khare V**
Lange JM see **Portegies P**
Lange P see **Ulrik CS**
Lange TA see **Nicholas RW**
Langer O see **Elliott BD**
Langer O see **Schwartz JG**
Langerhorst CT see **Nuyts RM**
Langholz E see **Nielsen OH**
Langkamer VG see **Case CP**
Langley JD see **Waller AE**
Langley SD see **Longo N**
Lanier LL, Chang C, Phillips JH. Human NKR-P1A. A disulfide-linked homodimer of the C-type lectin superfamily expressed by a subset of NK and T lymphocytes. J Immunol 1994 Sep 15;153(6):2417-28
Lanners NH see **Nimri LF**
Lanska DJ see **Lanska MJ**
Lanska MJ, Lanska DJ, Baumann RJ. False-positive reports of neonatal seizures on birth certificates [letter] Am J Public Health 1994 Sep;84(9):1522
Lanteri CJ, Willet KE, Kano S, Jobe AH, Ikegami M, Polk DH, Newnham JP, Kohan R, Kelly R, Sly PD. Time course of changes in lung mechanics following fetal steroid treatment. Am J Respir Crit Care Med 1994 Sep; 150(3):759-65
Lanza L see **Pende A**
Lanzi GL see **Burke JE**
Lapenna D, Cuccurullo F. Gastroprotective effect of zinc [letter] Dig Dis Sci 1994 Sep;39(9):1882-4
Lapidot Z see **Weiss L**
Lapillonne A see **Miguet D**
Laplace JP see **Saura R**
Lapointe R see **Lepanto L**
LaPorte A see **Kalish RS**
Laposata M see **Lee-Lewandrowski E**
Lappin RI, Auchincloss EL. Treatment of the serotonin syndrome with cyproheptadine [letter] N Engl J Med 1994 Oct 13;331(15):1021-2
Laragh JH see **Resnick LM**
Laramore GE see **Raitt MH**
Larget-Piet B see **Chevalier X**
Larizza D see **Maghnie M**
Larkin TJ see **Annex BH**
Larner J. Estimation of haemoglobin concentrations using spectrophotometric tests [letter] J Clin Pathol 1994 Jul; 47(7):681
Laron Z see **Meacham LR**
Larrabee P see **White M**
Larsen JL, Duckworth WC, Stratta RJ. Pancreas transplantation for type I diabetes mellitus. Do the benefits offset the risks and cost? Postgrad Med 1994 Sep 1; 96(3):105-11 (6 ref.)
Larsen PJ see **Kjaer A**
Larsen PR see **Burrow GN**
Larson BH, Gilmore HT. Expanding the concept of problem-based learning to prospective medical students. Acad Med 1994 May;69(5):421-2
Larson CP Jr, Vender J, Seiver A. Multisite evaluation of a continuous intraarterial blood gas monitoring system. Anesthesiology 1994 Sep;81(3):543-52
Larson MG see **Shadick NA**
Larsson C see **Lundgren M**
Larvol L, Soule JC, Le Tourneau A. Reversible lymphoma in the setting of azathioprine therapy for Crohn's disease [letter] N Engl J Med 1994 Sep 29;331(13):883-4
Lasaridis N, Dalabiras S, Karakassis D. Modification of the Conley incision for neck dissection. J Oral Maxillofac Surg 1994 Oct;52(10):1046-9
Laskarzewski PM see **Sprecher DL**
Laskin DM. Giving gun control a shot [editorial] J Oral Maxillofac Surg 1994 Oct;52(10):1009
Laskus T, Rakela J, Tong MJ, Persing DH. Nucleotide sequence analysis of the precore region in patients with spontaneous reactivation of chronic hepatitis B. Dig Dis Sci 1994 Sep;39(9):2000-6
Lassalle P see **Wallaert B**
Laster SB, Ohnishi Y, Saffitz JE, Goldstein JA. Effects of reperfusion on ischemic right ventricular dysfunction. Disparate mechanisms of benefit related to duration of ischemia. Circulation 1994 Sep;90(3):1398-409
Latchaw R see **Werner MS**
Latgé C see **Dubois C**
Latronico AC, Mendonça BB, Bianco AC, Villares SM, Lucon MA, Nicolau W, Wajchenberg BL. Calcium-dependent protein kinase-C activity in human adrenocortical neoplasms, hyperplastic adrenals, and normal adrenocortical tissue. J Clin Endocrinol Metab 1994 Sep; 79(3):736-9
Latsios-Wilson R see **Shaw DV**
Latta PP see **Scharp DW**
Latteri MA see **Gebbia V**
Lau JY see **Fang JW**
Lau YR, Case CL, Gillette PC, Shuler CO, Fyfe DA, Knick BJ, Buckles DS. Frequency of atrioventricular valve dysfunction after radiofrequency catheter ablation via the atrial approach in children. Am J Cardiol 1994 Sep 15; 74(6):617-8
Lauerma K see **Saeed M**
Laufenburg HF. Varicella pneumonia: a case report and review. Am Fam Physician 1994 Sep 15;50(4):793-6 (13 ref.)
Laugier A see **Schwartz LH**
Laulon D see **Saura R**
Laurence J see **Povolotsky J**
Laurent P see **Rouby JJ**
Lauri G see **Salvioni A**
Lauta VM see **Stasi R**
Lavanchy D, Morel B, Frei PC. Seroprevalence of hepatitis E virus in Switzerland [letter] Lancet 1994 Sep 10; 344(8924):747-8
Lavaud F, Prevost A, Perdu D, Vallerand H, Deschamps F, Wong T. Nicotine transdermal therapeutic system patch and anaphylactoid reaction after a wasp sting [letter] South Med J 1994 Sep;87(9):963
Laver J see **Shearer P**
Lavie CJ see **Nunez BD**
Lavie O see **Mitrani-Rosenbaum S**
Lawhon G see **Als H**
Lawrence D see **Belshe RB**
Lawrence JA see **Stehling MK**
Lawrence M, Griew K, Derry J, Anderson J, Humphreys J. Auditing audits: use and development of the Oxfordshire Medical Audit Advisory Group rating system. BMJ 1994 Aug 20-27;309(6953):513-6
Lawrence R see **Rigaud M**
Lawrence S see **Paryani SG**
Lawrenson RA. Health promotion under fire [letter] Lancet 1994 Sep 24;344(8926):891
Lawrie SM, Pelosi AJ. Chronic fatigue syndrome and myalgic encephalomyelitis [letter] BMJ 1994 Jul 23; 309(6949):275
Laws A see **Saad MF**
Laws ER Jr see **Friend KE**
Lawson EE see **Doron MW**
Lawson M see **Raal FJ**
Lawson W see **Som PM**
Lawton CA see **Wilson JF**
Laxson D see **Lurie K**
Lazar J. A piece of my mind. Livia. JAMA 1994 Sep 28; 272(12):906
Lazaro L 4th, Quinet RJ. Low back pain: how to make the diagnosis in the older patient. Geriatrics 1994 Sep; 49(9):48-53 (6 ref.)
Lazarovitch T see **Mitrani-Rosenbaum S**
Lazerson J see **Bakerink JA**
Lazzarin A see **Musicco M**
Lazzaro AR see **Casonato A**
Le DQ see **Brady LS**
Le HT see **Garcia DP**
Le Bras J see **Bouchaud O**
Le Breton C see **Saiag P**
le Cessie S see **Zareba W**
Le Gall JR see **Lemeshow S**
Le Gros G see **Texido G**
Le Métayer P see **Haissaguerre M**
Le Quintrec Y see **Beaugerie L**
Le Tourneau A see **Larvol L**
Le Vay J, O'Sullivan B, Catton C, Cummings B, Fornasier V, Gullane P, Simm J. An assessment of prognostic factors in soft-tissue sarcoma of the head and neck. Arch Otolaryngol Head Neck Surg 1994 Sep;120(9):981-6
Leahy MG see **Huddart RA**
Leak AM. The management of arthritis in adolescence. Br J Rheumatol 1994 Sep;33(9):882-8 (67 ref.)
Leape LL see **McGlynn EA**
Learmont J see **Ashton LJ**
Leatt P, Barnsley J. Physicians in health care management: 9. Strategic alliances and relationships between organizations. Can Med Assoc J 1994 Sep 15;151(6):763-7
Leavitt BJ see **Camp PC Jr**
LeBauer EJ see **Brodie BR**
Leblanc KE. Concussions in sports: guidelines for return to competition. Am Fam Physician 1994 Sep 15;50(4):801-8 (20 ref.)
Lebovitz PL. Myths of dental-induced endocarditis [letter] Arch Intern Med 1994 Sep 12;154(17):1994
Lebowitz RL. Excretory urography in children. AJR Am J Roentgenol 1994 Oct;163(4):990
Lechner K see **Zöchbauer S**
LeClair KP see **Wechsler AS**
Leclercq G, Plum J. Developmentally ordered appearance of a functional Fc gamma receptor on TCR V gamma 3 thymocytes. Evidence for stimulation-induced expression. J Immunol 1994 Sep 15;153(6):2429-35
Leclercq G see **Plum J**
Ledbetter J see **Durie FH**
Leder R see **Bree RL**
Lederman S see **Callard RE**
Ledford DK. Indoor allergens. J Allergy Clin Immunol 1994 Aug;94(2 Pt 2):327-34 (59 ref.)
Ledford DK see **Fernández-Caldas E**
Ledford DK see **Stewart GE 2nd**
Ledwith F, Lyon D. Outcomes research in clinical practice. Patients' views ignored [letter] BMJ 1994 Aug 6; 309(6951):412
Lee A see **Hazell SL**
Lee AJ see **Koenig W**
Lee BY see **Silverman SG**
Lee C see **Gu Y**
Lee CA see **Bolton-Maggs PH**
Lee CA see **Phillips AN**
Lee CM see **Yoon BH**
Lee CN see **Wu CC**
Lee E, Merkle L. Case in point. Acanthosis nigricans. Hosp Pract (Off Ed) 1994 Sep 15;29(9):104
Lee HJ, Matsuda I, Naito Y, Yokota T, Arai N, Arai K. Signals and nuclear factors that regulate the expression of interleukin-4 and interleukin-5 genes in helper T cells. J Allergy Clin Immunol 1994 Sep;94(3 Pt 2):594-604 (41 ref.)
Lee IM see **Buring JE**
Lee J see **Aylward EH**
Lee JK see **Park JG**
Lee KL, Tai YT. Adenosine in wide complex tachycardia: potential pitfalls in diagnostic value. Ann Emerg Med 1994 Oct;24(4):741-7
Lee LH, Jennings I, Luddington R, Baglin T. Markers of thrombin and plasmin generation in patients with inherited thrombophilia. J Clin Pathol 1994 Jul;47(7):631-4
Lee M see **Bassel K**
Lee M see **Kuri K**
Lee M see **Szerenyi K**
Lee MJ see **McFarland EG**
Lee RE see **Anderson CM**
Lee RJ see **Scheinman MM**
Lee S. Chinese medical journals. Have much to offer [letter] BMJ 1994 Sep 10;309(6955):666-7
Lee SF see **Heredia A**
Lee SK see **McCormick MC**
Lee SM, Orlinsky M, Chan LS. Safety and effectiveness of

portable fluoroscopy in the emergency department for the management of distal extremity fractures. Ann Emerg Med 1994 Oct;24(4):725-30
Lee SP see **Bih LI**
Lee TW see **Jensen GL**
Lee VT see **Turner MO**
Lee W see **Morishita R**
Lee WM. Total hepatectomy for acute liver failure: don't take out my liver! Gastroenterology 1994 Sep;107(3):894-7
Lee WR see **Mukherji SK**
Lee YM see **Kaplan MM**
Lee YY see **Elstner E**
Lee-Lewandrowski E, Laposata M, Eschenbach K, Camooso C, Nathan DM, Godine JE, Hurxthal K, Goff J, Lewandrowski K. Utilization and cost analysis of bedside capillary glucose testing in a large teaching hospital: implications for managing point of care testing. Am J Med 1994 Sep;97(3):222-30
Lee-Pack LR see **McIvor RA**
Lee-Parritz D see **Genain CP**
Leen CL see **Laing RB**
Lees AJ see **Jendroska K**
Lees MB see **Kuchroo VK**
Leeuw JA see **van Woensel JB**
Lefèbvre PJ see **Letiexhe MR**
Leff AR. Your kinda journal [editorial] Am J Respir Crit Care Med 1994 Sep;150(3):606
Lefkovits J, Topol EJ. Direct thrombin inhibitors in cardiovascular medicine. Circulation 1994 Sep; 90(3):1522-36 (134 ref.)
Lefkowith JB see **Wu X**
Lefort PE see **Gagnon RJ**
Lefvert AK see **Yi Q**
Legge J see **Ross S**
Legradi G see **Shioda S**
Legros F see **Trape JF**
LeGrys VA, Burnett RW. Current status of sweat testing in North America. Results of the College of American Pathologists needs assessment survey. Arch Pathol Lab Med 1994 Sep;118(9):865-7
Leguillou JL see **Rouby JJ**
Lehan PH see **Perez Lassala G**
Lehmann ED. Computer-based diagnostic systems [letter] N Engl J Med 1994 Oct 13;331(15):1023; discussion 1023-4
Lehmann MH, Suzuki F, Fromm BS, Frankovich D, Elko P, Steinman RT, Fresard J, Baga JJ, Taggart RT. T wave "humps" as a potential electrocardiographic marker of the long QT syndrome. J Am Coll Cardiol 1994 Sep; 24(3):746-54
Lehmann-Grube F see **Weidt G**
Lehr HA, Menger MD, Granger DN. Ischemia-reperfusion injury: enthusiasm in laboratory research but dilemma in clinical trials? [letter] Circulation 1994 Sep;90(3):1580
Lehrnbecher T see **Müller HL**
Lei ZM see **Cao H**
Lei ZM see **Zuo J**
Leibel SA see **Wilson JF**
Leiberman JR see **Mazor M**
Leibovic SJ, Geissler WB. Treatment of complex intra-articular distal radius fractures. Orthop Clin North Am 1994 Oct;25(4):685-706 (57 ref.)
Leibovitz E see **Rigaud M**
Leibowitz DW, Smith CR, Michler RE, Ginsburg M, Schulman LL, McGregor CC, Li Mandri G, Weslow RG, Di Tullio MR, Homma S. Incidence of pulmonary vein complications after lung transplantation: a prospective transesophageal echocardiographic study. J Am Coll Cardiol 1994 Sep; 24(3):671-5
Leiderman DB, Albert P, Balish M, Bromfield E, Theodore WH. The dynamics of metabolic change following seizures as measured by positron emission tomography with fludeoxyglucose F 18. Arch Neurol 1994 Sep;51(9):932-6
Leier CV, Dei Cas L, Metra M. Clinical relevance and management of the major electrolyte abnormalities in congestive heart failure: hyponatremia, hypokalemia, and hypomagnesemia. Am Heart J 1994 Sep;128(3):564-74 (95 ref.)
Leiferman KM see **Chen KR**
Leighton EA see **Dicker M**
Leikin EL, Reinus JF, Schmell E, Tejani N. Epidemiologic predictors of hepatitis C virus infection in pregnant women. Obstet Gynecol 1994 Oct;84(4):529-34
Leitenberg H see **Detzer MJ**
Leizorovicz A, Simonneau G, Decousus H, Boissel JP. Comparison of efficacy and safety of low molecular weight heparins and unfractionated heparin in initial treatment of deep venous thrombosis: a meta-analysis. BMJ 1994 Jul 30;309(6950):299-304
Lekas M see **Chougule PB**
Lelievre H see **Berche P**
Lémann M see **Carbonnel F**
Lemarie E see **Diot P**
Lembo NJ see **King SB 3rd**
Lemeshow S, Le Gall JR. Modeling the severity of illness of ICU patients. A systems update. JAMA 1994 Oct 5; 272(13):1049-55
Lemmers MJ see **Conlin MJ**
Lempert T, Bauer M, Schmidt D. Syncope and near-death experience [letter] Lancet 1994 Sep 17;344(8925):829-30
Lenaerts V see **Guillaume V**
Lenfant C. Report of the Task Force on Research in Heart Failure [news] Circulation 1994 Sep;90(3):1118-23
Lenfant C. From the National Institutes of Health. JAMA 1994 Sep 21;272(11):842
Lenke RR. Screening for gestational diabetes mellitus with a reflectance photometer: accuracy and precision of the single-operator model [letter] Obstet Gynecol 1994 Oct; 84(4):640; discussion 640-1
Lenox IM see **Yip B**
Lentz K see **McKenney M**
Lenz K see **Druml W**
Leo MA see **Ahmed S**
Leo S see **Di Leo A**
Leon MB see **Warth DC**
Leonard F. Pediatric analgesia and sedation: getting high with nitrous oxide [letter] Ann Emerg Med 1994 Oct;24(4):759
Leonard MR see **Donovan JM**
Leone L see **Chougule PB**
Leopold GR. On the integration of new technology into radiologic practice. AJR Am J Roentgenol 1994 Sep; 163(3):497-9
Lepage E see **Boucheix C**
Lepanto L, Gianfelice D, Déry R, Dagenais M, Lapointe R, Roy A. Postoperative changes, complications, and recurrent disease after Whipple's operation: CT features. AJR Am J Roentgenol 1994 Oct;163(4):841-6
Lerch MM, Hernández CA, Adler G. Acute pancreatitis [letter] N Engl J Med 1994 Oct 6;331(14):948-9
Lerma E see **Prat J**
Lerman J see **Spahr-Schopfer IA**
Lerner G see **Chakos MH**
LeRoith D see **el-Roeiy A**
LeRoith D see **Shemer J**
Lesbre JP see **Tribouilloy C**
Lesh MD see **Scheinman MM**
Lesiuk L see **Malone DE**
Leslie AJ, Stephenson TJ. Audit of neonatal intensive care transport. Arch Dis Child 1994 Jul;71(1 Spec No):F61-6
Less JR, Alpert S, Nightingale SL. Institutional review boards and medical devices [editorial; comment] JAMA 1994 Sep 28;272(12):968-9. Comment on: JAMA 1994 Sep 28;272(12):955-6.
Lesser IM, Mena I, Boone KB, Miller BL, Mehringer CM, Wohl M. Reduction of cerebral blood flow in older depressed patients. Arch Gen Psychiatry 1994 Sep; 51(9):677-86
Lesser ML see **McKinley MJ**
Lessin P see **Galasko D**
Lessnau KD, Gorla M, Talavera W. Radiographic findings in HIV-positive patients with sensitive and resistant tuberculosis. Chest 1994 Sep;106(3):687-9
Letiexhe MR, Scheen AJ, Gérard PL, Bastens BH, Pirotte J, Belaiche J, Lefèbvre PJ. Insulin secretion, clearance, and action on glucose metabolism in cirrhotic patients. J Clin Endocrinol Metab 1993 Nov;77(5):1263-8
Letourneau R see **Castagliuolo I**
Letsky EA, de Silva M. Preventing Rh immunisation [editorial; comment] BMJ 1994 Jul 23;309(6949):213-4. Comment on: BMJ 1994 Jul 23;309(6949):240.
Letvin NL see **Genain CP**
Leufkens HG, Herings RM, Urquhart J. Efficacy of low-density-lipoprotein lowering with statins [letter] Lancet 1994 Sep 3;344(8923):683-4
Leung DY, Black IW, Cranney GB, Hopkins AP, Walsh WF. Prognostic implications of left atrial spontaneous echo contrast in nonvalvular atrial fibrillation. J Am Coll Cardiol 1994 Sep;24(3):755-62
Leung FW see **Endoh K**
Leung WC see **Shioda S**
Leung WY see **Apter A**
Leuthold R see **Niederer PF**
Leventhal LJ, Boyce EG, Zurier RB. Treatment of rheumatoid arthritis with blackcurrant seed oil. Br J Rheumatol 1994 Sep;33(9):847-52
Levetown M see **Pollack MM**
Levin DL see **Anderson CM**
Levin H see **Hodgson M**
Levin HS. A guide to clinical neuropsychological testing [editorial] Arch Neurol 1994 Sep;51(9):854-9 (47 ref.)
Levin MJ, Murray M, Zerbe GO, White CJ, Hayward AR. Immune responses of elderly persons 4 years after receiving a live attenuated varicella vaccine. J Infect Dis 1994 Sep; 170(3):522-6
Levine BS, Rodman JS, Wienerman S, Bockman RS, Lane JM, Chapman DS. Effect of calcium citrate supplementation on urinary calcium oxalate saturation in female stone formers: implications for prevention of osteoporosis. Am J Clin Nutr 1994 Oct;60(4):592-6
Levine E. Acute renal and urinary tract disease. Radiol Clin North Am 1994 Sep;32(5):989-1004 (44 ref.)
Levine LA, Carroll RA. Nocturnal penile tumescence and rigidity in men without complaints of erectile dysfunction using a new quantitative analysis software. J Urol 1994 Oct;152(4):1103-7
Levine MA see **Wand GS**
Levine MD. Sclerodermalike esophageal disease in children of mothers with silicone breast implants [letter] JAMA 1994 Sep 14;272(10):769; discussion 769-70
Levine MN see **Goldhaber SZ**
Levine RA see **Sagie A**
Levinsohn EM see **Katz DS**
Levitt DG see **Levitt MD**
Levitt MD, Ellis C, Levitt DG. Diurnal rhythm of heme turnover assessed by breath carbon monoxide concentration measurements. J Lab Clin Med 1994 Sep; 124(3):427-31
Levitt SH. The importance of locoregional control in the treatment of breast cancer and its impact on survival. Cancer 1994 Oct 1;74(7):1840-6 (65 ref.)
Levitt SH see **Farniok KE**
Levy A see **Chen ZP**
Levy HL, Goss BS, Sullivan DK, Michals-Matalon K, Dobbs JM, Guldberg P, Güttler F. Maternal mild hyperphenylalaninemia: results of treated and untreated pregnancies in two sisters. J Pediatr 1994 Sep;125(3):467-9
Levy J see **Mazor M**
Levy JH see **Bailey JM**
Lévy L see **Alvaro V**
Lew AM see **Asa SL**
Lew JF, Kapikian AZ, Valdesuso J, Green KY. Molecular characterization of Hawaii virus and other Norwalk-like viruses: evidence for genetic polymorphism among human caliciviruses. J Infect Dis 1994 Sep;170(3):535-42
Lewandrowski K see **Lee-Lewandrowski E**
Lewin KJ see **Dawsey SM**
Lewis DH see **Idea RJ**
Lewis FR see **Knudson MM**
Lewis G, Appleby L, Jarman B. Suicide and psychiatric services [letter] Lancet 1994 Sep 17;344(8925):822
Lewis GP, Guérin CJ, Anderson DH, Matsumoto B, Fisher SK. Rapid changes in the expression of glial cell proteins caused by experimental retinal detachment. Am J Ophthalmol 1994 Sep 15;118(3):368-76
Lewis JF see **Sutton LL**
Lewis M see **Berkovitch M**
Lewis MI see **Butler RN**
Lewis MM see **Kenan S**
Lewis RJ see **Henneman PL**
Lewis RJ see **Sokolove PE**
Lewis WD see **Collins LA**
Lhowe DW. Open fractures of the femoral shaft. Orthop Clin North Am 1994 Oct;25(4):573-80 (24 ref.)
Li B see **Dawsey SM**
Li CY see **Dhodapkar MV**
Li G, Smith GS, Baker SP. Drinking behavior in relation to cause of death among US adults. Am J Public Health 1994 Sep;84(9):1402-6
Li HG, Morillo CA, Zardini M, Thakur RK, Yee R, Klein GJ. Effect of adenosine or adenosine triphosphate on antidromic tachycardia. J Am Coll Cardiol 1994 Sep; 24(3):728-31
Li HG, Yee R, Mehra R, DeGroot P, Klein GJ, Zardini M, Thakur RK, Morillo CA. Effect of shock timing on efficacy and safety of internal cardioversion for ventricular tachycardia. J Am Coll Cardiol 1994 Sep;24(3):703-8
Li HT see **Saeed M**
Li JY see **Dawsey SM**
Li M see **Mann GN**
Li P see **Sztefko K**
Li Q, Stamatoyannopoulos G. Hypersensitive site 5 of the human beta locus control region functions as a chromatin insulator. Blood 1994 Sep 1;84(5):1399-401
Li W see **Lyons TJ**
Li Y see **Chen H**
Li Y see **Ovsyannikova IG**
Li YL see **Ruo SL**
Li YY see **Hazell SL**
Li Mandri G see **Leibowitz DW**
Lian J see **Garcia JH**
Liang MH see **Stucki G**
Liang Y, Jetton TL, Zimmerman EC, Najafi H, Berner DK, Matschinsky FM, Magnuson MA. Effects of glucose on insulin secretion, glucokinase activity, and transgene expression in transgenic mouse islets containing an upstream glucokinase promoter-human growth hormone fusion gene. Diabetes 1994 Sep;43(9):1138-45
Liao SY, Brewer C, Závada J, Pastorek J, Pastorekova S, Manetta A, Berman ML, DiSaia PJ, Stanbridge EJ. Identification of the MN antigen as a diagnostic biomarker of cervical intraepithelial squamous and glandular neoplasia and cervical carcinomas. Am J Pathol 1994 Sep; 145(3):598-609
Liau M, Ito S, Koren G. Sclerodermalike esophageal disease in children of mothers with silicone breast implants [letter] JAMA 1994 Sep 14;272(10):769; discussion 769-70
Libuit N see **Thomas JR**
Licata AA see **Neumann DR**
Lichtenstein IL see **Shulman AG**
Lichtig LK see **Tallia AF**
Liddle J. Resuscitation and patients' views. Explaining outcomes may change views [letter] BMJ 1994 Aug 6; 309(6951):408
Lie JT see **Hunsaker JC 3rd**
Lie KI see **den Heijer P**
Lieb S see **Peterman TA**
Lieber CS see **Ahmed S**
Lieber MM see **Brown JA**
Lieberherr M see **Bourdeau A**
Lieberman BA. Views on donated ovarian tissue [letter] Lancet 1994 Sep 17;344(8925):824
Lieberman D. Screening/early detection model for colorectal cancer. Why screen? Cancer 1994 Oct 1;74(7 Suppl):2023-7 (24 ref.)
Lieberman JA see **Bilder RM**
Lieberman JA see **Chakos MH**
Lieberman JA see **Mayerhoff DI**

Lieberman P. Are there any purely linguistic deficits? J Nerv Ment Dis 1994 Sep;182(9):494
Liebisch B see **Druml W**
Liebman M see **Morgan LJ**
Lien HH, Nome O, Berner A. Lymphoma of the uterus: findings on MR imaging [letter] AJR Am J Roentgenol 1994 Oct;163(4):996
Lienhardt C, Sow S. The global challenge of tuberculosis [letter] Lancet 1994 Sep 24;344(8926):896
Lieschke GJ, Grail D, Hodgson G, Metcalf D, Stanley E, Cheers C, Fowler KJ, Basu S, Zhan YF, Dunn AR. Mice lacking granulocyte colony-stimulating factor have chronic neutropenia, granulocyte and macrophage progenitor cell deficiency, and impaired neutrophil mobilization. Blood 1994 Sep 15;84(6):1737–46
Lieu TA, Glauber JH, Fuentes-Afflick E, Lo B. Effects of vaccine information pamphlets on parents' attitudes. Arch Pediatr Adolesc Med 1994 Sep;148(9):921–5
Light RB see **Penner C**
Lightman SL see **Chen ZP**
Lilford R, Jones AM, Bishop DT, Thornton J, Mueller R. Case-control study of whether subfertility in men is familial. BMJ 1994 Sep 3;309(6954):570–3
Lilford RJ see **Thornton JG**
Lillemoe KD see **Lipsett PA**
Lilley LL, Guanci R. Getting back to basics. Am J Nurs 1994 Sep;94(9):15–6
Lillis RP see **Swierzewski MJ**
Lilly AA see **Mehlman PT**
Lim AG, Northfield TC. Ursodeoxycholic acid and primary biliary cirrhosis [editorial] BMJ 1994 Aug 20–27; 309(6953):491–2
Lim HS see **Koh YY**
Lim KO see **Pfefferbaum A**
Limburg PC see **van Gameren MM**
Lin AN, Murphy F, Brodie SE, Carter DM. Review of ophthalmic findings in 204 patients with epidermolysis bullosa. Am J Ophthalmol 1994 Sep 15;118(3):384–90 (30 ref.)
Lin CN see **Lin SW**
Lin D see **Koch MO**
Lin FC see **Wang CC**
Lin FY see **Wang MJ**
Lin H see **Loya F**
Lin HJ, Myers LE, Yen-Lieberman B, Hollinger FB, Henrard D, Hooper CJ, Kokka R, Kwok S, Rasheed S, Vahey M, et al. Multicenter evaluation of quantification methods for plasma human immunodeficiency virus type 1 RNA. J Infect Dis 1994 Sep;170(3):553–62
Lin J see **Xu J**
Lin KN see **Liu HC**
Lin LS see **Hillyer CD**
Lin SW, Lin CN, Hamaguchi N, Smith KJ, Shen MC. Characterization of a factor IX variant with a glycine207 to glutamic acid mutation. Blood 1994 Sep 15;84(6):1866–73
Linazasoro G see **Ceballos-Baumann AO**
Lindahl A see **Brittberg M**
Lindahl PJ see **Payne JH Jr**
Lindau-Shepard B, Roth KE, Dias JA. Identification of amino acids in the C-terminal region of human follicle-stimulating hormone (FSH) beta-subunit involved in binding to human FSH receptor. Endocrinology 1994 Sep;135(3):1235–40
Lindblad BS see **Sandström B**
Lindeman KS, Baker SG, Hirshman CA. Interaction between halothane and the nonadrenergic, noncholinergic inhibitory system in porcine trachealis muscle. Anesthesiology 1994 Sep;81(3):641–8
Lindemann GW see **Lowden DA**
Linder S see **de Virgilio C**
Linderkamp O see **Mandelbaum VH**
Linderkamp O see **Nelle M**
Lindh AC see **Mulder H**
Lindo JF, Conway DJ, Atkins NS, Bianco AE, Robinson RD, Bundy DA. Prospective evaluation of enzyme-linked immunosorbent assay and immunoblot methods for the diagnosis of endemic Strongyloides stercoralis infection. Am J Trop Med Hyg 1994 Aug;51(2):175–9
Lindseth RE see **Lintner SA**
Lindstedt G see **Fagerberg B**
Lindstrom RL see **Talley AR**
Lindy O see **Takagi M**
Lines C. Hazards of reducing cholesterol [letter] BMJ 1994 Aug 20–27;309(6953):541
Lingam S, Joester J. Spontaneous fractures in children and adolescents with cerebral palsy. BMJ 1994 Jul 23; 309(6949):265
Link H see **Mayerhofer A**
Linkhart TA see **Scharla SH**
Linkins RW, Dini EF, Watson G, Patriarca PA. A randomized trial of the effectiveness of computer-generated telephone messages in increasing immunization visits among preschool children. Arch Pediatr Adolesc Med 1994 Sep;148(9):908–14
Linnoila M see **Mehlman PT**
Linsenmeyer TA, Pogach LM, Ottenweller JE, Huang HF. Spermatogenesis and the pituitary-testicular hormone axis in rats during the acute phase of spinal cord injury. J Urol 1994 Oct;152(4):1302–7
Linthicum DS see **Anchin JM**
Lintner F, Böhm G, Huber M, Scholz R. Histology of tissue adjacent to an HAC-coated femoral prosthesis. A case report. J Bone Joint Surg Br 1994 Sep;76(5):824–30
Lintner SA, Lindseth RE. Kyphotic deformity in patients who have a myelomeningocele. Operative treatment and long-term follow-up. J Bone Joint Surg Am 1994 Sep; 76(9):1301–7
Liou CS see **Chen YJ**
Lipert S see **Dallob AL**
Lipowsky G see **Roithmaier A**
Lips CJ, Landsvater RM, Höppener JW, Geerdink RA, Blijham G, van Veen JM, van Gils AP, de Wit MJ, Zewald RA, Berends MJ, et al. Clinical screening as compared with DNA analysis in families with multiple endocrine neoplasia type 2A [see comments] N Engl J Med 1994 Sep 29; 331(13):828–35. Comment in: N Engl J Med 1994 Sep 29;331(13):870–1.
Lipsett PA, Samantaray DK, Tam ML, Bartlett JG, Lillemoe KD. Pseudomembranous colitis: a surgical disease? Surgery 1994 Sep;116(3):491–6
Lipsky PE see **Kristiansen SV**
LiPuma JJ, Snook ME. Obturator internus muscle abscess [letter] Arch Pediatr Adolesc Med 1994 Sep;148(9):996–7
Lipworth BJ, Grove A, Jackson CM. Asthma control [letter] Lancet 1994 Sep 10;344(8924):760
Liron-Ruiz R see **Escamilla C**
Liscovitch M see **Amsterdam A**
List ND. We need more geriatricians [letter] JAMA 1994 Sep 21;272(11):847
Litman GW see **Kornfeld SJ**
Little JS Jr, Foster RS, Ulbright TM, Donohue JP. Unusual neoplasms detected in testis cancer patients undergoing post-chemotherapy retroperitoneal lymphadenectomy. J Urol 1994 Oct;152(4):1144–9
Littrup PJ. Prostate cancer screening. Appropriate choices? Investigators of the American Cancer Society National Prostate Cancer Detection Project. Cancer 1994 Oct 1;74(7 Suppl):2016–22 (32 ref.)
Litwin SE see **Weinberg EO**
Litzelman DK, Stratos GA, Skeff KM. The effect of a clinical teaching retreat on residents' teaching skills. Acad Med 1994 May;69(5):433–4
Liu AY see **Miskovsky EP**
Liu BC see **Cheng DL**
Liu CC see **Wang MJ**
Liu FS see **Dawsey SM**
Liu H see **Gamelli RL**
Liu HC, Teng EL, Lin KN, Hsu TC, Guo NW, Chou P, Hu HH, Cheng WN, Chiang BN. Performance on a dementia screening test in relation to demographic variables. Study of 5297 community residents in Taiwan. Arch Neurol 1994 Sep;51(9):910–5
Liu KF see **Garcia JH**
Liu KN see **Wiznia AA**
Liu L, Harding JE, Evans PC, Gluckman PD. Maternal insulin-like growth factor-I infusion alters feto-placental carbohydrate and protein metabolism in pregnant sheep. Endocrinology 1994 Sep;135(3):895–900
Liu L see **Deng YB**
Liu MC see **Takahashi N**
Liu MK, Herrera-Velit P, Brownsey RW, Reiner NE. CD14-dependent activation of protein kinase C and mitogen-activated protein kinases (p42 and p44) in human monocytes treated with bacterial lipopolysaccharide. J Immunol 1994 Sep 15;153(6):2642–52
Liu ZL see **Ruo SL**
Livingston DH, Keenan D, Kim D, Elcavage J, Malangoni MA. Extent of disability following traumatic extremity amputation. J Trauma 1994 Sep;37(3):495–9
Livingston DH see **Hadjiminas D**
Livingstone AS see **Ardalan B**
LiVolsi VA, Hamilton R. Intraoperative assessment of parathyroid gland pathology. A common view from the surgeon and the pathologist. Am J Clin Pathol 1994 Sep; 102(3):365–73 (133 ref.)
LiVolsi VA see **Mills SE**
Ljungdahl A see **Mustafa M**
Llamas-Elvira JM see **Jiménez-Heffernan A**
Llanos AJ see **Moraga FA**
Llaverias S see **Picas E**
Llorente C see **Canet J**
Lloyd AR see **Sprenger H**
Lloyd EL. ABC of sports medicine. Temperature and performance. I: Cold. BMJ 1994 Aug 20–27; 309(6953):531–4 (0 ref.)
Lloyd EL. ABC of sports medicine. Temperature and performance—II: Heat. BMJ 1994 Sep 3;309(6954):587–9 (0 ref.)
Lloyd G see **Pether JV**
Lloyd J see **Bal DG**
Lloyd J see **David J**
Lo AY, Beaton HL. Selective management of colonoscopic perforations. J Am Coll Surg 1994 Sep;179(3):333–7
Lo B see **Dunn PM**
Lo B see **Lieu TA**
Lo CK see **Fang JW**
Lo WH see **Lolin YI**
Lobo RF see **McLean CJ**
Locatelli F see **Marseglia GL**
Lochs H see **Gasché C**
LoCicero J 3rd. Does every patient with enigmatic lung disease deserve a lung biopsy? The continuing dilemma. Chest 1994 Sep;106(3):706–8
Lockey JE, Ross CS. Radon and man-made vitreous fibers. J Allergy Clin Immunol 1994 Aug;94(2 Pt 2):310–7 (52 ref.)
Lockey JE see **Ross CS**
Lockey RF see **Stanaland BE**
Lockey RF see **Stewart GE 2nd**
Lockman DW see **Wilson BB**
Lockridge O see **Huth JR**
Lockwood CJ, Krikun G, Papp C, Aigner S, Nemerson Y, Schatz F. Biological mechanisms underlying RU 486 clinical effects: inhibition of endometrial stromal cell tissue factor content. J Clin Endocrinol Metab 1994 Sep; 79(3):786–90
Lockyer J see **Kinsella D**
Loebel AD see **Mayerhoff DI**
Löfberg R see **Rutgeerts P**
Loff B see **Cordner SM**
Lofton BJ see **Harper DM**
Loftus B see **Gregor RT**
Logan DR see **Blayney MP**
Logan-Young W see **Perez-Reyes N**
Logani S, Logani SC, Ali BH, Goldberg RA. Bilateral, intraconal non-Hodgkin's lymphoma in a patient with acquired immunodeficiency syndrome [letter] Am J Ophthalmol 1994 Sep 15;118(3):401–2
Logani SC see **Logani S**
Logigian EL see **Shadick NA**
Login GR see **Beil WJ**
Logothetis CJ see **Mitropoulos D**
Loh YP see **Friedman TC**
Lohman W see **Goodman JL**
Lohmander S see **Buckwalter JA**
Lohr KN see **McNerney WJ**
Loke SL see **Tao Q**
Lolin YI, Lam CW, Lo WH, Au KL, Masarei JR. IgD multiple myeloma with thoracic spine compression due to epidural extra-osseous tumour spread. J Clin Pathol 1994 Jul;47(7):669–71
Lombardo SJ see **Ciccotti MG**
Lombes M, Kenouch S, Souque A, Farman N, Rafestin-Oblin ME. The mineralocorticoid receptor discriminates aldosterone from glucocorticoids independently of the 11 beta-hydroxysteroid dehydrogenase. Endocrinology 1994 Sep;135(3):834–40
Long AA see **Komminoth P**
Long GD see **Schriber JR**
Long GD see **Snyder DS**
Long HJ see **Ingle JN**
Long S see **Havlik RJ**
Long SH, Marquis MS, Harrison ER. The costs and financing of perinatal care in the United States. Am J Public Health 1994 Sep;84(9):1473–8
Long SM, Dolin P. Polyarteritis nodosa presenting as acute blindness. Ann Emerg Med 1994 Sep;24(3):523–5 (10 ref.)
Longcope C see **Kleerekoper M**
Longhini C see **Chirillo F**
Longley AJ, Fiset L, Getz T, Van Arsdel PP. Apparent latex allergy provoked by fear [letter] J Allergy Clin Immunol 1994 Sep;94(3 Pt 1):561
Longnecker DE see **Slogoff S**
Longnecker DS see **Schaeffer BK**
Longo N, Singh R, Griffin LD, Langley SD, Parks JS, Elsas LJ. Impaired growth in Rabson-Mendenhall syndrome: lack of effect of growth hormone and insulin-like growth factor-I. J Clin Endocrinol Metab 1994 Sep;79(3):799–805
Lönnerdal B see **Sandström B**
Lööf L see **Björkland A**
Lookingbill DP. A 6-month experience at the Regional Dermatology Training Centre in east Africa. Arch Dermatol 1994 Sep;130(9):1172–6
Lookingbill DP. The Archives of Dermatology Annual Trainee Award [editorial] Arch Dermatol 1994 Sep; 130(9):1190
Loonen MC see **Oranje AP**
Loop FD see **Shainoff JR**
Lopes MB see **Friend KE**
López AA see **Moraga FA**
López JL see **Picas E**
López-Ruiz JM see **Jiménez-Heffernan A**
Lopreiato JO see **Davis BE**
Loprinzi CL see **Ingle JN**
Lorberboum-Galski H see **Volk HD**
Lordereau-Richard I see **Rey R**
Lorell BH see **Weinberg EO**
Lorenz-Meyer H see **Rutgeerts P**
Loriaux DL see **Nieman LK**
Loring DW, Meador KJ, Thompson WO. Neurodevelopment after in utero exposure to phenytoin and carbamazepine [letter] JAMA 1994 Sep 21;272(11):850–1
Lösse B see **Sons HJ**
Lotti G see **Pende A**
Loubeyre C see **Asseman P**
Loucks CA see **Dildy GA**
Loudon I. The Hippocratic oath [letter] BMJ 1994 Aug 6; 309(6951):414
Louria DB see **Bogden JD**
Love N see **Zavertnik JJ**
Love-Homan L see **Kresina TF**
Lovell CR see **Jones SM**
Lovell-Smith M see **Anderson NG**
Low J see **Hsiao M**
Lowden DA, Lindemann GW, Merlino G, Barash BD, Calvet JP, Gattone VH 2nd. Renal cysts in transgenic mice expressing transforming growth factor-alpha [see

comments] J Lab Clin Med 1994 Sep;124(3):386–94. Comment in: J Lab Clin Med 1994 Sep;124(3):320–1.
Lowder CY see **Chern KC**
Lowe D see **Crocker J**
Lowe GD see **Koenig W**
Lowry F. Dr. Roger Poisson: "I have learned my lesson the hard way". Can Med Assoc J 1994 Sep 15;151(6):835–7
Loya F, Yang Y, Lin H, Goldwasser E, Albitar M. Transgenic mice carrying the erythropoietin gene promoter linked to lacZ express the reporter in proximal convoluted tubule cells after hypoxia. Blood 1994 Sep 15;84(6):1831–6
Lozano Molero M see **Heynen HF**
Lu CT see **Sun S**
Lu YY see **Tanaka K**
Lu ZH see **Hadley TJ**
Lubahn DB see **Smith EP**
Lubahn JD see **Babins DM**
Luban NL see **Collins AF**
Lubeck DP see **Fifer SK**
Lubin I see **Weiss L**
Luboinski J see **Beaugerie L**
Lucarini JW, Sciubba JJ, Khettry U, Nasser I. Terminal duct carcinoma. Recognition of a low-grade salivary adenocarcinoma. Arch Otolaryngol Head Neck Surg 1994 Sep;120(9):1010–5
Lucas A, Morley R. Does early nutrition in infants born before term programme later blood pressure? BMJ 1994 Jul 30;309(6950):304–8
Lucas GS see **Bolton-Maggs PH**
Lucas KS see **Schriber JR**
Lucas RB see **Hsu CD**
Lucaya J see **Castillo F**
Lucchese F see **Herynkopf F**
Lucchini V see **Bonazzi C**
Luciano AA see **Marana R**
Lucon MA see **Latronico AC**
Luddington R see **Lee LH**
Lüdtke R see **Schuler US**
Ludwigs U, Klingstedt C, Baehrendtz S, Wegenius G, Hedenstierna G. A functional and morphologic analysis of pressure-controlled inverse ratio ventilation in oleic acid-induced lung injury. Chest 1994 Sep;106(3):925–31
Luepker RV, Murray DM, Jacobs DR Jr, Mittelmark MB, Bracht N, Carlaw R, Crow R, Elmer P, Finnegan J, Folsom AR, et al. Community education for cardiovascular disease prevention: risk factor changes in the Minnesota Heart Health Program. Am J Public Health 1994 Sep; 84(9):1383–93
Lugea A, Mourelle M, Guarner F, Domingo A, Salas A, Malagelada JR. Phosphatidylcholines as mediators of adaptive cytoprotection of the rat duodenum. Gastroenterology 1994 Sep;107(3):720–7
Luh KT see **Yuan A**
Lujan-Mompean J see **Escamilla C**
Luker GD, Siegel MJ. Color Doppler sonography of the scrotum in children. AJR Am J Roentgenol 1994 Sep; 163(3):649–55
Luna MA see **Batsakis JG**
Lundberg PA see **Fagerberg B**
Lundekvam S. Collaborative interdisciplinary bioethical decision making in intensive care units [letter] Nurs Outlook 1994 May-Jun;42(3):141
Lundgren M, Larsson C, Femino A, Xu M, Stavnezer J, Severinson E. Activation of the Ig germ-line gamma 1 promoter. Involvement of C/enhancer-binding protein transcription factors and their possible interaction with an NF-IL-4 site. J Immunol 1994 Oct 1;153(7):2983–95
Lundstrøm K see **Verder H**
Lunkenheimer PP, Redmann K, Stroh N, Gleich C, Krebs S, Scheld HH, Dietl KH, Fischer S, Whimster WF. High-frequency oscillation in an adult porcine model. Crit Care Med 1994 Sep;22(9 Suppl):S37–48
Lunkenheimer PP, Salle BL, Whimster WF, Baum M. High-frequency ventilation: reappraisal and progress in Europe and abroad [editorial] Crit Care Med 1994 Sep;22(9 Suppl):S19–23 (20 ref.)
Lunn R see **Suyama K**
Luo K see **Ashton LJ**
Lurie K, Shultz J, Remole S, Asso A, Pineda E, Benditt D, Fetter J, Laxson D. Constrictive pericardial disease caused by epicardial implantable cardiac defibrillator patches: treatment by pericardial stripping and nonthoracotomy lead system implantation. Am Heart J 1994 Sep;128(3):623–5
Lust JA see **Dhodapkar MV**
Luster MI see **Rosenthal GJ**
Luthen RE, Grendell JH. Thiol metabolism and acute pancreatitis: trying to make the pieces fit [editorial; comment] Gastroenterology 1994 Sep;107(3):888–92. Comment on: Gastroenterology 1994 Sep;107(3):824–30.
Luther M see **Paolini JF**
Luther T see **Zhang Y**
Luthra HS see **Griffiths MM**
Lutz P see **Sasco AJ**
Lux CR see **Clapp WD**
Luyendijk L see **Njoo FL**
Luzzati R see **Collins LA**
Luzzatto L. Microscopic haematuria. Dipsticks may pick up haemoglobinuria [letter] BMJ 1994 Aug 6;309(6951):410
Lycklama à Nijeholt AA see **van der Hulst RW**
Lyle PA see **Lang RM**
Lynas C, Hurlock NJ, Copplestone JA, Prentice AG, McGonigle RJ. HLA-DR typing for kidney transplants: advantage of polymerase chain reaction with sequence specific primers in a routine hospital laboratory. J Clin Pathol 1994 Jul;47(7):609–12
Lynch BJ, Glauser TA, Canter C, Spray T. Neurologic complications of pediatric heart transplantation. Arch Pediatr Adolesc Med 1994 Sep;148(9):973–9
Lynch JP 3rd see **Orens JB**
Lynch SR, Dassenko SA, Cook JD, Juillerat MA, Hurrell RF. Inhibitory effect of a soybean-protein—related moiety on iron absorption in humans. Am J Clin Nutr 1994 Oct; 60(4):567–72
Lynch T see **Ford B**
Lynge E see **Møller H**
Lynn AB see **Brady LS**
Lyon D see **Ledwith F**
Lyons CE see **Gaylinn BD**
Lyons TJ, Li W, Wells-Knecht MC, Jokl R. Toxicity of mildly modified low-density lipoproteins to cultured retinal capillary endothelial cells and pericytes. Diabetes 1994 Sep; 43(9):1090–5
Lyons TJ see **Wells-Knecht KJ**
Lyons WS. ARDS and Ockham's razor [letter] J Trauma 1994 Sep;37(3):512

M

Ma DD see **Gala JL**
Ma QR see **Ruo SL**
Ma TK see **Chow LT**
Ma YF see **Mann GN**
Mabee J see **Goldberg RM**
Mabey DC see **Bailey RL**
Mabuchi N see **Korogi Y**
McAfee PC. Complications of anterior approaches to the thoracolumbar spine. Emphasis on Kaneda instrumentation. Clin Orthop 1994 Sep;(306):110–9
McAlister VC see **Vezina WC**
McAllister E, Perez M, Albrink MH, Olsen SM, Rosemurgy AS. Is triple contrast computed tomographic scanning useful in the selective management of stab wounds to the back? J Trauma 1994 Sep;37(3):401–3
McAlpine CH, Reid J. Effect of NHS and Community Care Act. No significant improvement [letter] BMJ 1994 Sep 3;309(6954):605
Macaluso M see **Piyathilake CJ**
McAnulty GB see **Als H**
McArdle CA. Pituitary adenylate cyclase-activating polypeptide: a key player in reproduction? [editorial] Endocrinology 1994 Sep;135(3):815–7 (22 ref.)
McArdle CA see **Chen ZP**
MacArthur JD see **Bennett DR**
McArthur K see **Sermer M**
MacArthur RD see **Ryu JE**
McAvay G see **Tinetti ME**
Macaya C see **Alfonso F**
Macbeth F. Patients are unwilling to enter clinical trials [letter] BMJ 1994 Aug 20-27;309(6953):539–40
McBride AB. President's message: the HIV/AIDS nursing care summit—a model for the AAN [news] Nurs Outlook 1994 May-Jun;42(3):135–6
McBride LR see **Votapka TV**
McCabe C see **Diver DJ**
McCabe RE see **Chirurgi VA**
McCaffrey RP see **Caguioa PB**
McCall S see **Griffiths MM**
McCallum R see **Godley CC**
McCance DR see **Charles MA**
McCance DR see **Wells-Knecht KJ**
McCarthy CJ, Eustace S, Coughlan RJ. Simultaneous presentation of rheumatoid arthritis in a sibling pair [letter] Br J Rheumatol 1994 Sep;33(9):889–90
McCarthy CR. Historical background of clinical trials involving women and minorities. Acad Med 1994 Sep; 69(9):695–8
McCarthy JB see **Verfaillie CM**
McCarthy JS, Ottesen EA, Nutman TB. Onchocerciasis in endemic and nonendemic populations: differences in clinical presentation and immunologic findings. J Infect Dis 1994 Sep;170(3):736–41
McCarthy M. "Starwars" for AIDS [news] Lancet 1994 Sep 17;344(8925):813
McCarthy M see **Walker A**
McCarthy PL. Research in primary care [editorial] J Pediatr 1994 Sep;125(3):400
McCarthy PM, Fukamachi K, Fukumura F, Muramoto K, Golding LA, Harasaki H. The Cleveland Clinic-Nimbus total artificial heart. In vivo hemodynamic performance in calves and preclinical studies. J Thorac Cardiovasc Surg 1994 Sep;108(3):420–8
McCarthy PM see **Massiello A**
McCarthy WF see **Fernandez EB**
McCartney D, Hinton A, Heinrich SD. Operative stabilization of pediatric femur fractures. Orthop Clin North Am 1994 Oct;25(4):635–50 (87 ref.)
McCaughan GW see **Napoli J**
McCaul ME see **Wand GS**
McClaflin RR see **Hueston WJ**
McClain BC see **Kim C**
McClellan M, McNeil BJ, Newhouse JP. Does more intensive treatment of acute myocardial infarction in the elderly reduce mortality? Analysis using instrumental variables [see comments] JAMA 1994 Sep 21;272(11):859–66. Comment in: JAMA 1994 Sep 21;272(11):891–3.
McClennan BL see **Gill IS**
McClintock J see **Cohen MK**
McCollister RJ see **Kofron PM**
McConkey DJ, Fosdick L, D'Adamio L, Jondal M, Orrenius S. Co-receptor (CD4/CD8) engagement enhances CD3-induced apoptosis in thymocytes. Implications for negative selection. J Immunol 1994 Sep 15;153(6):2436–43
McConnell DB see **Gentile AT**
McCord M see **Irigoyen M**
McCormack P see **Heller A**
McCormick JB see **Ruo SL**
McCormick MC, Lee SK. Estimating the costs of pregnancy-related care [editorial] Am J Public Health 1994 Sep;84(9):1376–7
McCormick MT see **Vesely DL**
McCormick SA see **McCormick SU**
McCormick SU, Buchbinder D, McCormick SA, Stark M. Microanatomic analysis of the medial antebrachial nerve as a potential donor nerve in maxillofacial grafting. J Oral Maxillofac Surg 1994 Oct;52(10):1022–5; discussion 1026–7
McCormick VD see **Lane MJ**
McCourt MM see **Sawyer RW**
McCoy CB see **Zavertnik JJ**
McCrea KA, Ensor JE, Nall K, Bleecker ER, Hasday JD. Altered cytokine regulation in the lungs of cigarette smokers. Am J Respir Crit Care Med 1994 Sep; 150(3):696–703
McCrosky S see **Dalakas MC**
McCullough C see **David J**
MacCumber MW, D'Anna SA. Endothelin receptor-binding subtypes in the human retina and choroid. Arch Ophthalmol 1994 Sep;112(9):1231–5
McCurdy FA see **Davis BE**
McCurley TL see **Sukpanichnant S**
McCuskey C see **Brogan GX Jr**
McDonagh JE, Walker DJ. Incidence of rheumatoid arthritis in a 10-year follow-up study of extended pedigree multicase families. Br J Rheumatol 1994 Sep;33(9):826–31
McDonald DJ. Limb-salvage surgery for treatment of sarcomas of the extremities. AJR Am J Roentgenol 1994 Sep;163(3):509–13; discussion 514–6 (30 ref.)
McDonald HM, O'Loughlin JA, Jolley PT, Vigneswaran R, McDonald PJ. Changes in vaginal flora during pregnancy and association with preterm birth. J Infect Dis 1994 Sep; 170(3):724–8
MacDonald IA see **Del Rio G**
McDonald IG see **MacIsaac AI**
McDonald JC see **Gholson CF**
McDonald PJ see **McDonald HM**
MacDonald SJ see **Hilborn M**
McDonnell E see **Achterberg C**
McDonnell M see **Eason JD**
McDonnell PJ see **Szerenyi K**
McDonnell WF see **Hatch GE**
McDougle CJ, Black JE, Malison RT, Zimmermann RC, Kosten TR, Heninger GR, Price LH. Noradrenergic dysregulation during discontinuation of cocaine use in addicts. Arch Gen Psychiatry 1994 Sep;51(9):713–9
McDuffie HH see **Pahwa P**
McDuffie M see **Peterson JD**
McDuffie RS Jr see **Gibbs RS**
McEniery P see **Cameron J**
McFadden E see **Asseman P**
McFadden EP see **Hamon M**
McFadden RG see **Chittock DR**
McFarland EG, Mayo-Smith WW, Saini S, Hahn PF, Goldberg MA, Lee MJ. Hepatic hemangiomas and malignant tumors: improved differentiation with heavily T2-weighted conventional spin-echo MR imaging. Radiology 1994 Oct;193(1):43–7
McFarland HF. Significance of autoreactive T cells in diseases such as multiple sclerosis using an innovative primate model [editorial; comment] J Clin Invest 1994 Sep; 94(3):921–2. Comment on: J Clin Invest 1994 Sep;94(3):1339–45.
McFarland LV see **Surawicz CM**
McFarlane BM see **Treichel U**
Macfarlane CR. Treating hypertension after stroke [letter] BMJ 1994 Aug 6;309(6951):410–1
MacFarlane D see **Power C**
McFarlane DR see **Meier KJ**
McFarlane IG see **Treichel U**
MacFarlane MR see **Anderson NG**
Macfie J see **Sedman PC**
McGarrigle C see **Nicoll A**
McGarry GW, Gatehouse S, Hinnie J. Relation between alcohol and nose bleeds. BMJ 1994 Sep 10;309(6955):640
McGarry P see **Craver RD**
McGarvey N see **Jensen GL**
McGarvey ST see **Wiest PM**
McGeady SJ see **Perin PV**
McGee GS see **McNeil JW**
McGill T see **Ohlms LA**
McGilloway S, Mays N. Community hospitals in the new NHS. Private nursing care is not a threat [letter] BMJ 1994 Sep 3;309(6954):610
McGinnis J see **Ginsberg JS**
McGinnis LS. Surgical treatment options for colorectal cancer. Cancer 1994 Oct 1;74(7 Suppl):2147–50 (25 ref.)
McGinty MP, Stewart RM, Fabian MJ, Fabian TC, Proctor

KG. Gamma-scintigraphy and early hepatocellular dysfunction during posttraumatic sepsis. Surgery 1994 Sep; 116(3):535–43
MacGlashan DW Jr see **Bathon JM**
McGlave PB see **Verfaillie CM**
McGlynn EA, Naylor CD, Anderson GM, Leape LL, Park RE, Hilborne LH, Bernstein SJ, Goldman BS, Armstrong PW, Keesey JW, et al. Comparison of the appropriateness of coronary angiography and coronary artery bypass graft surgery between Canada and New York State. JAMA 1994 Sep 28;272(12):934–40
McGonigle RJ see **Lynas C**
McGovern TF, Engh CA, Zetti-Schaffer K, Hooten JP Jr. Cortical bone density of the proximal femur following cementless total hip arthroplasty. Clin Orthop 1994 Sep; (306):145–54
McGowan CC, Cover TL, Blaser MJ. The proton pump inhibitor omeprazole inhibits acid survival of Helicobacter pylori by a urease-independent mechanism. Gastroenterology 1994 Sep;107(3):738–43
McGowan JE Jr see **Horsburgh CR Jr**
McGowan JJ. A vertical curriculum in applied medical informatics in support of rural primary-care education. Acad Med 1994 May;69(5):430–1
McGrath GE see **Fujita K**
McGregor CC see **Leibowitz DW**
MacGregor DA, Butterworth JF 4th, Zaloga CP, Prielipp RC, James R, Royster RL. Hemodynamic and renal effects of dopexamine and dobutamine in patients with reduced cardiac output following coronary artery bypass grafting. Chest 1994 Sep;106(3):835–41
McGregor DH, Cherian R, Kepes JJ, Kepes M. Case reports: heterotopic brain tissue of middle ear associated with cholesteatoma. Am J Med Sci 1994 Sep;308(3):180–3
MacGregor GA see **Cappuccio FP**
MacGregor JH see **Dong SJ**
McGuire MA, Yip AS, Robotin M, Bourke JP, Johnson DC, Dewsnap BI, Chard R, Uther JB, Ross DL. Surgical procedure for the cure of atrioventricular junctional ("AV node") reentrant tachycardia: anatomic and electrophysiologic effects of dissection of the anterior atrionodal connections in a canine model. J Am Coll Cardiol 1994 Sep;24(3):784–94
McGuirt WF, Blalock D, Koufman JA, Feehs RS, Hilliard AJ, Greven K, Randall M. Comparative voice results after laser resection or irradiation of T1 vocal cord carcinoma. Arch Otolaryngol Head Neck Surg 1994 Sep;120(9):951–5
Machac J see **Bauman WA**
McHenry CR, Fedele GM, Malangoni MA. A refinement in the technique of perihepatic packing. Am J Surg 1994 Sep; 168(3):280–2
Macher A, Gooshy E, Daniels E, Plotnick J. Telephone information services from USPHS [news] Am J Nurs 1994 Sep;94(9):12
McHugh D. Tests for diagnosing diabetes mellitus. Extrapolation of findings is incorrect [letter] BMJ 1994 Aug 20–27;309(6953):537, 538
McHugh D see **Bourke RD**
McHugh NJ see **Jones SM**
McIlveen SJ, Duralde XA, D'Alessandro DF, Bigliani LU. Isolated nerve injuries about the shoulder. Clin Orthop 1994 Sep;(306):54–63
McIntire DD see **Hansen ME**
McIntyre OR see **Mayer RJ**
McIntyre PD see **Hillis WS**
McIntyre RC Jr, Haenel JB, Moore FA, Read RR, Burch JM, Moore EE. Cardiopulmonary effects of permissive hypercapnia in the management of adult respiratory distress syndrome. J Trauma 1994 Sep;37(3):433–8
MacIntyre WJ see **Neumann DR**
MacIsaac AI, McDonald IG, Kirsner KL, Graham SA, Gill RW. Quantification of mitral regurgitation by integrated Doppler backscatter power. J Am Coll Cardiol 1994 Sep; 24(3):690–5
McIvor RA, Lee-Pack LR, Chan CK. Occupational exposure and pulmonary function in health care workers in an aerosol pentamidine clinic [letter] Chest 1994 Sep; 106(3):980–1
McKay CR see **Grover-McKay M**
McKee J see **Hatch GE**
McKenna AP see **Shetty PS**
McKenna M. Transmission of tuberculosis [letter] N Engl J Med 1994 Oct 20;331(16):1093–4; discussion 1094–5
McKenna RJ Sr. Clinical aspects of cancer in the elderly. Treatment decisions, treatment choices, and follow-up. Cancer 1994 Oct 1;74(7 Suppl):2107–17 (57 ref.)
McKenna TJ. Screening for sinister causes of hirsutism [editorial; comment] N Engl J Med 1994 Oct 13; 331(15):1015–6. Comment on: N Engl J Med 1994 Oct 13;331(15):968–73.
McKenna WJ see **Caforio AL**
McKenna WJ see **Hillis WS**
McKenney M, Lentz K, Nunez D, Sosa JL, Sleeman D, Axelrad A, Martin L, Kirton O, Oldham C. Can ultrasound replace diagnostic peritoneal lavage in the assessment of blunt trauma? J Trauma 1994 Sep;37(3):439–41
Mackenzie CF, Craig GR, Parr MJ, Horst R. Video analysis of two emergency tracheal intubations identifies flawed decision-making. The Level One Trauma Anesthesia Simulation Group. Anesthesiology 1994 Sep;81(3):763–71
Mackenzie EF see **Raffle AE**
MacKenzie JR see **Craigen MA**
McKenzie KJ, Crowcroft NS. Race, ethnicity, culture, and science [editorial; comment] BMJ 1994 Jul 30; 309(6950):286–7. Comment on: BMJ 1994 Jul 30;309(6950):327–30.
McKenzie KJ see **Crowcroft NS**
McKeown PP see **Turnage WS**
Mackey D see **Sokolove PE**
Mackey JK see **Schiller VL**
MacKie RM see **Burden AD**
Mackiewicz A see **May LT**
McKinley MJ, Goodman-Block J, Lesser ML, Salbe AD. Improved body weight status as a result of nutrition intervention in adult, HIV-positive outpatients. J Am Diet Assoc 1994 Sep;94(9):1014–7
McKinnon AD see **Weir KL**
McLachlan JA see **Morrey KM**
McLachlan JM see **Gala JL**
McLaren DS. The International Agency for the Prevention of Blindness [letter] Am J Ophthalmol 1994 Sep 15; 118(3):405–6; discussion 407
McLaren DS. Health promotion under fire [letter] Lancet 1994 Sep 24;344(8926):890
McLarty TD see **Millitz K**
McLean CJ, Lobo RF, Brazier DJ. Periocular steroid ointments may cause ocular damage [letter] BMJ 1994 Aug 20–27;309(6953):543
Maclean J see **Hillis WS**
MacLeod BA see **Stengel CL**
McManus BM. The autopsy and the public need. Can medicine respond? [editorial] Arch Pathol Lab Med 1994 Sep;118(9):870–2
McManus C. Department of theatrical medicine? [comment] Lancet 1994 Sep 17;344(8925):767. Comment on: Lancet 1994 Sep 17;344(8925):801–2.
McManus WF see **Cioffi WG**
McMaster MJ. Spinal deformity in Ehlers-Danlos syndrome. Five patients treated by spinal fusion. J Bone Joint Surg Br 1994 Sep;76(5):773–7
McMaster P see **Krentz AJ**
McMichael AJ. Cairo conference [editorial] BMJ 1994 Sep 3;309(6954):554–5
MacMillan ES, Cummins D, Heron G, Dutton GN. The simultaneous interocular brightness sense test. A test of optic nerve function. Arch Ophthalmol 1994 Sep; 112(9):1190–7
MacMillan ES see **Cummins D**
McMillan J see **Blanchette V**
McMillen MA see **Bennett DR**
McMurray JJ see **Webb DJ**
McNabb F see **Gibbs RS**
McNamara RM, Eserle BD. Doxapram reversal of respiratory failure in a patient refusing assisted ventilation. Ann Emerg Med 1994 Oct;24(4):751–4
McNamee D. Free radicals: trick or treat? [comment] Lancet 1994 Sep 10;344(8924):702. Comment on: Lancet 1994 Sep 10;344(8924):721–4.
Macnaughton PD, Evans TW. Measurement of lung volume and DLCO in acute respiratory failure. Am J Respir Crit Care Med 1994 Sep;150(3):770–5
MacNee W. Pathophysiology of cor pulmonale in chronic obstructive pulmonary disease. Part One. Am J Respir Crit Care Med 1994 Sep;150(3):833–52 (332 ref.)
McNeil BJ see **McClellan M**
McNeil HP see **Ghildyal N**
McNeil JW, McGee GS. Popliteal artery injury in a lumberjack. South Med J 1994 Sep;87(9):958–60
McNeill GP see **Choy AM**
McNerney R see **Kennedy N**
McNerney WJ, Lohr KN, Grossman JH. From the Institute of Medicine. JAMA 1994 Sep 28;272(12):913
McNicholas MM, Brophy DP, Power WJ, Griffin JF. Ocular sonography. AJR Am J Roentgenol 1994 Oct;163(4):921–6 (4 ref.)
McNiece IK see **Fahlman C**
McNulty A see **Foster RS**
MacPhail J. Downsizing an office practice to counter rising costs and reduced net income. Can Med Assoc J 1994 Sep 15;151(6):849–52
MacPherson IA see **Henry JM**
McPherson K. Health promotion under fire [letter] Lancet 1994 Sep 24;344(8926):890–1
Macpherson T see **Seguin J**
Macrae DJ see **Miller OI**
McRae R see **Chougule PB**
Macrae WA see **Mills M**
MacSweeney ST, Ellis M, Worrell PC, Greenhalgh RM, Powell JT. Smoking and growth rate of small abdominal aortic aneurysms. Lancet 1994 Sep 3;344(8923):651–2
McVeigh E see **Dong SJ**
Madajewicz S see **Gucalp R**
Madariaga JR, Dodson SF, Selby R, Todo S, Iwatsuki S, Starzl TE. Corrective treatment and anatomic considerations for laparoscopic cholecystectomy injuries. J Am Coll Surg 1994 Sep;179(3):321–5
Madden BP. Late complications after cardiac transplantation. Br Heart J 1994 Jul;72(1):89–91
Maddison J see **Holt E**
Madhok R see **Crilly A**
Madias JE. Patency of infarct-related coronary artery [letter] Circulation 1994 Sep;90(3):1578
Madras P see **Kuo PC**
Madsen J see **Raben A**
Madsen KE. "Snapshot presentations" by anesthesiology residents to improve their performance on in-training examinations. Acad Med 1994 May;69(5):435
Maeda K see **Nagatani S**
Maeda N see **Zhang SH**
Maeda S see **Nakagawa K**
Maeda S see **Yamamura-Idei Y**
Maekawa N see **Mikawa K**
Maekawa S see **Mizuguchi M**
Maercklein PB see **Ritchie CK**
Maes F see **Vandenvelde C**
Maestrello AM see **Rieg TS**
Maffei S see **Gambacciani M**
Magaldi J see **Perazella MA**
Maggioni AP see **Mauri F**
Maggioni AP see **Volpi A**
Maggiore G see **Jacquemin E**
Maghnie M, Valtorta A, Moretta A, Larizza D, Preti P, Palladini G, Calcante S, Severi F. Diagnosing growth hormone deficiency: the value of short-term hypocaloric diet. J Clin Endocrinol Metab 1993 Nov;77(5):1372–8
Magiakou MA see **Michelson D**
Magielse CP see **Mulder AB**
Magnan A, Mege JL, Reynaud M, Thomas P, Capo C, Garbe L, Meric B, Badier M, Bongrand P, Viard L, et al. Monitoring of alveolar macrophage production of tumor necrosis factor-alpha and interleukin-6 in lung transplant recipients. Marseille and Montreal Lung Transplantation Group. Am J Respir Crit Care Med 1994 Sep;150(3):684–9
Magnan E see **Guillaume V**
Magness RR, Cox K, Rosenfeld CR, Gant NF. Angiotensin II metabolic clearance rate and pressor responses in nonpregnant and pregnant women. Am J Obstet Gynecol 1994 Sep;171(3):668–79
Magness RR see **Ramin SM**
Magnetti S see **Mirvis DM**
Magnuson MA see **Liang Y**
Maguire AM see **Saran BR**
Mahaffy J, Goldberg BW, Girard DE. A rural multidisciplinary clerkship in primary care. Acad Med 1994 May;69(5):422–3
Mahanonda N see **Cameron J**
Maher EJ, Young T, Feigel I. Complementary therapies used by patients with cancer [letter] BMJ 1994 Sep 10; 309(6955):671–2
Maheshwari Y see **Rao M**
Mahmood A see **Herrington A**
Mahmoud H see **Shearer P**
Mahoney A see **Nicoll A**
Mahoney JE see **Krahn MD**
Mahutte CK, Sasse SA, Chen PA, Holody M. Performance of a patient-dedicated, on-demand blood gas monitor in medical ICU patients. Am J Respir Crit Care Med 1994 Sep;150(3):865–9
Maier GA see **Karna P**
Maier RV, Mitchell D, Gentilello L. Optimal therapy for stress gastritis. Ann Surg 1994 Sep;220(3):353–60; discussion 360–3
Maiga M see **Kardorff R**
Maillet J see **Parks S**
Mailliard JA see **Ingle JN**
Main KM, Jarden M, Angelo L, Dinesen B, Hertel NT, Juul A, Müller J, Skakkebaek NE. The impact of gender and puberty on reference values for urinary growth hormone excretion: a study of 3 morning urine samples in 517 healthy children and adults. J Clin Endocrinol Metab 1994 Sep; 79(3):865–71
Mains RE see **Johnson RC**
Maiorino A see **Comella P**
Mairesse GH see **Marwick TH**
Maisey MN see **Hayes AM**
Majima K see **Fukuda T**
Majmudar G see **Nelson BR**
Majumdar G, Phillips JK, Pearson TC. Massive bone marrow necrosis and postnecrotic myelofibrosis in a patient with primary thrombocythaemia. J Clin Pathol 1994 Jul; 47(7):674–6
Makela M see **Davis RL**
Mäkelä P see **Välimäki MJ**
Makhlouf RA see **Doron MW**
Makhoul RG see **Davies MG**
Maki HS see **Moreno-Cabral RJ**
Makino I see **Iwashima Y**
Makino S see **Fukuda T**
Makita S see **Nakamura M**
Makris L see **Lang RM**
Malafosse M see **Beaugerie L**
Malagelada JR see **Lugea A**
Malagelada JR see **Mearin F**
Malagola R, Pannarale MR. Retinal detachment and temporary silicone encircling band [letter] Am J Ophthalmol 1994 Sep 15;118(3):400–1
Malagon M see **Vachvanichsanong P**
Malamut D see **Sandler SG**
Malangoni MA see **Livingston DH**
Malangoni MA see **McHenry CR**
Malchow H see **Rutgeerts P**
Malcolm DS see **Schultz SC**
Malcolm GP see **Laing RB**
Malcolm R see **Roberts JM**

Maldjian C see **Som PM**
Malek TR see **Ivanov V**
Malhotra V see **Randhawa VS**
Malik IA see **Bryan JP**
Malin M see **Mor V**
Malinowski K see **Waltzer WC**
Malison RT see **McDougle CJ**
Malkki M see **Laakso M**
Mallory D see **Sandler SG**
Mally MI see **Otonkoski T**
Malmberg K, Båvenholm P, Hamsten A. Clinical and biochemical factors associated with prognosis after myocardial infarction at a young age. J Am Coll Cardiol 1994 Sep;24(3):592–9
Malmberg P. Coking to death? Lancet 1994 Sep 3; 344(8923):632
Malmström A see **Falconer C**
Malone DE, Lesiuk L, Brady AP, Wyman DR, Wilson BC. Hepatic interstitial laser photocoagulation: demonstration and possible clinical importance of intravascular gas. Radiology 1994 Oct;193(1):233–7
Malone DE see **Ginsberg JS**
Malone-Rising D. The changing face of long-term care. Nurs Clin North Am 1994 Sep;29(3):417–29 (30 ref.)
Malpas T see **Anderson N**
Mami-Chouaib F see **Flament C**
Mammone M see **Goldberg RM**
Man KC see **Williamson BD**
Manago M see **Murata T**
Manandhar DS see **Costello AM**
Manara L see **Croci T**
Mance RM see **Mueser KT**
Mancey-Jones B see **Sedman PC**
Mancini GB. More bad news for couch potatoes and smokers who atone through exercise. Lancet 1994 Sep 3; 344(8923):629–30
Mancuso AA see **Mukherji SK**
Mancuso S see **Marana R**
Mandarino WA see **Gorcsan J 3rd**
Mandel EM, Casselbrant ML, Kurs-Lasky M. Acute otorrhea: bacteriology of a common complication of tympanostomy tubes. Ann Otol Rhinol Laryngol 1994 Sep; 103(9):713–8
Mandel S see **Boston BA**
Mandelbaum VH, Guajardo CD, Nelle M, Linderkamp O. Effects of polycythaemia and haemodilution on circulation in neonates. Arch Dis Child 1994 Jul;71(1 Spec No):F53–4
Mandell GH. Access to care in medically underserved areas [letter] JAMA 1994 Sep 14;272(10):767
Mandell J see **Retik AB**
Mandell LA. Antibiotics for pneumonia therapy. Med Clin North Am 1994 Sep;78(5):997–1014 (80 ref.)
Manderson L, Rajanayagam K. Women in Australian medical schools [letter] Acad Med 1994 Sep;69(9):737
Manes HR. Peripheral nerve compression [letter] J Bone Joint Surg Am 1994 Sep;76(9):1434
Manetta A see **Liao SY**
Manfredini R, Gallerani M, Calo G, Pasin M, Govoni M, Fersini C. Emergency admissions of opioid drug abusers for overdose: a chronobiological study of enhanced risk. Ann Emerg Med 1994 Oct;24(4):615–8
Manfrini M see **Capanna R**
Mangin L see **Halfon P**
Mangioni C see **Bonazzi C**
Mani S, Duffy TP. Pericardial tamponade in chronic myelomonocytic leukemia. Chest 1994 Sep;106(3):967–70 (20 ref.)
Manishen WJ see **Rao M**
Mankin HJ. Chondrocyte transplantation—one answer to an old question [editorial; comment] N Engl J Med 1994 Oct 6;331(14):940–1. Comment on: N Engl J Med 1994 Oct 6;331(14):889–95.
Manmontri A see **Praksakorn S**
Mann A see **Cope H**
Mann GN, Jacobs TW, Buchinsky FJ, Armstrong EC, Li M, Ke HZ, Ma YF, Jee WS, Epstein S. Interferon-gamma causes loss of bone volume in vivo and fails to ameliorate cyclosporin A-induced osteopenia. Endocrinology 1994 Sep;135(3):1077–83
Mann JM see **Caforio AL**
Mann S see **Resnick LM**
Manni JJ see **de Visscher AV**
Mannick JA see **Horgan AF**
Manning FC. Tacrine therapy for the dementia of Alzheimer's disease. Am Fam Physician 1994 Sep 15; 50(4):819–26 (24 ref.)
Manning JE see **Wrightsman RA**
Manoharan A see **Subramanian S**
Manoukian J see **Zeitouni AG**
Manseau EJ see **Brown LF**
Mansfield CJ see **Hueston WJ**
Mansour M see **el-Tamimi H**
Mant D. Chronic fatigue syndrome [comment] Lancet 1994 Sep 24;344(8926):834–5. Comment on: Lancet 1994 Sep 24;344(8926):864–8.
Mant D see **Grunfeld E**
Mant D see **Silagy CA**
Manthey CL, Perera PY, Henricson BE, Hamilton TA, Qureshi N, Vogel SN. Endotoxin-induced early gene expression in C3H/HeJ (Lpsd) macrophages. J Immunol 1994 Sep 15;153(6):2653–63
Mäntyranta T, Hemminki E. Medical students and drug promotion [letter] Acad Med 1994 Sep;69(9):736
Mao L see **Koch WM**
Maor Y see **Tur-Kaspa I**
Marais AD see **de Knijff P**
Marana R, Luciano AA, Muzii L, Marendino VE, Mancuso S. Laparoscopy versus laparotomy for ovarian conservative surgery: a randomized trial in the rabbit model. Am J Obstet Gynecol 1994 Sep;171(3):861–4
Marcassa C see **Galli M**
Marchant JL see **Nicolaizik WH**
Marchi A see **Marseglia GL**
Marchini JS see **Hiramatsu T**
Marcinak JF see **Kraus DM**
Marcocci C see **de Carli M**
Marcus DL see **Swerdlow R**
Marcus E, White R, Rubin RH. Early clinical skills training. Acad Med 1994 May;69(5):415
Marcus F see **Haissaguerre M**
Marcus SF, Edwards RG. High rates of pregnancy after long-term down-regulation of women with severe endometriosis. Am J Obstet Gynecol 1994 Sep;171(3):812–7
Mardesic S see **Borzotta AP**
Marelich GP, Tharratt RS. Greenfield inferior vena cava filter dislodged during central venous catheter placement. Chest 1994 Sep;106(3):957–9 (6 ref.)
Marellin P, Boyer N, Pouteau M, Benhamou JP, Erlinger S. Retreatment with interferon-alpha of chronic hepatitis C virus infection [letter] Lancet 1994 Sep 3;344(8923):690–1
Marendino VE see **Marana R**
Marenzi G see **Salvioni A**
Maresh M see **Saha A**
Margison F. Assessing change through audit [letter] BMJ 1994 Sep 10;309(6955):671
Margolis EJ see **Cheng DL**
Margulies DH see **Karlhofer FM**
Mari A see **Di Felice G**
Marin I see **Voisin C**
Mariner WK. Patients' rights after health care reform: who decides what is medically necessary? Am J Public Health 1994 Sep;84(9):1515–20
Marino B see **Sugimoto S**
Marino P, Pampallona S, Preatoni A, Cantoni A, Invernizzi F. Chemotherapy vs supportive care in advanced non-small-cell lung cancer. Results of a meta-analysis of the literature [see comments] Chest 1994 Sep;106(3):861–5 . Comment in: Chest 1994 Sep;106(3):659–60.
Marion R see **Resnick LM**
Marion S see **Ropars A**
Mariotti S, Barbesino G, Caturegli P, Bartalena L, Sansoni P, Fagnoni F, Monti D, Fagiolo U, Franceschi C, Pinchera A. Complex alteration of thyroid function in healthy centenarians. J Clin Endocrinol Metab 1993 Nov; 77(5):1130–4
Mariotti S see **de Carli M**
Mark JB see **Sutton DC**
Mark RJ see **Sercarz JA**
Markham PD. Kaposi's sarcoma, vascular permeability, and scientific integrity [letter] JAMA 1994 Sep 28; 272(12):920–1; discussion 922–4
Markoe A see **Ardalan B**
Markov AK see **Perez Lasala G**
Markowitz M see **Neuspiel DR**
Marks JW, Stein T, Schoenfield LJ. Natural history and treatment with ursodiol of gallstones formed during rapid loss of weight in man. Dig Dis Sci 1994 Sep;39(9):1981–4
Marks R. Primary prevention of skin cancer [editorial] [see comments] BMJ 1994 Jul 30;309(6950):285–6. Comment in: BMJ 1994 Jul 30;309(6950):287–8.
Marks SC see **Meleca RJ**
Marler JR see **Adams HP Jr**
Marmar JL, Kim Y. Subinguinal microsurgical varicocelectomy: a technical critique and statistical analysis of semen and pregnancy data. J Urol 1994 Oct; 152(4):1127–32
Marmion VJ see **Laidlaw DA**
Marmot M see **Stamler J**
Maroun VM. An enduring collaborative model. Nurs Outlook 1994 May-Jun;42(3):130–4
Marquis MS see **Long SH**
Marrama P see **Del Rio G**
Marrie TJ. New aspects of old pathogens of pneumonia. Med Clin North Am 1994 Sep;78(5):987–95 (64 ref.)
Marrogi AJ see **Fucich LF**
Marsál K see **Sladkevicius P**
Marsault C see **Rouby JJ**
Marsden CD see **Davis MB**
Marseglia GL, Marchi A, Zecca M, Pedrazzoli P, Locatelli F. Sustained remission of immune-mediated red cell aplasia in a child after intravenous administration of gamma globulin. J Pediatr 1994 Sep;125(3):403–5
Marsh CB, Mazzaferri EL. Fever and diarrhea in a male college student. Hosp Pract (Off Ed) 1994 Sep 15;29(9):56
Marsh JL see **Prokuski LJ**
Marsh MJ, Murdoch IA. Acute epiglottitis after Hib vaccination [letter] Lancet 1994 Sep 17;344(8925):829
Marsh W see **Todo S**
Marshall AJ see **Round A**
Marshall JC see **Dalkin AC**
Marshall JC see **Kirk SE**
Marshall M. Betel chewing incompletely understood in journal supplement [letter] Am J Public Health 1994 Sep; 84(9):1523
Marshall S, Meredith PA, Elliott HL. Efficacy of low-density-lipoprotein lowering with statins [letter] Lancet 1994 Sep 3;344(8923):684
Marshall VR see **Smet PJ**
Martell JV see **Anderson AS**
Martens MG see **el-Zaatari MM**
Martensen RL. Medicine and the care of 'public' bodies. JAMA 1994 Sep 28;272(12):927
Marti RK, Schüller HM, van Steijn MJ. Superolateral bone grafting for acetabular deficiency in primary total hip replacement and revision. J Bone Joint Surg Br 1994 Sep; 76(5):728–34
Marti-Henneberg C see **Moukarzel AA**
Martigny J see **Chevalier X**
Martin A, Valentine M, Unger P, Yeung SW, Shultz LD, Davies TF. Engraftment of human lymphocytes and thyroid tissue into scid and rag2-deficient mice: absent progression of lymphocytic infiltration. J Clin Endocrinol Metab 1994 Sep;79(3):716–23
Martin A see **Joseph G**
Martin AW see **Hadley TJ**
Martin CS see **Wand GS**
Martin D see **Pruksakorn S**
Martin F see **Greenberg GR**
Martin F see **Pujuguet P**
Martin IG see **Adam IJ**
Martin J see **Bakerink JA**
Martin JN Jr see **Roberts WE**
Martin L see **McKenney M**
Martin L see **Sosa JL**
Martin M see **Pujuguet P**
Martin MV see **Bartzokas CA**
Martin PG see **Schofield AE**
Martin RJ see **Fouty BW**
Martin RP see **Hayes AM**
Martin SK see **Ofulla AO**
Martin TJ see **Sanders MH**
Martín-González JC see **Solé-Violán J**
Martinelli DJ, Wadler S, Bakal CW, Cynamon J, Rozenblit A, Haynes H, Kaleya R, Wiernik PH. Utility of embolization or chemoembolization as second-line treatment in patients with advanced or recurrent colorectal carcinoma. Cancer 1994 Sep 15;74(6):1706–12
Martinez FD, Wright AL, Taussig LM. The effect of paternal smoking on the birthweight of newborns whose mothers did not smoke. Group Health Medical Associates. Am J Public Health 1994 Sep;84(9):1489–91
Martini MC see **Phipps WR**
Martinoli C, Derchi LE, Solbiati L, Rizzatto G, Silvestri E, Giannoni M. Color Doppler sonography of salivary glands. AJR Am J Roentgenol 1994 Oct;163(4):933–41
Marusic-Galesic S see **Udaka K**
Marwick C. New disease prevention effort goes by the book [news] JAMA 1994 Oct 5;272(13):993–4
Marwick TH, D'Hondt AM, Mairesse GH, Baudhuin T, Wijns W, Detry JM, Melin JA. Comparative ability of dobutamine and exercise stress in inducing myocardial ischaemia in active patients. Br Heart J 1994 Jul;72(1):31–8
Marx R see **Sons HJ**
Marzoni FA Jr see **Jackman RJ**
Masana Marín L see **Alonso-Villaverde C**
Masarei JR see **Lolin YI**
Masaryk TJ see **Ding X**
Masci C see **Brillanti S**
Maser MJ see **Anderson JL**
Maseri A see **Golino P**
Masetti C see **Capanna R**
Mashiach S see **Tur-Kaspa I**
Mashikian MV, Stollerman GH. Vaccine-associated polio: a case and its lessons. Hosp Pract (Off Ed) 1994 Sep 15; 29(9):69–73, 76–7
Maskell R see **Pead L**
Maskin SL. Regression of limbal epithelial dysplasia with topical interferon [letter] Arch Ophthalmol 1994 Sep; 112(9):1145–6
Masliah E see **Galasko D**
Mason DR, Arora KK, Mertz LM, Catt KJ. Homologous down-regulation of gonadotropin-releasing hormone receptor sites and messenger ribonucleic acid transcripts in alpha T3-1 cells. Endocrinology 1994 Sep; 135(3):1165–70
Mason JM see **Freemantle N**
Mason JW. Predicting antiarrhythmic drug efficacy. Hosp Pract (Off Ed) 1994 Sep 15;29(9):28–35 (8 ref.)
Mason WP see **Farthing A**
el-Masry NA see **Bassily S**
Massacesi L see **Genain CP**
Massé J. Screening for gestational diabetes mellitus with a reflectance photometer: accuracy and precision of the single-operator model [letter] Obstet Gynecol 1994 Oct; 84(4):639–40; discussion 640–1
Masseyef MF see **Halfon P**
Massiello A, Kiraly R, Butler K, Himley S, Chen JF, McCarthy PM. The Cleveland Clinic-Nimbus total artificial heart. Design and in vitro function. J Thorac Cardiovasc Surg 1994 Sep;108(3):412–9
Massin EK, Zeluff BJ, Carrol CL, Radovančevic B, Benjamin RS, Ewer MS, Bransford TL, Buja LM. Cardiac transplantation and aspergillosis [clinical conference] Circulation 1994 Sep;90(3):1552–6
Masterson M see **Kohli-Kumar M**
Masterson P see **Farthing A**

Mastorakos G see **Stratakis CA**
Mastrandrea S see **Colombo MM**
Masuda Y see **Tanosaki R**
Masui T see **Mochizuki T**
Masuyama T see **Watada H**
Masuzawa T, Miyaura C, Onoe Y, Kusano K, Ohta H, Nozawa S, Suda T. Estrogen deficiency stimulates B lymphopoiesis in mouse bone marrow. J Clin Invest 1994 Sep;94(3):1090–7
Mateika S see **Hoffstein V**
Mateo A see **Jiménez-Heffernan A**
Matfin G, Goanguly A. Mineralocorticoid hypertension [letter] Lancet 1994 Sep 24;344(8926):883–4
Mathalon DH see **Pfefferbaum A**
Mathers DA see **Hong Y**
Mathews MB see **Brand SR**
Mathias CJ see **Zanone MM**
Mathias RG see **Rothon DA**
Mathias SD see **Fifer SK**
Mathis D see **Merkenschlager M**
Mathis DE, Scheetz AP. Calcium channel antagonists and gingival hyperplasia [letter] Ann Intern Med 1994 Oct 15; 121(8):624–5
Mathur R, Douglas NJ. Relation between sudden infant death syndrome and adult sleep apnoea/hypopnoea syndrome [letter] Lancet 1994 Sep 17;344(8925):819–20
Matias-Guiu X see **Prat J**
Matitiau A, Perez-Atayde A, Sanders SP, Sluysmans T, Parness IA, Spevak PJ, Colan SD. Infantile dilated cardiomyopathy. Relation of outcome to left ventricular mechanics, hemodynamics, and histology at the time of presentation. Circulation 1994 Sep;90(3):1310–8
Matoba Y see **Matsui S**
Matrisian LM see **Rodgers WH**
Matschinsky FM see **Liang Y**
Matsubara M see **Takata S**
Matsubara O see **Ohdama S**
Matsubayashi S see **Tamai H**
Matsuda A see **Igarashi H**
Matsuda A see **Yamakado K**
Matsuda H see **Okada M**
Matsuda I see **Lee HJ**
Matsui J see **Yahagi N**
Matsui M see **Ito K**
Matsui O, Takahashi S, Kadoya M, Yoshikawa J, Gabata T, Takashima T, Kitagawa K. Pseudolesion in segment IV of the liver at CT during arterial portography: correlation with aberrant gastric venous drainage. Radiology 1994 Oct; 193(1):31–5
Matsui S, Matsumori A, Matoba Y, Uchida A, Sasayama S. Treatment of virus-induced myocardial injury with a novel immunomodulating agent, vesnarinone. Suppression of natural killer cell activity and tumor necrosis factor-alpha production. J Clin Invest 1994 Sep;94(3):1212–7
Matsukawa T see **Yamashita Y**
Matsumori A see **Matsui S**
Matsumoto B see **Lewis GP**
Matsumoto M see **Deng YB**
Matsumoto T see **Fujita T**
Matsumoto T see **Ito K**
Matsumura H see **Tabata N**
Matsuo H, Strauss JF 3rd. Peroxisome proliferators and retinoids affect JEG-3 choriocarcinoma cell function. Endocrinology 1994 Sep;135(3):1135–45
Matsuo M see **Nishio H**
Matsuoka M see **Kaneko T**
Mattarella N see **Karna P**
Mattern T, Thanhäuser A, Reiling N, Toellner KM, Duchrow M, Kusumoto S, Rietschel ET, Ernst M, Brade H, Flad HD, et al. Endotoxin and lipid A stimulate proliferation of human T cells in the presence of autologous monocytes. J Immunol 1994 Oct 1;153(7):2996–3004
Mattes JA. Fluvoxamine in obsessive-compulsive nonresponders to clomipramine or fluoxetine [letter] Am J Psychiatry 1994 Oct;151(10):1524
Matteucci C see **Sironi M**
Matthews DH see **Hartman ML**
Matthews DR see **Bridges NA**
Matthews JL see **Gulliya KS**
Mattinen S see **Elovaara I**
Mattox KL see **Hirshberg A**
Mattrey RF see **Coley BD**
Maugey B see **Saura R**
Maupin GO, Gage KL, Piesman J, Montenieri J, Sviat SL, VanderZanden L, Happ CM, Dolan M, Johnson BJ. Discovery of an enzootic cycle of Borrelia burgdorferi in Neotoma mexicana and Ixodes spinipalpis from northern Colorado, an area where Lyme disease is nonendemic. J Infect Dis 1994 Sep;170(3):636–43
Mauri F, Maggioni AP, Franzosi MG, de Vita C, Santoro E, Santoro L, Giannuzzi P, Tognoni G. A simple electrocardiographic predictor of the outcome of patients with acute myocardial infarction treated with a thrombolytic agent. A Gruppo Italiano per lo Studio della Sopravvivenza nell'Infarto Miocardico (GISSI-2)-Derived Analysis. J Am Coll Cardiol 1994 Sep;24(3):600–7
Mauri F see **Volpi A**
Mavroudis C, Backer CL, Gevitz M. Forty-six years of patient ductus arteriosus division at Children's Memorial Hospital of Chicago. Standards for comparison. Ann Surg 1994 Sep; 220(3):402–9; discussion 409–10 (46 ref.)
Maxwell L, Soisson AP, O'Hair K, Harris RA, Miles P, Casey T, Diaz-Ball F. A new ureteral anastomotic device: the Unilink system. A pilot study using the porcine model. Am J Obstet Gynecol 1994 Sep;171(3):856–61
Maxwell PH, Ferguson DJ, Osmond MK, Pugh CW, Heryet A, Doe BG, Johnson MH, Ratcliffe PJ. Expression of a homologously recombined erythopoietin-SV40 T antigen fusion gene in mouse liver: evidence for erythropoietin production by Ito cells. Blood 1994 Sep 15;84(6):1823–30
May J see **Sedman PC**
May LT, Patel K, Garcia D, Ndubuisi MI, Ferrone S, Mittelman A, Mackiewicz A, Sehgal PB. Sustained high levels of circulating chaperoned interleukin-6 after active specific cancer immunotherapy. Blood 1994 Sep 15; 84(6):1887–95
Mayall FG, Blewitt RW, Staff WG. Cystitis and ureteric obstruction in patients taking tiaprofenic acid [see comments] BMJ 1994 Sep 3;309(6954):599–600. Comment in: BMJ 1994 Sep 3;309(6954):552–3.
Maycher B see **Penner C**
Mayer AD see **Batignani G**
Mayer D see **Krentz AJ**
Mayer JE Jr see **Pasquini L**
Mayer L see **Cunningham-Rundles C**
Mayer RJ, Davis RB, Schiffer CA, Berg DT, Powell BL, Schulman P, Omura GA, Moore JO, McIntyre OR, Frei E 3rd. Intensive postremission chemotherapy in adults with acute myeloid leukemia. Cancer and Leukemia Group B [see comments] N Engl J Med 1994 Oct 6;331(14):896–903 . Comment in: N Engl J Med 1994 Oct 6;331(14):941–2.
Mayerhofer A, Sterzik K, Link H, Wiemann M, Gratzl M. Effect of oxytocin on free intracellular Ca2+ levels and progesterone release by human granulosa-lutein cells. J Clin Endocrinol Metab 1993 Nov;77(5):1209–14
Mayerhoff DI, Loebel AD, Alvir JM, Szymanski SR, Geisler SH, Borenstein M, Lieberman JA. The deficit state in first-episode schizophrenia. Am J Psychiatry 1994 Oct; 151(10):1417–22
Mayes C see **Crane J**
Maynard A see **Bloor K**
Mayo-Smith WW see **McFarland EG**
Maypole J. Medical students learn about sexuality and sensitivity. JAMA 1994 Oct 5;272(13):1069
Mays N, Judge K. Equity in health care [letter] BMJ 1994 Sep 10;309(6955):673
Mays N see **McGilloway S**
Mayumi M, Ishigami T, Kanazashi S, Yamaoka K, Sumimoto S, Heike T, Katamura K, Hata D, Kim KM. Positive and negative signals transduced through surface immunoglobulins in human B cells. J Allergy Clin Immunol 1994 Sep;94(3 Pt 2):612–9
Mayumi M see **Sumimoto S**
Mayzel K see **Schnitt SJ**
Mazarakis DD see **Koch AE**
Mazonson PD see **Fifer SK**
Mazor M, Chaim W, Hershkowitz R, Levy J, Leiberman JR, Glezerman M. Association between preterm birth and increased maternal plasma cortisol concentrations. Obstet Gynecol 1994 Oct;84(4):521–4
Mazzaferri EL see **Marsh CB**
Mazzaro E see **Bortolotti U**
Mazzola F see **Greene TO**
Mazzola G see **Violi F**
Mbele V see **Kuvibidila S**
Meacham LR, Brown MR, Murphy TL, Keret R, Silbergeld A, Laron Z, Parks JS. Characterization of a noncontiguous gene deletion of the growth hormone receptor in Laron's syndrome. J Clin Endocrinol Metab 1993 Nov; 77(5):1379–83
Meador KJ see **Loring DW**
Meadows LM see **Renger R**
Meager A see **Fang JW**
Mearin F, Balboa A, Malagelada JR. Recovery of esophageal peristalsis after congenital tracheoesophageal fistula repair in an adult. Dig Dis Sci 1994 Sep;39(9):1877–81
Measel J see **Rinehart J**
Medeiros J see **Joseph G**
Medlock ES see **Simonet WS**
Meduri GU see **Griffin JJ**
Meek JM see **Pichert JW**
Meek RL see **Urieli-Shoval S**
Meeker S see **Ellis JL**
Meert KL, Ellis J, Aronow R, Perrin E. Acute ammonium dichromate poisoning. Ann Emerg Med 1994 Oct; 24(4):748–50
Meert TF, De Kock M. Potentiation of the analgesic properties of fentanyl-like opioids with alpha 2-adrenoceptor agonists in rats. Anesthesiology 1994 Sep; 81(3):677–88
Mege JL see **Magnan A**
Megerman J see **Knudson MM**
Megibow AJ. Bowel obstruction. Evaluation with CT. Radiol Clin North Am 1994 Sep;32(5):861–70 (34 ref.)
Mehanna H. Should relatives watch resuscitation? Effect on relatives needs study [letter] BMJ 1994 Aug 6;309(6951):407
Mehanna MT, Rizk MA, Ramadan M, Schachter J. Chlamydial serologic characteristics among intrauterine contraceptive device users: does copper inhibit chlamydial infection in the female genital tract? Am J Obstet Gynecol 1994 Sep;171(3):691–3
Meher-Homji NJ, Montemagno R, Thilaganathan B, Nicolaides KH. Platelet size and glycoprotein Ib and IIIa expression in normal fetal and maternal blood. Am J Obstet Gynecol 1994 Sep;171(3):791–6
Mehlman PT, Higley JD, Faucher I, Lilly AA, Taub DM, Vickers J, Suomi SJ, Linnoila M. Low CSF 5-HIAA concentrations and severe aggression and impaired impulse control in nonhuman primates. Am J Psychiatry 1994 Oct; 151(10):1485–91
Mehner RW see **Palmisano BW**
Mehra R see **Li HG**
Mehringer CM see **Lesser IM**
Mehta J see **Singhal S**
Mehta JL see **Nichols WW**
Mehta P see **Reyes VP**
Mehtar S see **Rawal J**
Meidell RS see **Kopfler WP**
Meier B see **Camenzind E**
Meier KJ, McFarlane DR. State family planning and abortion expenditures: their effect on public health. Am J Public Health 1994 Sep;84(9):1468–72
Meinders AE see **Derksen J**
Meinders AE see **van der Hulst RW**
Meinkoth JL see **Tominaga T**
Meisler DM see **Chern KC**
Meissner M see **Cogbill TH**
Melchiorri C, Bolondi L, Chieco P, Pagnoni M, Gramantieri L, Barbara L. Diagnostic and prognostic value of DNA ploidy and cell nuclearity in ultrasound-guided liver biopsies. Cancer 1994 Sep 15;74(6):1713–9
Meleca RJ, Marks SC. Carotid artery resection for cancer of the head and neck. Arch Otolaryngol Head Neck Surg 1994 Sep;120(9):974–8
Melin JA see **Marwick TH**
Melkert R see **Foley DP**
Melman A see **Palmer LS**
Melmed S see **Greenman Y**
Mena I see **Lesser IM**
Menard L see **Tomhave ED**
Menardi G see **Kreczy A**
Menck HR see **Henson DE**
Mendel-Hartvig I see **Björkland A**
Mendenhall WM see **Mukherji SK**
Mendez MV see **Horgan AF**
Mendonça BB see **Latronico AC**
Mendoza R see **Henneman PL**
Menezes AV, Sigesmund DA, Demajo WA, Devenyi RG. Mortality of hospitalized patients with Candida endophthalmitis. Arch Intern Med 1994 Sep 26; 154(18):2093–7
Meng QC see **Chen YF**
Mengel A see **Hussain MA**
Menger MD see **Lehr HA**
Menges T see **Boldt J**
Mengoli M see **Signorelli S**
Menken M. Independent departments of cardiology? [letter] Arch Intern Med 1994 Sep 12;154(17):1988–9
Menken M. Composition of the American Board of Psychiatry and Neurology [letter] Arch Neurol 1994 Sep; 51(9):849
Menkes DB, Thomas MC, Phipps RF. Moclobemide for menopausal flushing [letter] Lancet 1994 Sep 3; 344(8923):691–2
Meno S see **Fujimoto K**
Menon KM see **Peegel H**
Mentzer SC, Murray WB, Shelley KH. Global department of anesthesiology formed [letter] Anesthesiology 1994 Sep; 81(3):780
Menu E, Tsai BC, Bothwell AL, Sims PJ, Bierer BE. CD59 costimulation of T cell activation. CD58 dependence and requirement for glycosylation. J Immunol 1994 Sep 15; 153(6):2444–56
Menzies IS see **Wicks C**
Meradji M see **Oranje AP**
Mercado MA see **Orozco H**
Mercando AD see **Aronow WS**
Mercer BM see **Sibai BM**
Merchant RH, Sakhalkar VS. Patent ductus arteriosus in the newborn [letter] Arch Dis Child 1994 Jul;71(1 Spec No):F71
Mercy JA see **Sacks JJ**
Meredith PA see **Marshall S**
Merenich JA see **Erickson AR**
Merenstein G see **Gibbs RS**
Merenstein GB. Individualized developmental care. An emerging new standard for neonatal intensive care units? [editorial; comment] JAMA 1994 Sep 21;272(11):890–1. Comment on: JAMA 1994 Sep 21;272(11):853–8.
Meric B see **Magnan A**
Merigan TC see **Rasmussen L**
Merkatz KA see **Carlson MD**
Merkatz RB, Junod SW. Historical background of changes in FDA policy on the study and evaluation of drugs in women. Acad Med 1994 Sep;69(9):703–7
Merkenschlager M, Benoist C, Mathis D. MHC control of the naive TCR alpha-chain repertoire. J Immunol 1994 Oct 1;153(7):3005–13
Merkle L see **Lee E**
Merle CA see **Winn RJ**
Merlin TL see **Palmer DL**
Merlino G see **Lowden DA**
Merriam WF see **Adeniran A**
Merrill KD. Knee dislocations with vascular injuries. Orthop Clin North Am 1994 Oct;25(4):707–13 (14 ref.)
Merriman H, Charnock N, Gray W, Hallam N. Management of mild dyskaryosis [letter] BMJ 1994 Aug 6;

309(6951):412-3
Merryweather I see **Campbell J**
Mertelsmann R see **Brugger W**
Mertens T see **Michel D**
Mertsola J see **He Q**
Mertz LM see **Mason DR**
Meschi T see **Borghi L**
Mesgarzadeh M see **Hennigan SP**
Mesiano S, Coulter CL, Jaffe RB. Localization of cytochrome P450 cholesterol side-chain cleavage, cytochrome P450 17 alpha-hydroxylase/17, 20-lyase, and 3 beta-hydroxysteroid dehydrogenase isomerase steroidogenic enzymes in human and rhesus monkey fetal adrenal glands: reappraisal of functional zonation. J Clin Endocrinol Metab 1993 Nov; 77(5):1184-9
Mesko TW, Rodriguez-Bigas MA, Petrelli NJ. Inguinal lymph node metastases from adenocarcinoma of the rectum. Am J Surg 1994 Sep;168(3):285-7
Messa C see **Di Leo A**
Messerli FH see **Nunez BD**
Messina J see **Flannery MT**
Mestroni L see **Caforio AL**
Metcalf D see **Lieschke GJ**
Metchock B see **Horsburgh CR Jr**
Metra M see **Leier CV**
Metson R, Gliklich RE. Computed tomography to evaluate chronic sinusitis [letter] JAMA 1994 Sep 21;272(11):852
Metze D see **Hamm H**
Metzger BE see **Rizzo TA**
Metzger C see **Michel D**
Meucci G see **Vecchi M**
Meuris S see **Jauniaux E**
Meyer G see **Sors H**
Meyer KC. Beryllium and lung disease. Chest 1994 Sep; 106(3):942-6 (54 ref.)
Meyer RD see **Yeh V**
Meyer RG see **Sprenger H**
Meyer Zum Büschenfelde KH see **Zöhrens G**
Meyers A. Health-care reform in the USA [letter] Lancet 1994 Sep 3;344(8923):689-90
Meystre CJ, Ahmedzai S, Burley NM. Resuscitation and patients' views. Terminally ill patients may want to live [letter] BMJ 1994 Aug 6;309(6951):409
Mezei Z see **Kramer J**
Micflikier AB see **Shoenut JP**
Michaels JA, Galland RB, Morris PJ. Organisation of vascular surgical services: evolution or revolution? [see comments] BMJ 1994 Aug 6;309(6951):387-8. Comment in: BMJ 1994 Aug 6;309(6951):388.
Michals-Matalon K see **Levy HL**
Michaux JL see **Gala JL**
Michel D, Müller S, Wörz S, Michel M, Hampl W, Metzger C, Friedrich W, Mertens T. Human herpesvirus 6 DNA in exanthematous skin in BMT patient [letter] Lancet 1994 Sep 3;344(8923):686
Michel M see **Michel D**
Michelsen CB see **Rosenwasser MP**
Michelson D, Stone L, Galliven E, Magiakou MA, Chrousos GP, Sternberg EM, Gold PW. Multiple sclerosis is associated with alterations in hypothalamic-pituitary-adrenal axis function. J Clin Endocrinol Metab 1994 Sep;79(3):848-53
Michikawa N see **Tanosaki R**
Michler RE see **Leibowitz DW**
Mick R see **Janisch L**
Mickenberg ID. Medicare and payment for concurrent care [letter] N Engl J Med 1994 Oct 13;331(15):1025-6
Micklem K see **Pezzella F**
Middelkoop HA see **van Hilten B**
Midgley AR see **Peegel H**
Miettinen U see **Nilsson G**
Miglioli M see **Brillanti S**
Migliore M see **Altorki NK**
Miguet D, Claris O, Lapillonne A, Bakr A, Chappuis JP, Salle BL. Preoperative stabilization using high-frequency oscillatory ventilation in the management of congenital diaphragmatic hernia. Crit Care Med 1994 Sep;22(9 Suppl):S77-82
Mih AD see **Cardinal E**
Mikaeloff P see **Jegaden O**
Mikami Y see **Horie S**
Mikati MA see **Carmant L**
Mikawa K, Maekawa N, Nishina K, Takao Y, Yaku H, Obara H. Effect of lidocaine pretreatment on endotoxin-induced lung injury in rabbits. Anesthesiology 1994 Sep; 81(3):689-99
Miketic LM. Is CT or MR imaging recommended for staging primary colorectal tumors? AJR Am J Roentgenol 1994 Sep;163(3):741-2
Mikhail IS see **Alarcón GS**
Miki H see **Korogi Y**
Miki S see **Kosiewicz MM**
Mikuz G see **Friedrich GJ**
Mikuz G see **Kreczy A**
Milano A see **Bortolotti U**
Miles P see **Maxwell L**
Millar MR see **Bremner WJ**
Millard OH see **Greene GF**
Millard PS see **Rosen CJ**
Miller AJ see **Darouiche RO**
Miller BL see **Lesser IM**
Miller DC see **DeAnda A Jr**
Miller DD, Shaw L. Sex bias in the care of patients with cardiovascular disease? [letter] N Engl J Med 1994 Sep 29;331(13):883
Miller DK see **Ayala JM**
Miller GG see **Zhao XM**
Miller GL see **Noji EK**
Miller J see **Goodman S**
Miller JG see **Davison G**
Miller JG see **Grum CM**
Miller JS see **Verfaillie CM**
Miller JW, Adamis AP, Shima DT, D'Amore PA, Moulton RS, O'Reilly MS, Folkman J, Dvorak HF, Brown LF, Berse B, et al. Vascular endothelial growth factor/vascular permeability factor is temporally and spatially correlated with ocular angiogenesis in a primate model. Am J Pathol 1994 Sep;145(3):574-84
Miller MA see **Franco RS**
Miller OI, Celermajer DS, Deanfield JE, Macrae DJ. Very-low-dose inhaled nitric oxide: a selective pulmonary vasodilator after operations for congenital heart disease. J Thorac Cardiovasc Surg 1994 Sep;108(3):487-94
Miller P. Microscopic haematuria. Cystoscopy has little value in children [letter] BMJ 1994 Aug 6;309(6951):410
Miller R see **Kent RJ**
Miller RE see **Vitullo JC**
Miller RF see **Wakefield AE**
Miller RS, Weatherford DA, Stein D, Crane MM, Stein M. Antithrombin III and trauma patients: factors that determine low levels. J Trauma 1994 Sep;37(3):442-5
Miller RT see **Yamaji Y**
Miller RW see **Pommerenke FA**
Miller S see **Watkins L**
Miller TP. The impact of female hormone usage [letter] Arch Intern Med 1994 Sep 12;154(17):1988
Miller W see **Clements ML**
Millitz K, Moote DJ, Sparrow RK, Girotti MJ, Holliday RL, McLarty TD. Pneumoperitoneum after laparoscopic cholecystectomy: frequency and duration as seen on upright chest radiographs. AJR Am J Roentgenol 1994 Oct;163(4):837-9
Mills LR see **Cunningham KN**
Mills M, Davies HT, Macrae WA. Care of dying patients in hospital. BMJ 1994 Sep 3;309(6954):583-6
Mills RG see **Palmer DL**
Mills RM Jr see **el-Tamimi H**
Mills SE, Gaffey MJ, Watts JC, Swanson PE, Wick MR, LiVolsi VA, Nappi O, Weiss LM. Angiomatoid carcinoma and 'angiosarcoma' of the thyroid gland. A spectrum of endothelial differentiation. Am J Clin Pathol 1994 Sep; 102(3):322-30
Milne LJ see **Laing RB**
Milner R see **Blanchette V**
Milnes JP. Effect of NHS and Community Care Act. NHS data are unsatisfactory [letter] BMJ 1994 Sep 3; 309(6954):605-6
Miloro M. Fracture of the styloid process: a case report and review of the literature. J Oral Maxillofac Surg 1994 Oct; 52(10):1073-7 (35 ref.)
Min KU see **Koh YY**
Minami R see **Nishio H**
Minamino T see **Watada H**
Minard G see **Kudsk KA**
Mindelzun RE see **Lane MJ**
Mineo F see **Borghi L**
Miner D see **Lalezari JP**
Mingoli A see **De Toma G**
Mingrone G see **Tataranni PA**
Miniaci A see **Hilborn M**
Minkowitz B, Busch MT. Supracondylar humerus fractures. Current trends and controversies. Orthop Clin North Am 1994 Oct;25(4):581-94 (53 ref.)
Minnicozzi M, Durán WN, Gleich GJ, Egan RW. Eosinophil granule proteins increase microvascular macromolecular transport in the hamster cheek pouch. J Immunol 1994 Sep 15;153(6):2664-70
Mino M see **Murata T**
Minobe W see **White M**
Minoshima S, Foster NL, Kuhl DE. Posterior cingulate cortex in Alzheimer's disease [letter] Lancet 1994 Sep 24; 344(8926):895
Minty A see **Sironi M**
Mintzberg H. Managing as blended care. J Nurs Adm 1994 Sep;24(9):29-36
Miodovnik M see **Rosenn B**
Miraglotta G, Del Prete R, Mosca A. Helicobacter pylori infection and coronary heart disease [letter] Lancet 1994 Sep 10;344(8924):751
Miranda MA see **Riemer BL**
Mire-Sluis A see **Wadhwa M**
Mirode A see **Tribouilloy C**
Mirro J see **Shearer P**
Mirvis DM, Ingram LA, Kilpatrick AO, Magnetti S. Medical school affiliations with Department of Veterans Affairs medical centers: attitudes of medical center leadership. Am J Med Sci 1994 Sep;308(3):162-6
Mirza DF see **Batignani G**
Misciagna G see **Di Leo A**
Miselis RR see **Barrett RT**
Mishima K see **Deng YB**
Miskimon R. Remembering the rurals. Making managed cooperation work in Washington state. Hosp Health Netw 1994 Sep 5;68(17):54, 56, 58
Miskovsky E see **Clements ML**
Miskovsky EP, Liu AY, Pavlat W, Viveen R, Stanhope PE, Finzi D, Fox WM 3rd, Hruban RH, Podack ER, Siliciano RF. Studies of the mechanism of cytolysis by HIV-1-specific CD4+ human CTL clones induced by candidate AIDS vaccines. J Immunol 1994 Sep 15; 153(6):2787-99
Mistretta A see **Bellofiore S**
Mitchell B see **Parks S**
Mitchell CJ see **Sedman PC**
Mitchell D see **Maier RV**
Mitchell DC see **Brinker MR**
Mitchell DG. Focal hepatic lesions: the continuing search for the optimal MR imaging pulse sequence(s) [editorial; comment] Radiology 1994 Oct;193(1):17-8. Comment on: Radiology 1994 Oct;192(1):37-42.
Mitchell DG, Saini S, Weinreb J, De Lange EE, Runge VM, Kuhlman JE, Parisky Y, Johnson CD, Brown JJ, Schnall M, et al. Hepatic metastases and cavernous hemangiomas: distinction with standard- and triple-dose gadoteridol-enhanced MR imaging. Radiology 1994 Oct; 193(1):49-57
Mitchell DM see **Clarke JR**
Mitchell EA, Becroft DM, Byard RW, Berry PJ, Fleming PJ, Krous HF, Helweg-Larsen K, Valdes-Dapena M. Definition of the sudden infant death syndrome. Keep current definition [letter] BMJ 1994 Sep 3;309(6954):607
Mitchell GJ see **Nagle L**
Mitchell HM see **Hazell SL**
Mitchell MA, Huang MM, Chien P, Indik ZK, Pan XQ, Schreiber AD. Substitutions and deletions in the cytoplasmic domain of the phagocytic receptor Fc gamma RIIA: effect on receptor tyrosine phosphorylation and phagocytosis. Blood 1994 Sep 15;84(6):1753-9
Mitchell S, Cook J, Densen P. A teaching rotation for residents. Acad Med 1994 May;69(5):434
Mitrani-Rosenbaum S, Tsvieli R, Lavie O, Boldes R, Anteby E, Shimonovitch S, Lazarovitch T, Friedmann A. Simultaneous detection of three common sexually transmitted agents by polymerase chain reaction. Am J Obstet Gynecol 1994 Sep;171(3):784-90
Mitropoulos D, Dimopoulos MA, Kiroudi-Voulgari A, Zervas A, Dimopoulos C, Logothetis CJ. Neoadjuvant cisplatin and interferon-alpha 2B in the treatment and organ preservation of penile carcinoma. J Urol 1994 Oct; 152(4):1124-6
Mittelman A see **May LT**
Mittelmark MB see **Luepker RV**
Mittleman RS see **Greene TO**
Mitzner W see **Brown RH**
Miura O, Nakamura N, Quelle FW, Witthuhn BA, Ihle JN, Aoki N. Erythropoietin induces association of the JAK2 protein tyrosine kinase with the erythropoietin receptor in vivo. Blood 1994 Sep 1;84(5):1501-7
Miura S, Fujimura Y, Sugimoto M, Kawasaki T, Ikeda Y, Titani K, Yoshioka A. Structural elements influencing von Willebrand factor (vWF) binding affinity for platelet glycoprotein Ib within a dispase-digested vWF fragment. Blood 1994 Sep 1;84(5):1553-8
Miura Y, Mori Y, Kambe F, Tani Y, Oiso Y, Seo H. Impaired intracellular transport contributes to partial thyroxine-binding globulin deficiency in a Japanese family. J Clin Endocrinol Metab 1994 Sep;79(3):740-4
Miura Y see **Uwai M**
Miwa K see **Fujita M**
Miya PA. Ethical dilemmas. Touchy subject. Am J Nurs 1994 Sep;94(9):56
Miyagawa S see **Ishii T**
Miyajima A see **Chen JX**
Miyake T see **Asada T**
Miyamoto M see **Saeki H**
Miyamoto T see **Yamashita I**
Miyano T see **Kaneko K**
Miyashita A see **Watanuki Y**
Miyaura C see **Masuzawa T**
Miyazaki K see **Yamashita Y**
Miyazaki T see **Yamashita Y**
Miyoshi T see **Gibbs RS**
Mizuguchi M, Maekawa S, Kamoshita S. Distribution of leptomeningeal glioneuronal heterotopia in alobar holoprosencephaly. Arch Neurol 1994 Sep;51(9):951-4
Mjör IA. Side effects of dental materials [editorial] BMJ 1994 Sep 10;309(6955):621-2
Mlczoch J see **Pollak H**
Moak JP see **Friedman RA**
Mochizuki T, Isoda H, Masui T, Ohkawa Y, Takahashi M, Takehara Y, Ichijo K, Kodaira N, Kitanaka H. Occlusion of the posterior humeral circumflex artery: detection with MR angiography in healthy volunteers and in a patient with quadrilateral space syndrome. AJR Am J Roentgenol 1994 Sep;163(3):625-7
Mochizuki T see **Murakami Y**
Moder KG see **Griffiths MM**
Modini C see **De Toma G**
Modlin IM see **Delle Fave G**
Mody GM see **Hoosen AA**
Moe OW see **Yamaji Y**
Moes NY see **Friedrich GJ**
Moffett MJ see **Davis FB**
Mogun H see **Gurwitz JH**
Mohácsi A see **Kramer J**
Mohajer MP see **Reed NN**

Mohamdee MO see **Adam IJ**
Mohammed SN see **Hodgson SV**
Mohan S see **Scharla SH**
Mohan VS see **Srikanth M**
Mohri H see **Sadahiro M**
Mohs RC see **Fillenbaum GG**
Moksness J see **Green DM**
Mokyr MB, Prokhorova A, Rubin M, Bluestone JA. Insight into the mechanism of TCR-V beta 8+/CD8+ T cell-mediated MOPC-315 tumor eradication. J Immunol 1994 Oct 1;153(7):3123-34
Moley JF see **Wells SA Jr**
Molinaro N see **Volta U**
Mollard P, Castagnola C. Hypospadias: the release of chordee without dividing the urethral plate and onlay island flap (92 cases) [see comments] J Urol 1994 Oct;152(4):1238-40 . Comment in: J Urol 1994 Oct;152(4):1241-2.
Mollenholt P, Rawal N, Gordh T Jr, Olsson Y. Intrathecal and epidural somatostatin for patients with cancer. Analgesic effects and postmortem neuropathologic investigations of spinal cord and nerve roots [see comments] Anesthesiology 1994 Sep;81(3):534-42. Comment in: Anesthesiology 1994 Sep;81(3):531-3.
Möller see **Schadendorf**
Møller H, Knudsen LB, Lynge E. Risk of testicular cancer after vasectomy: cohort study of over 73,000 men. BMJ 1994 Jul 30;309(6950):295-9
Molliex S, Crestani B, Dureuil B, Bastin J, Rolland C, Aubier M, Desmonts JM. Effects of halothane on surfactant biosynthesis by rat alveolar type II cells in primary culture. Anesthesiology 1994 Sep;81(3):668-76
Mollinedo F, Gajate C, Flores I. Involvement of phospholipase D in the activation of transcription factor AP-1 in human T lymphoid Jurkat cells. J Immunol 1994 Sep 15;153(6):2457-69
Mombelli G see **Delcò F**
Monaco AP see **Kuo PC**
Monane M see **Gurwitz JH**
Moncada S see **Weiner CP**
Mone SM see **Boutin C**
Moneim MS see **Pribyl CR**
Moneta GL see **Gentile AT**
Mongeau CJ see **Plante S**
Montague J. Balancing caution & courage. Physicians and regulators weigh informed consent issues in clinical research. Hosp Health Netw 1994 Sep 20;68(18):50, 52-4
Montague J. Grants help med schools promote more primary care MDs. Hosp Health Netw 1994 Sep 5;68(17):68
Montague J. Joining the race. State medical societies try to beat managed care integrators to the punch. Hosp Health Netw 1994 Sep 5;68(17):50, 52
Montaperto PA see **Kaplan MM**
Montemagno R see **Meher-Homji NJ**
Montemayor T see **Ortega F**
Montenieri J see **Maupin GO**
Montesano T see **Fedele F**
Montgomery KD see **Potter HG**
Montgomery MR, Reasor MJ. A toxicologic approach for evaluating cases of sick building syndrome or multiple chemical sensitivity. J Allergy Clin Immunol 1994 Aug; 94(2 Pt 2):371-5 (8 ref.)
Montgomery PC see **Tyburski JG**
Monti D see **Mariotti S**
Monti F see **Sugimoto S**
Monti LD see **Piatti PM**
Montisano D see **Barrett KE**
Monzawa S see **Ichikawa T**
Moody AH see **Cummins AJ**
Moody AR see **Emberton P**
Moon M, Ferrara P. Healthcare for everyone, but how? Two policy experts debate problems and solutions [interview by Glen C. Griffin] Postgrad Med 1994 Sep 15;96(4):31-4, 39-42
Moore AG. Condoms, IUDs, counseling and natural family planning [letter] Am Fam Physician 1994 Sep 15;50(4):765
Moore EC see **Dallob AL**
Moore EE see **Cogbill TH**
Moore EE see **McIntyre RC Jr**
Moore ES see **Vachvanichsanong P**
Moore FA see **McIntyre RC Jr**
Moore G see **Salem-Schatz S**
Moore GA see **Seneviratne B**
Moore GT see **Brush AD**
Moore JA see **Kern MJ**
Moore JO see **Mayer RJ**
Moore JW see **Fentiman IS**
Moore L, Wilson SR. Ultrasonography in obstetric and gynecologic emergencies. Radiol Clin North Am 1994 Sep; 32(5):1005-22 (66 ref.)
Moore RD, Chaisson RE, Hidalgo J. The efficacy of zidovudine is time limited [letter] JAMA 1994 Oct 5; 272(13):1001; discussion 1001-2
Moore RG see **Gerber GS**
Moore T see **Borkowsky W**
Moore T see **Stewart RJ**
Moore WS, Vescera CL. Repair of abdominal aortic aneurysm by transfemoral endovascular graft placement. Ann Surg 1994 Sep;220(3):331-9; discussion 339-41
Moore-Gillon V see **Hinton A**
Moote DJ see **Millitz K**
Mor JM see **Kieffer EC**
Mor V, Allen S, Malin M. The psychosocial impact of cancer on older versus younger patients and their families. Cancer 1994 Oct 1;74(7 Suppl):2118-27 (53 ref.)
Morady F see **Williamson BD**
Moradzadeh DS, Anglin D, Hutson HR, Gasser S. An unusual cause of hand trauma in the emergency department. Ann Emerg Med 1994 Sep;24(3):526-9
Moraga FA, Riquelme RA, López AA, Moya FR, Llanos AJ. Maternal administration of glucocorticoid and thyrotropin-releasing hormone enhances fetal lung maturation in undisturbed preterm lambs. Am J Obstet Gynecol 1994 Sep;171(3):729-34
Moral A see **Jiménez-Heffernan A**
Morales A, Condra M, Heaton JP, Johnston B, Fenemore J. Diurnal penile tumescence recording in the etiological diagnosis of erectile dysfunction [see comments] J Urol 1994 Oct;152(4):1111-4. Comment in: J Urol 1994 Oct;152(4):1119-20.
Morales A, Johnston B, Heaton JW, Clark A. Oral androgens in the treatment of hypogonadal impotent men [see comments] J Urol 1994 Oct;152(4):1115-8. Comment in: J Urol 1994 Oct;152(4):1119-20.
Morales CF, Patefield AJ, Strollo PJ Jr, Schenk DA. Flexible transbronchial needle aspiration in the diagnosis of sarcoidosis. Chest 1994 Sep;106(3):709-11
Moran CA see **Rosado-de-Christenson ML**
Moran J. Myths of dental-induced endocarditis [letter] Arch Intern Med 1994 Sep 26;154(18):2113-4
Moran T. Province's former health minister brings private-sector MRI to BC. Can Med Assoc J 1994 Sep 1;151(5):645-6
Moran TH see **Rolls BJ**
Moreira VF, Arocena C, Cruz F, Alvarez M, San Roman AL. Bronchobiliary fistula secondary to biliary lithiasis. Treatment by endoscopic sphincterotomy. Dig Dis Sci 1994 Sep;39(9):1994-9 (37 ref.)
Morel B see **Lavanchy D**
Morell A see **Hardman-Lea S**
Morelli A see **Bassotti G**
Moreno M, Kaptein E, Goglia F, Visser TJ. Rapid glucuronidation of tri- and tetraiodothyroacetic acid to ester glucuronides in human liver and to ether glucuronides in rat liver. Endocrinology 1994 Sep;135(3):1004-9
Moreno-Cabral RJ, Maki HS. Coarctation of aorta with right-sided arch: surgical correction through right thoracotomy [letter] J Thorac Cardiovasc Surg 1994 Sep; 108(3):587-8
Moresco KP, Shapiro RS, Halton KP, Sadler MA, Emre S, Schwartz M, Stancato-Pasik A, Ramos R. Doppler sonography in the posttransplant patient: use of nifedipine to detect hepatic arterial flow. AJR Am J Roentgenol 1994 Oct;163(4):863-4
Moretta A see **Maghnie M**
Morgan G see **Callard RE**
Morgan LJ, Liebman M, Broughton KS. Caffeine-induced hypercalciuria and renal prostaglandins: effect of aspirin and n-3 polyunsaturated fatty acids. Am J Clin Nutr 1994 Sep;60(3):362-8
Morgan M. Capnocytophaga canimorsus in peripheral blood smears [letter] J Clin Pathol 1994 Jul;47(7):681-2
Morgan ME see **Ewer AK**
Morgan WM see **Driver CR**
Morgenlander JC, Redick LF. Spinal dysraphism and epidural anesthesia [letter] Anesthesiology 1994 Sep;81(3):783-5
Mori K, Yoshida K, Kayama T, Kaise N, Fukazawa H, Kiso Y, Kikuchi K, Aizawa Y, Abe K. Thyroxine 5-deiodinase in human brain tumors. J Clin Endocrinol Metab 1993 Nov; 77(5):1198-202
Mori N, Shirakawa F, Saito K, Murakami S, Oda S, Eto S. Transactivation of the interleukin-1 alpha gene promoter by human T-cell leukemia virus type I tax in T cells [letter] Blood 1994 Sep 1;84(5):1688-9
Mori T see **Iwai K**
Mori Y see **Miura Y**
Mori Y see **Otabe S**
Morillo CA see **Li HG**
Morin JF see **Bensousan TA**
Morinobu T see **Murata T**
Morishita L, Uman GC, Pierson CA. Education on adult urinary incontinence in nursing school curricula: can it be done in two hours? Nurs Outlook 1994 May-Jun; 42(3):123-9
Morishita R, Gibbons GH, Ellison KE, Lee W, Zhang L, Yu H, Kaneda Y, Ogihara T, Dzau VJ. Evidence for direct local effect of angiotensin in vascular hypertrophy. In vivo gene transfer of angiotensin converting enzyme. J Clin Invest 1994 Sep;94(3):978-84
Morita H see **Kono T**
Morita T see **Fujita K**
Moritz MJ see **Dravid VS**
Moriuchi R see **Yamashita I**
Moriya H see **Toyone T**
Moriya N see **Teraki Y**
Morley R see **Lucas A**
Morodomi T see **Shirouzu K**
Morowitz HJ. Halvah and calcium. Hosp Pract (Off Ed) 1994 Sep 15;29(9):16-8
Morrell NW, Wignall BK, Biggs T, Seed WA. Collateral ventilation and gas exchange in emphysema. Am J Respir Crit Care Med 1994 Sep;150(3):635-41
Morrey BF see **Itoi E**
Morrey KM, McLachlan JA, Serkin CD, Bakouche O. Activation of human monocytes by the pineal hormone melatonin. J Immunol 1994 Sep 15;153(6):2671-80
Morrice PC see **Brown KM**
Morris BJ, Zee RY, Schrader AP. Different frequencies of angiotensin-converting enzyme genotypes in older hypertensive individuals. J Clin Invest 1994 Sep; 94(3):1085-9
Morris C see **Kohli-Kumar M**
Morris CL see **Collins WE**
Morris J see **Hoyt DB**
Morris JA see **Cogbill TH**
Morris JA Jr see **Chang MC**
Morris JG Jr see **Hopkins RJ**
Morris JJ see **Fujita K**
Morris NH, Johnson M, Steer P, Price J. Upper abdominal pain in pregnancy. Measure blood pressure and analyse urine before admission [letter] BMJ 1994 Jul 23; 309(6949):270-1
Morris PJ see **Michaels JA**
Morris R see **Brown MA**
Morris S see **Rasmussen L**
Morrison CL, Ruben SM. Drug users and sick notes [letter] BMJ 1994 Jul 23;309(6949):271
Morrison S see **Riley TF**
Morrissey J see **Rubnitz JE**
Morrissey PJ see **Reed SG**
Morrow HW, Chávez GF, Giannoni PP, Shah RS. Infant mortality and related risk factors among Asian Americans. Am J Public Health 1994 Sep;84(9):1497-500
Morrow IM see **Cumming MJ**
Morrow JK see **Tse KF**
Morrow RC, Combs CD. Community medicine practicum for second-year medical students. Acad Med 1994 May; 69(5):426-7
Mortensen N see **Kaklamanis L**
Mortenson LE. Health care policies affecting the treatment of patients with cancer and cancer research. Cancer 1994 Oct 1;74(7 Suppl):2204-7
Mortimore A see **Stein K**
Morton DL see **Giuliano AE**
Mosca A see **Miragliotta G**
Moscoso JF, Urken ML, Dalton J, Wesson MF, Biller HF. Simultaneous interstitial radiotherapy with regional or free-flap reconstruction, following salvage surgery of recurrent head and neck carcinoma. Analysis of complications. Arch Otolaryngol Head Neck Surg 1994 Sep;120(9):965-72
Moseley M see **Genain CP**
Moser AH see **Hardardóttir I**
Moses L see **Bergin CJ**
Moskowitz M see **Genovese J**
Mosley JW see **Gjerset GF**
Mosley TH Jr, Perrin SG, Neral SM, Dubbert PM, Grothues CA, Pinto BM. Stress, coping, and well-being among third-year medical students. Acad Med 1994 Sep; 69(9):765-7
Moss AJ see **Zareba W**
Moss SE see **Klein R**
Mostofi FK see **Fernandez EB**
Motojima S see **Fukuda T**
Mott MG see **Foot AB**
Mougenot JF see **Bedu A**
Moukarzel AA, Goulet O, Salas JS, Marti-Henneberg C, Buchman AL, Cynober L, Rappaport R, Ricour C. Growth retardation in children receiving long-term total parenteral nutrition: effects of ornithine alpha-ketoglutarate. Am J Clin Nutr 1994 Sep;60(3):408-13
Moukthar M see **Hillaire S**
Moul JW see **Fernandez EB**
Moulder JE see **Cohen EP**
Moulds-Merritt C, Frazee RC. Therapeutic approach to hepatic abscesses. South Med J 1994 Sep;87(9):884-8
Moulin D see **Teasell RW**
Moulton A see **Goodman S**
Moulton BC see **Gu Y**
Moulton RJ see **Konasiewicz SJ**
Moulton RS see **Miller JW**
Moulton RS see **Theodosiadis PG**
Mourad WA, Setrakian S, Hales ML, Abdulla M, Trucco G. The argyrophilic nucleolar organizer regions in ductal carcinoma in situ of the breast. The significance of ploidy and proliferative activity analysis using this silver staining technique. Cancer 1994 Sep 15;74(6):1739-45
Mourelle M see **Lugea A**
Moutahir M see **Bourdeau A**
Moutquin JM see **Mukaddam-Daher S**
Mow VC see **Flatow EL**
Mow VC see **Zhu W**
Moxley M see **Hamvas A**
Moya FR see **Moraga FA**
Moyé L see **Rouleau JL**
Moynagh PN, Williams DC, O'Neill LA. Activation of NF-kappa B and induction of vascular cell adhesion molecule-1 and intracellular adhesion molecule-1 expression in human glial cells by IL-1. Modulation by antioxidants. J Immunol 1994 Sep 15;153(6):2681-90
Mrak RE see **Thomas JR**
Mudra H, Klauss V, Blasini R, Kroetz M, Rieber J, Regar E, Theisen K. Ultrasound guidance of Palmaz-Schatz intracoronary stenting with a combined intravascular ultrasound balloon catheter. Circulation 1994 Sep; 90(3):1252-61
Mueller DL, Chen ZM, Schwartz RH, Gorman DM, Kennedy

MK. Subset of CD4+ T cell clones expressing IL-3 receptor alpha-chains uses IL-3 as a cofactor in autocrine growth. J Immunol 1994 Oct 1;153(7):3014-27
Mueller PR. In evaluating fluid collections, how does one differentiate subpulmonic from subphrenic collections? AJR Am J Roentgenol 1994 Sep;163(3):739-40
Mueller PR see **Gazelle GS**
Mueller PR see **Zerbey AL**
Mueller R see **Kohli-Kumar M**
Mueller R see **Lilford R**
Mueser KT, Sayers SL, Schooler NR, Mance RM, Haas GL. A multisite investigation of the reliability of the Scale for the Assessment of Negative Symptoms. Am J Psychiatry 1994 Oct;151(10):1453-62
Mufarrij A see **Baddoura FK**
Muffat-Joly M, Barry B, Hénin D, Fay M, Gehanno P, Pocidalo JJ. Otogenic meningoencephalitis induced by Streptococcus pneumoniae in gerbils. Arch Otolaryngol Head Neck Surg 1994 Sep;120(9):925-30
Mühlberger VA see **Friedrich GJ**
Mühlhauser I see **Sawicki PT**
Mukaddam-Daher S, Moutquin JM, Gutkowska J, Nuwayhid BS, Quillen EW Jr. Effects of prostaglandin inhibition on the renal function curve during ovine pregnancy. Am J Obstet Gynecol 1994 Sep;171(3):599-607
Mukai T see **Balachandra K**
Mukherjee D, Higgs P. Care in community versus care in hospital [letter] Lancet 1994 Sep 24;344(8926):890
Mukherji SK, Mancuso AA, Kotzur IM, Mendenhall WM, Kubilis PS, Tart RP, Freeman D, Lee WR. Radiologic appearance of the irradiated larynx. Part II. Primary site response. Radiology 1994 Oct;193(1):149-54
Mukherji SK, Mancuso AA, Kotzur IM, Mendenhall WM, Kubilis PS, Tart RP, Lee WR, Freeman D. Radiologic appearance of the irradiated larynx. Part I. Expected changes. Radiology 1994 Oct;193(1):141-8
Mukuta T see **Tamai H**
Mulcahey MJ see **Smith BT**
Mulcahy D, Purcell H, Patel D, Fox K. Asymptomatic ischaemia during daily life in stable coronary disease: relevant or redundant? Br Heart J 1994 Jul;72(1):5-8 (26 ref.)
Mulder AB, Hegge-Paping KS, Magielse CP, Blom NR, Smit JW, van der Meer J, Hallie MR, Bom VJ. Tumor necrosis factor alpha-induced endothelial tissue factor is located on the cell surface rather than in the subendothelial matrix. Blood 1994 Sep 1;84(5):1559-66
Mulder H, Lindh AC, Ekblad E, Westermark P, Sundler F. Islet amyloid polypeptide is expressed in endocrine cells of the gastric mucosa in the rat and mouse. Gastroenterology 1994 Sep;107(3):712-9
Mulder NH see **van Gameren MM**
Mulder RT see **Sullivan PF**
Mulders MN see **Oostvogel PM**
Mulford DK see **Perez-Reyes N**
Mulhall JP. RE: Return of erections and urinary continence following nerve sparing radical retropubic prostatectomy [letter] J Urol 1994 Oct;152(4):1213-4
Mulholland J see **Zhang Z**
Mullen N see **Davis RL**
Müller C, Tschopp J. Resistance of CTL to perforin-mediated lysis. Evidence for a lymphocyte membrane protein interacting with perforin. J Immunol 1994 Sep 15; 153(6):2470-8
Muller CJ, Fugelsang KC. Antioxidants in food—another look [letter] Am J Clin Nutr 1994 Sep;60(3):456-7
Muller D see **Campbell J**
Müller HL, Oh Y, Gargosky SE, Lehrnbecher T, Hintz RL, Rosenfeld RG. Concentrations of insulin-like growth factor (IGF)-binding protein-3 (IGFBP-3), IGF, and IGFBP-3 protease activity in cerebrospinal fluid of children with leukemia, central nervous system tumor, or meningitis. J Clin Endocrinol Metab 1993 Nov;77(5):1113-9
Muller J see **Heredia A**
Müller J see **Main KM**
Muller M see **Biedermann B**
Müller M see **Zhang Y**
Müller MF see **Siewert B**
Müller S see **Michel D**
Müller S see **Volk HD**
Mullins RJ see **Faringer PD**
Mullis RM see **Peters JR**
Mulrow CD. Rationale for systematic reviews. BMJ 1994 Sep 3;309(6954):597-9
Mulvey JR. Differential diagnosis of patellofemoral pain syndrome [letter] Am Fam Physician 1994 Sep 15;50(4):768, 771
Mulvihill SJ see **Debas HT**
Mumford GK see **Strain EC**
Munasingha NB see **Peiris JS**
Muncy D see **Brodie BR**
Mundler O see **Carbonnel F**
Municchi G, Rose SR, Pescovitz OH, Barnes KM, Cassorla FG, Cutler GB Jr. Effect of deslorelin-induced pubertal delay on the growth of adolescents with short stature and normally timed puberty: preliminary results. J Clin Endocrinol Metab 1993 Nov;77(5):1334-9
Munk PL see **Hilborn M**
Muñoz M see **Siatkowski RM**
Munoz-Fernandez S, Alvarez-Doforno RA, Gijón J, Balsa A, Fontan G, Baños G. Relationship between antiperinuclear factor and inflammatory activity in rheumatoid arthritis [letter] Br J Rheumatol 1994 Sep; 33(9):893-4
Munuera L see **Cordero J**
Murakami M see **Asada T**
Murakami M see **Toyone T**
Murakami S see **Mori N**
Murakami Y, Ohshima K, Mochizuki T, Yanaihara N. Effect of human galanin on growth hormone prolactin, and antidiuretic hormone secretion in normal men. J Clin Endocrinol Metab 1993 Nov;77(5):1436-8
Muramatsu T see **Arai H**
Muramoto K see **McCarthy PM**
Murata M see **Ohnishi K**
Murata M see **Tanosaki R**
Murata T, Tamai H, Morinobu T, Manago M, Takenaka H, Hayashi K, Mino M. Effect of long-term administration of beta-carotene on lymphocyte subsets in humans. Am J Clin Nutr 1994 Oct;60(4):597-602
Murayama T see **Yamakado K**
Murdison KA see **Hosking MC**
Murdoch IA see **Marsh MJ**
Murgatroyd PR see **Prentice AM**
Murgatroyd PR see **Shetty PS**
Murphy F see **Lin AN**
Murphy JJ see **von der Werth J**
Murphy SP, Rose D, Lane S. What is the proper use of a Diet Quality Index? [letter] J Am Diet Assoc 1994 Sep; 94(9):968
Murphy TL see **Meacham LR**
Murphy WA Jr see **zur Nedden D**
Murphy-Spencer A see **Rubeck RF**
Murr MM, Sarr MG, Oishi AJ, van Heerden JA. Pancreatic cancer. CA Cancer J Clin 1994 Sep-Oct;44(5):304-18 (59 ref.)
Murray DL see **Karna P**
Murray DM see **Luepker RV**
Murray HW see **Sundar S**
Murray J, Bates JN, Conklin JL. Nerve-mediated nitric oxide production by opossum lower esophageal sphincter. Dig Dis Sci 1994 Sep;39(9):1872-6
Murray JA see **Talal AH**
Murray JJ see **Velasco CE**
Murray K, Rutledge JC. Pathological case of the month. Yersinia enterocolitica pseudoappendicular syndrome. Arch Pediatr Adolesc Med 1994 Sep;148(9):957-8
Murray M see **Levin MJ**
Murray PA see **Trempy GA**
Murray RG see **Payne MN**
Murray TG see **Rubsamen PE**
Murray TH, Youngner SJ. Organ salvage policies. A need for better data and more insightful ethics [editorial; comment] JAMA 1994 Sep 14;272(10):814-5. Comment on: JAMA 1994 Sep 14;272(10):809-12.
Murray WB see **Mentzer SC**
Murthy VV, Calvelli TA, Rubinstein A, Karmen A. Alkaline phosphatase band-10 fraction as a possible surrogate marker for human immunodeficiency virus type 1 infection in children [see comments] Arch Pathol Lab Med 1994 Sep;118(9):873-7. Comment in: Arch Pathol Lab Med 1994 Sep;118(9):868-9.
Muscat JE, Steilman SD, Wynder EL. Nonsteroidal antiinflammatory drugs and colorectal cancer [see comments] Cancer 1994 Oct 1;74(7):1847-54. Comment in: Cancer 1994 Oct 1;74(7):1838-9.
Muscoreil SJ see **Disler DG**
Musetta G see **Comella P**
Musher DM see **Darouiche RO**
Musicco M, Lazzarin A, Nicolosi A, Gasparini M, Costigliola P, Arici C, Saracco A. Antiretroviral treatment of men infected with human immunodeficiency virus type 1 reduces the incidence of heterosexual transmission. Italian Study Group on HIV Heterosexual Transmission. Arch Intern Med 1994 Sep 12;154(17):1971-6
Musick DW see **Rubeck RF**
Musliner M see **Steel RK**
Muss HB. The role of chemotherapy and adjuvant therapy in the management of breast cancer in older women. Cancer 1994 Oct 1;74(7 Suppl):2165-71
Muss HB see **Eley JW**
Musso NR see **Pende A**
Mussurakis S. Financial support for research in radiology: a survey of original investigations published in the AJR and Radiology. AJR Am J Roentgenol 1994 Oct; 163(4):973-9; discussion 981-2
Mustafa M, Vingsbo C, Olsson T, Issazadeh S, Ljungdahl A, Holmdahl R. Protective influences on experimental autoimmune encephalomyelitis by MHC class I and class II alleles. J Immunol 1994 Oct 1;153(7):3337-44
Mustard CA, Roos NP. The relationship of prenatal care and pregnancy complications to birthweight in Winnipeg, Canada. Am J Public Health 1994 Sep;84(9):1450-7
Musto P, Falcone A, Carotenuto M, Catalano L, Cennamo A, Rotoli B. Granulocyte colony-stimulating factor and erythropoietin for the anemia of myelodysplastic syndromes: a real improvement with respect to erythropoietin alone? [letter] Blood 1994 Sep 1;84(5):1687-8
Musto PK see **Kao NL**
Mutch DG see **Adler LM**
Mutha S see **Seifer SD**
Muto A see **Chen JX**
Mutran E see **Hanson LC**
Muzii L see **Marana R**
Mwakyusa DH see **Cunningham KN**
Myers BD see **Drumond MC**
Myers EN see **Pou AM**
Myers JH, Dorsey JK. Using diagnostic reasoning (DxR) to teach and evaluate clinical reasoning skills. Acad Med 1994 May;69(5):428-9
Myers LE see **Lin HJ**
Myerson MS see **Bhatia D**
Myerson MS see **Skalley TC**
Mykkänen L see **Haffner S**
Mykkänen L see **Kuusisto J**

N

Nabhan D see **Verghese A**
Nabozny GH see **Griffiths MM**
Nace BJ see **Annis ER**
Nachbar MS see **Aull F**
Nadel A see **Benacerraf BR**
Nademanee AP see **Snyder DS**
Nadji M see **Nassiri M**
Nadler E see **Eckstein N**
Nadler JL see **Kim JA**
Nadler LM see **Engel P**
Nagai E see **Chijiiwa K**
Nagarajan S see **Anchin JM**
Nagataki S see **Nagayama Y**
Nagataki S see **Tamai H**
Nagataki S see **Yamashita I**
Nagatani S, Tsukamura H, Maeda K. Estrogen feedback needed at the paraventricular nucleus or A2 to suppress pulsatile luteinizing hormone release in fasting female rats. Endocrinology 1994 Sep;135(3):870-5
Nagayama Y, Chazenbalk GD, Takeshita A, Kimura H, Ashizawa K, Yokoyama N, Rapoport B, Nagataki S. Studies on homologous desensitization of the thyrotropin receptor in 293 human embryonal kidney cells. Endocrinology 1994 Sep;135(3):1060-5
Nagelkerk J, Tabi MM. Nursing in Ghana. J Nurs Adm 1994 Sep;24(9):17-8
Nagesser SK see **Derksen J**
el-Naggar AK see **Batsakis JG**
Nagle L, Mitchell GJ. Nursing theory in perspective [letter] Nurs Outlook 1994 May-Jun;42(3):141-2
Naidu S see **Iannotti JP**
Naiman SC see **Fenwick JC**
Nair KS see **Copeland KC**
Naito S see **Kotoh S**
Naito Y see **Lee HJ**
Najafi H see **Liang Y**
Nakagawa H, Etoh T, Ishibashi Y, Higaki Y, Kawashima M, Torii H, Harada S. Tacrolimus ointment for atopic dermatitis [letter] Lancet 1994 Sep 24;344(8926):883
Nakagawa H see **Kuwata S**
Nakagawa H see **Saeki H**
Nakagawa K, Yamamura K, Maeda S, Ichihashi M. bcl-2 expression in epidermal keratinocytic diseases. Cancer 1994 Sep 15;74(6):1720-4
Nakagawa O see **Tamura N**
Nakagawa T see **Korogi Y**
Nakagawa T see **Pinto A**
Nakagawa T see **Yamakado K**
Nakajima H see **Fukuda T**
Nakajima I see **Watanabe N**
Nakajo S see **Shioda S**
Nakamori S, Watanabe H, Kameyama M, Imaoka S, Furukawa H, Ishikawa O, Sasaki Y, Kabuto T, Raz A. Expression of autocrine motility factor receptor in colorectal cancer as a predictor for disease recurrence. Cancer 1994 Oct 1; 74(7):1855-62
Nakamura H see **Nishio H**
Nakamura K see **Nishida H**
Nakamura M, Arakawa N, Yoshida H, Makita S, Hiramori K. Vasodilatory effects of C-type natriuretic peptide on forearm resistance vessels are distinct from those of atrial natriuretic peptide in chronic heart failure. Circulation 1994 Sep;90(3):1210-4
Nakamura N see **Miura O**
Nakamura RM. Current and future directions regarding quality assurance and standardization of prostate specific antigen immunoassays [editorial] Cancer 1994 Sep 15; 74(6):1655-9
Nakamura S, Salahuddin SZ. Kaposi's sarcoma, vascular permeability, and scientific integrity [letter] JAMA 1994 Sep 28;272(12):917-8; discussion 922-4
Nakamura S see **Katagiri K**
Nakamura T see **Ito M**
Nakamura Y see **Yamashita I**
Nakamura Y see **Yoshimura Y**
Nakanishi T see **Fujita T**
Nakanishi T see **Ito K**
Nakano K see **Chijiiwa K**
Nakano T see **Isaka N**
Nakano T see **Yamakado K**
Nakashima H see **Ueo H**
Nakatani T see **Sakaki M**
Nakaya K see **Shioda S**
Nakayama H see **Jørgensen HS**
Nakayama S, Ban T, Okamoto Y. Fetal bovine serum is not necessary for the cryopreservation of aortic valve tissues. J Thorac Cardiovasc Surg 1994 Sep;108(3):583-6
Nakayama-Furukawa F, Takigawa M, Iwatsuki K, Sato N,

Sato H. Hydrocephalus in two female siblings with neonatal lupus erythematosus [letter] Arch Dermatol 1994 Sep; 130(9):1210–2
Nall K see McCrea KA
Nam TJ see Smith WJ
Nanji AA, Tahan SR, Wei Y, Sadrzadeh SM. Hepatic sinusoidal endothelial cell G1/S arrest correlates with severity of alcoholic liver injury in the rat. Gastroenterology 1994 Sep;107(3):818–23
Nankivell BJ, Bhandari PK, Koller LJ. Rhabdomyolysis induced by thioridazine. BMJ 1994 Aug 6;309(6951):378
Napke E. Excipients, adverse drug reactions and patients' rights. Can Med Assoc J 1994 Sep 1;151(5):529–33
Napoli J, Bishop GA, McCaughan GW. Increased intrahepatic messenger RNA expression of interleukins 2, 6, and 8 in human cirrhosis. Gastroenterology 1994 Sep;107(3):789–98
Napoli R see Capaldo B
Nappi O, Glasner SD, Swanson PE, Wick MR. Biphasic and monophasic sarcomatoid carcinomas of the lung. A reappraisal of 'carcinosarcomas' and 'spindle-cell carcinomas'. Am J Clin Pathol 1994 Sep;102(3):331–40
Nappi O see Mills SE
Narahara H, Nishioka Y, Johnston JM. Secretion of platelet-activating factor acetylhydrolase by human decidual macrophages. J Clin Endocrinol Metab 1993 Nov; 77(5):1258–62
Naranjo-Gómez A see Rodríguez-Sanjuan JC
Narcy F see van der Heijden BJ
Narita N see Nishio H
Narod SA see Easton DF
Narváez JA, Turell LP, Serra J, Hidalgo F. Hyperdense renal cystic lesions caused by Dioctophyma renale [letter] AJR Am J Roentgenol 1994 Oct;163(4):997–8
Nasisse M see English RV
Nasr SE see Farag A
Nassar VH see Baddoura FK
Nasser I see Lucarini JW
Nassiri M, Ghazi C, Stivers JR, Nadji M. Ganglioneuroma of the prostate. A novel finding in neurofibromatosis. Arch Pathol Lab Med 1994 Sep;118(9):938–9
Natale JE see Greenbaum DS
Natarajan RD see Kim JA
Nathan DM see Lee-Lewandrowski E
Nathan MH. Variations of plagiarism [letter] AJR Am J Roentgenol 1994 Sep;163(3):727; discussion 727–30
Nathan PE see Rosero H
Nattrass M see Krentz AJ
Nau JY. No-fault compensation in France [news] Lancet 1994 Sep 3;344(8923):676
Navajas D see Canet J
Navari R see Gucalp R
Navas S see Quiroga JA
Nawroth PP see Zhang Y
Nayak RK. Overseas Doctors Training Scheme. Really an employment scheme [letter] BMJ 1994 Sep 3; 309(6954):606–7
Naylor AD see Verghese A
Naylor CD. Calcium channel antagonists and gingival hyperplasia [letter] Ann Intern Med 1994 Oct 15;121(8):625
Naylor CD see McGlynn EA
Naylor CD see Sermer M
Naylor CD see Ugnat AM
Naylor EW see Allen JL
Nazarian LN, Wechsler RJ, Grady CK, Needleman L, Halpern EJ, Copit SE, Shapiro MJ, Rosato FE. CT done 4–6 hr after CT arterial portography: value in detecting hepatic tumors and differentiating from other hepatic perfusion defects. AJR Am J Roentgenol 1994 Oct;163(4):851–5
Ndiaye G see Trape JF
Ndiaye P see Trape JF
Ndubuisi MI see May LT
Neal DE see Harrison WJ
Néant F, Imbert-Teboul M, Bailly C. Cyclic guanosine monophosphate is the mediator of platelet-activating factor inhibition on transport by the mouse kidney thick ascending limb. J Clin Invest 1994 Sep;94(3):1156–62
Neary NM see Bithell JF
Nedeljkovic M see Beleslin BD
Nedzesky P see Hill LM
Needleman L see Dravid VS
Needleman L see Nazarian LN
Neely RD see Rooney DP
Neeman M, Gibel LJ, Smith SM, Hartford A, Sterling W, Sillerud LO. Magnetic resonance microscopy of water diffusion and edema during hypothermic preservation of rat kidneys. J Urol 1994 Oct;152(4):1287–91
Neff U see John H
Negri E see Volpi A
Negrin RS see Schriber JR
Negrin RS see Snyder DS
Neifer S see Graninger W
Neil GA, Summers RW, Cheyne BA, Carpenter C, Huang WL, Waldschmidt TJ. Analysis of T-lymphocyte subpopulations in inflammatory bowel diseases by three-color flow cytometry. Dig Dis Sci 1994 Sep;39(9):1900–8
Neil GA see Kresina TF
Neill CA. Helen Brooke Taussig. J Pediatr 1994 Sep; 125(3):499–502
Nelimark RA see Ingle JN
Nelle M, Höcker C, Zilow EP, Linderkamp O. Effects of red cell transfusion on cardiac output and blood flow velocities in cerebral and gastrointestinal arteries in premature infants. Arch Dis Child 1994 Jul;71(1 Spec No):F45–8
Nelle M see Mandelbaum VH
Nelson A see Heyborne K
Nelson BE see Rose PG
Nelson BR, Majmudar G, Griffiths CE, Gillard MO, Dixon AE, Tavakkol A, Hamilton TA, Woodbury RA, Voorhees JJ, Johnson TM. Clinical improvement following dermabrasion of photoaged skin correlates with synthesis of collagen I [see comments] Arch Dermatol 1994 Sep; 130(9):1136–42. Comment in: Arch Dermatol 1994 Sep;130(9):1187–9.
Nelson CM see Innis SM
Nelson DA see Kleerekoper M
Nelson DS see Kuppermann N
Nelson EJ, Hinkle PM. Characteristics of the Ca2+ spike and oscillations induced by different doses of thyrotropin-releasing hormone (TRH) in individual pituitary cells and nonexcitable cells transfected with TRH receptor complementary deoxyribonucleic acid. Endocrinology 1994 Sep;135(3):1084–92
Nelson GJ see Prakash C
Nelson LD see Chang MC
Nelson MD Jr see Brown WD
Nelson ME see Wesselius LJ
Nelson P see English RV
Nelson RC, Small WC. Practical CT of the liver. AJR Am J Roentgenol 1994 Oct;163(4):988
Nemerson Y see Lockwood CJ
Nemunaitis JJ see Galliya KS
Nepomuceno CS, Hamilton S, Kelly PA, Dasher C, Dietzen CJ, DeVivo MJ, Faught RE Jr. The triad of left hemiplegia, hemihypesthesia, and homonymous hemianopsia: implications for rehabilitation. South Med J 1994 Sep; 87(9):905–8
Neral SM see Mosley TH Jr
Nesland JM see Giercksky KE
Nesralla IA see Herynkopf F
Neubauer A, Fiebeler A, Graham DK, O'Bryan JP, Schmidt CA, Barckow P, Serke S, Siegert W, Snodgrass HR, Huhn D, et al. Expression of axl, a transforming receptor tyrosine kinase, in normal and malignant hematopoiesis. Blood 1994 Sep 15;84(6):1931–41
Neubauer RA, Gottlieb SF, Pevsner NH. Hyperbaric oxygen for treatment of closed head injury. South Med J 1994 Sep;87(9):933–6
Neumann DR, Esselstyn CB, Siciliano D, MacIntyre WJ, Kohse LM, Licata AA. Preoperative imaging of parathyroid carcinoma by positron emission tomography. Ann Otol Rhinol Laryngol 1994 Sep;103(9):741–5
Neumann TM see Hook EW 3rd
Neuschwander-Tetri BA, Barnidge M, Janney CG. Cerulein-induced pancreatic cysteine depletion: prevention does not diminish acute pancreatitis in the mouse [see comments] Gastroenterology 1994 Sep;107(3):824–30. Comment in: Gastroenterology 1994 Sep;107(3):888–92.
Neuspiel DR, Markowitz M, Drucker E. Intrauterine cocaine, lead, and nicotine exposure and fetal growth. Am J Public Health 1994 Sep;84(9):1492–5
Neviaser JS see Neviaser TJ
Neviaser RJ see Neviaser TJ
Neviaser TJ, Neviaser RJ, Neviaser JS. Incomplete rotator cuff tears. A technique for diagnosis and treatment. Clin Orthop 1994 Sep;(306):12–6
Nevitt MC see Cummings SR
Newburger PE, Skalnik DG, Hopkins PJ, Eklund EA, Curnutte JT. Mutations in the promoter region of the gene for gp91-phox in X-linked chronic granulomatous disease with decreased expression of cytochrome b558. J Clin Invest 1994 Sep;94(3):1205–11
Newburn M, Dodds R. Vitamin K for neonates [letter] BMJ 1994 Sep 10;309(6955):668–9
Newby AC see Francis SE
Newell JB see Sagie A
Newell SJ see Kelly EJ
Newhouse JP see McClellan M
Newhouse MT see Spahr-Schopfer IA
Newman GE see Sostman HD
Newman JS see Hurd WW
Newman R, Cleveland DC. Three-dimensional reconstruction of ultrafast chest CT for diagnosis and operative planning in a child with right pneumonectomy syndrome. Chest 1994 Sep;106(3):973–4 (5 ref.)
Newman RW see Orel SG
Newman S. Despite warnings, lure of steroids too strong for some young Canadians. Can Med Assoc J 1994 Sep 15; 151(6):844–6
Newman SR see Itoi E
Newman W see Chen KR
Newnham JP see Lanteri CJ
Newton GW see Stewart RJ
Newton W. Smoking cessation messages [comment] J Fam Pract 1994 Sep;39(3):290–1. Comment on: J Fam Pract 1994 Sep;39(3):262–70.
Newton W. Vitamin E/beta carotene and lung cancer. J Fam Pract 1994 Sep;39(3):291
Ng SC see Yong EL
Ngan HY see Cheung AN
Ngô Y see Beaugerie L
Ngowi FI see Kennedy N
Nguyen H see Schultz SC
Nguyen HH see Dallob AL
Nguyen HQ see Simonet WS
Nguyen KL see Garcia DP
Nguyen MH see Genain CP
Nguyen TT see O'Brien T
Nguyen TT see Wen D
Nicholas JJ. Physical modalities in rheumatological rehabilitation. Arch Phys Med Rehabil 1994 Sep; 75(9):994–1001 (41 ref.)
Nicholas RW, Lange TA. Granular tricalcium phosphate grafting of cavitary lesions in human bone. Clin Orthop 1994 Sep;(306):197–203
Nicholas S see Nicoll A
Nicholl RM, Grimsley L, Butler L, Palmer RW, Rees HC, Savage MO, Costeloe K. Trisomy 22 and intersex. Arch Dis Child 1994 Jul;71(1 Spec No):F57–8
Nichols C see Saran BR
Nichols L see Klatt EC
Nichols WW, Nicolini FA, Yang B, Robbins WC, Katopodis J, Chen L, Saldeen TG, Mehta JL. Attenuation of coronary flow reserve and myocardial function after temporary subtotal coronary artery occlusion and increased myocardial oxygen demand in dogs. J Am Coll Cardiol 1994 Sep;24(3):795–803
Nicholson DH see Rubsamen PE
Nicol D see Icke G
Nicolaides K see Ville Y
Nicolaides KH see Meher-Homji NJ
Nicolaides KH see Ville Y
Nicolaizik WH, Marchant JL, Preece MA, Warner JO. Endocrine and lung function in asthmatic children on inhaled corticosteroids. Am J Respir Crit Care Med 1994 Sep;150(3):624–8
Nicolau W see Latronico AC
Nicolini FA see Nichols WW
Nicoll A, McGarrigle C, Heptonstall J, Parry J, Mahoney A, Nicholas S, Hutchinson E, Gill ON. Prevalence of HIV infection in pregnant women in London and elsewhere in England. BMJ 1994 Aug 6;309(6951):376–7
Nicolosi A see Musicco M
Nicolosi AC see Detwiler PW
Nicolson SC see Weinstein MS
Niebauer M see Williamson BD
Nieberg RK see Dawsey SM
Niederer PF, Leuthold R, Bush EH, Spahn DR, Schmid ER. High-frequency ventilation: oscillatory dynamics. Crit Care Med 1994 Sep;22(9 Suppl):S58–65
Niederman MS. An approach to empiric therapy of nosocomial pneumonia. Med Clin North Am 1994 Sep; 78(5):1123–41 (41 ref.)
Nielsen FS, Rossing P, Gall MA, Skøtt P, Smidt UM, Parving HH. Impact of lisinopril and atenolol on kidney function in hypertensive NIDDM subjects with diabetic nephropathy. Diabetes 1994 Sep;43(9):1108–13
Nielsen JR see Pétersen CL
Nielsen MB see Emamian SA
Nielsen OH, Langholz E, Hendel J, Brynskov J. Circulating soluble intercellular adhesion molecule-1 (sICAM-1) in active inflammatory bowel disease. Dig Dis Sci 1994 Sep; 39(9):1918–23
Nieman LK, Oldfield EH, Wesley R, Chrousos GP, Loriaux DL, Cutler GB Jr. A simplified morning ovine corticotropin-releasing hormone stimulation test for the differential diagnosis of adrenocorticotropin-dependent Cushing's syndrome. J Clin Endocrinol Metab 1993 Nov; 77(5):1308–12
Niemann TH see Goetz SP
Nienhuis AW see Bodine DM
Nienhuis AW see Goodman S
Nietosvaara Y. The femoral sulcus in children. An ultrasonographic study. J Bone Joint Surg Br 1994 Sep; 76(5):807–9
Nieuwenhuis HK see Heynen HF
Niewenhuis JC, Wolf MC, Kass EJ. Bilateral asynchronous Sertoli cell tumor in a boy with the Peutz-Jeghers syndrome. J Urol 1994 Oct;152(4):1246–8 (11 ref.)
Nigam M see Arora R
Nightingale SL. From the Food and Drug Administration. JAMA 1994 Oct 5;272(13):995
Nightingale SL, Kimbrough CA, Rheinstein PH. Access to investigational drugs for treatment purposes. Am Fam Physician 1994 Sep 15;50(4):845–7
Nightingale SL see Less JR
Nigri PT see Chougule PB
Nijhuis JG see Dildy GA
Nikaido C see Hui GS
Nikoskelainen EK, Savontaus ML, Huoponen K, Antila K, Hartiala J. Pre-excitation syndrome in Leber's hereditary optic neuropathy. Lancet 1994 Sep 24;344(8926):857–8
Nilsson A see Brittberg M
Nilsson G, Miettinen U, Ishizaka T, Ashman LK, Irani AM, Schwartz LB. Interleukin-4 inhibits the expression of Kit and tryptase during stem cell factor-dependent development of human mast cells from fetal liver cells. Blood 1994 Sep 1;84(5):1519–27
Nilsson LG see Greenberg GR
Nimri LF, Lanners NH. Immune complexes and nephropathies associated with Plasmodium inui infection in the rhesus monkey. Am J Trop Med Hyg 1994 Aug; 51(2):183–9
Ninnemann JL. Melanoma-associated immunosuppression through B cell activation of suppressor T cells [retraction

of Ninnemann JL. In: J Immunol 1978 May;120(5):1578–9] J Immunol 1994 Oct 1;153(7):3360
Niroomand F see **Hohenhaus E**
Nishida H, Endo M, Koyanagi H, Koyanagi T, Nakamura K. Coronary artery bypass grafting with the right gastroepiploic artery and evaluation of flow with transcutaneous Doppler echocardiography. J Thorac Cardiovasc Surg 1994 Sep;108(3):532–8; discussion 538–9
Nishikawa M see **Watanuki Y**
Nishikawa T. Alterations in stroke volume during cardiac output determination by thermodilution [letter] Anesthesiology 1994 Sep;81(3):786
Nishimoto SK see **Thiede MA**
Nishimura H see **Fujimoto K**
Nishimura M see **Ueo H**
Nishina K see **Mikawa K**
Nishino T, Kochi T. Breathing route and ventilatory responses to inspiratory resistive loading in humans. Am J Respir Crit Care Med 1994 Sep;150(3):742–6
Nishio H, Takeshima Y, Narita N, Yanagawa H, Suzuki Y, Ishikawa Y, Ishikawa Y, Minami R, Nakamura H, Matsuo M. Identification of a novel first exon in the human dystrophin gene and of a new promoter located more than 500 kb upstream of the nearest known promoter. J Clin Invest 1994 Sep;94(3):1037–42
Nishio M see **Tabata N**
Nishioka Y see **Narahara H**
Nishiyama H see **Kaneko T**
Nisula BC see **Flack MR**
Nitowsky HM see **Bombard AT**
Niv Y, Fraser GM. Adenocarcinoma in the rectal segment in familial polyposis coli is not prevented by sulindac therapy. Gastroenterology 1994 Sep;107(3):854–7
Nixon KT, Hudgins PA, Davis PC, O'Brien MS, Hudgins RJ, Hoffman JC Jr. Delayed intracranial hemorrhage in children after suboccipital craniectomy. AJR Am J Roentgenol 1994 Oct;163(4):897–900
Njoo FL, Hack CE, Oosting J, Luyendijk L, Stilma JS, Kijlstra A. C-reactive protein and interleukin-6 are elevated in onchocerciasis patients after ivermectin treatment. J Infect Dis 1994 Sep;170(3):663–8
Noble J see **Adam RF**
Noc M, Weil MH, Gazmuri RJ, Sun S, Biscera J, Tang W. Ventricular fibrillation voltage as a monitor of the effectiveness of cardiopulmonary resuscitation. J Lab Clin Med 1994 Sep;124(3):421–6
Noc M, Weil MH, Sun S, Tang W, Bisera J. Spontaneous gasping during cardiopulmonary resuscitation without mechanical ventilation. Am J Respir Crit Care Med 1994 Sep;150(3):861–4
Noden BH see **Vaughan JA**
Noelle RJ see **Durie FH**
Noffsinger A see **Higashiguchi T**
Nogata Y see **Ichikawa T**
Nogee LM see **Hamvas A**
Noguchi TT see **Klatt EC**
Noguchi Y see **Higashiguchi T**
Noguchi Y see **Iannotti JP**
Nogues A see **Falguera M**
Noji EK, Miller GL. Emergency department response to a disaster from an emerging pathogen [editorial; comment] Ann Emerg Med 1994 Sep;24(3):512–4. Comment on: Ann Emerg Med 1994 Sep;24(3):429–36. Comment on: Ann Emerg Med 1994 Sep;24(3):530–6.
Nolan CR, DeGoes JJ, Alfrey AC. Aluminum and lead absorption from dietary sources in women ingesting calcium citrate. South Med J 1994 Sep;87(9):894–8
Nolph KD see **Twardowski ZJ**
Nome O see **Lien HH**
Nomoto K see **Tanaka K**
Nomura J see **Igarashi H**
Nonaka K see **Otabe S**
Nonomura K see **Koyanagi T**
Nonweiler B see **Ciccotti MG**
Nordstrom DM see **Erickson AR**
Norem-Coker JE, Bryan JA 2nd. Madelung's disease: a case report. J Fam Pract 1994 Sep;39(3):283–5 (15 ref.)
Norgren M see **Norrby-Teglund A**
Norman AW see **Elstner E**
Norman DJ. The distribution of organs for liver transplantation [letter] JAMA 1994 Sep 21;272(11):848–9
Norman RW see **Greene GF**
Norrby-Teglund A, Pauksens K, Holm SE, Norgren M. Relation between low capacity of human sera to inhibit streptococcal mitogens and serious manifestation of disease. J Infect Dis 1994 Sep;170(3):585–91
Norris D see **Bunn PA Jr**
North-Wilhelm K see **Paul JT**
Northfield TC see **Lim AG**
Norton JA see **Fraker DL**
Norton SE see **Huth JR**
Norwood AE see **Brandt GT**
Nour R see **Van Heertum RL**
Novarini A see **Borghi L**
Novitsky TJ see **Kuppermann N**
Nowak R see **Rady MY**
Nowak RA see **Stewart EA**
Nowels KW see **Jackman RJ**
Nowlin B. Keep it short and simple. How to master the "sound bite" and other tips for crafting effective media messages about nutrition [interview by Nancy I. Hahn] J Am Diet Assoc 1994 Sep;94(9):971–3
Noyes B. Inter-rater reliability. Regaining credibility with your staff and financial officer while meeting JCAHO standards [editorial] J Nurs Adm 1994 Sep;24(9):7–8
Nozawa S see **Masuzawa T**
Nozawa Y see **Engel P**
Null RN see **Gagliardi JA**
Numao T see **Fukuda T**
Nunez BD, Lavie CJ, Messerli FH, Schmieder RE, Garavaglia GE, Nunez M. Comparison of diastolic left ventricular filling and cardiac dysrhythmias in hypertensive patients with and without isolated septal hypertrophy. Am J Cardiol 1994 Sep 15;74(6):585–9
Nunez D see **McKenney M**
Nunez M see **Johnson CL**
Nunez M see **Nunez BD**
Nunn C see **el-Tamimi H**
Nunn DB, Bunzendahl H, Handy JR. Ernst Jeger: a forgotten pioneer in cardiovascular surgery. Surgery 1994 Sep; 116(3):569–75
Nuovo GJ. Questioning in situ PCR. In situ cDNA polymerase chain reaction: A novel technique for detecting mRNA expression [letter] Am J Pathol 1994 Sep;145(3):741
Nussbaum SR see **Gardella TJ**
Nussdorfer GG see **Rossi G**
Nussenzweig V see **Tomlinson S**
Nutahara K see **Horie S**
Nutman TB see **McCarthy JS**
Nuwayhid BS see **Mukaddam-Daher S**
Nuyts RM, Greve EL, Geijssen HC, Langerhorst CT. Treatment of hypotonous maculopathy after trabeculectomy with mitomycin C. Am J Ophthalmol 1994 Sep 15;118(3):322–31
Nyhan DP see **Trempy GA**
Nylen ES, Hall JL, Krasnow SH, Becker KL, Wadleigh RG. Nonsurgical closure of esophago-respiratory fistulas: role for the somatostatin analogue octreotide acetate? Am J Med Sci 1994 Sep;308(3):152–6
Nylen P see **Foss FM**

O

Oakhill A see **Foot AB**
Oates PJ see **Xia P**
Oba H see **Ichikawa T**
Obara H see **Mikawa K**
Obara T see **Yamazaki K**
Oberlin F see **Guillemant J**
Obeso JA see **Ceballos-Baumann AO**
O'Briain S see **Hickey K**
O'Brien CM see **Brown EL**
O'Brien K see **Turner RC**
O'Brien MS see **Nixon KT**
O'Brien R see **Fu YX**
O'Brien R see **Heyborne K**
O'Brien S see **Janisch L**
O'Brien T, Nguyen TT, Buithieu J, Kottke BA. Lipoprotein compositional changes in the fasting and postprandial state on a high-carbohydrate low-fat and a high-fat diet in subjects with noninsulin-dependent diabetes mellitus. J Clin Endocrinol Metab 1993 Nov;77(5):1345–51
O'Bryan JP see **Neubauer A**
Ochiai H see **Kitamura K**
Ochs HD see **Price TH**
Ochsner MG see **Cogbill TH**
O'Connell NC see **Jacquemin E**
O'Connor CM see **Power C**
O'Connor WN see **Hunsaker JC 3rd**
Oda S see **Mori N**
Oda T see **Yoshimura Y**
Oddera S see **Balbi B**
Ode DL see **Kuvibidila S**
Odell J see **Zilla P**
Odén A see **Stokland E**
Odom TA Jr see **Acuff RV**
O'Donnell DE. Breathlessness in patients with chronic airflow limitation. Mechanisms and management. Chest 1994 Sep; 106(3):904–12 (56 ref.)
O'Donnell MR see **Snyder DS**
O'Donohue WJ Jr see **Petty TL**
Oeda T see **Tomizuka T**
Oelz O see **Hohenhaus E**
Oepen G see **Hegarty JD**
Oestmann J see **Kopka L**
Oeuvray C, Bouharoun-Tayoun H, Gras-Masse H, Bottius E, Kaidoh T, Aikawa M, Filgueira MC, Tartar A, Druilhe P. Merozoite surface protein-3: a malaria protein inducing antibodies that promote Plasmodium falciparum killing by cooperation with blood monocytes. Blood 1994 Sep 1; 84(5):1594–602
O'Fallon WM see **Ebeling PR**
Ofulla AO, Orago AS, Githure JI, Burans JP, Aleman GM, Johnson AJ, Martin SK. Determination of fifty percent inhibitory concentrations (IC50) of antimalarial drugs against Plasmodium falciparum parasites in a serum-free medium. Am J Trop Med Hyg 1994 Aug;51(2):214–8
al Ogaily MS see **Davis FB**
Ogata ES see **Rizzo TA**
Ogata Y see **Shirouzu K**
Ogawa M. Hematopoiesis. J Allergy Clin Immunol 1994 Sep; 94(3 Pt 2):645–50 (65 ref.)
Ogawa Y see **Tamura N**
Ogden JA see **Grogan DP**
Ogihara T see **Morishita R**
Ogihara T see **Ohishi M**
Ogilvie AD, Potts SG. Assisted suicide for depression: the slippery slope in action? [editorial] BMJ 1994 Aug 20–27; 309(6953):492–3
Ogilvie MM see **Smith IW**
Ogle MB see **Dunn C**
O'Gorman EN see **Weir KL**
Ogundipe OA, Spong CY, Ross MG. Prophylactic amnioinfusion for oligohydramnios: a reevaluation. Obstet Gynecol 1994 Oct;84(4):544–8 (15 ref.)
Ogunniyi AO see **Jendroska K**
Ogura S see **Watanabe N**
Oh H see **Watada H**
Oh VM. Ketoprofen gel and delayed hypersensitivity dermatitis. BMJ 1994 Aug 20–27;309(6953):512
Oh Y see **Müller HL**
O'Hair K see **Maxwell L**
Ohdama S, Matsubara O, Aoki N. Plasma thrombomodulin in Wegener's granulomatosis as an indicator of vascular injuries. Chest 1994 Sep;106(3):666–71
Ohgimoto S see **Tabata N**
Ohishi K see **Isomura T**
Ohishi M, Rakugi H, Ogihara T. Association between a deletion polymorphism of the angiotensin-converting-enzyme gene and left ventricular hypertrophy [letter] N Engl J Med 1994 Oct 20; 331(16):1097–8
Ohkawa Y see **Mochizuki T**
Ohkubo N see **Koito H**
Ohlms LA, McGill T, Healy GB. Malignant laryngeal tumors in children: a 15-year experience with four patients. Ann Otol Rhinol Laryngol 1994 Sep;103(9):686–92
Ohlsson C see **Brittberg M**
Ohnishi K, Murata M, Kojima H, Takemura N, Tsuchida T, Tachibana H. Brain abscess due to infection with Entamoeba histolytica. Am J Trop Med Hyg 1994 Aug; 51(2):180–2
Ohnishi Y see **Laster SB**
Ohshima K see **Murakami Y**
Ohta H see **Kitamura K**
Ohta H see **Masuzawa T**
Ohta M, Hashizume M, Tanoue K, Ueno K, Komori K, Ishii T, Kitano S, Sugimachi K. Metoclopramide inhibits development of esophageal varices in rat model. Dig Dis Sci 1994 Sep;39(9):1853–8
Ohta T, Kato R, Sugimoto I, Kondo M, Tsuchioka H. Recurrence of cystic adventitial disease in an interposed vein graft. Surgery 1994 Sep;116(3):587–92
Ohtomo K see **Ichikawa T**
Oishi AJ see **Murr MM**
Oiso Y see **Miura Y**
Oizumi K see **Ichikawa Y**
Oizumi K see **Kinoshita M**
Okabe S, Hida W, Kikuchi Y, Taguchi O, Takishima T, Shirato K. Upper airway muscle activity during REM and non-REM sleep of patients with obstructive apnea. Chest 1994 Sep;106(3):767–73
Okada K see **Okada M**
Okada M, Ota T, Okada M, Matsuda H, Okada K, Ishii N. Right ventricular dysfunction after major pulmonary resection. J Thorac Cardiovasc Surg 1994 Sep; 108(3):503–11
Okada M, Yotsukura M, Shimada T, Ishikawa K. Clinical implications of isolated T wave inversion in adults: electrocardiographic differentiation of the underlying causes of this phenomenon. J Am Coll Cardiol 1994 Sep; 24(3):739–45
Okada M see **Okada M**
Okada N, Pentland AP, Falk P, Caparon MG. M protein and protein F act as important determinants of cell-specific tropism of Streptococcus pyogenes in skin tissue. J Clin Invest 1994 Sep;94(3):965–77
Okagaki K see **Azuma T**
Okajima F see **Hidaka A**
Okajima Y, Chino N, Tsubahara A, Kimura A. Waveform analysis of compound nerve action potentials: a computer simulation. Arch Phys Med Rehabil 1994 Sep;75(9):960–4
Okamoto S see **Kosiewicz MM**
Okamoto S see **Tanosaki R**
Okamoto Y see **Nakayama S**
Okamura H see **Yamashita Y**
Okamura WH see **Elstner E**
Okano K, Wu S, Huang X, Pirola CJ, Juppner H, Abou-Samra AB, Segre GV, Iwasaki K, Fagin JA, Clemens TL. Parathyroid hormone (PTH)/PTH-related protein (PTHrP) receptor and its messenger ribonucleic acid in rat aortic vascular smooth muscle cells and UMR osteoblast-like cells: cell-specific regulation by angiotensin-II and PTHrP. Endocrinology 1994 Sep; 135(3):1093–9
O'Keane JC see **Castagliuolo I**
Okubo A see **Horie S**
Okubo T see **Kaneko T**
Okubo T see **Watanuki Y**
Okumura K see **Ra C**
Okuno T see **Balachandra K**
Olack BJ see **Scharp DW**
Olaison G see **Rutgeerts P**
Olakanmi O, Stokes JB, Britigan BE. Acquisition of iron bound to low molecular weight chelates by human

monocyte-derived macrophages. J Immunol 1994 Sep 15; 153(6):2691-703
Olander RM see **He Q**
Olasode BJ see **Jendroska K**
Olbrich HG, Evangeliou A, Tabatabaei SB, Cieslinski G, Hartmann A, Beyersdorf F, Hermann G, Böhles H. Correlation between long-chain acylcarnitine in serum and myocardium after heart transplantation in humans. Am J Clin Nutr 1994 Sep;60(3):414-7
Oldfield EH see **Nieman LK**
Oldham C see **McKenney M**
Olds GR see **Wiest PM**
Oleske JM. The many needs of the HIV-infected child. Hosp Pract (Off Ed) 1994 Sep 15;29(9):81-7 (10 ref.)
Oliphant JB see **Smith I**
Oliva E see **Prat J**
Oliva PB, Hammill SC, Talano JV. Effect of definition on incidence of postinfarction pericarditis. It is time to redefine postinfarction pericarditis? Circulation 1994 Sep; 90(3):1537-41 (79 ref.)
Olivecrona G see **Ottosson M**
Olivieri D see **Balbi B**
Olivieri O, Stanzial AM, Girelli D, Trevisan MT, Guarini P, Terzi M, Caffi S, Fontana F, Casaril M, Ferrari S, et al. Selenium status, fatty acids, vitamins A and E, and aging: the Nove Study. Am J Clin Nutr 1994 Oct;60(4):510-7
O'Loughlin JA see **McDonald HM**
Olsen JC see **Highsmith WE**
Olsen M see **Schvimer M**
Olsen SM see **McAllister E**
Olsen TS see **Jørgensen HS**
Olson LK see **Robertson RP**
Olsson CA see **Benson MC**
Olsson T see **Mustafa M**
Olsson Y see **Mollenholt P**
Olveda RM see **Wiest PM**
O'Mahoney S see **Power C**
Omata M see **Takano S**
Omura GA see **Mayer RJ**
Onaka H see **Kono T**
Onda K, Davis RL, Shibuya M, Wilson CB, Hoshino T. Correlation between the bromodeoxyuridine labeling index and the MIB-1 and Ki-67 proliferating cell indices in cerebral gliomas. Cancer 1994 Oct 1;74(7):1921-6
O'Neil EH see **Seifer SD**
O'Neil KM see **Duval NJ**
O'Neill CA, Halliwell B, van der Vliet A, Davis PA, Packer L, Tritschler H, Strohman WJ, Rieland T, Cross CE, Reznick AZ. Aldehyde-induced protein modifications in human plasma: protection by glutathione and dihydrolipoic acid [see comments] J Lab Clin Med 1994 Sep; 124(3):359-70. Comment in: J Lab Clin Med 1994 Sep;124(3):313-4.
O'Neill LA see **Moynagh PN**
O'Neill W see **Warth DC**
O'Neill WW see **Annex BH**
Oner FC, de Vries HR. Isolated capitatolunate coalition: a case report. J Bone Joint Surg Br 1994 Sep;76(5):845-6
Onoe Y see **Masuzawa T**
Onorato IM see **Driver CR**
Onyebujoh P see **Rook GA**
Oosting H see **Scherjon SA**
Oosting J see **Njoo FL**
Oostvogel PM, van Wijngaarden JK, van der Avoort HG, Mulders MN, Conyn-van Spaendonck MA, Rümke HC, van Steenis G, van Loon AM. Poliomyelitis outbreak in an unvaccinated community in The Netherlands, 1992-93 [see comments] Lancet 1994 Sep 3;344(8923):665-70. Comment in: Lancet 1994 Sep 3;344(8923):630-1.
Opal SM see **Bhattacharjee AK**
Oparil S see **Chen YF**
Oppenheim BA see **Chadwick PR**
Opstelten R see **Vandenvelde C**
Orago AS see **Ofulla AO**
Oranje AP, Przyrembel H, Meradji M, Loonen MC, de Klerk JB. Solomon's epidermal nevus syndrome (type: linear nevus sebaceus) and hypophosphatemic vitamin D-resistant rickets. Arch Dermatol 1994 Sep;130(9):1167-71
Orav J see **Torres A**
Ordi J see **Soriano V**
Ordonez NG see **Rainosek DE**
O'Reilly MS see **Miller JW**
O'Reilly RJ see **Gerritsen WR**
Orel SG, Schnall MD, Newman RW, Powell CM, Torosian MH, Rosato EF. MR imaging-guided localization and biopsy of breast lesions: initial experience. Radiology 1994 Oct;193(1):97-102
Orens JB, Sitrin RG, Lynch JP 3rd. The approach to nonresolving pneumonia. Med Clin North Am 1994 Sep; 78(5):1143-72 (101 ref.)
Orenstein JM see **Frost AR**
Orfeo T, Doherty JM, Adey G, Penar PL, Shatos MA. Sublethal percussion trauma in vitro causes a persisting derangement in the nonthrombogenic properties of brain endothelial cells. J Trauma 1994 Sep;37(3):347-57
Orford RR see **Sandok BA**
O'Riordain DS see **Horgan AF**
Orleans CT, Jepson C, Resch N, Rimer BK. Quitting motives and barriers among older smokers. The 1986 Adult Use of Tobacco Survey revisited. Cancer 1994 Oct 1;74(7 Suppl):2055-61
Orleans CT see **Rimer BK**
Orlic D see **Bodine DM**
Orlinsky M see **Lee SM**
Orme I see **Xu S**
Orozco H, Takahashi T, Mercado MA, Prado E, Borunda D. Long-term evolution of asymptomatic cholelithiasis diagnosed during abdominal operations for variceal bleeding in patients with cirrhosis. Am J Surg 1994 Sep; 168(3):232-4
Orrenius S see **McConkey DJ**
Ortega AE see **Ramos JM**
Ortega F, Montemayor T, Sánchez A, Cabello F, Castillo J. Role of cardiopulmonary exercise testing and the criteria used to determine disability in patients with severe chronic obstructive pulmonary disease. Am J Respir Crit Care Med 1994 Sep;150(3):747-51
Ortiz CR, La Force FM. Prevention of community-acquired pneumonia. Med Clin North Am 1994 Sep;78(5):1173-83 (50 ref.)
Ortmann O see **Irmer G**
Ortmeyer HK see **Huang Z**
Ortqvist AB see **Hedlund JU**
Osamura Y see **Teramoto A**
Osathanondh R see **Yeh J**
O'Shaughnessy D, Goldman JM, Roddie M, Schofield JB. Dizziness and confusion after bone marrow transplantation [clinical conference] BMJ 1994 Jul 23;309(6949):262-5
Osman K see **Perez Lasala G**
Osmond MK see **Maxwell PH**
Osol G see **Cipolla M**
Osteen KG see **Rodgers WH**
Ostenson CG see **Svensson AM**
Oster SE see **Chirurgi VA**
Ostinelli J see **Dehoux MS**
Ostojic M see **Beleslin BD**
Ostroff SM see **Chin DP**
Ostrov CS see **Talley AR**
Osuch J. Mammography guidelines [letter] CA Cancer J Clin 1994 Sep-Oct;44(5):319
O'Sullivan B see **Le Vay J**
O'Sullivan M see **Sakuma H**
Osuntokun BO see **Jendroska K**
Ota S see **Hata Y**
Ota T see **Okada M**
Otabe S, Sakura H, Shimokawa K, Mori Y, Kadowaki H, Yasuda K, Nonaka K, Hagura R, Akanuma Y, Yazaki Y, et al. The high prevalence of the diabetic patients with a mutation in the mitochondrial gene in Japan. J Clin Endocrinol Metab 1994 Sep;79(3):768-71
Otabe S see **Shimokawa K**
Otero C see **Dalakas MC**
Otonkoski T, Mally MI, Hayek A. Opposite effects of beta-cell differentiation and growth on reg expression in human fetal pancreatic cells. Diabetes 1994 Sep; 43(9):1164-6
O'Toole TE see **Chen YP**
Otsuka NY, Binnington AG, Fornasier VL, Davey JR. Fixation with biodegradable devices of acetabular components in a canine model. Clin Orthop 1994 Sep; (306):250-5
Ott DA see **Slack MC**
Ott DJ, Chen MY. Specific acute colonic disorders. Radiol Clin North Am 1994 Sep;32(5):871-84 (45 ref.)
Ott DJ see **Zagoria RJ**
Ottenweller JE see **Linsenmeyer TA**
Ottesen EA see **McCarthy JS**
Ottosson M, Vikman-Adolfsson K, Enerbäck S, Olivecrona G, Björntorp P. The effects of cortisol on the regulation of lipoprotein lipase activity in human adipose tissue. J Clin Endocrinol Metab 1994 Sep;79(3):820-5
O'Uchi T see **Korogi Y**
Oudkerk M, van Beek EJ, Wiggers T. Percutaneous biliary stenting for obstructive jaundice after liver regeneration after extensive metastasectomy. Surgery 1994 Sep; 116(3):593-5
Ouzan D see **Halfon P**
Overbeck MC see **Shanley CJ**
Ovsyannikova IG, Vailes LD, Li Y, Heymann PW, Chapman MD. Monoclonal antibodies to group II Dermatophagoides spp. allergens: murine immune response, epitope analysis, and development of a two-site ELISA. J Allergy Clin Immunol 1994 Sep;94(3 Pt 1):537-46
Owen A see **Heller A**
Owen ET see **Taylor AL**
Owen JB see **Hanks GE**
Owen WF Jr see **Lalezari JP**
Oxlund H see **Christensen H**
Oxman AD. Checklists for review articles. BMJ 1994 Sep 10;309(6955):648-51
Oyasu R see **Smith DP**
Ozdemir H, Ilgit ET, Yücel C, Atilla S, Isik S, Cakir N, Gökçora N. Treatment of autonomous thyroid nodules: safety and efficacy of sonographically guided percutaneous injection of ethanol. AJR Am J Roentgenol 1994 Oct; 163(4):929-32
Ozsahin M see **Schwartz LH**
Ozsoylu S. Treatment of childhood idiopathic thrombocytopenic purpura [letter] J Pediatr 1994 Sep; 125(3):503-4
Ozsoylu S. Turks and Kurds [letter] Lancet 1994 Sep 24; 344(8926):891

P

Paanila J see **Tiihonen J**
Pac-Ferrer J, Lamiquiz A, Izquierdo JM, Casanova J, Torres P, Vara F. Treatment of malignant tracheoesophageal fistula with an endotracheal silicone prosthesis in a patient with lymphoma [letter] J Thorac Cardiovasc Surg 1994 Sep;108(3):595-6
Pache JC see **Rizzoli R**
Pacifici R, Vannice JL, Rifas L, Kimble RB. Monocytic secretion of interleukin-1 receptor antagonist in normal and osteoporotic women: effects of menopause and estrogen/progesterone therapy. J Clin Endocrinol Metab 1993 Nov;77(5):1135-41
Pacioretty LM, Cooper BJ, Gilmour RF Jr. Reduction of the transient outward potassium current in canine X-linked muscular dystrophy. Circulation 1994 Sep;90(3):1350-6
Packer DL see **Shen WK**
Packer L see **O'Neill CA**
Packer M see **Rouleau JL**
Packer RJ, Boyett JM, Zimmerman RA, Albright AL, Kaplan AM, Rorke LB, Selch MT, Cherlow JM, Finlay JL, Wara WM. Outcome of children with brain stem gliomas after treatment with 7800 cGy of hyperfractionated radiotherapy. A Childrens Cancer Group Phase I/II Trial. Cancer 1994 Sep 15;74(6):1827-34
Packer SG see **van Rij AM**
Pacouret G see **Sors H**
Padayachee M see **Callard RE**
Padial LR see **Chen C**
Paetz B see **Hoelting T**
Paganini-Hill A see **Henderson VW**
Pagnoni M see **Melchiorri C**
Pagny JY see **Cluzel P**
Pahwa P, Senthilselvan A, McDuffie HH, Dosman JA. Longitudinal estimates of pulmonary function decline in grain workers. Am J Respir Crit Care Med 1994 Sep; 150(3):656-62
Pai T see **Jensen GL**
Paine S see **Sostman HD**
Pairon JC see **Voisin C**
Pakkala S see **Elstner E**
Palacios IF see **Sagie A**
Palardy JE see **Bhattacharjee AK**
Palazzo J see **Conant EF**
Palazzolo MR see **Solomon SS**
Palko MJ see **Sollitto RB**
Palladini G see **Maghnie M**
Palladino MA, Hinton BT. Expression of multiple gamma-glutamyl transpeptidase messenger ribonucleic acid transcripts in the adult rat epididymis is differentially regulated by androgens and testicular factors in a region-specific manner. Endocrinology 1994 Sep; 135(3):1146-56
Paller MS. Bone marrow transplantation nephropathy [editorial; comment] J Lab Clin Med 1994 Sep;124(3):315-7 . Comment on: J Lab Clin Med 1994 Sep;124(3):371-8.
Pallotta N see **Corazziari E**
Palmer BF see **Ahsan N**
Palmer DL, Hjelle BL, Wiley CA, Allen S, Wachsman W, Mills RG, Davis LE, Merlin TL. HIV-1 infection despite immediate combination antiviral therapy after infusion of contaminated white cells. Am J Med 1994 Sep;97(3):289-95
Palmer J see **Hofbauer JD**
Palmer LS, Valcic M, Melman A, Giraldi A, Wagner G, Christ GJ. Characterization of cyclic AMP accumulation in cultured human corpus cavernosum smooth muscle cells. J Urol 1994 Oct;152(4):1308-14
Palmer MR see **Case CP**
Palmer RW see **Nicholl RM**
Palmer WE. Imaging options for suspected rotator cuff disorder. AJR Am J Roentgenol 1994 Oct;163(4):990-1
Palmgren J see **Välimäki MJ**
Palmisano BW, Mehner RW, Stowe DF, Bosnjak ZJ, Kampine JP. Direct myocardial effects of halothane and isoflurane. Comparison between adult and infant rabbits. Anesthesiology 1994 Sep;81(3):718-29
Palmour RM see **Benkelfat C**
Pals ST see **Koopman G**
Palù G see **Rossi G**
Palumbo S see **Di Felice G**
Pampallona S see **Marino P**
Pan LX see **Peng HZ**
Pan XQ see **Mitchell MA**
Pande A see **Young EA**
Paneth N. The impressionable fetus? Fetal life and adult health [editorial] Am J Public Health 1994 Sep;84(9):1372-4
Panettieri RA Jr see **Pilewski JM**
Pang S see **Chang YT**
Pang S see **Hathorn RW**
Panje WR, Hetherington HE. Jejunal graft reconstruction of pharyngoesophageal defects without microvascular anastomoses. Ann Otol Rhinol Laryngol 1994 Sep; 103(9):693-8
Panju AA see **Ginsberg JS**
Pankratov MM see **Shapshay SM**
Pannarale MR see **Malagola R**
Pannetier C see **Puisieux I**
Pannier EM, Irwin JC, Giudice LC. Insulin-like growth factor-binding proteins in the human fetus: tissue-specific protein secretion, immunologic characterization, and gene expression. Am J Obstet Gynecol 1994 Sep;171(3):746-52

Panozzo A see **Capanna R**
Panz VR see **Raal FJ**
Panza JA. Endothelium-dependent vasodilatation and essential hypertension [letter] N Engl J Med 1994 Oct 6; 331(14):951
Paolini JF, Willard D, Consler T, Luther M, Krangel MS. The chemokines IL-8, monocyte chemoattractant protein-1, and I-309 are monomers at physiologically relevant concentrations. J Immunol 1994 Sep 15; 153(6):2704-17
Papa G see **Stasi R**
Papadimitriou JC see **Drachenberg CB**
Papadopoulos-Sergiou A see **Brown LF**
Papas AM see **Acuff RV**
Papasadero B see **Borzotta AP**
Papayianni A see **Takata S**
Papp C see **Lockwood CJ**
Pappas G see **Kogan MD**
Paquet C, van Soest M. Mortality and malnutrition among Rwandan refugees in Zaire [letter] Lancet 1994 Sep 17; 344(8925):823-4
Paraiso MF, Brady K, Helmchen R, Roat TW. Evaluation of the endocervical Cytobrush and Cervex-Brush in pregnant women. Obstet Gynecol 1994 Oct;84(4):539-43
Pardo F see **Capaldo B**
Pardo M see **Quiroga JA**
Pardridge WM, Buciak J, Yang J, Diagne A. Treatment of human immunodeficiency virus-infected lymphocytes with cationized human immunoglobulins. J Infect Dis 1994 Sep; 170(3):563-9
Parfitt AM, Braunstein GD, Katz A. Radiation-associated hyperparathyroidism: comparison of adenoma growth rates, inferred from weight and duration of latency, with prevalence of mitosis. J Clin Endocrinol Metab 1993 Nov; 77(5):1318-22
Parikh DM see **Rao RS**
Parikh HK see **Rao RS**
Paris D see **Isaaz K**
Paris PM see **Yealy DM**
Parisky Y see **Mitchell DG**
Parisky YR see **Bree RL**
Park JG, Lee JK, Phelps CT. Os acromiale associated with rotator cuff impingement: MR imaging of the shoulder. Radiology 1994 Oct;193(1):255-7
Park JH see **Choi YH**
Park KW see **Kim SW**
Park RE see **McGlynn EA**
Park TC see **Gentile AT**
Park-Sarge OK see **Gu Y**
Parker DL see **Davis WL**
Parker JW see **Gjerset GF**
Parker P see **Talley AR**
Parker PM see **Snyder DS**
Parker RA see **Rush MG**
(Parkes JC) Prothero SR, Parkes JC, Stinchfield FE. Complications after low-back fusion in 1000 patients. A comparison of two series one decade apart. 1966 [classical article] Clin Orthop 1994 Sep;(306):5-11
Parkes JC see **Prothero SR**
Parkin DM, Pisani P. Lung cancer screening [letter] Chest 1994 Sep;106(3):977
Parks JS see **Longo N**
Parks JS see **Meacham LR**
Parks S, Babjak P, Fitz P, Maillet J, Mitchell B. President's page: future search conference helps define new directions in practice, education, and credentialing. J Am Diet Assoc 1994 Sep;94(9):1046-7
Parmley WW. Redundant publication — again [comment] J Am Coll Cardiol 1994 Sep;24(3):839-40. Comment on: J Am Coll Cardiol 1994 Mar 1;23(3):702-8.
Parness IA see **Matitiau A**
Parness IA see **Pasquini L**
Parpia T see **Robertson JR**
Parr MJ see **Mackenzie CF**
Parr N see **Talic RF**
Parra E, Wingren AG, Hedlund G, Björklund M, Sjögren HO, Kalland T, Sansom D, Dohlsten M. Costimulation of human CD4+ T lymphocytes with B7 and lymphocyte function-associated antigen-3 results in distinct cell activation profiles. J Immunol 1994 Sep 15;153(6):2479-87
Parratt J, Taggart M, Wray S. Abolition of contractions in the myometrium by acidification in vitro. Lancet 1994 Sep 10;344(8924):717-8
Parrilla-Paricio P see **Escamilla C**
Parrini D see **Fruzzetti F**
Parrish R 2nd. Who owns what I say? Oral presentations, scientific publications, and the times' [editorial] Arch Ophthalmol 1994 Sep;112(9):1157-8
Parrish RG see **Sacks JJ**
Parrott A see **Borzotta AP**
Parry J see **Nicoll A**
Parsaei B see **Gasché C**
Parsons JM see **Hayes AM**
Parsons L see **Wilkinson P**
Parulekar SG see **Schvimer M**
Parving HH see **Nielsen FS**
Paryani SG, Vaughn AJ, Crosby M, Lawrence S. Treatment of asymptomatic congenital syphilis: benzathine versus procaine penicillin G therapy. J Pediatr 1994 Sep; 125(3):471-5
Pascual V see **Kristiansen SV**
Pasin M see **Manfredini R**
Pasquini L, Sanders SP, Parness IA, Wernovsky G, Mayer JE Jr, Van der Velde ME, Spevak PJ, Colan SD. Coronary echocardiography in 406 patients with d-loop transposition of the great arteries. J Am Coll Cardiol 1994 Sep; 24(3):763-8
Pasricha PJ, Ravich WJ, Hendrix TR, Sostre S, Jones B, Kalloo AN. Treatment of achalasia with intrasphincteric injection of botulinum toxin. A pilot trial. Ann Intern Med 1994 Oct 15;121(8):590-1
Passafini A see **Shiota T**
Pastorek J see **Liao SY**
Pastorekova S see **Liao SY**
Pastuszak A see **Berkovitch M**
Patefield AJ see **Morales CF**
Patel D see **Mulcahy D**
Patel K see **May LT**
Patel KM see **Pollack MM**
Patel MA see **Ginsberg JS**
Patel RV see **Ben-Menachem T**
Patel U see **Hughes DG**
Paterson JA see **Smith IW**
Paterson NA see **Chittock DR**
Patriarca PA. Polio outbreaks: a tale of torment [comment] Lancet 1994 Sep 3;344(8923):630-1. Comment on: Lancet 1994 Sep 3;344(8923):661-4. Comment on: Lancet 1994 Sep 3;344(8923):665-70.
Patriarca PA see **Linkins RW**
Patrick DL see **Fifer SK**
Patroni O see **Filos KS**
Pattengale P see **Hsiao M**
Patterson R. Cyberspace surgery. Can Med Assoc J 1994 Sep 1;151(5):639-42
Pattynama PM, De Roos A, Van der Wall EE, Van Voorthuisen AE. Evaluation of cardiac function with magnetic resonance imaging. Am Heart J 1994 Sep; 128(3):595-607 (87 ref.)
Pauker SG see **Krahn MD**
Pauksens K see **Norrby-Teglund A**
Paul DB see **Kluger Y**
Paul JE see **Coyte PC**
Paul JT, North-Wilhelm K, Higdon GA, Chesser RS, Hayden DL. Multiple cranial neuropathies associated with leprosy. South Med J 1994 Sep;87(9):937-40
Pauli AM see **Dubois C**
Paulshock BZ. A piece of my mind. Until the peppers. JAMA 1994 Sep 21;272(11):836
Paulus DD see **Fornage BD**
Pavlat W see **Miskovsky EP**
Pavlovic M see **Saiag P**
Pawluk RJ see **Flatow EL**
Paxton J see **Borzotta AP**
Payne JH Jr, Grininger LM, Izawa MT, Podoll EF, Lindahl PJ, Balfour J. Laparoscopic or open inguinal herniorrhaphy? A randomized prospective trial. Arch Surg 1994 Sep;129(9):973-9; discussion 979-81
Payne MN, Jones AF, Murray RG, Beattie JM. Atherosclerotic disease and cognitive decline [letter] BMJ 1994 Aug 6;309(6951):411
Peacok G. Riding for people with disability [letter] BMJ 1994 Jul 30;309(6950):340-1
Pead L, Maskell R. Study of urinary tract infection in children in one health district. BMJ 1994 Sep 10; 309(6955):631-4
Peake IR see **Beauchamp NJ**
Peakman M see **Zanone MM**
Pearce N see **Crane J**
Pearce PK see **Bartzokas CA**
Pearce WA see **Guertler AT**
Pearlson GD see **Aylward EH**
Pearson HA see **Hajjar FM**
Pearson JD see **Sawyerr AM**
Pearson SD see **Salem-Schatz S**
Pearson TA, Terry P. What to advise patients about drinking alcohol. The clinician's conundrum [editorial; comment] JAMA 1994 Sep 28;272(12):967-8. Comment on: JAMA 1994 Sep 28;272(12):929-33.
Pearson TC see **Majumdar G**
Peccatori F see **Bonazzi C**
Pechlivanides G see **Vassilakis JS**
Peck K see **Stewart EA**
Peden JG Jr see **Turner RC**
Pedersen JF see **Emamian SA**
Pederson DN see **Goldberger JJ**
Pedley TJ, Corieri P, Kamm RD, Grotberg JB, Hydon PE, Schroter RC. Gas flow and mixing in the airways. Crit Care Med 1994 Sep;22(9 Suppl):S24-36 (60 ref.)
Pedrazzoli P see **Marseglia GL**
Peegel H, Randolph J Jr, Midgley AR, Menon KM. In situ hybridization of luteinizing hormone/human chorionic gonadotropin receptor messenger ribonucleic acid during hormone-induced down-regulation and the subsequent recovery in rat corpus luteum. Endocrinology 1994 Sep; 135(3):1044-51
Peek C, Braver ER, Shen H, Kraus JF. Lower extremity injuries from motorcycle crashes: a common cause of preventable injury. J Trauma 1994 Sep;37(3):358-64
Peel J see **Snowden JA**
Peerschke EI. Stabilization of platelet-fibrinogen interactions is an integral property of the glycoprotein IIb-IIIa complex. J Lab Clin Med 1994 Sep;124(3):439-46
Peguero G see **Castillo F**
Pei D see **Saad MF**
Peillon F see **Alvaro V**
Peiper SC see **Hadley TJ**
Peiper SC see **Joseph G**
Peiris JS, Amerasinghe PH, Amerasinghe FP, Calisher CH, Perera LP, Arunagiri CK, Munasingha NB, Karunaratne SH. Viruses isolated from mosquitoes collected in Sri Lanka. Am J Trop Med Hyg 1994 Aug;51(2):154-61
Peleg H see **Agmon Y**
Pelham-Harris P. Condoms, IUDs, counseling and natural family planning [letter] Am Fam Physician 1994 Sep 15; 50(4):765-6
Pelisse F see **de la Caffinière JY**
Pelli MA see **Bassotti G**
Pelosi A see **Cope H**
Pelosi AJ see **Lawrie SM**
Peltier M see **Tribouilloy C**
Peltola H see **Kallio MJ**
Penar PL see **Orfeo T**
Pence HL see **Garcia DP**
Penco M see **Fedele F**
Pende A, Ioverno A, Setti M, Bosco O, Musso NR, Vergassola C, Lanza L, Indiveri F, Lotti G. Evidence for interactions between HLA system class I and beta-adrenergic receptors in human mononuclear leukocytes. J Clin Endocrinol Metab 1993 Nov;77(5):1329-33
Peng HZ, Isaacson PG, Diss TC, Pan LX. Multiple PCR analyses on trace amounts of DNA extracted from fresh and paraffin wax embedded tissues after random hexamer primer PCR amplification. J Clin Pathol 1994 Jul; 47(7):605-8
Penn A, Chen LC, Snyder CA. Inhalation of steady-state sidestream smoke from one cigarette promotes arteriosclerotic plaque development. Circulation 1994 Sep; 90(3):1363-7
Penner C, Maycher B, Light RB. Compression of the left main bronchus between a descending thoracic aortic aneurysm and an enlarged right pulmonary artery. Chest 1994 Sep;106(3):959-61 (10 ref.)
Penney LL see **Sharpe-Timms KL**
Pennings J see **Borzotta AP**
Pennington DG see **Votapka TV**
Pennisi A see **Bellofiore S**
Penswick J, Wright AL. Skin necrosis induced by streptokinase. BMJ 1994 Aug 6;309(6951):378
Pentland AP see **Okada N**
Pepine CJ see **el-Tamimi H**
Perazella MA, Magaldi J. Images in clinical medicine. Retinopathy in leukemia. N Engl J Med 1994 Oct 6; 331(14):922
Perdu D see **Lavaud F**
Perego GB see **Salvioni A**
Pereira E see **Herynkopf F**
Pereira GR see **Baumgart S**
Perera LP see **Peiris JS**
Perera PY see **Manthey CL**
Perez M see **McAllister E**
Perez-Atayde A see **Matitiau A**
Pérez-Escamilla R. Racial disparities in reported prenatal care advice: different explanations offered [letter] Am J Public Health 1994 Sep;84(9):1521-3
Perez Lasala G, Wright T, Osman K, Siouffi S, Skelton TN, Lehan PH, Markov AK. Plasma oxidase assay for screening of myocardial infarction. Am J Med Sci 1994 Sep; 308(3):157-61
Perez-Reyes N, Mulford DK, Rutkowski MA, Logan-Young W, Dawson AE. Breast fine-needle aspiration. A comparison of thin-layer and conventional preparation. Am J Clin Pathol 1994 Sep;102(3):349-53
Pérez-Santonja JJ, Hernández JL, Benítez del Castillo JM, Rodríguez-Bermejo C, Zato MA. Fluorophotometry in myopic phakic eyes with anterior chamber intraocular lenses to correct severe myopia. Am J Ophthalmol 1994 Sep 15;118(3):316-21
Perfetti CB see **Doherty M**
Perin PV, Weldon D, McGeady SJ. Objective indicators of severity of asthma. J Allergy Clin Immunol 1994 Sep;94(3 Pt 1):517-22
Perkins KA, Sexton JE, Epstein LH, DiMarco A, Fonte C, Stiller RL, Scierka A, Jacob RG. Acute thermogenic effects of nicotine combined with caffeine during light physical activity in male and female smokers. Am J Clin Nutr 1994 Sep;60(3):312-9
Perkins SL see **Segal GH**
Perkowski LC see **Solomon DJ**
Perler BA, Williams GM. Carotid endarterectomy in the very elderly: is it worthwhile? Surgery 1994 Sep;116(3):479-83
Perrault DF Jr see **Shapshay SM**
Perrin E see **Meert KL**
Perrin SG see **Mosley TH Jr**
Perrone J, Hoffman RS. Use of sodium nitrite needs further investigation [letter] Ann Emerg Med 1994 Sep; 24(3):539-40
Perrott DH, Schmidt B, Dowd CF, Kaban LB. Treatment of a high-flow arteriovenous malformation by direct puncture and coil embolization. J Oral Maxillofac Surg 1994 Oct;52(10):1083-6
Perruzzi CA see **Brown LF**
Perry JC see **Friedman RA**
Perry KG Jr see **Roberts WE**
Perry MR. Women at work [interview by Jill L. Sherer] Hosp Health Netw 1994 Sep 20;68(18):8
Perry R see **Rempfer R**

Perry RF see **Rawls L**
Persaud C see **Forrester T**
Persaud D see **Rigaud M**
Persing DH see **Laskus T**
Persons DL see **Brown JA**
Persson I see **Adami HO**
Persson T see **Greenberg GR**
Pesci A see **Balbi B**
Pescovitz OH see **Municchi G**
Pessayre D see **Grimbert S**
Pessina AC see **Rossi G**
Peterman TA, Zaidi AA, Lieb S, Wroten JE. Incubating syphilis in patients treated for gonorrhea: a comparison of treatment regimens. J Infect Dis 1994 Sep;170(3):689–92
Peters JR, Quiter ES, Brekke ML, Admire J, Brekke MJ, Mullis RM, Hunninghake DB. The Eating Pattern Assessment Tool: a simple instrument for assessing dietary fat and cholesterol intake. J Am Diet Assoc 1994 Sep; 94(9):1008–13
Peters PA see **Wiest PM**
Peters T see **Wilkinson C**
Peters TL see **Disler DG**
Pétersen CL, Hansen A, Frandsen E, Strange S, Jonassen O, Nielsen JR, Dige-Petersen H, Hesse B. Endothelin release and enhanced regional myocardial ischemia induced by cold-air inhalation in patients with stable angina. Am Heart J 1994 Sep;128(3):511–6
Petersen DN see **Thiede MA**
Petersen JS see **Zanone MM**
Peterson EA see **Silberman G**
Peterson EL see **Kleerekoper M**
Peterson JC see **Younathan CM**
Peterson JD, Pike B, McDuffie M, Haskins K. Islet-specific T cell clones transfer diabetes to nonobese diabetic (NOD) F1 mice. J Immunol 1994 Sep 15;153(6):2800–6
Peterson JM see **Khosla S**
Peterson L see **Brittberg M**
Peterson LJ see **Alegre ML**
Pether JV, Jones W, Lloyd G, Rutter DA, Barry M. Fatal murine typhus from Spain [letter] Lancet 1994 Sep 24; 344(8926):897–8
Petrasinovic Z see **Beleslin BD**
Petrelli NJ see **Mesko TW**
Petrides G see **Francis A**
Petruzzelli GJ, Snyderman CH, Johnson JT. In vitro urokinase type plasminogen activator levels and total plasminogen activator activity in squamous cell carcinomas of the head and neck. Arch Otolaryngol Head Neck Surg 1994 Sep;120(9):989–92
Pettitt DJ see **Charles MA**
Petty TL, O'Donohue WJ Jr. Further recommendations for prescribing, reimbursement, technology development, and research in long-term oxygen therapy. Summary of the Fourth Oxygen Consensus Conference, Washington, D.C., October 15–16, 1993. Am J Respir Crit Care Med 1994 Sep;150(3):875–7 (11 ref.)
Pevsner NH see **Neubauer RA**
Peyri J see **Sais G**
Pezzella F, Micklem K, Turley H, Pulford K, Jones M, Kocialkowski S, Delia D, Aiello A, Bicknell R, Smith K, et al. Antibody for detecting p53 protein by immunohistochemistry in normal tissues. J Clin Pathol 1994 Jul;47(7):592–6
Pfau SE see **Williams JE Jr**
Pfefferbaum A, Mathalon DH, Sullivan EV, Rawles JM, Zipursky RB, Lim KO. A quantitative magnetic resonance imaging study of changes in brain morphology from infancy to late adulthood. Arch Neurol 1994 Sep;51(9):874–87
Pfefferkorn LC, Yeaman GR. Association of IgA-Fc receptors (Fc alpha R) with Fc epsilon RI gamma 2 subunits in U937 cells. Aggregation induces the tyrosine phosphorylation of gamma 2. J Immunol 1994 Oct 1; 153(7):3228–36
Pflüger H see **Hübner WA**
Pflüger H see **Schramek P**
Phang PT see **Vestrup JA**
Phelan PD see **Smith SP**
Phelps CT see **Park JG**
Phelps DL see **Ryan RM**
Phelps J, Seeger K, Becker T. A four-specialty collaborative practice model. Acad Med 1994 May;69(5):420–1
Philippet P, Blanche S, Sebag G, Rodesch G, Griscelli C, Tardieu M. Stroke and cerebral infarcts in children infected with human immunodeficiency virus. Arch Pediatr Adolesc Med 1994 Sep;148(9):965–70
Phillips AN, Sabin CA, Elford J, Bofill M, Janossy G, Lee CA. Use of CD4 lymphocyte count to predict long-term survival free of AIDS after HIV infection [see comments] BMJ 1994 Jul 30;309(6950):309–13. Comment in: BMJ 1994 Jul 30;309(6950):283–4.
Phillips CB see **Shadick NA**
Phillips DJ, Wide L. Serum gonadotropin isoforms become more basic after an exogenous challenge of gonadotropin-releasing hormone in children undergoing pubertal development. J Clin Endocrinol Metab 1994 Sep; 79(3):814–9
Phillips G see **Tarnow-Mordi W**
Phillips G Jr see **Wethers DL**
Phillips HO 4th see **Wilson FC**
Phillips JH see **Lanier LL**
Phillips JK see **Majumdar G**
Phillips MA see **Prakash C**
Phillips TJ. Women in dermatology. Challenges and recommendations [see comments] Arch Dermatol 1994 Sep;130(9):1177–84. Comment in: Arch Dermatol 1994 Sep;130(9):1185–6.
Phillips WT see **Schwartz JG**
Philpott RM see **Bende BC**
Phippard AF see **Harewood WJ**
Phipps RF see **Menkes DB**
Phipps WR, Martini MC, Lampe JW, Slavin JL, Kurzer MS. Effect of flax seed ingestion on the menstrual cycle. J Clin Endocrinol Metab 1993 Nov;77(5):1215–9
Phornphutkul C see **Pruksakorn S**
Phyliky RL see **Dhodapkar MV**
Piatti PM, Pontiroli AE, Caumo A, Santambrogio G, Monti LD, Costa S, Garbetta F, Baruffaldi L, Cobelli C, Pozza G. Hyperinsulinemia decreases second-phase but not first-phase arginine-induced insulin release in humans. Diabetes 1994 Sep;43(9):1157–63
Picard V see **Arnaud E**
Picas E, Llaverias S, López JL. Massive necrosis of abdominal viscera because of ischemia after aortic dissection [letter] AJR Am J Roentgenol 1994 Oct;163(4):1000–1
Piccolella E see **Del Porto P**
Pichard C see **Rochat T**
Pichel RH see **Crottogini AJ**
Pichert JW, Meek JM, Schlundt DG, Flannery ME, Kline SS, Hodge MB, Kinzer CK. Impact of anchored instruction on problem-solving strategies of adolescents with diabetes. J Am Diet Assoc 1994 Sep;94(9):1036–8
Pichler W see **Kaufmann D**
Pickworth KK see **Cody RJ**
Piehler JM see **Killen DA**
Pierce GE see **Delcore R**
Pieroni M see **Tyburski JG**
Pierrot D see **Gaillard D**
Pierson CA see **Morishita L**
Pierson DA, Williams JB. Compensation via integration. New Hay survey sees integration efforts enhancing links between pay and performance. Hosp Health Netw 1994 Sep 5; 68(17):28–30, 32–4, 36–8
Piesman J see **Maupin GO**
Pieters FA see **Cheriex EC**
Pieters G see **Kemink L**
Pietrantoni M see **Zuo J**
Pietropolli A see **Rizzo G**
Pihl RO see **Tremblay RE**
Pike B see **Peterson JD**
Pike MC see **Gjerset GF**
Pilbeam CC see **Kawaguchi H**
Pilewski JM, Panettieri RA Jr, Kaiser LR, Albelda SM. Expression of endothelial cell adhesion molecules in human bronchial xenografts. Am J Respir Crit Care Med 1994 Sep;150(3):795–801
Pinchera A see **de Carli M**
Pinchera A see **Mariotti S**
Pincus S. Women in academic dermatology. Results of survey from the professors of dermatology [see comments] Arch Dermatol 1994 Sep;130(9):1131–5. Comment in: Arch Dermatol 1994 Sep;130(9):1185–6.
Pincus SM see **Hartman ML**
Pineda AA see **Wen D**
Pineda E see **Lurie K**
Pineo GF, Hull RD. Classical anticoagulant therapy for venous thromboembolism. Prog Cardiovasc Dis 1994 Sep-Oct;37(2):59–70 (57 ref.)
Pineo GF see **Hull RD**
Pinget M see **Sasco AJ**
Pink M see **Ciccotti MG**
Pinkel D. Role of bone marrow transplantation for acute lymphoid leukemia [letter] J Pediatr 1994 Sep;125(3):506–7
Pinn VW. The role of the NIH's office of research on women's health. Acad Med 1994 Sep;69(9):698–702
Pinner RW see **Riedo FX**
Pinski J, Halmos G, Shirahige Y, Wittliff JL, Schally AV. Inhibition of growth of the human malignant glioma cell line (U87MG) by the steroid hormone antagonist RU486. J Clin Endocrinol Metab 1993 Nov;77(5):1388–92
Pinski SL see **Trohman RG**
Pinsky MR see **Gorcsan J 3rd**
Pinto A, Yanai M, Nakagawa T, Sekizawa K, Sasaki H. Swallowing reflex in the night [letter] Lancet 1994 Sep 17;344(8925):820–1
Pinto BM see **Mosley TH Jr**
Pioli P see **Ward M**
Pipas JE. Access of Medicaid recipients to outpatient care [letter] N Engl J Med 1994 Sep 29;331(13):878
Piper B see **Poretsky L**
Pipkin FB see **Kilby MD**
Pires LA see **Greene TO**
Pirker R see **Zöchbauer S**
Pirola CJ see **Okano K**
Pirotte J see **Letiexhe MR**
Pisa MA see **Bastedo L**
Pisani P see **Parkin DM**
Pisanti FA, Coppola A, Galli C. Association between hepatitis C and hepatitis E viruses in southern Italy [letter] Lancet 1994 Sep 10;344(8924):746–7
Piscitelli G see **Webster J**
Pistoia V see **Corcione A**
Pitt B. Use of 'Xapril' in patients with chronic heart failure. A paradigm or epitaph for our times? Circulation 1994 Sep; 90(3):1550–1
Pittelkow MR see **Chen KR**
Pitts T see **Blossom HJ**
Piyathilake CJ, Macaluso M, Hine RJ, Richards EW, Krumdieck CL. Local and systemic effects of cigarette smoking on folate and vitamin B-12. Am J Clin Nutr 1994 Oct;60(4):559–66
Pizzo P see **Ammann A**
Pizzoli G see **Spinillo A**
Placik OJ. Sclerodermalike esophageal disease in children of mothers with silicone breast implants [letter] JAMA 1994 Sep 14;272(10):768–9; discussion 769–70
Plainfosse MC see **Challande P**
Plante S, Dupuis G, Mongeau CJ, Durand P. Porous balloon catheters for local delivery: assessment of vascular damage in a rabbit iliac angioplasty model [see comments] J Am Coll Cardiol 1994 Sep;24(3):820–4. Comment in: J Am Coll Cardiol 1994 Sep;24(3):825–7.
Plapler H see **Aghdassi E**
Plas EG see **Schramek P**
Platt LD see **Gregory KD**
Platt ML see **Anderson JL**
Platts AD see **Taylor WJ**
Platzer W see **zur Nedden D**
Plebani M, Borghesan F, Burlina A. Bonsai: a new allergenic source [letter] J Allergy Clin Immunol 1994 Sep;94(3 Pt 1):561
Plewes DB see **Kucharczyk W**
Plikaytis BD see **Riedo FX**
Plotkowski L see **Gaillard D**
Plotnick J see **Macher A**
Plouffe JF, File TM Jr. Pneumococcal vaccine: a different perspective [letter] Arch Intern Med 1994 Sep 12; 154(17):1995–6
Plum J, De Smedt M, Defresne MP, Leclercq G, Vandekerckhove B. Human CD34+ fetal liver stem cells differentiate to T cells in a mouse thymic microenvironment. Blood 1994 Sep 1;84(5):1587–93
Plum J see **Leclercq G**
Plumhoff EA see **Wen D**
Pocidalo JJ see **Brun-Pascaud M**
Pocidalo JJ see **Muffat-Joly M**
Podack ER see **Miskovsky EP**
Podda S see **Ward M**
Podgor MJ see **Rodgers GP**
Podoll EF see **Payne JH Jr**
Poehlman ET see **Detzer MJ**
Poets CF see **Samuels MP**
Poffenberger KL see **Heredia A**
Pogach LM see **Linsenmeyer TA**
Pogwizd SM. Focal mechanisms underlying ventricular tachycardia during prolonged ischemic cardiomyopathy. Circulation 1994 Sep;90(3):1441–58
Poirier M see **Yablonsky F**
(Poisson R), Lowry F. Dr. Roger Poisson: "I have learned my lesson the hard way". Can Med Assoc J 1994 Sep 15; 151(6):835–7
Polissar NL see **Warth DC**
Polk DH see **Lanteri CJ**
Pollack B. Does the patient have HIV? I can't tell. Postgrad Med 1994 Sep 1;96(3):19
Pollack BD see **Belkin RN**
Pollack CV Jr see **Pollack ES**
Pollack ES, Pollack CV Jr. Incidence of subclinical methemoglobinemia in infants with diarrhea. Ann Emerg Med 1994 Oct;24(4):652–6
Pollack H see **Borkowsky W**
Pollack H see **Rigaud M**
Pollack MM, Cuerdon TT, Patel KM, Ruttimann UE, Getson PR, Levetown M. Impact of quality-of-care factors on pediatric intensive care unit mortality. JAMA 1994 Sep 28;272(12):941–6
Pollak H, Mlczoch J. Effect of nitrates on the frequency of left ventricular free wall rupture complicating acute myocardial infarction: a case-controlled study. Am Heart J 1994 Sep;128(3):466–71
Pollen RH. Transmission of tuberculosis [letter] N Engl J Med 1994 Oct 20;331(16):1094; discussion 1095–6
Poller DN. Promoting research into peer review. Identify referees' institutions [letter] BMJ 1994 Aug 20–27; 309(6953):538–9
Polli A see **Webster J**
Polliack A, Dann EJ. Rapid massive splenic relapse of hairy cell leukemia (HCL) during bone marrow remission after 2-chlorodeoxyadenosine therapy: the spleen as a sanctuary site in HCL? [letter] Blood 1994 Sep 15;84(6):2057–8
Pollock ME see **Contino JP**
Pollock P see **Rosenthal GJ**
Pollock RE see **Gutman H**
Pollock SG. Access of Medicaid recipients to outpatient care [letter] N Engl J Med 1994 Sep 29;331(13):878
Polo O, Berthon-Jones M, Douglas NJ, Sullivan CE. Management of obstructive sleep apnoea/hypopnoea syndrome. Lancet 1994 Sep 3;344(8923):656–60 (33 ref.)
Polo O see **Douglas NJ**
Polonsky K see **Kelley DE**
Polonsky KS see **Iwashima Y**
Polsky B see **Povolotsky J**
Polyzou V see **Filos KS**
Pomeranz M see **Fouty BW**
Pommerenke FA, Miller RW, Srivastava S, Ackermann SP. Targeting cancer control: the state cancer control map and data program. Am J Public Health 1994 Sep;84(9):1479–82

Pontara E see **Casonato A**
Pontes de Carvalho LC see **Tomlinson S**
Pontiroli AE see **Piatti PM**
Pool J see **Dekker JM**
Poole J. The Vatican and the Cairo conference on population and development [letter] Lancet 1994 Sep 3;344(8923):679
Poole JE see **Raitt MH**
Pooley J see **Blewitt N**
Pope RM see **Koch AE**
Popilskis S see **Witkin JW**
Poquet F see **Haissaguerre M**
Poreh AM, Whitman RD, Weber M, Ross T. Facial recognition in hypothetically schizotypic college students. The role of generalized poor performance. J Nerv Ment Dis 1994 Sep;182(9):503–7
Poretsky L, Piper B. Insulin resistance, hypersecretion of LH, and a dual-defect hypothesis for the pathogenesis of polycystic ovary syndrome. Obstet Gynecol 1994 Oct; 84(4):613–21 (91 ref.)
Porricolo M see **Wiznia AA**
Port JD see **White M**
Porte F see **Cantineau JP**
Portegies P, Enting RH, de Jong MD, Danner SA, Reiss P, Goudsmit J, Lange JM. AIDS dementia complex and didanosine [letter] Lancet 1994 Sep 10;344(8924):759
Portenoy RK see **Cherny NI**
Porter A. God's fools. Lancet 1994 Sep 24;344(8926):835–6
Porter JM see **Gentile AT**
Porter-O'Grady T. Shared governance [letter] J Nurs Adm 1994 Sep;24(9):42
Portnoy FL, Dumas L. Nursing for the public good. Nurs Clin North Am 1994 Sep;29(3):371–6
Portugal H see **Dubois C**
Posival H see **Kaumann AJ**
Pothoulakis C see **Castagliuolo I**
Potter D see **Wicks C**
Potter HG, Montgomery KD, Heise CW, Helfet DL. MR imaging of acetabular fractures: value in detecting femoral head injury, intraarticular fragments, and sciatic nerve injury. AJR Am J Roentgenol 1994 Oct;163(4):881–6
Potter J see **Heller A**
Potter MN see **Foot AB**
Potter P see **Teasell RW**
Pottinger BE see **Sawyerr AM**
Potts DJ see **Gilling-Smith C**
Potts JT Jr see **Gardella TJ**
Potts M. Common sense prevailing at population conference [news] Lancet 1994 Sep 17;344(8925):809
Potts SG see **Ogilvie AD**
Pou AM, Myers EN. Pathologic quiz case 1. Acinic cell carcinoma (ACC) of the parotid gland. Arch Otolaryngol Head Neck Surg 1994 Sep;120(9):1016–9
Pounder RE see **Sawyerr AM**
Poupon R see **Hillaire S**
Pouteau M see **Marellin P**
Poutiainen E see **Elovaara I**
Povolotsky J, Polsky B, Laurence J, Jindal R, Rozon-Solomon M, Burrows L. Withdrawal of conclusion: false positive tests for HIV in a woman with lupus [letter; comment] N Engl J Med 1994 Sep 29;331(13):881–2. Comment on: N Engl J Med 1993 Apr 29;328(17):1281–2.
Powell BL see **Mayer RJ**
Powell CC see **Schultz SC**
Powell CM, Cranor ML, Rosen PP. Multinucleated stromal giant cells in mammary fibroepithelial neoplasms. A study of 11 patients. Arch Pathol Lab Med 1994 Sep;118(9):912–6
Powell CM see **Orel SG**
Powell JT see **MacSweeney ST**
Powell R, Hollander D, Tobiansky R. Community psychiatric services [letter] Lancet 1994 Sep 3;344(8923):690
Powell S see **Raine T**
Power C, O'Connor CM, MacFarlane D, O'Mahoney S, Gaffney K, Hayes J, FitzGerald MX. Neutrophil collagenase in sputum from patients with cystic fibrosis. Am J Respir Crit Care Med 1994 Sep;150(3):818–22
Power GG see **Yoneyama Y**
Power WJ see **McNicholas MM**
Powers HJ see **Silvers KM**
Powers R see **Delle Fave G**
Powles R see **Singhal S**
Poyart C see **Berche P**
Pozniak AL see **Kent RJ**
Pozza G see **Piatti PM**
Prada J see **Graninger W**
Prado E see **Orozco H**
Prager JM. White matter foci in asymptomatic patients [letter] AJR Am J Roentgenol 1994 Sep;163(3):750
Prakash C, Nelson GJ, Wu MM, Schmidt PC, Phillips MA, Blair IA. Decreased systemic thromboxane A2 biosynthesis in normal human subjects fed a salmon-rich diet. Am J Clin Nutr 1994 Sep;60(3):369–73
Prapotnich D see **Vallancien G**
Prat J, Oliva E, Lerma E, Vaquero M, Matías-Guiu X. Uterine papillary serous adenocarcinoma. A 10-case study of p53 and c-erbB-2 expression and DNA content. Cancer 1994 Sep 15;74(6):1778–83
Prates P see **Herynkopf F**
Prattichizzo FA, Galetta F. Day-night changes of ambulatory blood pressure in patients with ischaemic cerebrovascular damage [letter] Lancet 1994 Sep 24;344(8926):897
Prayer-Galetti T see **Rossi G**
Prchal JF see **Fisher MJ**
Prchal JT see **Fisher MJ**
Prchal JT see **Wethers DL**
Preatoni A see **Marino P**
Preece MA see **Nicolaizik WH**
Preiss P see **Zilla P**
Prendergast TJ see **Dunn PM**
Prentice AG see **Lynas C**
Prentice AM, Sonko BJ, Murgatroyd PR, Goldberg GR. Obesity as an adaptation to a high-fat diet [letter] Am J Clin Nutr 1994 Oct;60(4):640–2
Prentice AM see **Shetty PS**
Prentice G see **Reese J**
Presberg HJ see **Grasso SN**
Pressman E see **Agre P**
Prestigiacomo AF see **Stamey TA**
Preston FE see **Beauchamp NJ**
Preston GM see **Agre P**
Preston GM see **Smith BL**
Preti P see **Maghnie M**
Prêtre R, Hoffmeyer P, Bednarkiewicz M, Kursteiner K, Faidutti B. Blunt injury to the subclavian or axillary artery. J Am Coll Surg 1994 Sep;179(3):295–8
Prevost A see **Lavaud F**
Prévost G see **Couppie P**
Pribyl CR, Moneim MS. Anomalous hand muscle found in the Guyon's canal at exploration for ulnar artery thrombosis. A case report. Clin Orthop 1994 Sep; (306):120–3
Price J see **Morris NH**
Price JR. The placebo effect. Use outside trials may be unethical [letter] BMJ 1994 Sep 10;309(6955):667
Price L see **Davis SN**
Price LH see **McDougle CJ**
Price SA see **Baldwin DR**
Price TH, Ochs HD, Gershoni-Baruch R, Harlan JM, Etzioni A. In vivo neutrophil and lymphocyte function studies in a patient with leukocyte adhesion deficiency type II. Blood 1994 Sep 1;84(5):1635–9
Prichasuk S, Subhadrabandhu T. The relationship of pes planus and calcaneal spur to plantar heel pain. Clin Orthop 1994 Sep;(306):192–6
Priddy RE see **Davies JM**
Prielipp RC see **MacGregor DA**
Prihoda T see **Elliott BD**
Primrose JN see **Kelly EJ**
Prince CW see **Chang PL**
Pringle TH see **Choy AM**
Prins A see **van Hal PT**
Pritchard J, Hickman JA. Why does stage 4s neuroblastoma regress spontaneously? Lancet 1994 Sep 24; 344(8926):869–70 (28 ref.)
Pritchett EL see **Anderson JL**
Proctor KG see **McGinty MP**
Proctor MC see **Greenfield LJ**
Prokhorova A see **Mokyr MB**
Prokuski LJ, Marsh JL. Segmental bone deficiency after acute trauma. The role of bone transport. Orthop Clin North Am 1994 Oct;25(4):753–63 (18 ref.)
Pronovost PH see **Takata S**
Proost P see **Alam R**
(Prothero SR) Prothero SR, Parkes JC, Stinchfield FE. Complications after low-back fusion in 1000 patients. A comparison of two series one decade apart. 1966 [classical article] Clin Orthop 1994 Sep;(306):5–11
Prothero SR, Parkes JC, Stinchfield FE. Complications after low-back fusion in 1000 patients. A comparison of two series one decade apart. 1966 [classical article] Clin Orthop 1994 Sep;(306):5–11
Proud D see **Bathon JM**
Proud D see **Takahashi N**
Proudler A see **Ville Y**
Province M see **DeBaun M**
Pruett RC see **Hartnett ME**
Pruitt BA Jr see **Cioffi WG**
Pruksakorn S, Currie B, Brandt E, Martin D, Galbraith A, Phornphutkul C, Hunsakunachai S, Manmontri A, Good MF. Towards a vaccine for rheumatic fever: identification of a conserved target epitope on M protein of group A streptococci. Lancet 1994 Sep 3;344(8923):639–42
Pryde PG, Bardicef M, Treadwell MC, Klein M, Isada NB, Evans MI. Gastroschisis: can antenatal ultrasound predict infant outcomes? Obstet Gynecol 1994 Oct;84(4):505–10 (15 ref.)
Pryor WA see **Stone K**
Prystowsky E see **Calkins H**
Przyrembel H see **Oranje AP**
Puchelle E see **Gaillard D**
Puchulu E see **Westerman MP**
Puddu PE see **Sugimoto S**
Pugatch RD see **Rosado-de-Christenson ML**
Pugh CW see **Maxwell PH**
Pugh R, Gardner J, Allen R. Implications of supervision registers in psychiatry [letter] [see comments] BMJ 1994 Sep 3;309(6954):611. Comment in: BMJ 1994 Sep 3;309(6954):551–2.
Puig T see **Falguera M**
Pull E see **Hong Y**
Puisieux I, Even J, Pannetier C, Jotereau F, Favrot M, Kourilsky P. Oligoclonality of tumor-infiltrating lymphocytes from human melanomas. J Immunol 1994 Sep 15;153(6):2807–18
Pujuguet P, Hammann A, Martin F, Martin M. Abnormal basement membrane in tumors induced by rat colon cancer cells [see comments] Gastroenterology 1994 Sep; 107(3):701–11. Comment in: Gastroenterology 1994 Sep;107(3):881–3.
Pulford K see **Pezzella F**
Puliyel J. Overseas Doctor Training Scheme. More visiting registrar posts are needed [letter] BMJ 1994 Jul 30; 309(6950):338–9
Pullman JM see **Szymanski IO**
Pulluru P see **Fishman GA**
Pumphrey RS see **Handa SI**
Purandare N see **Gandhi N**
Purcell H see **Mulcahy D**
Purcell RH see **Bryan JP**
Putterman C see **Ben-Chetrit E**
Puy LA see **Asa SL**
Puylaert JB. Transvaginal sonography for diagnosis of appendicitis [letter] AJR Am J Roentgenol 1994 Sep; 163(3):746
Pyeritz RE see **Salim MA**
Pyörälä K see **Kuusisto J**

Q

Qamar S see **Chaudry II**
al-Qattan MM, Clarke HM. Pseudocyst of the mandibular condyle in a child. J Oral Maxillofac Surg 1994 Oct; 52(10):1072
Qi DY see **Zhao K**
Qian HY see **Horowitz MC**
Quarantelli C see **Borghi L**
Quay J see **Clapp WD**
Quelle FW see **Miura O**
Quérat B see **Alvaro V**
Quereshi N. Screening for cystic fibrosis. General practitioners should be involved [letter] BMJ 1994 Jul 30; 309(6950):340
Quesniaux VF, Wehrli S, Steiner C, Joergensen J, Schuurman HJ, Herrman P, Schreier MH, Schuler W. The immunosuppressant rapamycin blocks in vitro responses to hematopoietic cytokines and inhibits recovering but not steady-state hematopoiesis in vivo. Blood 1994 Sep 1; 84(5):1543–52
Quillen EW Jr see **Mukaddam-Daher S**
Quinet RJ see **Lazaro L 4th**
Quinn AG see **Rehman I**
Quinn NP see **Davis MB**
Quinn SJ, Bleach NR, Richards AE. Middle ear deformity in arthrogryposis multiplex congenita. Ann Otol Rhinol Laryngol 1994 Sep;103(9):729–31
Quinn TC see **Hook EW 3rd**
Quinones-Baldrich WJ see **Wright RS**
Quint DJ. Carotid space mass [letter] Radiology 1994 Oct; 193(1):281–2
Quintarelli C see **Violi F**
Quirinale J see **Heredia A**
Quirke P see **Adam IJ**
Quiroga JA, Herrero M, Castillo I, Navas S, Pardo M, Carreño V. Long-term follow-up study of serum IgM antibody to hepatitis C virus (HCV), HCV replication, and liver disease outcome in chronic hepatitis C. J Infect Dis 1994 Sep;170(3):669–73
Quiroz FA see **Taylor AJ**
Quiter ES see **Peters JR**
Quittel L see **Highsmith WE**
Qureshi N see **Manthey CL**
Qureshi SA see **Hayes AM**
Qvist H see **Gierckskv KE**

R

Ra C, Yasuda M, Yagita H, Okumura K. Fibronectin receptor integrins are involved in mast cell activation. J Allergy Clin Immunol 1994 Sep;94(3 Pt 2):625–8
Raab GM see **Robertson JR**
Raad II see **Darouiche RO**
Raaijmakers JA see **van der Bruggen T**
Raal FJ, Kalk WJ, Lawson M, Esser JD, Buys R, Fourie L, Panz VR. Effect of moderate dietary protein restriction on the progression of overt diabetic nephropathy: a 6-mo prospective study. Am J Clin Nutr 1994 Oct;60(4):579–85
Raaschou HO see **Jørgensen HS**
Rabb HA see **Sanders HN**
Raben A, Tagliabue A, Christensen NJ, Madsen J, Holst JJ, Astrup A. Resistant starch: the effect on postprandial glycemia, hormonal response, and satiety. Am J Clin Nutr 1994 Oct;60(4):544–51
Rabin R, Brooks DR, Davis LK. Elevated blood lead levels among construction workers in the Massachusetts Occupational Lead Registry. Am J Public Health 1994 Sep; 84(9):1483–5
Rabinovitch M see **Zhu L**
Rabkin CS see **Goedert JJ**
Rabkin JG see **Sahs JA**
Rabodonirina M see **Bissuel F**
Rabson AR see **Kaplan MM**
Racadot E see **Boucheix C**
Rackow EC see **Grayson MS**
Rader JS see **Adler LM**
Radley-Smith R see **Hayes AM**
Radovančevic B see **Massin EK**

Radvany MG see **Gagliardi JA**
Rady MY, Smithline HA, Blake H, Nowak R. A comparison of the shock index and conventional vital signs to identify acute, critical illness in the emergency department [see comments] Ann Emerg Med 1994 Oct;24(4):685–90. Comment in: Ann Emerg Med 1994 Oct;24(4):714–5.
Rafestin-Oblin ME see **Lombes M**
Raffle AE, Mackenzie EF. Management of cervical dyskaryosis. No easy answer [letter] BMJ 1994 Jul 23; 309(6949):270
Rafiqui AR see **Bryan JP**
Raftopoulos C see **Robberecht P**
Rafuse J. University of Alberta program links northern hepatitis patients with southern consultants. Can Med Assoc J 1994 Sep 1;151(5):654–5
Raghavan R see **Rempfer R**
Raghow R see **Solomon SS**
Raguso CA see **Tataranni PA**
Rahim Siam A see **Hammoudeh M**
Rahman MI. Condoms, IUDs, counseling and natural family planning [letter] Am Fam Physician 1994 Sep 15;50(4):765
Raina N see **Aghdassi E**
Raine T, Powell S, Krohn MA. The risk of repeating low birth weight and the role of prenatal care. Obstet Gynecol 1994 Oct;84(4):485–9
Raine T see **Baldwin LM**
Rainey CL see **Zealear DL**
Raininko R see **Elovaara I**
Rainosek DE, Ro JY, Ordonez NG, Kulaga AD, Ayala AG. Sarcomatoid carcinoma of the lung. A case with atypical carcinoid and rhabdomyosarcomatous components. Am J Clin Pathol 1994 Sep;102(3):360–4 (41 ref.)
Raisz LG see **Kawaguchi H**
Raitt MH, Stelzer KJ, Laramore GE, Bardy GH, Dolack GL, Poole JE, Kudenchuk PJ. Runaway pacemaker during high-energy neutron radiation therapy. Chest 1994 Sep; 106(3):955–7 (5 ref.)
Rajagopal P see **Reyes VP**
Rajanayagam K see **Manderson L**
Rajczy K see **Kramer J**
Rajfer SI see **Lang RM**
Raju BS see **Reyes VP**
Raju R see **Reyes VP**
Rakela J see **Laskus T**
Rakfeldt J see **Steinberg M**
Rakugi H see **Ohishi M**
Raleigh VS, Balarajan R. Public health and the 1991 census [editorial; comment] BMJ 1994 Jul 30;309(6950):287–8. Comment on: BMJ 1994 Jul 30;309(6950):285–6. Comment on: BMJ 1994 Jul 30;309(6950):327–30.
Ralston GE see **Wilson P**
Ramachandra S see **Saw EC**
Ramadan M see **Mebanna MT**
Ramadori G see **Zöhrens G**
Ramaiah KD see **Subramanian S**
Rambaud JC see **Carbonnel F**
Ramelet AA see **French LE**
Rames LJ see **Koval MS**
Rameshwar P, Denny TN, Stein D, Gascón P. Monocyte adhesion in patients with bone marrow fibrosis is required for the production of fibrogenic cytokines. Potential role for interleukin-1 and TGF-beta. J Immunol 1994 Sep 15; 153(6):2819–30
Ramiliarisoa O see **Bouchaud O**
Ramin KD see **Ramin SM**
Ramin KD see **Richey SD**
Ramin SM, Ramin KD, Cox K, Magness RR, Shearer VE, Gant NF. Comparison of prophylactic angiotensin II versus ephedrine infusion for prevention of maternal hypotension during spinal anesthesia. Am J Obstet Gynecol 1994 Sep; 171(3):734–9
Ramin SM see **Richey SD**
Ramirez B see **Kresina TF**
Ramirez G see **Sanders HN**
Ramirez GM see **Wethers DL**
Ramos JM, Gupta S, Anthone GJ, Ortega AE, Simons AJ, Beart RW Jr. Laparoscopy and colon cancer. Is the port site at risk? A preliminary report. Arch Surg 1994 Sep; 129(9):897–9; discussion 900
Ramos R see **Moresco KP**
Rampin O see **Giuliano F**
Ramsay NK see **Weisdorf D**
Ramsdale DR see **Grech ED**
Ramsey BW see **Henderson WR Jr**
Ramsey MW, Jones CJ. Large arteries are more than passive conduits [editorial] Br Heart J 1994 Jul;72(1):3–4
Rand JA. Supracondylar fracture of the femur associated with polyethylene wear after total knee arthroplasty. A case report. J Bone Joint Surg Am 1994 Sep;76(9):1389–93
Randall M see **McGuirt WF**
Randall MD. Endothelins: from laboratory to clinic? Lancet 1994 Sep 24;344(8926):832–3
Randhawa VS, Sharma VK, Malhotra V, Vij JC. Human giardiasis. A morphometric study of duodenal biopsy specimens in relation to the trophozoite count in the duodenal aspirate. Arch Pathol Lab Med 1994 Sep; 118(9):891–4
Randolph J Jr see **Peegel H**
Randon J see **Boulanger L**
Ranjadayalan K see **Wilkinson P**
Ranki A see **Elovaara I**
Rankin J see **Ashley MJ**
Rankin RN see **Hilborn M**
Ransley PG see **Diamond DA**
Ransley PG see **Risdon RA**
Rao CV see **Cao H**
Rao CV see **Zuo J**
Rao DP see **Reyes VP**
Rao GP, Donnell NP, Jyothi G. Overseas Doctors Training Scheme. Feedback from past trainees will help [letter] BMJ 1994 Jul 30;309(6950):337
Rao M, Manishen WJ, Maheshwari Y, Sykes DE, Siyanova EY, Tyner AL, Weiser MM. Laminin receptor expression in rat intestine and liver during development and differentiation [see comments] Gastroenterology 1994 Sep; 107(3):764–72. Comment in: Gastroenterology 1994 Sep;107(3):885–8.
Rao RS, Parikh DM, Parikh HK, Bhansali MB, Deshmane VH, Fakih AR. Perioperative chemotherapy in patients with oral cancer. Am J Surg 1994 Sep;168(3):262–7
Rao S see **Spinillo A**
Rao SB, Crawford AH. Acetabular protrusion secondary to pelvic hemangioma. A case report and review of the literature. Clin Orthop 1994 Sep;(306):209–12 (22 ref.)
Raoult D see **Beati L**
Rapaport FT see **Waltzer WC**
Rapoport B see **Nagayama Y**
Rapp JH see **Hardardóttir I**
Rappaport R see **Monkarzel AA**
Rappo PD. Well-child services for the child who is never 'well': implications for clinical practice [letter] Arch Pediatr Adolesc Med 1994 Sep;148(9):989–91
Raptopoulos V. Abdominal trauma. Emphasis on computed tomography. Radiol Clin North Am 1994 Sep;32(5):969–87 (73 ref.)
Raptopoulos V see **Stehling MK**
Rasheed S see **Lin HJ**
Rasmussen L, Morris S, Wolitz R, Dowling A, Fessell J, Holodniy M, Merigan TC. Deficiency in antibody response to human cytomegalovirus glycoprotein gH in human immunodeficiency virus-infected patients at risk for cytomegalovirus retinitis. J Infect Dis 1994 Sep; 170(3):673–7
Rasmussen V see **Galatius-Jensen S**
Raspé E, Dumont JE. Control of the dog thyrocyte plasma membrane iodide permeability by the Ca(2+)-phosphatidylinositol and adenosine 3',5'-monophosphate cascades. Endocrinology 1994 Sep; 135(3):986–95
Ratain MJ see **Janisch L**
Ratajska A, Campbell SE, Cleutjens JP, Weber KT. Angiotensin II and structural remodeling of coronary vessels in rats. J Lab Clin Med 1994 Sep;124(3):408–15
Ratcliffe PJ see **Maxwell PH**
Rathe R see **Rooks L**
Rathmell JC, Goodnow CC. Effects of the lpr mutation on elimination and inactivation of self-reactive B cells. J Immunol 1994 Sep 15;153(6):2831–42
Ratnam SS see **Yong EL**
Ratner LM see **Disler DG**
Rattner DW see **Bassi D**
Rattner DW see **Fernández-del Castillo C**
Rau H see **Brody S**
Raut VV, Siney PD, Wroblewski BM. One-stage revision of infected total hip replacements with discharging sinuses. J Bone Joint Surg Br 1994 Sep;76(5):721–4
Rautelin H, von Bonsdorff CH, Blomberg B, Danielsson D. Ultrastructural study of two patterns in the interaction of Helicobacter pylori with neutrophils. J Clin Pathol 1994 Jul;47(7):667–9
Ravich WJ see **Pasricha PJ**
Rawal J, Shah A, Stirk F, Mehtar S. Water birth and infection in babies. BMJ 1994 Aug 20–27;309(6953):511
Rawal N see **Mollenholt P**
Rawles J. Attitudes of general practitioners to prehospital thrombolysis. BMJ 1994 Aug 6;309(6951):379–82
Rawles JM see **Pfefferbaum A**
Rawls L, Perry RF. Health care reform and graduate medical education [letter] N Engl J Med 1994 Sep 29;331(13):879–80
Ray MA. Communal moral experience as the starting point for research in health care ethics. Nurs Outlook 1994 May-Jun;42(3):104–9 (60 ref.)
Rayburn WF, Atkinson BD, Gilbert K, Turnbull GL. Short-term effects of inhaled albuterol on maternal and fetal circulations. Am J Obstet Gynecol 1994 Sep; 171(3):770–3
Raynaud A see **Cluzel P**
Raz A see **Nakamori S**
Raza M see **Bauman WA**
Razafindraibe H see **Guillaume V**
Razandi M see **Hata Y**
Re MC see **Zauli G**
Read RR see **McIntyre RC Jr**
Reale FR see **Rose PG**
Reasor MJ see **Montgomery MR**
Reay DT see **Wallace SK**
Reay LM see **Thomas MA**
Rebeiz EE see **Shapshay SM**
Rebollo A see **Jiménez-Heffernan A**
Recht A see **Schnitt SJ**
Redaelli R see **Steinmann C**
Reddick RL see **Zhang SH**
Reddy JJ see **Srikanth M**
Reddy M see **Sahs JA**
Reddy R see **Ardalan B**
Redgment CJ, al-Shawaf T, Grudzinskas JG, Craft IL. Gamete intrafallopian transfer in older women: effect of limiting number of gametes transferred. BMJ 1994 Aug 20–27;309(6953):510–1
Redick LF see **Morgenlander JC**
Redline S see **Hoffstein V**
Redline S see **Kump K**
Redman HC. The first 10 years: the RSNA Research and Education Fund from 1984 to 1994. Radiology 1994 Oct; 193(1):24–6
Redmann K see **Lunkenheimer PP**
Redmond CK see **Eley JW**
Reece EA, Goldstein I, Chatwani A, Brown R, Homko C, Wiznitzer A. Transabdominal needle embryofetoscopy: a new technique paving the way for early fetal therapy. Obstet Gynecol 1994 Oct;84(4):634–6
Reed CE see **Swanson MC**
Reed J 3rd see **Bonanni F**
Reed JC see **Krajewski S**
Reed MJ see **Fentiman IS**
Reed NN, Sahota DS, Mohajer MP, Van Wijngaarden W, James DK, Symonds EM. Plymouth randomized control trial of cardiotocogram only versus ST waveform plus cardiotocogram for intrapartum monitoring in 2400 cases [letter] Am J Obstet Gynecol 1994 Sep;171(3):867–8
Reed RL 2nd see **Johnston TD**
Reed SC, Wirima JJ, Steketee RW. Risk factors for anemia in young children in rural Malawi. Am J Trop Med Hyg 1994 Aug;51(2):170–4
Reed SG, Brownell CE, Russo DM, Silva JS, Grabstein KH, Morrissey PJ. IL-10 mediates susceptibility to Trypanosoma cruzi infection. J Immunol 1994 Oct 1; 153(7):3135–40
Reed WA see **Killen DA**
Reeder JC see **Rogerson SJ**
Reel LA see **Adams MJ**
Rees D. Developing foresight: an interview with Sir Dai Rees [interview by Richard Smith] BMJ 1994 Jul 30; 309(6950):324–6
Rees HC see **Nicholl RM**
Rees JL see **Rehman I**
Rees MR see **Thorley PJ**
Rees RS see **Sampson C**
Reese J, Prentice G, Yu VY. Dose conversion from aminophylline to theophylline in preterm infants. Arch Dis Child 1994 Jul;71(1 Spec No):F51–2
Reeves MW see **Riedo FX**
al-Refaie FN, Wonke B, Wickens DG, Aydinok Y, Fielding A, Hoffbrand AV. Zinc concentration in patients with iron overload receiving oral iron chelator 1,2-dimethyl-3-hydroxypyrid-4-one or desferrioxamine. J Clin Pathol 1994 Jul;47(7):657–60
Regar E see **Mudra H**
Regazzoni P see **John H**
Rehman I, Quinn AG, Healy E, Rees JL. High frequency of loss of heterozygosity in actinic keratoses, a usually benign disease. Lancet 1994 Sep 17;344(8925):788–9
Reibnegger G, Diez-Ruiz A, Fuchs D, Wachter H. Soluble tumour necrosis factor receptors as prognostic factors in cancer [letter] Lancet 1994 Sep 3;344(8923):681–2
Reich S see **Weiss L**
Reichart CA see **Hook EW 3rd**
Reicher AE see **Stewart DE**
Reichlin A see **Karlhofer FM**
Reichlin M. Kaposi's sarcoma, vascular permeability, and scientific integrity [letter] JAMA 1994 Sep 28;272(12):922; discussion 922–4
Reid IM see **Hickey K**
Reid IR, Chin K, Evans MC, Jones JG. Relation between increase in length of hip axis in older women between 1950s and 1990s and increase in age specific rates of hip fracture. BMJ 1994 Aug 20–27;309(6953):508–9
Reid J see **McAlpine CH**
Reid M see **Buekens P**
Reid R see **Craigen MA**
Reiffel JA, Correia J. "In the absence of structural heart disease...." What is it, and why does it matter in antiarrhythmic drug therapy? [editorial] Am Heart J 1994 Sep;128(3):626–9
Reifsnyder DN. Spider bites [letter] Hosp Pract (Off Ed) 1994 Sep 15;29(9):15
Reijnen-Gresnigt MG see **van Buul-Offers SC**
Reijsoo FJ see **Bruyn GA**
Reiling N see **Mattern T**
Reilly PR see **Wertz DC**
Reimann J see **Weidt G**
Reimer GM. Radon and lung cancer [letter] N Engl J Med 1994 Oct 20;331(16):1098
Reimers J see **Hamm CW**
Reimold SC see **Sutton DC**
Reincke M, Karl M, Travis W, Chrousos GP. No evidence for oncogenic mutations in guanine nucleotide-binding proteins of human adrenocortical neoplasms. J Clin Endocrinol Metab 1993 Nov;77(5):1419–22
Reiner NE see **Liu MK**
Reingold AL see **Chin DP**
Reinhardt D see **Roithmaier A**
Reinhold C see **Guibaud L**
Reinisch W see **Gasché C**
Reino AJ see **Som PM**
Reinus JF see **Leikin EL**

Reinus WR, Zwemer FL Jr, Wippold FJ 2nd, Erickson KK. Emergency imaging of patients with resolved neurologic deficits: value of immediate cranial CT. AJR Am J Roentgenol 1994 Sep;163(3):667-70
Reisfeld PL. Lichenoid chronic graft-vs-host disease [letter] Arch Dermatol 1994 Sep;130(9):1207-8
Reising S see **Christie C**
Reisner Y see **Weiss L**
Reiss A see **Aylward EH**
Reiss P see **Portegies P**
Reiss-Levy E see **Hazell SL**
Reissman P, Durst AL. Management of gallbladder perforation during laparoscopic cholecystectomy. J Am Coll Surg 1994 Sep;179(3):347-8
Reiter E see **Bonnet P**
Reiter L see **Brown MA**
Remole S see **Lurie K**
Rempfer R, Crook R, Houlden H, Duff K, Hutton M, Roberts GW, Raghavan R, Perry R, Hardy J. Parkinson's disease, but not Alzheimer's disease, Lewy body variant associated with mutant alleles at cytochrome P450 gene [letter] Lancet 1994 Sep 17;344(8925):815
Renard M see **Guillaume V**
Renardel-Irani A see **Rideau Y**
Renault A see **Bensousan TA**
Rendt JM see **Efimov IR**
Rendu F see **Arnaud E**
Renger R, Meadows LM. Use of stepwise regression in medical education research [letter] Acad Med 1994 Sep; 69(9):738
Renner C see **Babinchak TJ**
Renshaw PF, Yurgelun-Todd DA, Cohen BM. Greater hemodynamic response to photic stimulation in schizophrenic patients: an echo planar MRI study. Am J Psychiatry 1994 Oct;151(10):1493-5
Repasky TM. Emergency! Tension pneumothorax. Am J Nurs 1994 Sep;94(9):47
Resch KL see **Koenig W**
Resch N see **Orleans CT**
Resnick LM, Gupta RK, DiFabio B, Barbagallo M, Mann S, Marion R, Laragh JH. Intracellular ionic consequences of dietary salt loading in essential hypertension. Relation to blood pressure and effects of calcium channel blockade. J Clin Invest 1994 Sep;94(3):1269-76
Resnick MB, Jacobs DO, Brodsky GL. Multifocal adenocarcinoma in situ with underlying carcinoid tumor of the gallbladder. Arch Pathol Lab Med 1994 Sep; 118(9):933-4
Retik AB, Mandell J, Bauer SB, Atala A. Meatal based hypospadias repair with the use of a dorsal subcutaneous flap to prevent urethrocutaneous fistula. J Urol 1994 Oct; 152(4):1229-31
Reubi JC, Horisberger U, Studer UE, Waser B, Laissue JA. Human kidney as target for somatostatin: high affinity receptors in tubules and vasa recta. J Clin Endocrinol Metab 1993 Nov;77(5):1323-8
Reumert T see **Hillerup S**
Reutelingsperger CP see **Koopman G**
Revel D see **Douek PC**
Reveley MA see **Dursun SM**
Revilla M see **Rico H**
Rey A see **Solé-Violán J**
Rey JL see **Tribouilloy C**
Rey R, Lordereau-Richard I, Carel JC, Barbet P, Cate RL, Roger M, Chaussain JL, Josso N. Anti-müllerian hormone and testosterone serum levels are inversely during normal and precocious pubertal development. J Clin Endocrinol Metab 1993 Nov;77(5):1220-6
Reyes VP, Raju BS, Wynne J, Stephenson LW, Raju R, Fromm BS, Rajagopal P, Mehta P, Singh S, Rao DP, et al. Percutaneous balloon valvuloplasty compared with open surgical commissurotomy for mitral stenosis [see comments] N Engl J Med 1994 Oct 13;331(15):961-7. Comment in: N Engl J Med 1994 Oct 13;331(15):1014-5.
Reynaud M see **Magnan A**
Reznick AZ see **O'Neill CA**
Rhamouni A see **Chevalier X**
Rheinstein PH see **Nightingale SL**
Rhoads JE. Memoir of a surgical nutritionist. JAMA 1994 Sep 28;272(12):963-6
Rhodes RH, Cole M, Takaoka Y, Roessmann U, Cotes EE, Simon J. Intraventricular cerebral neuroblastoma. Analysis of subtypes and comparison with hemispheric neuroblastoma. Arch Pathol Lab Med 1994 Sep; 118(9):897-911 (104 ref.)
Ribot S see **Rosenstein ED**
Ricci C see **Fruzzetti F**
Ricci M see **de Carli M**
Rice JC see **Brinker MR**
Rice M. Emergency nursing at a crossroads. Health care reform, hospital redesign, and other trends figure to transform the specialty. But emergency nurses know how to handle crises [interview by Marietta Lee] Am J Nurs 1994 Sep;94(9):65-6
Rice RD. Mediterranean diet [letter] Lancet 1994 Sep 24; 344(8926):893-4
Rice TW see **Adelstein DJ**
Rich V. Tightening up on "medicines" in Russia [news] Lancet 1994 Sep 3;344(8923):677
Richards AE see **Quinn SJ**
Richards DA see **Davis LM**
Richards EW see **Piyathilake CJ**
Richardson C see **Ward M**
Richardson ML see **Greene KE**
Richardson RM see **Tomhave ED**
Richey SD, Roberts SW, Ramin KD, Ramin SM, Cunningham FG. Pneumonia complicating pregnancy. Obstet Gynecol 1994 Oct;84(4):525-8
Richman SP see **Ardalan B**
Richmond GW see **Kao NL**
Richmond Y see **Werner E**
Richter C see **Kolk AH**
Richter GM see **Hoelting T**
Richter JE see **Champion G**
Richter JE see **Schan CA**
Ricketts ML see **Whorwood CB**
Rico H, Revilla M. Factors affecting bone mass [letter] JAMA 1994 Oct 5;272(13):1003-4
Ricour C see **Moukarzel AA**
Ridall AL see **Chang PL**
Riddle RT. Tec 6 recall [letter] Anesthesiology 1994 Sep; 81(3):791-2
Rideau Y, Delaubier A, Guillou C, Renardel-Irani A. Misconceptions about nasal ventilation [letter] Lancet 1994 Sep 10;344(8924):752-3
Ridgway EJ see **Gray KJ**
Ridker PM, Vaughan DE, Stampfer MJ, Glynn RJ, Hennekens CH. Association of moderate alcohol consumption and plasma concentration of endogenous tissue-type plasminogen activator [see comments] JAMA 1994 Sep 28;272(12):929-33. Comment in: JAMA 1994 Sep 28;272(12):967-8.
Rieber J see **Mudra H**
Riederer SJ see **Rydberg JN**
Riedinger M see **Weingarten S**
Riedo FX, Pinner RW, Tosca ML, Cartter ML, Graves LM, Reeves MW, Weaver RE, Plikaytis BD, Broome CV. A point-source foodborne listeriosis outbreak: documented incubation period and possible mild illness. J Infect Dis 1994 Sep;170(3):693-6
Rieg TS, Maestrello AM, Aravich PF. Weight cycling alters the effects of D-fenfluramine on susceptibility to activity-based anorexia. Am J Clin Nutr 1994 Oct; 60(4):494-500
Riekkinen P see **Kuusisto J**
Rieland T see **O'Neill CA**
Riemer BL, Foglesong ME, Miranda MA. Femoral plating. Orthop Clin North Am 1994 Oct;25(4):625-33 (48 ref.)
Ries L see **Havlik RJ**
Ries LA see **Yancik R**
Rietschel ET see **Mattern T**
Rifai N see **Carmant L**
Rifas L see **Pacifici R**
Rifat SF, Ruffin MT 4th. Management of thyroid nodules. Am Fam Physician 1994 Sep 15;50(4):785-90 (36 ref.)
Rifkin MD see **Disler DG**
Rigaud M, Pollack H, Leibovitz E, Kim M, Persaud D, Kaul A, Lawrence R, John DD, Borkowsky W, Krasinski K. Efficacy of primary chemoprophylaxis against Pneumocystis carinii pneumonia during the first year of life in infants infected with human immunodeficiency virus type 1. J Pediatr 1994 Sep;125(3):476-80
Rigby M see **Zosmer N**
Riggs BL see **Ebeling PR**
Riggs BL see **Khosla S**
Rigsby MO, Curtis AM. Pulmonary disease from nontuberculous mycobacteria in patients with human immunodeficiency virus. Chest 1994 Sep;106(3):913-9 (37 ref.)
Rihs JD see **Grandis JR**
Rijkers GT see **Wulffraat NM**
Riley TF, Morrison S. Radiological case of the month. Neonatal alloimmune thrombocytopenia. Arch Pediatr Adolesc Med 1994 Sep;148(9):951-2
Rimer BK, Orleans CT. Tailoring smoking cessation for older adults. Cancer 1994 Oct 1;74(7 Suppl):2051-4
Rimer BK see **Orleans CT**
Rimmington MR, Vine SJ, Chui DK, Walker SM. Convulsions after clomiphene citrate. BMJ 1994 Aug 20-27; 309(6953):512
Rinaldi GB see **Corcione A**
Rinder HM, Ault KA, Jatlow PI, Kosten TR, Smith BR. Platelet alpha-granule release in cocaine users. Circulation 1994 Sep;90(3):1162-7
Rinehart J, Delamater EW, Keville L, Measel J. Corticosteroid modulation of interleukin-1 hematopoietic effects and toxicity in a murine system. Blood 1994 Sep 1;84(5):1457-63
Ring EJ see **Kerlan RK Jr**
Ringwalt CL see **Ennett ST**
Riou JP see **Garnero P**
Rioux MF see **Innis SM**
Rippstein P see **Lach B**
Riquelme RA see **Moraga FA**
Risdon RA, Godley ML, Gordon I, Ransley PG. Renal pathology and the 99mTc-DMSA image before and after treatment of the evolving pyelonephritic scar: an experimental study. J Urol 1994 Oct;152(4):1260-6
Risher WH see **Roberts WA**
Risöe C see **Stugaard M**
Rissel M see **Corlu A**
Rist CL. Autografts of peripheral blood stem cells [letter] BMJ 1994 Aug 6;309(6951):411-2
Ritchie CK, Maercklein PB, Fitzpatrick LA. Direct effect of calcium channel antagonists on osteoclast function: alterations in bone resorption and intracellular calcium concentrations. Endocrinology 1994 Sep;135(3):996-1003
Ritchie JW see **Sermer M**
Rivara FP see **Davis RL**
Rivas CI see **Vera JC**
Rivas R see **Chu WO**
Rivera M see **Verghese A**
Rivers J see **Graham CH**
Rivlin RS. President's address, 1994: nutrition, politics, and health care reform. Am J Clin Nutr 1994 Oct;60(4):612-4
Rizk MA see **Mehanna MT**
Rizzatto G see **Martinoli C**
Rizzo G, Pietropolli A, Capponi A, Arduini D, Romanini C. Chromosomal abnormalities in fetuses with absent end-diastolic velocity in umbilical artery: analysis of risk factors for an abnormal karyotype. Am J Obstet Gynecol 1994 Sep;171(3):827-31
Rizzo M see **Saltutti C**
Rizzo RJ, Aranki SF, Aklog L, Couper GS, Adams DH, Collins JJ Jr, Kinchla NM, Allred EN, Cohn LH. Rapid noninvasive diagnosis and surgical repair of acute ascending aortic dissection. Improved survival with less angiography. J Thorac Cardiovasc Surg 1994 Sep; 108(3):567-74; discussion 574-5
Rizzo TA, Ogata ES, Dooley SL, Metzger BE, Cho NH. Perinatal complications and cognitive development in 2- to 5-year-old children of diabetic mothers. Am J Obstet Gynecol 1994 Sep;171(3):706-13
Rizzoli R, Pache JC, Didierjean L, Bürger A, Bonjour JP. A thymoma as a cause of true ectopic hyperparathyroidism. J Clin Endocrinol Metab 1994 Sep;79(3):912-5
Ro JY see **Rainosek DE**
Roach P, Zick Y, Formisano P, Accili D, Taylor SI, Gorden P. A novel human insulin receptor gene mutation uniquely inhibits insulin binding without impairing posttranslational processing. Diabetes 1994 Sep;43(9):1096-102
Roark CE see **Fu YX**
Roat TW see **Paraiso MF**
Robb N. Euthanasia debate could be obstacle to effective pain control, meeting told. Can Med Assoc J 1994 Sep 1;151(5):656-8
Robb N. Ruling on Jehovah's Witness teen in New Brunswick may have "settled the law" for MDs. Can Med Assoc J 1994 Sep 1;151(5):625-8
Robb V. The hotel project. A community approach to persons with AIDS. Nurs Clin North Am 1994 Sep;29(3):521-31
Robberecht P, Vertongen P, Velkeniers B, de Neef P, Vergani P, Raftopoulos C, Brotchi J, Hooghe-Peters EL, Christophe J. Receptors for pituitary adenylate cyclase activating peptides in human pituitary adenomas. J Clin Endocrinol Metab 1993 Nov;77(5):1235-9
Robbins DC see **Copeland KC**
Robbins JM see **Klein MC**
Robbins RJ see **Inzucchi SE**
Robbins WC see **Nichols WW**
Roberson NL. Breast cancer screening in older black women. Cancer 1994 Oct 1;74(7 Suppl):2034-41
Roberts CT Jr see **el-Roeiy A**
Roberts CT Jr see **Shemer J**
Roberts GW see **Rempfer R**
Roberts J. Dispute over HIV ownership ends [news] BMJ 1994 Jul 23;309(6949):219-20
Roberts JM, Malcolm R, Santos AB. Treatment of panic disorder and comorbid substance abuse with divalproex sodium [letter] Am J Psychiatry 1994 Oct;151(10):1521
Roberts JP, Benson MJ, Rogers J, Deeks JJ, Williams NS. Characterization of distal colonic motility in early postoperative period and effect of colonic anastomosis. Dig Dis Sci 1994 Sep;39(9):1961-7
Roberts MS see **Collins LA**
Roberts S see **Watkins L**
Roberts SA, Hendry JH, Brewster AE, Slevin NJ. The influence of radiotherapy treatment time on the control of laryngeal cancer: a direct analysis of data from two British Institute of Radiology trials to calculate the lag period and the time factor. Br J Radiol 1994 Aug; 67(800):790-4
Roberts SW see **Richey SD**
Roberts VJ, Barth S, el-Roeiy A, Yen SS. Expression of inhibin/activin subunits and follistatin messenger ribonucleic acids and proteins in ovarian follicles and the corpus luteum during the human menstrual cycle. J Clin Endocrinol Metab 1993 Nov;77(5):1402-10
Roberts VJ see **el-Roeiy A**
Roberts WA, Risher WH, Schwarz KQ. Transesophageal echocardiographic identification of persistent left superior vena cava: retrograde administration of cardioplegia during cardiac surgery. Anesthesiology 1994 Sep;81(3):760-2
Roberts WC see **Fernicola DJ**
Roberts WE, Perry KG Jr, Woods JB, Files JC, Blake PG, Martin JN Jr. The intrapartum platelet count in patients with HELLP (hemolysis, elevated liver enzymes, and low platelets) syndrome: is it predictive of later hemorrhagic complications? Am J Obstet Gynecol 1994 Sep; 171(3):799-804
Robertson B see **Verder H**
Robertson JH, Woodend B. Management of cervical dyskaryosis. Accurate diagnosis is essential [letter] BMJ 1994 Jul 23;309(6949):268-9
Robertson JR, Ronald PJ, Raab GM, Ross AJ, Parpia T. Deaths, HIV infection, abstinence, and other outcomes in

a cohort of injecting drug users followed up for 10 years. BMJ 1994 Aug 6;309(6951):369–72
Robertson LS. Self-reports yield invalid results on seat belt use [letter] Am J Public Health 1994 Sep;84(9):1525–6
Robertson RP, Olson LK, Zhang HJ. Differentiating glucose toxicity from glucose desensitization: a new message from the insulin gene. Diabetes 1994 Sep;43(9):1085–9 (20 ref.)
Robinson A. An ounce of prevention could eliminate most prescription-writing errors, MDs advised. Can Med Assoc J 1994 Sep 1;151(5):659–61
Robinson A. More questions than answers: antihistamines' link to cancer [news] Can Med Assoc J 1994 Sep 15; 151(6):797–801
Robinson A. Science and scandal: what can be done about scientific misconduct? Can Med Assoc J 1994 Sep 15; 151(6):831–4
Robinson BL see **Fujita K**
Robinson DC see **Goldberg RM**
Robinson RA see **Goetz SP**
Robinson RD see **Lindo JF**
Robles-Campos R see **Escamilla C**
Robotin M see **McGuire MA**
Rocha M de S, Campagnari JC. Granulomatous renal mass after treatment with intravesical bacille Calmette-Guérin [letter] AJR Am J Roentgenol 1994 Oct;163(4):996–7
Rochat T, Slosman DO, Pichard C, Belli DC. Body composition analysis by dual-energy x-ray absorptiometry in adults with cystic fibrosis. Chest 1994 Sep;106(3):800–5
Roche A see **Alvaro V**
Rockwood EJ see **Chern KC**
Roddie M see **O'Shaughnessy D**
Roden R see **White M**
Rodesch G see **Philippet P**
Rodewald LE see **Campbell JR**
Rodgers GP, Walker EC, Podgor MJ. Mortality in sickle cell disease [letter] N Engl J Med 1994 Oct 13;331(15):1022–3
Rodgers WH, Matrisian LM, Giudice LC, Dsupin B, Cannon P, Svitek C, Gorstein F, Osteen KG. Patterns of matrix metalloproteinase expression in cycling endometrium imply differential functions and regulation by steroid hormones. J Clin Invest 1994 Sep;94(3):946–53
Rodman JS see **Levine BS**
Rodney E see **Rosero H**
Rodrick ML see **Horgan AF**
Rodrigo F see **Coma-Canella I**
Rodriguez JL see **Hadjiminas D**
Rodriguez-Bermejo C see **Pérez-Santonja JJ**
Rodriguez-Bigas MA see **Mesko TW**
Rodríguez de Castro F see **Solé-Violán J**
Rodriguez-Paz G see **Vesely DL**
Rodríguez-Sanjuan JC, Naranjo-Gómez A, del Castillo-Diego J, Casado-Martin F. Choledochal cysts [letter] Surgery 1994 Sep;116(3):597
Rodriguez-Trias H. Women are organizing: environmental and population policies will never be the same. Am J Public Health 1994 Sep;84(9):1379–82
el-Roeiy A, Chen X, Roberts VJ, LeRoith D, Roberts CT Jr, Yen SS. Expression of insulin-like growth factor-I (IGF-I) and IGF-II and the IGF-I, IGF-II, and insulin receptor genes and localization of the gene products in the human ovary. J Clin Endocrinol Metab 1993 Nov; 77(5):1411–8
el-Roeiy A see **Roberts VJ**
Roelandt JR see **van Daele ME**
Roessmann U see **Rhodes RH**
Roetzheim RG see **Fox SA**
Roger M see **Rey R**
Rogers FB see **Camp PC Jr**
Rogers GS see **Sollitto RB**
Rogers J see **Roberts JP**
Rogers S see **Francis SE**
Rogers WR. Myxoma and myocardial infarction [letter] Arch Intern Med 1994 Sep 12;154(17):1994
Rogerson SJ, Reeder JC, al-Yaman F, Brown GV. Sulfated glycoconjugates as disrupters of Plasmodium falciparum erythrocyte rosettes. Am J Trop Med Hyg 1994 Aug; 51(2):198–203
Roghmann KJ see **Campbell JR**
Rogier C see **Trape JF**
Rohan B see **Berkman B**
Roifman CM see **Dadi H**
Roithmaier A, Hultzsch W, Lipowsky G, Reinhardt D. Airway pressure measurements during high-frequency positive pressure ventilation in extremely low birth weight neonates. Crit Care Med 1994 Sep;22(9 Suppl):S71–6
Rojas EP see **Sloan NL**
Rolla G, Bucca C, Brussino L. Methylene blue in the hepatopulmonary syndrome [letter] N Engl J Med 1994 Oct 20;331(16):1098
Rollag MD see **Gaddy JR**
Rolland C see **Molliex S**
Rollon A see **Salazar Fernandez CI**
Rolls BJ, Kim-Harris S, Fischman MW, Foltin RW, Moran TH, Stoner SA. Satiety after preloads with different amounts of fat and carbohydrate: implications for obesity. Am J Clin Nutr 1994 Oct;60(4):476–87
Rom WN see **Concato J**
Romagnani S see **de Carli M**
Romagnoli S see **Spinillo A**
Romana M see **Starck J**
Romanini C see **Rizzo G**
Romijn JA see **Adriaanse R**
Romme M, Escher S. Hearing voices [letter] BMJ 1994 Sep 10;309(6955):670
Romsdahl MM see **Gutman H**
Ronald PJ see **Robertson JR**
Roncella S see **Corcione A**
Ronchera-Oms C, Hernández C, Jiménez NV. Antiseptic cord care reduces bacterial colonization but delays cord detachment [letter] Arch Dis Child 1994 Jul;71(1 Spec No):F70
Ronco JJ see **Fenwick JC**
Rongstad KM, Wheeler DL, Enneking WF. A comparison of the amount of vascularity in pagetic and normal human bone. Clin Orthop 1994 Sep;(306):247–9
Rook GA, Onyebujoh P, Stanford JL. Immunoendocrinological hypothesis of HIV infection [letter] Lancet 1994 Sep 3;344(8923):681
Rooks L, Duerson M, Rathe R. A three-week primary care preceptorship in the first semester of medical school. Acad Med 1994 May;69(5):424
Rooks MD see **Heckman MM**
Rookus MA, van Leeuwen FE. Oral contraceptives and risk of breast cancer in women aged 20–54 years. Netherlands Oral Contraceptives and Breast Cancer Study Group. Lancet 1994 Sep 24;344(8926):844–51
Room R see **Ashley MJ**
Rooney DP, Neely RD, Cullen C, Ennis CN, Sheridan B, Atkinson AB, Trimble ER, Bell PM. The effect of cortisol on glucose/glucose-6-phosphate cycle activity and insulin action. J Clin Endocrinol Metab 1993 Nov;77(5):1180–3
Roos NP see **Mustard CA**
Roos RA see **van Hilten B**
Ropars A, Marion S, Takorabet L, Braun J, Charreire J. Antibodies specific for human thyrotropin receptor induce MHC antigen expression in thyroid cells. J Immunol 1994 Oct 1;153(7):3345–52
Rorke LB see **Packer RJ**
Rosa JP see **Chen YP**
Rosado-de-Christenson ML, Pugatch RD, Moran CA, Galobardes J. Thymolipoma: analysis of 27 cases. Radiology 1994 Oct;193(1):121–6
Rosato EF see **Orel SG**
Rosato FE see **Nazarian LN**
Rose D see **Murphy SP**
Rose PG, Rubin RB, Nelson BE, Hunter RE, Reale FR. Accuracy of frozen-section (intraoperative consultation) diagnosis of ovarian tumors. Am J Obstet Gynecol 1994 Sep;171(3):823–6
Rose SR see **Municchi G**
Rösemeier F see **Zilla P**
Rosemurgy AS see **McAllister E**
Rosen C see **Scharla SH**
Rosen CJ, Holick MF, Millard PS. Premature graying of hair is a risk marker for osteopenia. J Clin Endocrinol Metab 1994 Sep;79(3):854–7
Rosen J see **Tian SS**
Rosen JC see **Detzer MJ**
Rosen MJ. Pneumonia in patients with HIV infection. Med Clin North Am 1994 Sep;78(5):1067–79 (68 ref.)
Rosen PP see **Powell CM**
Rosen RA. Direct admits. Ann Emerg Med 1994 Oct; 24(4):755–6
Rosen RJ, Sanchez G. Angiographic diagnosis and management of gastrointestinal hemorrhage. Current concepts. Radiol Clin North Am 1994 Sep;32(5):951–67 (22 ref.)
Rosen S see **Agmon Y**
Rosenbaum P see **Saigal S**
Rosenberg A see **Terres W**
Rosenberg C see **Kump K**
Rosenberg E see **Seguin J**
Rosenberg J see **Galatius-Jensen S**
Rosenberg PS see **Goedert JJ**
Rosenberg RD see **Kuter DJ**
Rosenberg SA. Classification of lymphoid neoplasms [editorial; comment] Blood 1994 Sep 1;84(5):1359–60 (10 ref.). Comment on: Blood 1994 Sep 1;84(5):1361–92.
Rosenberg ZS see **Beltran J**
Rosenblatt JD see **Akkina RK**
Rosenblatt R see **Baldwin LM**
Rosenblatt RA see **Dobie SA**
Rosenbloom AL, Guevara-Aguirre J. PRISMATIC case: bienvenidos a mi tierra de soledad: from poetry to molecular biology in southern Ecuador. J Clin Endocrinol Metab 1994 Sep;79(3):695–702
Rosenfeld CR see **Magness RR**
Rosenfeld JA. Poor parenting skills [letter] J Fam Pract 1994 Sep;39(3):215–6
Rosenfeld RG see **Müller HL**
Rosenfeld SR see **Brinker MR**
Rosenfield AT. Proper management of a patient with testicular microlithiasis but not tumor on sonography. AJR Am J Roentgenol 1994 Oct;163(4):988–9
Rosenkaimer F see **Sundar S**
Rosenman LD. Hartmann's operation. Am J Surg 1994 Sep; 168(3):283–4
Rosenmund A see **Biedermann B**
Rosenn B, Miodovnik M, Combs CA, Khoury J, Siddiqi TA. Glycemic thresholds for spontaneous abortion and congenital malformations in insulin-dependent diabetes mellitus. Obstet Gynecol 1994 Oct;84(4):515–20
Rosenson RS, Stein JH. Efficacy of low-density-lipoprotein lowering with statins [letter] Lancet 1994 Sep 3; 344(8923):683
Rosenstein ED, Ribot S, Ventresca E, Kramer N. Recurrence of Wegener's granulomatosis following renal transplantation. Br J Rheumatol 1994 Sep;33(9):869–71 (28 ref.)
Rosenthal AI see **Kjolseth D**
Rosenthal GJ, Germolec DR, Blazka ME, Corsini E, Simeonova P, Pollock P, Kong LY, Kwon J, Luster MI. Asbestos stimulates IL-8 production from human lung epithelial cells. J Immunol 1994 Oct 1;153(7):3237–44
Rosenthal J, Singh S. Overseas Doctor Training Scheme. Plight of refugee doctors [letter] BMJ 1994 Jul 30; 309(6950):339
Rosenthal N. Regulation of gene expression. N Engl J Med 1994 Oct 6;331(14):931–3 (0 ref.)
Rosenwasser MP, Garino JP, Kiernan HA, Michelsen CB. Long term followup of thorough debridement and cancellous bone grafting of the femoral head for avascular necrosis. Clin Orthop 1994 Sep;(306):17–27
Rosenzweig S. Paradigm reclaimed: restoring context to science in medical education. Acad Med 1994 Sep; 69(9):732–3
Rosero H, Nathan PE, Rodney E, Vasavada B, Sacchi TJ. Aorta to right atrium fistula with congestive heart failure resulting from a patent Cabrol shunt after repair of aortic dissection. Am Heart J 1994 Sep;128(3):608–9
Ross A see **Hughart N**
Ross AJ see **Robertson JR**
Ross CS, Lockey JE. Indoor air quality medicolegal issues. J Allergy Clin Immunol 1994 Aug;94(2 Pt 2):417–22 (19 ref.)
Ross CS see **Lockey JE**
Ross CW, Schnitzer B, Sheldon S, Braun DK, Hanson CA. Gamma/delta T-cell posttransplantation lymphoproliferative disorder primarily in the spleen. Am J Clin Pathol 1994 Sep;102(3):310–5
Ross DL see **Davis LM**
Ross DL see **McGuire MA**
Ross JA see **Weir KL**
Ross MG see **Ogundipe OA**
Ross MI see **Fornage BD**
Ross MI see **Gutman H**
Ross PA see **Ancoli-Israel S**
Ross S, Godden D, Douglas G, Legge J, Friend J. Asthma trends. Causes of wheeze and asthma may differ [letter] BMJ 1994 Sep 3;309(6954):603
Ross SE see **Cogbill TH**
Ross T see **Poreh AM**
Rossi G, Albertin G, Belloni A, Zanin L, Biasolo MA, Prayer-Galetti T, Bader M, Nussdorfer GG, Palù G, Pessina AC. Gene expression, localization, and characterization of endothelin A and B receptors in the human adrenal cortex. J Clin Invest 1994 Sep;94(3):1226–34
Rossi GA see **Balbi B**
Rossing P see **Nielsen FS**
Rosso R see **John H**
Rota E see **Signorelli S**
Roth AH see **Heinrichs C**
Roth B see **Vierzig A**
Roth E see **Druml W**
Roth KE see **Lindau-Shepard B**
Rothon DA, Mathias RG, Schechter MT. Prevalence of HIV infection in provincial prisons in British Columbia [see comments] Can Med Assoc J 1994 Sep 15;151(6):781–7. Comment in: Can Med Assoc J 1994 Sep 15;151(6):743–5.
Rothova A, La Hey E, Baarsma GS, Breebaart AC. Iris nodules in Fuchs' heterochromic uveitis. Am J Ophthalmol 1994 Sep 15;118(3):338–42
Rothpearl A see **Greenberg SD**
Rothstein JM. Say it ain't so [editorial] Phys Ther 1994 Oct; 74(10):898–900
Rothwell PM, Slattery J, Warlow CP. Measurement of carotid stenosis [letter] Lancet 1994 Sep 10;344(8924):749–50
Rotoli B see **Musto P**
Roubicek M, González Sanguineti A, Viñes G. Tests for diagnosing diabetes mellitus. Measuring glycated haemoglobin concentration is acceptable [letter] BMJ 1994 Aug 20–27;309(6953):537–8
Rouby JJ, Laurent P, Gosnach M, Cambau E, Lamas G, Zounoui A, Leguillou JL, Bodin L, Khac TD, Marsault C, et al. Risk factors and clinical relevance of nosocomial maxillary sinusitis in the critically ill [see comments] Am J Respir Crit Care Med 1994 Sep;150(3):776–83. Comment in: Am J Respir Crit Care Med 1994 Sep;150(3):608–9.
Rouleau JL, Packer M, Moyé L, de Champlain J, Bichet D, Klein M, Rouleau JR, Sussex B, Arnold JM, Sestier F, et al. Prognostic value of neurohumoral activation in patients with an acute myocardial infarction: effect of captopril. J Am Coll Cardiol 1994 Sep;24(3):583–91
Rouleau JR see **Rouleau JL**
Round A, Marshall AJ. Survey of general practitioners' prehospital management of suspected acute myocardial infarction. BMJ 1994 Aug 6;309(6951):375–6
Rounsaville B see **Steinberg M**
Rousseau JP see **Giuliano F**
Rousseau P. Hospice care [letter] JAMA 1994 Sep 14; 272(10):767
Roust LR, Hammel KD, Jensen MD. Effects of isoenergetic, low-fat diets on energy metabolism in lean and obese women. Am J Clin Nutr 1994 Oct;60(4):470–5
Routley D see **Wicks C**

Roux D see **Saura R**
Rovera G see **Cesano A**
Rowe PM. Cell death according to plan [news] Lancet 1994 Sep 17;344(8925):812
Rowe PM. US inquiry into HIV in blood products [news] Lancet 1994 Sep 24;344(8926):876
Rowland RG see **Foster RS**
Rowley D see **DeBaun M**
Roy A see **Lepanto L**
Roy AC see **Yong EL**
Roy AK 3rd. Reentry monitoring in the treatment of physicians with substance dependence. South Med J 1994 Sep;87(9):881-3
Roy S. Plagiarism. Anonymous reference: a contradiction in terms? [letter] AJR Am J Roentgenol 1994 Sep;163(3):726; discussion 727-30
Royal HD. Technology assessment: scientific challenges. AJR Am J Roentgenol 1994 Sep;163(3):503-7 (26 ref.)
Royall D see **Aghdassi E**
Royster RL see **MacGregor DA**
Rozanski TA, Grossman HB. Recent developments in the pathophysiology of bladder cancer. AJR Am J Roentgenol 1994 Oct;163(4):789-92 (30 ref.)
Rozenbaum W see **Beaugerie L**
Rozenblit A see **Martinelli DJ**
Rozon-Solomon M see **Povolotsky J**
Rubeck RF, Murphy-Spencer A, Musick DW. Collecting data for evaluating curricula. Acad Med 1994 May;69(5):408-9
Rubea SM see **Morrison CL**
Rubenfeld GD see **Dunn PM**
Rubenstein L. Strategies to overcome barriers to early detection of cancer among older adults. Cancer 1994 Oct 1;74(7 Suppl):2190-3
Rubin DA see **Horowitz SM**
Rubin EM, Garcia H, Horowitz MD, Guerra JJ Jr. Fatal massive hemoptysis secondary to intralobar sequestration. Chest 1994 Sep;106(3):954-5 (10 ref.)
Rubin LR see **Foster RS**
Rubin M see **Mokyr MB**
Rubin RB see **Rose PG**
Rubin RH see **Marcus E**
Rubin SA see **Winer-Muram HT**
Rubino S see **Colombo MM**
Rubinow DR see **Tobin MB**
Rubinstein A see **Murthy VV**
Rubinstein D, Stears RL, Stears JC. Trigeminal nerve and ganglion in the Meckel cave: appearance at CT and MR imaging. Radiology 1994 Oct;193(1):155-9
Rubio M see **Fournier S**
Rubio-Caballero M see **Falguera M**
Rubio-Perez A see **Ditchey RV**
Rubnitz JE, Morrissey J, Savage PA, Cleary ML. ENL, the gene fused with HRX in t(11;19) leukemias, encodes a nuclear protein with transcriptional activation potential in lymphoid and myeloid cells. Blood 1994 Sep 15; 84(6):1747-52
Rubsamen PE, Flynn HW Jr, Civantos JM, Smiddy WE, Murray TG, Nicholson DH, Blumenkranz MS. Treatment of massive subretinal hemorrhage from complications of scleral buckling procedures. Am J Ophthalmol 1994 Sep 15;118(3):299-303
Rucinska EJ see **Lang RM**
Rucker M see **Salem-Schatz S**
Ruckley CV see **Wolfe JH**
Rucknagel DL see **Franco RS**
Ruddon RW see **Huth JR**
Rudensky B see **Kaplan M**
Rudick J see **Torabzadeh S**
Rudy M see **Hueston WJ**
Rue LW 3rd see **Cioffi WG**
Ruffin MT 4th see **Rifat SF**
Ruggieri PR see **Ding X**
Ruggiero ML see **Belkin RN**
Ruggins NR see **Kurlak LO**
Ruijs SH see **van der Schouw YT**
Ruitenbeek W see **Huizing M**
Ruiz-González A see **Falguera M**
Rukstalis DB see **Gerber GS**
Rümke HC see **Oostvogel PM**
Runge TM. Blood substitutes [letter] J Trauma 1994 Sep; 37(3):513
Runge VM see **Mitchell DG**
Ruo SL, Li YL, Tong Z, Ma QR, Liu ZL, Tang YW, Ye KL, Xu ZY, McCormick JB, Fisher-Hoch SP. Retrospective and prospective studies of hemorrhagic fever with renal syndrome in rural China. J Infect Dis 1994 Sep; 170(3):527-34
Rupprecht HJ see **Hamm CW**
Rush JC. Stereotactic breast biopsy [letter] CA Cancer J Clin 1994 Sep-Oct;44(5):319-20
Rush MG, Shenai JP, Parker RA, Chytil F. Intramuscular versus enteral vitamin A supplementation in very low birth weight neonates. J Pediatr 1994 Sep;125(3):458-62
Rushton HG. Hypospadias [editorial; comment] J Urol 1994 Oct;152(4):1241-2. Comment on: J Urol 1994 Oct;152(4):1232-7. Comment on: J Urol 1994 Oct;152(4):1238-40.
Ruskin JN see **Barsky AJ**
Russell DG see **Xu S**
Russell TR see **Whitney TM**
Russo DM see **Reed SG**
Russo F see **Di Leo A**
Rusten LS, Jacobsen SE, Kaalhus O, Veiby OP, Funderud S, Smeland EB. Functional differences between CD38- and DR- subfractions of CD34+ bone marrow cells. Blood 1994 Sep 1;84(5):1473-81
Rutanen EM, Kärkkäinen T, Stenman UH, Yki-Järvinen H. Aging is associated with decreased suppression of insulin-like growth factor binding protein-1 by insulin. J Clin Endocrinol Metab 1993 Nov;77(5):1152-5
Rutecki GW see **Torabzadeh S**
Rutgeerts P, Löfberg R, Malchow H, Lamers C, Olaison G, Jewell D, Danielsson A, Goebell H, Thomsen OO, Lorenz-Meyer H, et al. A comparison of budesonide with prednisolone for active Crohn's disease [see comments] N Engl J Med 1994 Sep 29;331(13):842-5. Comment in: N Engl J Med 1994 Sep 29;331(13):873-4.
Rutherford EJ see **Chang MC**
Rutherford GW. Long-term survival in HIV-1 infection [editorial; comment] BMJ 1994 Jul 30;309(6950):283-4. Comment on: BMJ 1994 Jul 30;309(6950):309-13.
Rutherford JD see **Hillis LD**
Rutherford MJ see **Cacciola JS**
Rutkowski MA see **Perez-Reyes N**
Rutledge JC see **Murray K**
Rutter DA see **Pether JV**
Ruttimann UE see **Pollack MM**
Ruuskanen O see **He Q**
Ruzek M see **Angel CS**
Ryan GW see **Sacks JJ**
Ryan RM, Wagner CL, Schultz JM, Varley J, DiPreta J, Sherer DM, Phelps DL, Kwong T. Meconium analysis for improved identification of infants exposed to cocaine in utero. J Pediatr 1994 Sep;125(3):435-40
Ryan SW, Wild NJ, Arthur RJ, Shaw BN. Prediction of chronic neonatal lung disease in very low birthweight neonates using clinical and radiological variables. Arch Dis Child 1994 Jul;71(1 Spec No):F36-9
Rydberg JN, Hammond CA, Grimm RC, Erickson BJ, Jack CR Jr, Huston J 3rd, Riederer SJ. Initial clinical experience in MR imaging of the brain with a fast fluid-attenuated inversion-recovery pulse sequence. Radiology 1994 Oct; 193(1):173-80
Rydman R see **Shayne PH**
Ryu JE, Craven TE, MacArthur RD, Hinson WH, Bond MG, Hagaman AP, Crouse JR 3rd. Relationship of intraabdominal fat as measured by magnetic resonance imaging to postprandial lipemia in middle-aged subjects. Am J Clin Nutr 1994 Oct;60(4):586-91

S

Saad MF, Anderson RL, Laws A, Watanabe RM, Kades WW, Chen YD, Sands RE, Pei D, Savage PJ, Bergman RN. A comparison between the minimal model and the glucose clamp in the assessment of insulin sensitivity across the spectrum of glucose tolerance. Insulin Resistance Atherosclerosis Study. Diabetes 1994 Sep;43(9):1114-21
Saban MR see **Bjorling DE**
Saban R see **Bjorling DE**
Sabin CA see **Phillips AN**
Saccá L see **Capaldo B**
Sacchi TJ see **Rosero H**
Sachar DB. Budesonide for inflammatory bowel disease. It is a magic bullet? [editorial; comment] N Engl J Med 1994 Sep 29;331(13):873-4. Comment on: N Engl J Med 1994 Sep 29;331(13):836-41. Comment on: N Engl J Med 1994 Sep 29;331(13):842-5.
Sachdeva MP see **Singh S**
Sachmechi I see **Bitton R**
Sachs C see **Bourdeau A**
Sachs FL. The wake as an educational experience [letter] Acad Med 1994 Sep;69(9):734
Sacko M see **Kardorff R**
Sacks AB. Love is where you find it: Happy Valentine's Day [letter] AJR Am J Roentgenol 1994 Oct;163(4):1001
Sacks JJ, Mercy JA, Ryan GW, Parrish RG. Guns in the home, homicide, and suicide [letter] JAMA 1994 Sep 21; 272(11):847-8
Sadahiro M, Haneda K, Mohri H. Experimental study of cerebral autoregulation during cardiopulmonary bypass with or without pulsatile perfusion. J Thorac Cardiovasc Surg 1994 Sep;108(3):446-54
Sadick NS see **Dallob AL**
Sadler DW. Concealed homicidal strangulation first discovered at necropsy. J Clin Pathol 1994 Jul;47(7):679-80
Sadler MA see **Moresco KP**
Sadrzadeh SM see **Nanji AA**
Saeed M, Wendland MF, Yu KK, Lauerma K, Li HT, Derugin N, Cavagna FM, Higgins CB. Identification of myocardial reperfusion with echo planar magnetic resonance imaging. Discrimination between occlusive and reperfused infarctions. Circulation 1994 Sep;90(3):1492-501
Saeki H, Kuwata S, Nakagawa H, Etoh T, Yanagisawa M, Miyamoto M, Tokunaga K, Juji T, Shibata Y. HLA and atopic dermatitis with high serum IgE levels. J Allergy Clin Immunol 1994 Sep;94(3 Pt 2):575-83
Saeki H see **Kuwata S**
Saffitz JE see **Laster SB**
Saffran M, Conran PB, Lacher DA. An approach to student-to-faculty feedback in the basic sciences. Acad Med 1994 May;69(5):413
Safian RD see **Annex BH**
Safirstein SM, Santana O, Agatston AS. Thyrotoxicosis associated with reversible dilated cardiomyopathy. Am Heart J 1994 Sep;128(3):616-7
Safrin S see **Lalezari JP**
Säfsten B see **Flemström G**
Sagar P see **Sedman PC**
Sagie A, Schwammenthal E, Newell JB, Harrell L, Joziatis TB, Weyman AE, Levine RA, Palacios IF. Significant tricuspid regurgitation is a marker for adverse outcome in patients undergoing percutaneous balloon mitral valvuloplasty. J Am Coll Cardiol 1994 Sep;24(3):696-702
Saha A, Maresh M. Management of cervical dyskaryosis. National guidelines are not followed [letter] BMJ 1994 Jul 23;309(6949):268
Sahn DJ see **Shiota T**
Sahota DS see **Reed NN**
Sahs JA, Goetz R, Reddy M, Rabkin JG, Williams JB, Kertzner R, Gorman JM. Psychological distress and natural killer cells in gay men with and without HIV infection. Am J Psychiatry 1994 Oct;151(10):1479-84
Sahyoun AI see **Kuo PC**
Sai Y see **Yahagi N**
Saiag P, Le Breton C, Pavlovic M, Fouchard N, Delzant G, Bigot JM. Magnetic resonance imaging in adults presenting with severe acute infectious cellulitis. Arch Dermatol 1994 Sep;130(9):1150-8
Saidman LJ see **Slogoff S**
Saigal S, Feeny D, Furlong W, Rosenbaum P, Burrows E, Torrance G. Comparison of the health-related quality of life of extremely low birth weight children and a reference group of children at age eight years. J Pediatr 1994 Sep; 125(3):418-25
Saigal S, Rosenbaum P, Stoskopf B, Hoult L, Furlong W, Feeny D, Burrows E, Torrance G. Comprehensive assessment of the health status of extremely low birth weight children at eight years of age: comparison with a reference group. J Pediatr 1994 Sep;125(3):411-7
Saini S see **McFarland EG**
Saini S see **Mitchell DG**
St. André KA see **Irwin DE**
Sais G, Jucglà A, Curcó N, Peyrí J. Kaposi's varicelliform eruption with ocular involvement [letter] Arch Dermatol 1994 Sep;130(9):1209-10
Saito H see **Kasahara H**
Saito K see **Mori N**
Saito K see **Uwai M**
Saito S see **Goto T**
Saitoh S, Ikeda K, Koida I, Tsubota A, Arase Y, Chayama K, Kumada H. Small hepatocellular carcinoma: evaluation of portal blood flow with CT during arterial portography performed with balloon occlusion of the hepatic artery. Radiology 1994 Oct;193(1):67-70
Sakaguchi N see **Igarashi H**
Sakai K see **Azuma T**
Sakaki M, Taenaka Y, Tatsumi E, Nakatani T, Takano H. Influences of nonpulsatile pulmonary flow on pulmonary function. Evaluation in a chronic animal model. J Thorac Cardiovasc Surg 1994 Sep;108(3):495-502
Sakamoto K see **Tomitaka S**
Sakamoto N see **Kotoh S**
Sakamoto T, Kaneshige H, Takeshi A, Tsushima T, Hasegawa S. Localized pleural mesothelioma with elevation of high molecular weight insulin-like growth factor II and hypoglycemia. Chest 1994 Sep;106(3):965-7 (8 ref.)
Sakariassen KS see **Stormorken H**
Sakata T see **Iwagami S**
Sakhalkar VS see **Merchant RH**
Sako Y see **Asada T**
Sakuma H, Caputo GR, Steffens JC, O'Sullivan M, Bourne MW, Shimakawa A, Foo TK, Higgins CB. Breath-hold MR cine angiography of coronary arteries in healthy volunteers: value of multiangle oblique imaging planes. AJR Am J Roentgenol 1994 Sep;163(3):533-7
Sakura H see **Otabe S**
Sakura H see **Shimokawa K**
Sakurada S. Kaposi's sarcoma, vascular permeability, and scientific integrity [letter] JAMA 1994 Sep 28;272(12):918; discussion 922-4
Saladino RA see **Kuppermann N**
Salahuddin SZ see **Nakamura S**
Salama G see **Efimov IR**
Salameh M see **Westerman MP**
Salas A see **Lugea A**
Salas JS see **Moukarzel AA**
Salazar Fernandez CI, Rollon A, Gonzalez Padilla JD. Posttraumatic amaurosis with partial return of visual acuity. J Oral Maxillofac Surg 1994 Oct;52(10):1077-9
Salbe AD see **McKinley MJ**
Saldeen TG see **Nichols WW**
Saleh M see **Kreibich DN**
Salem-Schatz S, Moore G, Rucker M, Pearson SD. The case for case-mix adjustment in practice profiling. When good apples look bad. JAMA 1994 Sep 21;272(11):871-4
Salem-Schatz S see **Gottlieb LK**
Salgia R, Demetri GD, Kaplan WD. Changes in Tc-99m radionuclide bone scan images and peripheralization of marrow hematopoietic activity associated with the administration of granulocyte colony stimulating factor as an adjunct to dose-intensified chemotherapy for breast cancer. A case report. Cancer 1994 Oct 1;74(7):1887-90
Salim MA, Alpert BS, Ward JC, Pyeritz RE. Effect of beta-adrenergic blockade on aortic root rate of dilation in the Marfan syndrome. Am J Cardiol 1994 Sep 15;

74(6):629–33
Salive ME see **Corti MC**
Salkeld RM see **Street DA**
Salle BL see **Lunkenheimer PP**
Salle BL see **Miguet D**
Sallustio JE see **Eaker EY**
Sallusto F see **Di Felice G**
Salomon H see **Jungers P**
Saloner D see **Anderson CM**
Saltutti C, Di Cello V, Costanzi A, Bartoletti R, Dedola G, Rizzo M. Ureterouterine fistula as a complication of cesarean section. J Urol 1994 Oct;152(4):1199–200
Salvadori JM see **Halfon P**
Salvaggio JE. Inhaled particles and respiratory disease. J Allergy Clin Immunol 1994 Aug;94(2 Pt 2):304–9 (22 ref.)
Salvaggio JE. Psychological aspects of "environmental illness," "multiple chemical sensitivity," and building-related illness. J Allergy Clin Immunol 1994 Aug;94(2 Pt 2):366–70 (15 ref.)
Salvaggio JE. Use and misuse of biomarker tests in "environmental conditions". J Allergy Clin Immunol 1994 Aug;94(2 Pt 2):380–4 (23 ref.)
Salvati CA. Driving and epilepsy: a physician's dilemma [editorial] Am Fam Physician 1994 Sep 15;50(4):773–4
Salvioni A, Marenzi G, Lauri G, Giraldi F, Perego GB, Grazi S, Guazzi MD. Beta-thromboglobulin plasma levels in the first week after myocardial infarction: influence of thrombolytic therapy. Am Heart J 1994 Sep;128(3):472–6
Samantaray DK see **Lipsett PA**
Sambrano J see **Kohli-Kumar M**
Sambrook JF see **Zunino SJ**
Samlaska CP see **Anderson LL**
al-Samman M see **Verghese A**
Sammarco GJ, Conti SF. Tarsal tunnel syndrome caused by an anomalous muscle. J Bone Joint Surg Am 1994 Sep; 76(9):1308–14
Samore MH, Bettin KM, DeGirolami PC, Clabots CR, Gerding DN, Karchmer AW. Wide diversity of Clostridium difficile types at a tertiary referral hospital. J Infect Dis 1994 Sep;170(3):615–21
Samore MH see **Collins LA**
Sampson C, Kilner PJ, Hirsch R, Rees RS, Somerville J, Underwood SR. Venoatrial pathways after the Mustard operation for transposition of the great arteries: anatomic and functional MR imaging. Radiology 1994 Oct; 193(1):211–7
Sampson DA see **Crozier PG**
Sampson PD, Bookstein FL, Barr HM, Streissguth AP. Prenatal alcohol exposure, birthweight, and measures of child size from birth to age 14 years. Am J Public Health 1994 Sep;84(9):1421–8
Sampson S see **Berkman B**
Samuels MP, Poets CF, Southall DP. Abnormal hypoxemia after life-threatening events in infants born before term. J Pediatr 1994 Sep;125(3):441–6
Samulski RJ see **Goodman S**
San Roman AL see **Moreira VF**
Sánchez A see **Ortega F**
Sanchez G see **Rosen RJ**
Sanchis J see **Canet J**
Sancho JJ see **Carlson GL**
Sanders HN, Rabb HA, Bittle P, Ramirez G. Nutritional implications of recombinant human erythropoietin therapy in renal disease. J Am Diet Assoc 1994 Sep;94(9):1023–9 (94 ref.)
Sanders MH, Kern NB, Stiller RA, Strollo PJ Jr, Martin TJ, Atwood CW Jr. CPAP therapy via oronasal mask for obstructive sleep apnea. Chest 1994 Sep;106(3):774–9
Sanders SP see **Boutin C**
Sanders SP see **Matitiau A**
Sanders SP see **Pasquini L**
Sanderson SC see **Jones RF**
Sandhu JS, Wilson MW. Use of a stone basket to treat lysis-resistant clot after pulse-spray thrombolysis of an occluded hemodialysis graft. AJR Am J Roentgenol 1994 Oct;163(4):957–9
Sandhu JS see **Lane MJ**
Sandin RL see **Brown MA**
Sandin RL see **Haight DO**
Sandler AN see **Kavanagh BP**
Sandler MP see **Erb RE**
Sandler S see **Svensson AM**
Sandler SG, Eckrich R, Malamut D, Mallory D. Hemagglutination assays for the diagnosis and prevention of IgA anaphylactic transfusion reactions. Blood 1994 Sep 15;84(6):2031–5
Sandman LA see **Clements ML**
Sando I see **Fujita S**
Sandok BA, Orford RR, Blackwell KL. A clinical experience in social medicine/cultural diversity. Acad Med 1994 May; 69(5):410–1
Sandok BA, Viggiano TR, Carey ME. A centralized administrative structure for curriculum integration and management. Acad Med 1994 May;69(5):408
Sands MS see **Bastedo L**
Sands RE see **Saad MF**
Sandstead HH. Understanding zinc: recent observations and interpretations. J Lab Clin Med 1994 Sep;124(3):322–7 (99 ref.)
Sandström B, Cederblad A, Lindblad BS, Lönnerdal B. Acrodermatitis enteropathica, zinc metabolism, copper status, and immune function. Arch Pediatr Adolesc Med 1994 Sep;148(9):980–5
Sanfilippo F see **Brauer RB**
Sangal SP see **John PG**
Sangfelt O see **Xu B**
Sanmartin O, Febrer I, Botella R, Grau M, de la Cuadra J, Aliaga A. Urticarial lesions and monoclonal IgM gammopathy. Schnitzler's syndrome. Arch Dermatol 1994 Sep;130(9):1195, 1198
Sanner MA. In perspective of the declining autopsy rate. Attitudes of the public. Arch Pathol Lab Med 1994 Sep; 118(9):878–83
Sanno N see **Teramoto A**
Sansom D see **Parra E**
Sansonetti PJ see **Zychlinsky A**
Sansoni P see **Mariotti S**
Santambrogio G see **Piatti PM**
Santana O see **Safirstein SM**
Santavirta S see **Takagi M**
Santoli D see **Cesano A**
Santona A see **Colombo MM**
Santoro E see **Mauri F**
Santoro L see **Mauri F**
Santos AB see **Roberts JM**
Saracco A see **Musicco M**
Saran BR, Maguire AM, Nichols C, Frank I, Hertle RW, Brucker AJ, Goldman S, Brown M, Van Uitert B. Hypopyon uveitis in patients with acquired immunodeficiency syndrome treated for systemic Mycobacterium avium complex infection with rifabutin. Arch Ophthalmol 1994 Sep;112(9):1159–65
Sarfati M see **Fournier S**
Sarkar R see **Starck J**
Sarna L see **Weinrich S**
Sarr MG see **Herkes SM**
Sarr MG see **Murr MM**
Saruni AO see **Kennedy N**
Sasaki H see **Arai H**
Sasaki H see **Pinto A**
Sasaki Y see **Nakamori S**
Sasayama S see **Matsui S**
Sasco AJ, Lutz P, Pinget M, Becmeur F, Satgé D, Born A. Paternal treatment for sterility and neonatal neuroblastoma [letter] BMJ 1994 Aug 6;309(6951):410
Sasse SA see **Mahutte CK**
Sastry KN see **Eggleton P**
Satchi BT see **Bolton-Maggs PH**
Satgé D see **Sasco AJ**
Sato H see **Nakayama-Furukawa F**
Sato K see **Yamazaki K**
Sato N see **Nakayama-Furukawa F**
Sato N see **Vatner DE**
Sato S, Fujiyama S, Tanaka M, Goto M, Taura Y, Kawano S, Sato T, Yasuo H. IgM and IgA antibodies generated against hepatitis C virus core antigen in patients with acute and chronic HCV infection. Dig Dis Sci 1994 Sep; 39(9):2022–31
Sato T see **Sato S**
Sato Y see **Fukuda T**
Satomi S see **Iwagami S**
Satomura Y see **Takano S**
Satonaka K see **Yamamura-Idei Y**
Satta N, Toti F, Feugeas O, Bohbot A, Dachary-Prigent J, Eschwège V, Hedman H, Freyssinet JM. Monocyte vesiculation is a possible mechanism for dissemination of membrane-associated procoagulant activities and adhesion molecules after stimulation by lipopolysaccharide. J Immunol 1994 Oct 1;153(7):3245–55
Satterthwaite K see **Brunskill AJ**
Sattler F see **Kuppermann N**
Saul JP see **Calkins H**
Saunders PT see **Bremner WJ**
Saura R, Roux D, Taine L, Maugey B, Laulon D, Laplace JP, Horovitz J. Early amniocentesis versus chorionic villus sampling for fetal karyotyping [letter] Lancet 1994 Sep 17; 344(8925):825–6
Saurat JH see **French LE**
Sauze N see **Guillaume V**
Savage CO see **Sawyerr AM**
Savage L, Garth WP Jr. Intra-articular synovial cyst of the knee originating from a chondral fracture of the medial femoral condyle. A case report. J Bone Joint Surg Am 1994 Sep;76(9):1394–6
Savage MO see **Nicholl RM**
Savage PA see **Rubaitz JE**
Savage PJ see **Saad MF**
Savasta M see **Yablonsky F**
Savill JS see **Hall SE**
Savino PJ see **Daneshdoost L**
Savitz DA see **Irwin DE**
Savontaus ML see **Nikoskelainen EK**
Saw EC, Ramachandra S, Franco M, Tapper DP. Videothoracoscopic wedge resection for peripheral pulmonary nodules. J Am Coll Surg 1994 Sep; 179(3):289–94
Saw Y see **Bartzokas CA**
Sawicki PT, Mühlhauser I, Berger M. Captopril, blood pressure, and diabetic nephropathy [letter] JAMA 1994 Oct 5;272(13):1005
Sawin R, Hatch E, Schaller R, Tapper D. Limited surgery for lower-segment Hirschsprung's disease. Arch Surg 1994 Sep;129(9):920–4; discussion 924–5
Sawyer RW, Bodai BI, Blaisdell FW, McCourt MM. The current status of intraosseous infusion. J Am Coll Surg 1994 Sep;179(3):353–60 (115 ref.)
Sawyer S see **Carmant L**
Sawyerr AM, Pottinger BE, Savage CO, Bradley NJ, Hudson M, Wakefield AJ, Pearson JD, Pounder RE. Serum immunoglobulin G reactive with endothelial cells in inflammatory bowel disease. Dig Dis Sci 1994 Sep; 39(9):1909–17
Sawyers C see **Hathorn RW**
Saxton TM see **Gold MR**
Sayers SL see **Mueser KT**
Scammell AM. Juvenile onset inflammatory bowel disease. Is more common in people with Turner's syndrome [letter] BMJ 1994 Sep 3;309(6954):606
Scanlon MF see **Webster J**
Scantlebury V see **Jensen C**
Scarpa AL see **Starck J**
Schaberg DR. Resistant gram-positive organisms. Ann Emerg Med 1994 Sep;24(3):462–4 (10 ref.)
Schachter J see **Mehanna MT**
Schadendorf, Möller, Algermissen, Worm, Sticherling, Czarnetzki. IL-8 produced by human malignant melanoma cells in vitro is an essential autocrine growth factor. J Immunol 1994 Oct 1;153(7):3360
Schaefer K see **Abelson MB**
Schaeffer BK, Terhune PG, Longnecker DS. Pancreatic carcinomas of acinar and mixed acinar/ductal phenotypes in Ela-1-myc transgenic mice do not contain c-K-ras mutations. Am J Pathol 1994 Sep;145(3):696–701
Schaid DJ see **Witzig TE**
Schaller C. Should HMOs have access to GME funding? Yes [comment] Hosp Health Netw 1994 Sep 5;68(17):8. Comment on: Hosp Health Netw 1994 Sep 5;68(17):8.
Schaller R see **Sawin R**
Schally AV see **Pinski J**
Schan CA, Harding SM, Haile JM, Bradley LA, Richter JE. Gastroesophageal reflux-induced bronchoconstriction. An intraesophageal acid infusion study using state-of-the-art technology. Chest 1994 Sep;106(3):731–7
Scharf SM see **Genovese J**
Scharla SH, Strong DD, Rosen C, Mohan S, Holick M, Baylink DJ, Linkhart TA. 1,25-Dihydroxyvitamin D3 increases secretion of insulin-like growth factor binding protein-4 (IGFBP-4) by human osteoblast-like cells in vitro and elevates IGFBP-4 serum levels in vivo. J Clin Endocrinol Metab 1993 Nov;77(5):1190–7
Scharp DW, Swanson CJ, Olack BJ, Latta PP, Hegre OD, Doherty EJ, Gentile FT, Flavin KS, Ansara MF, Lacy PE. Protection of encapsulated human islets implanted without immunosuppression in patients with type I or type II diabetes and in nondiabetic control subjects. Diabetes 1994 Sep;43(9):1167–70
Schatz F see **Lockwood CJ**
Schatzki SC. Dr. Henry Jacob Bigelow. AJR Am J Roentgenol 1994 Sep;163(3):574
Schechter MT see **Rothon DA**
Schecter WP see **Whitney TM**
Scheen AJ see **Letiexhe MR**
Scheetz AP see **Mathis DE**
Scheinman MM, Gonzalez RP, Cooper MW, Lesh MD, Lee RJ, Epstein LM. Clinical and electrophysiologic features and role of catheter ablation techniques in adult patients with automatic atrioventricular junctional tachycardia. Am J Cardiol 1994 Sep 15;74(6):565–72
Scheld HH see **Lunkenheimer PP**
Schelonka RL see **Jones WS**
Scheltema KE see **Fontaine P**
Schenk DA see **Morales CF**
Schenker MB see **Enright PL**
Schenker S see **Elliott BD**
Scherjon SA, Oosting H, Kok JH, Zondervan HA. Effect of fetal brainsparing on the early neonatal cerebral circulation. Arch Dis Child 1994 Jul;71(1 Spec No):F11–5
Schiariti M see **Sugimoto S**
Schicha H see **Baer FM**
Schick BP. Hope for treatment of thrombocytopenia. N Engl J Med 1994 Sep 29;331(13):875–6
Schiff E, Friedman SA, Sibai BM. Conservative management of severe preeclampsia remote from term. Obstet Gynecol 1994 Oct;84(4):626–30
Schiff E see **Sibai BM**
Schiff GD, Bindman AB, Brennan TA. A better-quality alternative. Single-payer national health system reform. Physicians for a National Health Program Quality of Care Working Group. JAMA 1994 Sep 14;272(10):803–8
Schiffer CA see **Mayer RJ**
Schiller V see **Ghildyal N**
Schiller VL, Gray RK. Causes of clot in the pulmonary artery after pneumonectomy [letter] AJR Am J Roentgenol 1994 Sep;163(3):744–5
Schiller VL, Gray RK, Mackey JK, Terpenning M. Plasmacytoma of the thyroid gland, an unusual site of extraosseous multiple myeloma [letter] AJR Am J Roentgenol 1994 Sep;163(3):751–2
Schilling RJ. Should relatives watch resuscitation? No room for spectators [letter] BMJ 1994 Aug 6;309(6951):406
Schilsky RL see **Janisch L**
Schimpfky C see **Schwarz KQ**
Schindler D see **de Jong J**
Schipper H, Dick JA. Does consensus help in breast cancer? Lancet 1994 Sep 24;344(8926):836

Schlegel RA see **Westerman MP**
Schleimer RP see **Bochner BS**
Schleischitz S see **Elbe A**
Schlief R see **Schwarz KQ**
Schlienger M see **Schwartz LH**
Schlundt DG see **Pichert JW**
Schmell E see **Leikin EL**
Schmid CH see **Kaelin CM**
Schmid ER see **Niederer PF**
Schmidt B see **Perrott DH**
Schmidt CA see **Neubauer A**
Schmidt D see **Lempert T**
Schmidt J see **Fernández-del Castillo C**
Schmidt PC see **Prakash C**
Schmidt PJ see **Tobin MB**
Schmieder RE see **Nunez BD**
Schmitz J see **Jacquemin E**
Schmitz O see **Hussain MA**
Schmoker JD see **Trevisani GT**
Schmutzler C see **Schreck R**
Schnall M see **Mitchell DG**
Schnall MD see **Orel SG**
Schnall SB, Holtom PD, Silva E. Compartment syndrome associated with infection of the upper extremity. Clin Orthop 1994 Sep;(306):128-31
Schneck CD see **Hennigan SP**
Schneider BS see **Bitton R**
Schneider CA see **Baer FM**
Schneider H see **Feyereisl J**
Schneider M. Internal fixation of calcaneal fractures [letter] J Bone Joint Surg Br 1994 Sep;76(5):851-2
Schneider SH see **Gertz BJ**
Schnieders F see **Schreck R**
Schnitt SJ, Abner A, Gelman R, Connolly JL, Recht A, Duda RB, Eberlein TJ, Mayzel K, Silver B, Harris JR. The relationship between microscopic margins of resection and the risk of local recurrence in patients with breast cancer treated with breast-conserving surgery and radiation therapy [see comments] Cancer 1994 Sep 15;74(6):1746-51 . Comment in: Cancer 1994 Sep 15;74(6):1660-1.
Schnitzer B see **Ross CW**
Schocken DD see **Vesely DL**
Schoellhorn KJ see **Steffen R**
Schoen FJ see **Weinberg EO**
Schoenfeld DA see **Adams JM**
Schoenfield LJ see **Marks JW**
Schofield AE, Martin PG, Spillett D, Tanner MJ. The structure of the human red blood cell anion exchanger (EPB3, AE1, band 3) gene. Blood 1994 Sep 15; 84(6):2000-12
Schofield J see **Yu RC**
Schofield JB see **O'Shaughnessy D**
Schofield KP see **Handa SI**
Scholz R see **Lintner F**
Schooler NR see **Mueser KT**
Schoonmaker J, Shull T. Domestic violence in the medical school curriculum. Acad Med 1994 May;69(5):412
Schou JS see **Andersen M**
Schoub BD see **van Niekerk AB**
Schouten EG see **Dekker JM**
Schrader AP see **Morris BJ**
Schramek P, Plas EG, Hübner WA, Pflüger H. Intracavernous injection of prostaglandin E1 plus procaine in the treatment of erectile dysfunction [see comments] J Urol 1994 Oct;152(4):1108-10. Comment in: J Urol 1994 Oct;152(4):1119-20.
Schramek P see **Hübner WA**
Schreck R, Schnieders F, Schmutzler C, Köhrle J. Retinoids stimulate type I iodothyronine 5'-deiodinase activity in human follicular thyroid carcinoma cell lines. J Clin Endocrinol Metab 1994 Sep;79(3):791-8
Schreiber AD see **Mitchell MA**
Schreier MH see **Quesniaux VF**
Schreiner MS see **Weinstein MS**
Schriber JR, Chao NJ, Long GD, Negrin RS, Tierney DK, Kusnierz-Glaz C, Lucas KS, Blume KG. Granulocyte colony-stimulating factor after allogeneic bone marrow transplantation. Blood 1994 Sep 1;84(5):1680-4
Schrier R. The importance of departments of internal medicine to the U.S. medical research enterprise. Am J Med 1994 Sep;97(3):III-VII
Schroeder SA. Rationing medical care--a comparative perspective [editorial; comment] N Engl J Med 1994 Oct 20;331(16):1089-91. Comment on: N Engl J Med 1994 Oct 20;331(16):1063-7. Comment on: N Engl J Med 1994 Oct 20;331(16):1068-71.
Schroter RC see **Pedley TJ**
Schuckit MA see **Anthenelli RM**
Schüep W see **Street DA**
Schuler US, Ehninger G, Lüdtke R. Questions about the role of granulocyte-macrophage colony-stimulating factor as adjunct to non-Hodgkin's lymphoma chemotherapy [letter] Blood 1994 Sep 1;84(5):1691-2
Schuler W see **Quesniaux VF**
Schüller HM see **Marti RK**
Schulman LL see **Leibowitz DW**
Schulman P see **Mayer RJ**
Schultheiss TE see **Hanks GE**
Schultink W see **Gross R**
Schultz FW, Geleijns J, Zoetelief J. Calculation of dose conversion factors for posterior-anterior chest radiography of adults with a relatively high-energy X-ray spectrum. Br J Radiol 1994 Aug;67(800):775-85
Schultz JM see **Ryan RM**
Schultz SC, Powell CC, Burris DG, Nguyen H, Jaffin J, Malcolm DS. The efficacy of diaspirin crosslinked hemoglobin solution resuscitation in a model of uncontrolled hemorrhage. J Trauma 1994 Sep;37(3):408-12
Schulz KD see **Irmer G**
Schumacher RE see **Shanley CJ**
Schuman BM see **Cunningham KN**
Schunkert H see **Weinberg EO**
Schuschke D see **Kjolseth D**
Schutzman JJ see **Trohman RG**
Schutzman SA see **Bates BA**
Schuurman HJ see **Quesniaux VF**
Schvimer M, Katzin WE, Shen SJ, Parulekar SG, Olsen M. An unusual cystic lesion histologically similar to autosomal dominant polycystic kidney disease in a child with aniridia and del 11p13. J Urol 1994 Oct;152(4):1218-20
Schwade J see **Ardalan B**
Schwammenthal E see **Chen C**
Schwammenthal E see **Sagie A**
Schwartz DA see **Clapp WD**
Schwartz J. Air pollution and hospital admissions for the elderly in Detroit, Michigan. Am J Respir Crit Care Med 1994 Sep;150(3):648-55
Schwartz J see **Anderson DR**
Schwartz JE see **Wingard DL**
Schwartz JG, Phillips WT, Blumhardt MR, Langer O. Use of a more physiologic oral glucose solution during screening for gestational diabetes mellitus. Am J Obstet Gynecol 1994 Sep;171(3):685-91
Schwartz LB see **Nilsson G**
Schwartz LH, Ozsahin M, Zhang GN, Touboul E, De Vataire F, Andolenko P, Lacau-Saint-Guily J, Laugier A, Schlienger M. Synchronous and metachronous head and neck carcinomas. Cancer 1994 Oct 1;74(7):1933-8 (20 ref.)
Schwartz M see **Moresco KP**
Schwartz MW see **Verchere CB**
Schwartz R see **Blue AV**
Schwartz RH see **Mueller DL**
Schwartz SI. Reflections. Ann Surg 1994 Sep;220(3):227-36
Schwartz SM, Vermilion RP, Hirschl RB. Evaluation of left ventricular mass in children with left-sided congenital diaphragmatic hernia. J Pediatr 1994 Sep;125(3):447-51
Schwarz KQ, Becher H, Schimpfky C, Vorwerk D, Bogdahn U, Schlief R. Doppler enhancement with SH U 508A in multiple vascular regions. Radiology 1994 Oct; 193(1):195-201
Schwarz KQ see **Roberts WA**
Schwarzinger I see **Zöchbauer S**
Schwieso JE see **deSouza NM**
Sciacca FL see **Sironi M**
Sciberras DG see **Gertz BJ**
Scierka A see **Perkins KA**
Sciubba JJ see **Lucarini JW**
Scopinaro F see **Corazziari E**
Scopinaro F see **Fedele F**
Scoppa G see **Comella P**
Scott CD see **Dai J**
Scott DG see **Chard MD**
Scott DG see **Watts RA**
Scott GR see **Smith IW**
Scott IR see **Kreibich DN**
Scott M see **Davison G**
Scott N see **Adam IJ**
Scott NA see **Carlson GL**
Scott WN see **Gotlin RS**
Scott-Conner CE, Brunson CD. The pathophysiology of the sickle hemoglobinopathies and implications for perioperative management. Am J Surg 1994 Sep; 168(3):268-74 (99 ref.)
Seaberg DC see **Stengel CL**
Seabrook M, Evans T, Booton P. Teaching students in the community [letter] BMJ 1994 Sep 3;309(6954):612
Seagroatt V, Goldacre M. Measures of early postoperative mortality: beyond hospital fatality rates. BMJ 1994 Aug 6;309(6951):361-5; discussion 365-6
Seal E see **Hazucha MJ**
Searle ES. Long acting methods of contraception [letter] BMJ 1994 Jul 23;309(6949):270
Sebag G see **Philippet P**
Sebastian J see **Berg D**
Sebban C see **Boucheix C**
Sechtem U see **Baer FM**
Sedman PC, Macfie J, Sagar P, Mitchell CJ, May J, Mancey-Jones B, Johnstone D. The prevalence of gut translocation in humans. Gastroenterology 1994 Sep; 107(3):643-9
See WA. Laparoscopy at the crossroads [editorial] J Urol 1994 Oct;152(4):1193
Seed WA see **Morrell NW**
Seeger K see **Phelps J**
Segal GH, Kjeldsberg CR, Smith GP, Perkins SL. CD30 antigen expression in florid immunoblastic proliferations. A clinicopathologic study of 14 cases. Am J Clin Pathol 1994 Sep;102(3):292-8
Segal J see **Kawas C**
Segovia J see **Alfonso F**
Segre GV see **Gardella TJ**
Segre GV see **Okano K**
Seguin J, Rosenberg E, Macpherson T. Intrauterine meconium aspiration in an extremely premature infant [letter] Arch Pediatr Adolesc Med 1994 Sep;148(9):991
Sehgal PB see **May LT**
Seibold JR see **Gertz BJ**
Seidel D, Cremer P. Efficacy of low-density-lipoprotein lowering with statins [letter] Lancet 1994 Sep 3; 344(8923):683
Seidel HM see **Tian SS**
Seidel NE see **Bodine DM**
Seidler H see **zur Nedden D**
Seidner DL see **Jensen GL**
Seifer S, Kahn J. Preparing future physicians as health policy leaders: the AMSA Washington Health Policy Fellowship Program. Acad Med 1994 May;69(5):410
Seifer SD, O'Neil EH, Mutha S. Enhancing professionalism [letter] Ann Intern Med 1994 Oct 15;121(8):625-6
Seiler JG 3rd see **Jupiter JB**
Seino S see **Iwashima Y**
Seiver A see **Larson CP Jr**
Sekerak DK see **Gross MT**
Seki T see **Treichel U**
Sekizawa K see **Pinto A**
Sekul E see **Dalakas MC**
Selby PL, Adams PH. ACP Broadsheet no 144: July 1994. The investigation of hypercalcaemia. Association of Clinical Pathologists. J Clin Pathol 1994 Jul;47(7):579-84
Selby R see **Madariaga JR**
Selby R see **Todo S**
Selch MT see **Packer RJ**
Selesnick SH see **Weinberger DG**
Seleznick MJ see **Stewart GE 2nd**
Selinus I see **Henriksson L**
Seltzer JM. Building-related illnesses. J Allergy Clin Immunol 1994 Aug;94(2 Pt 2):351-61 (50 ref.)
Seltzer JM. Biological contaminants. J Allergy Clin Immunol 1994 Aug;94(2 Pt 2):318-26 (25 ref.)
Seltzer SE see **Silverman SG**
Semelka RC see **Kim B**
Seneviratne B, Moore GA, West PD. Effect of captopril on functional mitral regurgitation in dilated heart failure: a randomised double blind placebo controlled trial. Br Heart J 1994 Jul;72(1):63-8
Senger DR see **Brown LF**
Senior PA, Bhopal R. Ethnicity as a variable in epidemiological research [see comments] BMJ 1994 Jul 30; 309(6950):327-30. Comment in: BMJ 1994 Jul 30;309(6950):286-7. Comment in: BMJ 1994 Jul 30;309(6950):287-8.
Sensibar JA see **Gu Y**
Sente B see **Bonnet P**
Senthilselvan A see **Pahwa P**
Seo H see **Miura Y**
Seppänen R see **Välimäki MJ**
Sercarz JA, Mark RJ, Tran L, Storper I, Calcaterra TC. Sarcomas of the nasal cavity and paranasal sinuses. Ann Otol Rhinol Laryngol 1994 Sep;103(9):699-704
Seremetis SV see **Goedert JJ**
Sergi C see **Spada F**
Sergott RC see **Daneshdoost L**
Serke S see **Neubauer A**
Serkin CD see **Morrey KM**
Sermer M, Naylor CD, Gare DJ, Kenshole AB, Ritchie JW, Farine D, Cohen HR, McArthur K, Holzapfel S, Biringer A, et al. Impact of time since last meal on the gestational glucose challenge test. The Toronto Tri-Hospital Gestational Diabetes Project. Am J Obstet Gynecol 1994 Sep;171(3):607-16
Serra J see **Narváez JA**
Serraino D see **Tirrelli U**
Serri F see **Fedele F**
Serri O. Progress in the management of hyperprolactinemia [editorial; comment] N Engl J Med 1994 Oct 6; 331(14):942-4. Comment on: N Engl J Med 1994 Oct 6;331(14):904-9.
Serruys PW see **den Heijer P**
Serruys PW see **Di Mario C**
Serruys PW see **Foley DP**
Sesterhenn IA see **Fernandez EB**
Sestier F see **Rouleau JL**
Seta N see **Dehoux MS**
Setchell KD see **Cassidy A**
Setchell KD see **Jacquemin E**
Setrakian S see **Mourad WA**
Sette A see **Kuchroo VK**
Setti M see **Pende A**
Severi F see **Maghnie M**
Severinson E see **Lundgren M**
Sexton JE see **Perkins KA**
Seymour NE see **Bassel K**
Sgrignoli AR, Walsh PC, Steinberg GD, Steiner MS, Epstein JI. Prognostic factors in men with stage D1 prostate cancer: identification of patients less likely to have prolonged survival after radical prostatectomy [see comments] J Urol 1994 Oct;152(4):1077-81. Comment in: J Urol 1994 Oct;152(4):1180.
Shabtai M see **Waltzer WC**
Shackford SR see **Camp PC Jr**
Shackford SR see **Cogbill TH**
Shackford SR see **Hoyt DB**
Shackford SR see **Trevisani GT**
Shadick NA, Phillips CB, Logigian EL, Steere AC, Kaplan

RF, Berardi VP, Duray PH, Larson MG, Wright EA, Ginsburg KS, et al. The long-term clinical outcomes of Lyme disease. A population-based retrospective cohort study. Ann Intern Med 1994 Oct 15;121(8):560-7
Shaffer B see Hassell JT
Shaffer D see Kuo PC
Shafi MI. Management of women with mild dyskaryosis. Cytological surveillance avoids overtreatment. BMJ 1994 Sep 3;309(6954):590-1
Shah A see Rawal J
Shah BR, Finberg L. Single-day therapy for nutritional vitamin D-deficiency rickets: a preferred method. J Pediatr 1994 Sep;125(3):487-90
Shah MG, Epstein L. Measurement of carbon dioxide at both nares and mouth using standard nasal cannula [letter] Anesthesiology 1994 Sep;81(3):779-80
Shah RS see Morrow HW
Shaheen DG, Busey WM. Aluminum phosphide exposure [letter] J Lab Clin Med 1994 Sep;124(3):456-7
Shahidi NT see Kohli-Kumar M
Shaikh JF see Yoshida EM
Shainoff JR, Estafanous FG, Yared JP, DiBello PM, Kottke-Marchant K, Loop FD. Low factor XIIIA levels are associated with increased blood loss after coronary artery bypass grafting. J Thorac Cardiovasc Surg 1994 Sep; 108(3):437-45
Shalom A, Khermosh O, Wientroub S. The natural history of congenital pseudarthrosis of the clavicle. J Bone Joint Surg Br 1994 Sep;76(5):846-7
Shang CC see Kim SW
Shanley CJ, Hirschl RB, Schumacher RE, Overbeck MC, Delosh TN, Chapman RA, Coran AG, Bartlett RH. Extracorporeal life support for neonatal respiratory failure. A 20-year experience. Ann Surg 1994 Sep;220(3):269-80; discussion 281-2
Shannon M see Sue YJ
Shannon RP see Vatner DE
Shao P see Blumsohn A
Shao ZM see Shemer J
Shapiro CN see Steffen R
Shapiro DN, Jones BG, Shapiro LH, Dias P, Houghton PJ. Antisense-mediated reduction in insulin-like growth factor-I receptor expression suppresses the malignant phenotype of a human alveolar rhabdomyosarcoma. J Clin Invest 1994 Sep;94(3):1235-42
Shapiro LH see Shapiro DN
Shapiro MJ see Dravid VS
Shapiro MJ see Nazarian LN
Shapiro R see Jensen C
Shapiro RS see Moresco KP
Shapiro S. L-tryptophan and eosinophilia-myalgia syndrome [letter] Lancet 1994 Sep 17;344(8925):817-9
Shapshay SM, Wang Z, Rebeiz EE, Perrault DF Jr, Pankratov MM. "Window" laryngoplasty: a new combined laser endoscopic and open technique for conservation surgery. Ann Otol Rhinol Laryngol 1994 Sep;103(9):679-85
Sharaf BL see Diver DJ
Sharma RK see Gulliya KS
Sharma VK see Randhawa VS
Sharp SM see Fisher ES
Sharpe RM see Bremner WJ
Sharpe-Timms KL, Bruno PL, Penney LL, Bickel JT. Immunohistochemical localization of granulocyte-macrophage colony-stimulating factor in matched endometriosis and endometrial tissues. Am J Obstet Gynecol 1994 Sep;171(3):740-5
Shatos MA see Orfeo T
Shattock M see Genovese S
Shavit G see Eckstein N
Shaw BN see Ryan SW
Shaw DV, Latsios-Wilson R. A billing operation in an academic practice [letter] Acad Med 1994 Sep;69(9):735-6
Shaw FD see Vernick SH
Shaw GS see Younathan CM
Shaw L see Miller DD
Shaw R see Crane J
Shaw TR see Currie P
al-Shawaf T see Redgment CJ
Shawker TH see Doppman JL
Shayne P, Hart A. Thyrotoxic periodic paralysis terminated with intravenous propranolol. Ann Emerg Med 1994 Oct; 24(4):736-40
Shayne PH, Sloan EP, Rydman R, Barrett JA. A case-control study of risk factors that predict femoral arterial injury in penetrating thigh trauma. Ann Emerg Med 1994 Oct; 24(4):678-84
Shea K see Ellenbecker CH
Sheard KL see Thorley PJ
Shearer P, Katz J, Bozeman P, Jenkins J, Laver J, Krance R, Hurwitz C, Mahmoud H, Mirro J. Pulmonary insufficiency complicating therapy with high dose cytosine arabinoside in five pediatric patients with relapsed acute myelogenous leukemia. Cancer 1994 Oct 1;74(7):1953-8
Shearer SL. Phenomenology of self-injury among inpatient women with borderline personality disorder. J Nerv Ment Dis 1994 Sep;182(9):524-6
Shearer VE see Ramin SM
Sheehan JK see Thornton DJ
Sheen-Chen SM, Chou FF, Eng HL, Chen WJ. An evaluation of the prognostic significance of HLA-DR expression in axillary-node-negative breast cancer. Surgery 1994 Sep; 116(3):510-5
Sheets E see Genest DR
Sheiham A. The future of preventive dentistry. BMJ 1994 Jul 23;309(6949):214-5
Sheikh MS see Shemer J
Sheiman RG. Laminar flow: a disturbing term [letter] AJR Am J Roentgenol 1994 Oct;163(4):993
Sheldon P, Bender M. High-technology in home care. An overview of intravenous therapy. Nurs Clin North Am 1994 Sep;29(3):507-19 (32 ref.)
Sheldon S see Ross CW
Sheldon TA see Freemantle N
Shelley KH see Mentzer SC
Shemer J, Yaron A, Werner H, Shao ZM, Sheikh MS, Fontana JA, LeRoith D, Roberts CT Jr. Regulation of insulin-like growth factor (IGF) binding protein-5 in the T47D human breast carcinoma cell line by IGF-I and retinoic acid. J Clin Endocrinol Metab 1993 Nov;77(5):1246-50
Shen GH see Verchere CB
Shen H see Peek C
Shen MC see Lin SW
Shen SJ see Schvimer M
Shen TY see Yan SQ
Shen WF see Tribouilloy C
Shen WK, Hammill SC, Hayes DL, Packer DL, Bailey KR, Ballard DJ, Gersh BJ. Long-term survival after pacemaker implantation for heart block in patients > or = 65 years. Am J Cardiol 1994 Sep 15;74(6):560-4
Shenai JP see Rush MG
Shenker A, Weinstein LS, Sweet DE, Spiegel AM. An activating Gs alpha mutation is present in fibrous dysplasia of bone in the McCune-Albright syndrome. J Clin Endocrinol Metab 1994 Sep;79(3):750-5
Shepard MJ see Jackman RJ
Shephard RJ. Physical activity, fitness and cardiovascular health: a brief counselling guide for older patients. Can Med Assoc J 1994 Sep 1;151(5):557-61
Shepherd JP, Brickley M. Surgical removal of third molars [editorial] BMJ 1994 Sep 10;309(6955):620-1
Sher A see Gazzinelli RT
Sher NA see Talley AR
Sherer DM see Ryan RM
Sherer JL. Personnel power. In Vermont, hospital workers pool talents to fight short-staffing. Hosp Health Netw 1994 Sep 5;68(17):60, 62
Sherertz RJ, Streed SA. Medical devices. Significant risk vs nonsignificant risk [see comments] JAMA 1994 Sep 28; 272(12):955-6. Comment in: JAMA 1994 Sep 28;272(12):968-9.
Sheridan B see Harper R
Sheridan B see Rooney DP
Sherwood OD see Winn RJ
Sherwood T. Microscopic haematuria. Prevalence in young men underestimated [letter] BMJ 1994 Aug 6;309(6951):410
Shetty PS, Prentice AM, Goldberg GR, Murgatroyd PR, McKenna AP, Stubbs RJ, Volschenk PA. Alterations in fuel selection and voluntary food intake in response to isoenergetic manipulation of glycogen stores in humans. Am J Clin Nutr 1994 Oct;60(4):534-43
Shi X see Hazell SL
Shibata D see Tsao J
Shibata H see Tamura K
Shibata M see Isaka N
Shibata Y see Kuwata S
Shibata Y see Saeki H
Shibuya M see Onda K
Shiga H see Koro,i Y
Shih CH see Ueng WN
Shiina Y see Tomoda H
Shikone T see Huth JR
Shils ME. National Dairy Council Award for Excellence in Medical and Dental Nutrition Education Lecture, 1994: nutrition education in medical schools--the prospect before us. Am J Clin Nutr 1994 Oct;60(4):631-8 (29 ref.)
Shima DT see Miller JW
Shimada T see Okada M
Shimakawa A see Sakuma H
Shimizu T see Deng YB
Shimizu T see Kosiewicz MM
Shimokata K see Tabata N
Shimokawa K, Sakura H, Otabe S, Eto K, Kadowaki H, Hagura R, Yazaki Y, Akanuma Y, Kadowaki T. Analysis of the glucokinase gene promoter in Japanese subjects with noninsulin-dependent diabetes mellitus. J Clin Endocrinol Metab 1994 Sep;79(3):883-6
Shimokawa K see Otabe S
Shimonovitch S see Mitrani-Rosenbaum S
Shimonovitz S, Hurwitz A, Dushnik M, Anteby E, Geva-Eldar T, Yagel S. Developmental regulation of the expression of 72 and 92 kd type IV collagenases in human trophoblasts: a possible mechanism for control of trophoblast invasion. Am J Obstet Gynecol 1994 Sep;171(3):832-8
Shin ML see Fisher SN
Shin S see Yoneyama Y
Shintaku N see Sumimoto S
Shioda S, Legradi G, Leung WC, Nakajo S, Nakaya K, Arimura A. Localization of pituitary adenylate cyclase-activating polypeptide and its messenger ribonucleic acid in the rat testis by light and electron microscopic immunocytochemistry and in situ hybridization. Endocrinology 1994 Sep;135(3):818-25
Shiohara T see Teraki Y
Shiokawa S see Yoshimura Y
Shiota T, Jones M, Teien D, Yamada I, Passafini A, Knudson O, Sahn DJ. Color Doppler regurgitant jet area for evaluating eccentric mitral regurgitation: an animal study with quantified mitral regurgitation. J Am Coll Cardiol 1994 Sep;24(3):813-9
Shipley WU see Wilson JF
Shirahige Y see Pinski J
Shiraishi T see Ichikawa Y
Shirakawa F see Mori N
Shirakura T see Tamura K
Shirato K see Okabe S
Shirouzu K, Isomoto H, Morodomi T, Ogata Y, Akagi Y, Kakegawa T. Primary linitis plastica carcinoma of the colon and rectum. Cancer 1994 Oct 1;74(7):1863-8
Shizume K see Yamazaki K
Shoenut JP, Kerr P, Micflikier AB, Yamashiro Y, Kryger MH. The effect of nasal CPAP on nocturnal reflux in patients with aperistaltic esophagus. Chest 1994 Sep; 106(3):738-41
Shollenberger SB see Varani J
Shore EM, Kaplan FS. Tutorial. Molecular biology for the clinician. Part I. General principles. Clin Orthop 1994 Sep; (306):264-83
Short A see Hadjiminas D
Short M see Handa SI
Shortsleeve MJ see Fletcher JD
Shoukry A see Farag A
Shu WP see Cheng DL
Shuker S. Hydatid cyst in the maxillofacial region. J Oral Maxillofac Surg 1994 Oct;52(10):1086-9
Shuldiner AR see Huang Z
Shuler CO see Lau YR
Shull T see Schoonmaker J
Shulman AG, Amid PK, Lichtenstein IL. Returning to work after herniorrhaphy [editorial] BMJ 1994 Jul 23; 309(6949):216-7
Shultz J see Lurie K
Shultz LD see Martin A
Shumrick KA, Smith CP. The use of cancellous bone for frontal sinus obliteration and reconstruction of frontal bony defects. Arch Otolaryngol Head Neck Surg 1994 Sep; 120(9):1003-9
Shupnik MA see Friend KE
Shurnick JH see Bogden JD
Shusterman D, Hargis C. Surrogate laboratory measures of cyanide intoxication [letter] Ann Emerg Med 1994 Sep; 24(3):537-8
Shvartzman P. The role of nocturnal penile tumescence and rigidity monitoring in the evaluation of impotence. J Fam Pract 1994 Sep;39(3):279-82
Siatkowski RM, Capó H, Byrne SF, Gendron EK, Flynn JT, Muñoz M, Feuer WJ. Clinical and echographic findings in idiopathic orbital myositis. Am J Ophthalmol 1994 Sep 15;118(3):343-50
Sibai BM, Mercer BM, Schiff E, Friedman SA. Aggressive versus expectant management of severe preeclampsia at 28 to 32 weeks' gestation: a randomized controlled trial. Am J Obstet Gynecol 1994 Sep;171(3):818-22
Sibai BM see Schiff E
Siber GR see Kuppermann N
Sibley M see Dee-Kelly PA
Sibony O see Bedu A
Siciliano D see Neumann DR
Siddiqi TA see Rosenn B
Sidebotham M see Holt E
Sidman J see Apter A
Sidransky D see Koch WM
Siebens H see Weingarten S
Siebert CW see Eastman RC
Siega-Riz AM, Adair LS, Hobel CJ. Institute of Medicine maternal weight gain recommendations and pregnancy outcome in a predominantly Hispanic population. Obstet Gynecol 1994 Oct;84(4):565-73
Siegal HA, Carlson RG, Falck R, Wang J. Injection drug users' needle-cleaning practices [letter] Am J Public Health 1994 Sep;84(9):1523-4
Siegel CL, Ellis JH, Korobkin M, Dunnick NR. CT-detected renal arterial calcification: correlation with renal artery stenosis on angiography. AJR Am J Roentgenol 1994 Oct; 163(4):867-72
Siegel LC, Brock-Utne JG, Brodsky JB. Comparison of arterial tonometry with radial artery catheter measurements of blood pressure in anesthetized patients. Anesthesiology 1994 Sep;81(3):578-84
Siegel MJ see Luker GD
Siegel MJ see Wadsworth DT
Siegel RS see Wethers DL
Siegel-Itzkovich J. Death of surgeon from AIDS raises controversy [news] BMJ 1994 Jul 23;309(6949):222
Siegelman SS see Curto TL
Siegert W see Neubauer A
Siewert B, Müller MF, Foley M, Wielopolski PA, Finn JP. Fast MR imaging of the liver: quantitative comparison of techniques [see comments] Radiology 1994 Oct; 193(1):37-42. Comment in: Radiology 1994 Oct;192(1):17-8.
Sigaux F see Boucheix C
Sigesmund DA see Menezes AV
Sigman KM see Brandwein SL
Signorelli S, Tolomelli S, Rota E, Mengoli M. "Smoke gets in your ... gut" [letter] Lancet 1994 Sep 24;344(8926):898
Silagy CA, Jewell D, Mant D. An analysis of randomized

controlled trials published in the US family medicine literature, 1987–1991 [see comments] J Fam Pract 1994 Sep; 39(3):236–42. Comment in: J Fam Pract 1994 Sep;39(3):221–4.
Silberg NT see **Detzer MJ**
Silbergeld A see **Meacham LR**
Silberman G, Crosse MG, Peterson EA, Weston RC, Horowitz MM, Appelbaum FR, Cheson BD. Availability and appropriateness of allogeneic bone marrow transplantation for chronic myeloid leukemia in 10 countries [see comments] N Engl J Med 1994 Oct 20;331(16):1063–7. Comment in: N Engl J Med 1994 Oct 20;331(16):1089–91.
Silcock J, Torgerson D. Evaluation of costs [letter] Lancet 1994 Sep 10;344(8924):755–6
Siliciano RF see **Miskovsky EP**
Sillerud LO see **Neeman M**
Silva C see **Boulanger L**
Silva E see **Schnall SB**
Silva JC see **Alfonso F**
Silva JS see **Reed SG**
Silva Orrego PL see **Galli M**
Silver B see **Schnitt SJ**
Silver KH see **Hollingsworth HM**
Silver MD. Rural health care in Canada and Australia [letter] Can Med Assoc J 1994 Sep 1;151(5):512
Silverberg SG see **Frost AR**
Silverman AJ see **Witkin JW**
Silverman K see **Strain EC**
Silverman LM see **Highsmith WE**
Silverman MA. Private medicine in Britain: truth or opinion? [letter] Can Med Assoc J 1994 Sep 15;151(6):736–7
Silverman ME, White CS, Ziskind AA. Pulmonary sequestration receiving arterial supply from the left circumflex coronary artery. Chest 1994 Sep;106(3):948–9 (10 ref.)
Silverman SG, Lee BY, Seltzer SE, Bloom DA, Corless CL, Adams DF. Small (< or = 3 cm) renal masses: correlation of spiral CT features and pathologic findings. AJR Am J Roentgenol 1994 Sep;163(3):597–605
Silvers KM, Gibson AT, Powers HJ. High plasma vitamin C concentrations at birth associated with low antioxidant status and poor outcome in premature infants. Arch Dis Child 1994 Jul;71(1 Spec No):F40–4
Silvers WS see **Fink JN**
Silvestri E see **Martinoli C**
Simansky D see **Yellin A**
Simeonova P see **Rosenthal GJ**
Simm J see **Le Vay J**
Simon EM see **Chin DP**
Simon H see **Chen C**
Simon J see **Rhodes RH**
Simon JE see **Finelli DA**
Simon K. Tests for diagnosing diabetes mellitus. Glucose tolerance test is most sensitive [letter] BMJ 1994 Aug 20–27;309(6953):537, 538
Simonet WS, Hughes TM, Nguyen HQ, Trebasky LD, Danilenko DM, Medlock ES. Long-term impaired neutrophil migration in mice overexpressing human interleukin-8. J Clin Invest 1994 Sep;94(3):1310–9
Simoni L see **Douek PC**
Simonneau G see **Leizorovicz A**
Simonneau G see **Sors H**
Simonpoli AM see **Brun-Pascaud M**
Simons AJ see **Ramos JM**
Simons LF see **Zanino SJ**
Simpson AH see **Gargan MF**
Simpson AH see **Spalding TJ**
Simpson J see **Smith J**
Simpson SQ see **Dull SM**
Sims PJ see **Menu E**
Sinacore DR, Jacobson RB, Delitto A. Quadriceps femoris muscle resistance to fatigue using an electrically elicited fatigue test following intense endurance exercise training. Phys Ther 1994 Oct;74(10):930–9; discussion 939–42
Siney PD see **Raut VV**
Singer L, Arendt R, Song LY, Warshawsky E, Kliegman R. Direct and indirect interactions of cocaine with childbirth outcomes. Arch Pediatr Adolesc Med 1994 Sep; 148(9):959–64
Singh A see **Dua HS**
Singh A see **Jindal SK**
Singh GK, Yu SM. Birthweight differentials among Asian Americans. Am J Public Health 1994 Sep;84(9):1444–9
Singh R see **Cooke RA**
Singh R see **Longo N**
Singh S, Sachdeva MP. Acanthamoeba keratitis [letter] BMJ 1994 Jul 23;309(6949):273
Singh S see **Champion G**
Singh S see **Reyes VP**
Singh S see **Rosenthal J**
Singhal S, Mehta J, Powles R. Prevention of cytomegalovirus disease by a short course of preemptive ganciclovir or foscarnet [letter] Blood 1994 Sep 15;84(6):2055
Single E see **Ashley MJ**
Singletary SE see **Fornage BD**
Siouffi S see **Perez Lasala G**
Siperstein AE see **Hölting T**
Sipinková I, Koller EA, Buess C, Kohl J. Mechanical respiratory system input impedance during high-frequency oscillatory ventilation in rabbits. Crit Care Med 1994 Sep; 22(9 Suppl):S66–70
Sirel JM see **Burden AD**
Sirois J. Induction of prostaglandin endoperoxide synthase-2 by human chorionic gonadotropin in bovine preovulatory follicles in vivo. Endocrinology 1994 Sep;135(3):841–8
Sironi M, Sciacca FL, Matteucci C, Conni M, Vecchi A, Bernasconi S, Minty A, Caput D, Ferrara P, Colotta F, et al. Regulation of endothelial and mesothelial cell function by interleukin-13: selective induction of vascular cell adhesion molecule-1 and amplification of interleukin-6 production. Blood 1994 Sep 15;84(6):1913–21
Sitges-Serra A see **Carlson GL**
Sitrin RG see **Orens JB**
Sitrin RG see **Varani J**
Sittig K see **Gholson CF**
Sitzmann JV see **Soyer P**
Siu AL see **Fox SA**
Sivakumaran M see **Handa SI**
Sivananthan UM see **Thorley PJ**
Sixma JJ see **Heynen HF**
Siyanova EY see **Rao M**
Sjögren HO see **Parra E**
Skakkebaek NE see **Main KM**
Skalley TC, Myerson MS. The operative treatment of acquired hallux varus. Clin Orthop 1994 Sep;(306):183–91
Skalnik DG see **Newburger PE**
Skarulis MC see **Doppman JL**
Skeff KM see **Litzelman DK**
Skelton TN see **Perez Lasala G**
Skerrett SJ. Host defenses against respiratory infection. Med Clin North Am 1994 Sep;78(5):941–66 (148 ref.)
Skikne BS see **Wesselius LJ**
Skinner CS see **Strecher VJ**
Skinner DB see **Altorki NK**
Skjaerven R see **Wilcox AJ**
Sklar DP see **Brillman JC**
Sklar DP see **Dull SM**
Sklenar J, Ismail S, Villanueva FS, Goodman NC, Glasheen WP, Kaul S. Dobutamine echocardiography for determining the extent of myocardial salvage after reperfusion. An experimental evaluation. Circulation 1994 Sep;90(3):1502–12
Sköldenberg B see **Aurelius E**
Skolnick AA. Brightest X-rays ever give researchers brand-new view of biological molecules [news] JAMA 1994 Sep 21;272(11):837–9
Skolnick AA. First AHA statement on tobacco and children [news] JAMA 1994 Sep 21;272(11):841
Skolnick AA. Neuroscientist/psychiatrist takes helm at flagship primate research center [news] JAMA 1994 Sep 28;272(12):907–9
Skolnick AA. Yerkes Primate studies yielding clinical fruit, results useful in ophthalmology, behavioral science [news] JAMA 1994 Sep 28;272(12):909–10
Skøtt P see **Nielsen FS**
Skyba DM, Jayaweera AR, Goodman NC, Ismail S, Camarano G, Kaul S. Quantification of myocardial perfusion with myocardial contrast echocardiography during left atrial injection of contrast. Implications for venous injection. Circulation 1994 Sep;90(3):1513–21
Slack MC, Kirby WC, Towbin JA, Denfield SW, Grifka RR, Bricker JT, Ott DA, Frazier OH. Stenting of the ductus arteriosus in hypoplastic left heart syndrome as an ambulatory bridge to cardiac transplantation. Am J Cardiol 1994 Sep 15;74(6):636–7
Slade R see **Hatch GE**
Sladkevicius P, Valentin L, Marsál K. Endometrial thickness and Doppler velocimetry of the uterine arteries as discriminators of endometrial status in women with postmenopausal bleeding: a comparative study. Am J Obstet Gynecol 1994 Sep;171(3):722–8
Slagboom T see **Laarman GJ**
Slattery J see **Rothwell PM**
Slavin JL see **Phipps WR**
Slavin S see **Weiss L**
Sledge GW see **Foster RS**
Sleeman D see **McKenney M**
Sleeman D see **Sosa JL**
Slevin NJ see **Roberts SA**
Slinker BK see **Ditchey RV**
Sloan EP see **Shayne PH**
Sloan JP see **Zoltie N**
Sloan NL, Camacho LW, Rojas EP, Stern C. Kangaroo mother method: randomised controlled trial of an alternative method of care for stabilised low-birthweight infants. Maternidad Isidro Ayora Study Team. Lancet 1994 Sep 17;344(8925):782–5
Slobod K see **Winer-Muram HT**
Slogoff S, Hughes FP, Hug CC Jr, Longnecker DE, Saidman LJ. A demonstration of validity for certification by the American Board of Anesthesiology. Acad Med 1994 Sep; 69(9):740–6
Slosman DO see **Rochat T**
Sluysmans T see **Matitiau A**
Sly PD see **Lanteri CJ**
Small WC see **Nelson RC**
Smalley JR see **Jones WS**
Smally JA. Chills, fever, and abdominal pain in a postmenopausal woman. Hosp Pract (Off Ed) 1994 Sep 15;29(9):65, 68
Smals A see **Kemink L**
Smeeton NC see **Cooke RA**
Smeland EB see **Rusten LS**
Smellie WS, Johnston J, Galloway PJ. Method for assessment of laboratory turnaround times: comparison before, during, and after analysis. J Clin Pathol 1994 Jul;47(7):585–8
Smelt AH see **de Knijff P**
Smet PJ, Edyvane KA, Jonavicius J, Marshall VR. Colocalization of nitric oxide synthase with vasoactive intestinal peptide, neuropeptide Y, and tyrosine hydroxylase in nerves supplying the human ureter. J Urol 1994 Oct;152(4):1292–6
Smets LA, Van den Berg J, Acton D, Top B, Van Rooij H, Verwijs-Janssen M. BCL-2 expression and mitochondrial activity in leukemic cells with different sensitivity to glucocorticoid-induced apoptosis. Blood 1994 Sep 1; 84(5):1613–9
Smiddy WE see **Rubsamen PE**
Smidt UM see **Nielsen FS**
Smilkstein MJ. A new loading dose for N-acetylcysteine? The answer is no [letter] Ann Emerg Med 1994 Sep; 24(3):538–9
Smiseth OA see **Stugaard M**
Smit JW see **Mulder AB**
Smith B see **Brown MA**
Smith BL, Preston GM, Spring FA, Anstee DJ, Agre P. Human red cell aquaporin CHIP. I. Molecular characterization of ABH and Colton blood group antigens. J Clin Invest 1994 Sep;94(3):1043–9
Smith BL see **Agre P**
Smith BR see **Rinder HM**
Smith BT, Betz RR, Mulcahey MJ, Triolo RJ. Reliability of percutaneous intramuscular electrodes for upper extremity functional neuromuscular stimulation in adolescents with C5 tetraplegia. Arch Phys Med Rehabil 1994 Sep;75(9):939–45
Smith CD see **Herkes SM**
Smith CP see **Shumrick KA**
Smith CR see **Leibowitz DW**
Smith CT. Not-for-profit objections [letter; comment] Hosp Health Netw 1994 Sep 5;68(17):6. Comment on: Hosp Health Netw 1994 Jun 20;68(12):34–6, 38, 40–2. Comment on: Hosp Health Netw 1994 Jul 5;68(13):26–8, 30–3.
Smith D see **Bischoff UW**
Smith DP, Kaplan WE, Oyasu R. Evaluation of polydimethylsiloxane as an alternative in the endoscopic treatment of vesicoureteral reflux [see comments] J Urol 1994 Oct;152(4):1221–4. Comment in: J Urol 1994 Oct;152(4):1225.
Smith DS, Catalona WJ. Rate of change in serum prostate specific antigen levels as a method for prostate cancer detection [see comments] J Urol 1994 Oct;152(4):1163–7. Comment in: J Urol 1994 Oct;152(4):1168–9.
Smith EP, Boyd J, Frank GR, Takahashi H, Cohen RM, Specker B, Williams TC, Lubahn DB, Korach KS. Estrogen resistance caused by a mutation in the estrogen-receptor gene in a man [see comments] N Engl J Med 1994 Oct 20;331(16):1056–61. Comment in: N Engl J Med 1994 Oct 20;331(16):1088–9.
Smith EP see **Snyder DS**
Smith ER see **Dong SJ**
Smith GD see **Ben-Shlomo G**
Smith GD see **Ben-Shlomo Y**
Smith GP see **Segal GH**
Smith GS see **Li G**
Smith I, Easton PM, Oliphant JB. Effect of NHS and Community Care Act. No significant change in discharges [letter] BMJ 1994 Sep 3;309(6954):606
Smith IW, Ogilvie MM, Paterson JA, Scott GR. Audit of management of induced abortion. Chlamydial infection is ignored [letter] BMJ 1994 Sep 3;309(6954):609
Smith J. Public health gets a boost in NHS streamlining [news] [see comments] BMJ 1994 Aug 6;309(6951):357–8 . Comment in: BMJ 1994 Aug 6;6951):351–2.
Smith J, Simpson J. Locally determined performance related pay [editorial] BMJ 1994 Aug 20–27;309(6953):495–6
Smith JA Jr see **Koch MO**
Smith JM see **Krentz AJ**
Smith K see **Pezzella F**
Smith KJ see **Hamaguchi N**
Smith KJ see **Lin SW**
Smith L see **Ward M**
Smith LJ see **Spector SL**
Smith LL see **Hughes TL**
Smith LM see **Abelson MB**
Smith N, Dowell AC. Screening for breast cancer. Women do examine their breasts [letter] BMJ 1994 Sep 10; 309(6955):664
Smith R. Towards a knowledge based health service [editorial] BMJ 1994 Jul 23;309(6949):217–8
Smith R see **Aull F**
Smith R see **Crocker J**
Smith R see **Thomas R**
Smith RJ see **Chaudhary K**
Smith RL, Yew K, Berkowitz KA, Aranda CP. Factors affecting the yield of acid-fast sputum smears in patients with HIV and tuberculosis. Chest 1994 Sep;106(3):684–6
Smith S, D'Amore PA, Dreyer EB. Comparative toxicity of mitomycin C and 5-fluorouracil in vitro. Am J Ophthalmol 1994 Sep 15;118(3):332–7
Smith SH see **Callard RE**
Smith SM see **Neeman M**
Smith SP, Berkowitz RG, Phelan PD. Acquired subglottic cysts in infancy. Arch Otolaryngol Head Neck Surg 1994 Sep;120(9):921–4
Smith T. Waiting times: monitoring the total postreferral wait.

BMJ 1994 Sep 3;309(6954):593-6
Smith TJ see **Kaelin CM**
Smith TL see **Anthenelli RM**
Smith WJ, Nam TJ, Underwood LE, Busby WH, Celnicker A, Clemmons DR. Use of insulin-like growth factor-binding protein-2 (IGFBP-2), IGFBP-3, and IGF-I for assessing growth hormone status in short children. J Clin Endocrinol Metab 1993 Nov;77(5):1294-9
Smith WL. Factors affecting the future numbers of diagnostic radiologists. AJR Am J Roentgenol 1994 Oct;163(4):777-9; discussion 781-2
Smithline HA see **Rady MY**
Smock SL see **Thiede MA**
Smyth DW, Jewitt DE. Angioplasty of occluded coronary arteries: is it worth the effort? [editorial] Br Heart J 1994 Jul;72(1):1-2
Snelling CF. On the threshold of adolescence--the Trauma Association of Canada after 10 years: 1993 presidential address--Trauma Association of Canada/l'Association Canadienne de traumatologie. J Trauma 1994 Sep; 37(3):387-94
Snider EC see **Cacciola JS**
Snodgrass HR see **Neubauer A**
Snook ME see **LiPuma JJ**
Snowden JA, Wright JG, Peel J, Winfield DA. Bone marrow transplants from peripheral blood [letter] BMJ 1994 Sep 10;309(6955):671
Snyder CA see **Penn A**
Snyder DS, Negrin RS, O'Donnell MR, Chao NJ, Amylon MD, Long GD, Nademanee AP, Stein AS, Parker PM, Smith EP, et al. Fractionated total-body irradiation and high-dose etoposide as a preparatory regimen for bone marrow transplantation for 94 patients with chronic myelogenous leukemia in chronic phase. Blood 1994 Sep 1;84(5):1672-9
Snyder JD, Hardy SC, Thorne GM, Hirsch BZ, Antonioli DA. Primary antral gastritis in young American children. Low prevalence of Helicobacter pylori infections. Dig Dis Sci 1994 Sep;39(9):1859-63
Snyder PJ see **Bilder RM**
Snyder PJ see **Daneshdoost L**
Snyder-Mackler L, Delitto A, Stralka SW, Bailey SL. Use of electrical stimulation to enhance recovery of quadriceps femoris muscle force production in patients following anterior cruciate ligament reconstruction. Phys Ther 1994 Oct;74(10):901-7
Snyderman CH see **Petruzzelli GJ**
Snyderman R see **Tomhave ED**
Soares-da-Silva P see **Finkel Y**
Sobel RA see **Kuchroo VK**
Soffer EE, Johlin FC. Intestinal dysmotility in patients with sphincter of Oddi dysfunction. A reason for failed response to sphincterotomy. Dig Dis Sci 1994 Sep;39(9):1942-6
Soifer MM see **Fink JN**
Soifer SJ see **Brook MM**
Soisson AP see **Maxwell L**
Sokolove PE, Mackey D, Wiles J, Lewis RJ. Exposure of emergency department personnel to tuberculosis: PPD testing during an epidemic in the community. Ann Emerg Med 1994 Sep;24(3):418-21
Solbiati L see **Martinoli C**
Solcia E see **Delle Fave G**
Solé-Violán J, Rodríguez de Castro F, Rey A, Martín-González JC, Cabrera-Navarro P. Usefulness of microscopic examination of intracellular organisms in lavage fluid in ventilator-associated pneumonia. Chest 1994 Sep;106(3):889-94
Soll A see **Delle Fave G**
Sollitto RB, Frank W, Palko MJ, Rogers GS. An oncology patient with an erythematous papulosquamous eruption in sun-exposed areas. Inflamed actinic keratoses due to systemic chemotherapy (fluorouracil and, possibly, interferon alfa). Arch Dermatol 1994 Sep;130(9):1194, 1197-8
Solomon A see **Goto T**
Solomon BL see **Burch HB**
Solomon C see **van Rij AM**
Solomon DA see **Walsh FW**
Solomon DJ, Speer AJ, Perkowski LC, DiPette DJ. Evaluating problem solving based on the use of history findings in a standardized-patient examination. Acad Med 1994 Sep;69(9):754-7
Solomon L see **Case CP**
Solomon SS, Palazzolo MR, Elam MB, Green S, Raghow R. Regulation of calmodulin gene expression by insulin is both transcriptional and post-transcriptional [see comments] J Lab Clin Med 1994 Sep;124(3):348-58. Comment in: J Lab Clin Med 1994 Sep;124(3):311-2.
Som PM, Brandwein MS, Maldjian C, Reino AJ, Lawson W. Inflammatory pseudotumor of the maxillary sinus: CT and MR findings in six cases. AJR Am J Roentgenol 1994 Sep; 163(3):689-92
Somasundaram S see **Wicks C**
Somberg J see **Kerin NZ**
Somerville J see **Sampson C**
Sommer A see **Suschek C**
Son LH see **Yen LM**
Sone T see **Koshiyama H**
Song F see **Freemantle N**
Song LY see **Singer L**
Sonino N see **Fallo F**
Sonis J, Joines J. The quality of clinical trials published in The Journal of Family Practice, 1974-1991 [see comments] J Fam Pract 1994 Sep;39(3):225-35. Comment in: J Fam Pract 1994 Sep;39(3):221-4.
Sonko BJ see **Prentice AM**
Sonneborn S see **Boldt J**
Sons HJ, Marx R, Godehardt E, Lösse B, Kunert J, Bircks W. Duplex sonography of the internal thoracic artery. Preoperative assessment. J Thorac Cardiovasc Surg 1994 Sep;108(3):549-55
Sontoro E see **Volpi A**
Soos JG see **Yoshida EM**
Sørensen MB see **Wolff J**
Soriano V, Ordi J, Grau J. Tests for HIV in lupus [letter] N Engl J Med 1994 Sep 29;331(13):881
Sorken K see **Szerenyi K**
Sorkin JD see **Corti MC**
Sorrentino R see **Del Porto P**
Sors H, Pacouret G, Azarian R, Meyer G, Charbonnier B, Simonneau G. Hemodynamic effects of bolus vs 2-h infusion of alteplase in acute massive pulmonary embolism. A randomized controlled multicenter trial [see comments] Chest 1994 Sep;106(3):712-7. Comment in: Chest 1994 Sep;106(3):106(3):725-6.
Sors H see **Goldhaber SZ**
Sorsa T see **Takagi M**
Sosa JL, Arrillaga A, Sleeman D, Martin L. Missed diaphragmatic injuries that were diagnosed and treated thoracoscopically [letter] J Trauma 1994 Sep;37(3):515
Sosa JL see **McKenney M**
Soslowsky LJ see **Flatow EL**
Sostman HD, Coleman RE, DeLong DM, Newman GE, Paine S. Evaluation of revised criteria for ventilation-perfusion scintigraphy in patients with suspected pulmonary embolism [see comments] Radiology 1994 Oct;193(1):103-7 . Comment in: Radiology 1994 Oct;193(1):22-3.
Sostre S see **Pasricha PJ**
Sott C, Dorner B, Karawajew L, Herrmann F, Brach MA. Transforming growth factor-beta relieves stem cell factor-induced proliferation of myelogenous leukemia cells through inhibition of binding of the transcription factor NF-jun. Blood 1994 Sep 15;84(6):1950-9
Souberbielle JC see **Bourdeau A**
Soule JC see **Larvol L**
Soulen MC. Renal angioplasty: underutilized or overvalued? [editorial; comment] Radiology 1994 Oct;193(1):19-21. Comment on: Radiology 1994 Oct;193(1):227-32.
Souque A see **Lombes M**
Southall DP see **Samuels MP**
Soutter WP. Management of women with mild dyskaryosis. Immediate referral to colposcopy is safer. BMJ 1994 Sep 3;309(6954):591-2
Soutter WP see **deSouza NM**
Sow S see **Lienhardt C**
Sox HC. Practice guidelines: 1994 [editorial; comment] Am J Med 1994 Sep;97(3):205-7. Comment on: Am J Med 1994 Sep;97(3):208-13. Comment on: Am J Med 1994 Sep;97(3):278-88.
Soyer P, Bluemke DA, Hruban RH, Sitzmann JV, Fishman EK. Hepatic metastases from colorectal cancer: detection and false-positive findings with helical CT during arterial portography. Radiology 1994 Oct;193(1):71-4
Spada F, Candiano G, Sergi C, Ghiggeri GM, Callea F, Gusmano R. Purification of alpha-1-antitrypsin monomer by preparative electrophoresis. J Clin Pathol 1994 Jul; 47(7):661-3
Spahn DR see **Niederer PF**
Spahr-Schopfer IA, Lerman J, Cutz E, Newhouse MT, Dolovich M. Proximate delivery of a large experimental dose from salbutamol MDI induces epithelial airway lesions in intubated rabbits. Am J Respir Crit Care Med 1994 Sep; 150(3):790-4
Spain DA see **Hadjiminas D**
Spalding TJ, Kiss J, Kyberd P, Turner-Smith A, Simpson AH. Driver reaction times after total knee replacement. J Bone Joint Surg Br 1994 Sep;76(5):754-6
Spannhake EW see **Takahashi N**
Sparrow JM see **Laidlaw DA**
Sparrow RK see **Millitz K**
Späth-Schwalbe E, Uthgenannt D, Voget G, Kern W, Born J, Fehm HL. Corticotropin-releasing hormone-induced adrenocorticotropin and cortisol secretion depends on sleep and wakefulness. J Clin Endocrinol Metab 1993 Nov; 77(5):1170-3
Spaul WA. Building-related factors to consider in indoor air quality evaluations. J Allergy Clin Immunol 1994 Aug;94(2 Pt 2):385-9 (8 ref.)
Spaul WA. Environmental control of chemical indoor air quality agents. J Allergy Clin Immunol 1994 Aug;94(2 Pt 2):401-3 (5 ref.)
Specker B see **Smith EP**
Spector SL, Smith LJ, Glass M. Effects of 6 weeks of therapy with oral doses of ICI 204,219, a leukotriene D4 receptor antagonist, in subjects with bronchial asthma. ACCOLATE Asthma Trialists Group. Am J Respir Crit Care Med 1994 Sep;150(3):618-23
Speer AJ see **Solomon DJ**
Speights VO Jr see **Cohen MK**
Spellacy WN see **Chez RA**
Spencer JE see **Sutton LL**
Sperling B see **Jørgensen HS**
Spevak PJ see **Matitiau A**
Spevak PJ see **Pasquini L**
Spiegel AM see **Doppman JL**
Spiegel AM see **Shenker A**
Spiers AS see **Haight DO**
Spiers JP see **Croce MA**
Spigos DG see **Khabiri H**
Spillett D see **Schofield AE**
Spinas GA see **Bloesch D**
Spinetti A see **Gambacciani M**
Spinillo A, Tenti P, Rao S, Zappatore R, Romagnoli S, Pizzoli G. Nucleolar organizer regions and cervical intraepithelial neoplasia among women with human immunodeficiency virus infection. Am J Obstet Gynecol 1994 Sep; 171(3):773-7
Spinozzi F see **Bassotti G**
Spires SE, Banks ER, Weeks JA, Banks HW, Davey DD. Assessment of cervicovaginal smear adequacy. The Bethesda System guidelines and reproducibility. Am J Clin Pathol 1994 Sep;102(3):354-9
Spitters C see **Hook EW 3rd**
Spivack B, Khanna MM, Tafra L, Juillard G, Giuliano AE. Margin status and local recurrence after breast-conserving surgery. Arch Surg 1994 Sep;129(9):952-6; discussion 956-7
Spock A see **Highsmith WE**
Spodick DH. Myocarditis masquerading as infarction [letter] Arch Intern Med 1994 Sep 12;154(17):1988
Spodick DH. Atrial natriuretic peptide secretion in right ventricular infarction [letter] Circulation 1994 Sep; 90(3):1582-3
Spodick DH. Doppler echocardiography in constrictive pericarditis [letter] J Am Coll Cardiol 1994 Sep;24(3):843
Spodick DH see **Chaudry II**
Spong CY see **Ogundipe OA**
Sposto R see **Belsbe RB**
Spotnitz HM see **Detwiler PW**
Spray T see **Lynch BJ**
Sprecher DL, Hein MJ, Laskarzewski PM. Conjoint high triglycerides and low HDL cholesterol across generations. Analysis of proband hypertriglyceridemia and lipid/lipoprotein disorders in first-degree family members. Circulation 1994 Sep;90(3):1177-84
Sprenger H, Lloyd AR, Meyer RG, Johnston JA, Kelvin DJ. Genomic structure, characterization, and identification of the promoter of the human IL-8 receptor A gene. J Immunol 1994 Sep 15;153(6):2524-32
Spring FA see **Smith BL**
Springer TA see **Diacovo TG**
Sprung J, Bourke DL, Thomas P, Harrison C. Clever cure for an endotracheal tube cuff leak [letter] Anesthesiology 1994 Sep;81(3):790-1
Sprung J see **Bourke DL**
Spungen AM see **Bauman WA**
Spungen AM see **Dicpinigaitis PV**
Sreeram N see **Cheriex EC**
Srikanth M, Mohan VS, Reddy JJ. Calcific splenomegaly in polycythemia vera [letter] AJR Am J Roentgenol 1994 Sep;163(3):747
Srivastava G see **Tao Q**
Srivastava S see **Pommerenke FA**
Srour E see **Hromas R**
Stabile BE see **de Virgilio C**
Stabler J. Microscopic haematuria. Is rarely significant if asymptomatic [letter] BMJ 1994 Aug 6;309(6951):410
Staff WG see **Mayall FG**
Stafford DW see **Hamaguchi N**
Stafford S see **Alam R**
Staines NA, Wooley PH. Collagen arthritis--what can it teach us? Br J Rheumatol 1994 Sep;33(9):798-807 (106 ref.)
Stalenhoef AF see **de Knijff P**
Stamatoyannopoulos G see **Li Q**
Stamey TA, Prestigiacomo AF, Chen Z. Standardization of immunoassays for prostate specific antigen. A different view based on experimental observations. Cancer 1994 Sep 15;74(6):1662-6
Stamler J, Elliott P, Stamler R, Dyer A, Marmot M, Kesteloot H. Non-pharmacological treatment of hypertension [letter] Lancet 1994 Sep 24;344(8926):884-5
Stamler R see **Stamler J**
Stampfer MJ see **Ridker PM**
Stanaland BE, Fernández-Caldas E, Jacinto CM, Trudeau WL, Lockey RF. Sensitization to Blomia tropicalis: skin test and cross-reactivity studies. J Allergy Clin Immunol 1994 Sep;94(3 Pt 1):452-7
Stanbridge EJ see **Liao SY**
Stancato-Pasik A see **Moresco KP**
Stanford E see **Justice AD**
Stanford JB see **Bretzman MC**
Stanford JL see **Rook GA**
Stanford W see **Grover-McKay M**
Stanhope PE see **Miskovsky EP**
Stankiewicz KS see **Graham CH**
Stankovic G see **Beleslin BD**
Stanley E see **Lieschke GJ**
Stanley JK, Trail IA. Carpal instability. J Bone Joint Surg Br 1994 Sep;76(5):691-700 (74 ref.)
Stanley TM see **Chantra PK**
Stansby G, Bhattacharya S, Hilson AJ, Lane DM, Hobbs KE. Case report: localization of lipiodol-radioiodine in hepatic metastases from renal cell carcinoma. Br J Radiol 1994 Aug;67(800):822-4
Stanton B see **Hughart N**
Stanzial AM see **Olivieri O**

Starck J, Sarkar R, Romana M, Bhargava A, Scarpa AL, Tanaka M, Chamberlain JW, Weissman SM, Forget BG. Developmental regulation of human gamma- and beta-globin genes in the absence of the locus control region. Blood 1994 Sep 1;84(5):1656–65
Stark M see McCormick SU
Stark RI see Goland RS
Starko KM see Hadjiminas D
Starnes VA, Barr ML, Cohen RG. Lobar transplantation. Indications, technique, and outcome. J Thorac Cardiovasc Surg 1994 Sep;108(3):403–10; discussion 410–1
Staroukine M see Unger P
Starzl T see Jensen C
Starzl TE see Madariaga JR
Starzl TE see Todo S
Stasi R, Zinzani L, Galieni P, Lauta VM, Damasio E, Dispensa E, Dammacco F, Tura S, Papa G. Detection of soluble interleukin-2 receptor and interleukin-10 in the serum of patients with aggressive non-Hodgkin's lymphoma. Identification of a subset at high risk of treatment failure. Cancer 1994 Sep 15;74(6):1792–800
Stassen CF. Reverse sexism [letter] Can Med Assoc J 1994 Sep 1;151(5):517–8
States JD see Swierzewski MJ
Stauder T see Bernstein DI
Stauffacher W see Bloesch D
Stauffer JC see Eeckhout E
Stauffer JS see Delcore R
Stavis R see Allen JL
Stavnezer J see Lundgren M
Stavropoulos C see Greenberg SD
Stawell RJ see Hall AJ
Stears JC see Rubinstein D
Stears RL see Rubinstein D
Steel JM. "Such a nice girl" [comment] Lancet 1994 Sep 17; 344(8925):765–6. Comment on: Lancet 1994 Sep 17;344(8925):778–81.
Steel M see Easton DF
Steel RK, Musliner M, Boling PA. Medical schools and home care [letter] N Engl J Med 1994 Oct 20;331(16):1098–9
Steele GD Jr. The National Cancer Data Base report on colorectal cancer. Cancer 1994 Oct 1;74(7):1979–89
Steele R see Thomas R
Steer P see Morris NH
Steere AC see Shadick NA
Steers AJ see Laing RB
Steffen R, Kane MA, Shapiro CN, Billo N, Schoellhorn KJ, van Damme P. Epidemiology and prevention of hepatitis A in travelers. JAMA 1994 Sep 21;272(11):885–9
Steffens J, Steffens L, Becht E, Thüroff J, Hohenfellner R. Urinary undiversion after implantation of an alloplastic urethral sling for male continence. J Urol 1994 Oct; 152(4):1203–5
Steffens JC see Sakuma H
Steffens L see Steffens J
Stehling MK, Lawrence JA, Weintraub JL, Raptopoulos V. CT angiography: expanded clinical applications. AJR Am J Roentgenol 1994 Oct;163(4):947–55 (6 ref.)
Stein AS see Snyder DS
Stein BE. Avoiding drug reactions: seven steps to writing safe prescriptions. Geriatrics 1994 Sep;49(9):28–30, 33–6 (16 ref.)
Stein D see Miller RS
Stein D see Rameshwar P
Stein DP see Dalakas MC
Stein H see Harris NL
Stein JA see Fox SA
Stein JH see Rosenson RS
Stein K, Mortimore A. Audit of management of induced abortion. Primary care component is ignored [letter] BMJ 1994 Sep 3;309(6954):609
Stein M see Miller RS
Stein PD. Acute pulmonary embolism. Dis Mon 1994 Sep; 40(9):467–523 (166 ref.)
Stein PD, Hull RD. Relative risks of anticoagulant treatment of acute pulmonary embolism based on an angiographic diagnosis vs a ventilation/perfusion scan diagnosis. Chest 1994 Sep;106(3):727–30
Stein RB see Tian SS
Stein T see Marks JW
Steinbach S, Sun L, Jiang RZ, Flume P, Gilligan P, Egan TM, Goldstein R. Transmissibility of Pseudomonas cepacia infection in clinic patients and lung-transplant recipients with cystic fibrosis. N Engl J Med 1994 Oct 13; 331(15):981–7
Steinberg GD see Sgrignoli AR
Steinberg HO, Brechtel G, Johnson A, Fineberg N, Baron AD. Insulin-mediated skeletal muscle vasodilation is nitric oxide dependent. A novel action of insulin to increase nitric oxide release. J Clin Invest 1994 Sep;94(3):1172–9
Steinberg M, Cicchetti D, Buchanan J, Rakfeldt J, Rounsaville B. Distinguishing between multiple personality disorder (dissociative identity disorder) and schizophrenia using the Structured Clinical Interview for DSM-IV Dissociative Disorders. J Nerv Ment Dis 1994 Sep;182(9):495–502
Steinberg MH see Wethers DL
Steiner C see Quesniaux VF
Steiner MS see Sgrignoli AR
Steinman RT see Lehmann MH
Steinmann C, Bögli C, Jungo M, Lämmle B, Heinemann G, Wermuth B, Redaelli R, Baudo F, Furlan M. A new substitution, gamma 358 Ser-->Cys, in fibrinogen Milano VII causes defective fibrin polymerization. Blood 1994 Sep 15;84(6):1874–80
Steinmetz H, Herzog A, Huang Y, Hackländer T. Discordant brain-surface anatomy in monozygotic twins [letter] N Engl J Med 1994 Oct 6;331(14):951–2
Steketee RW see Reed SC
Stellman SD see Muscat JE
Stelzer KJ see Raitt MH
Stengel CL, Seaberg DC, MacLeod BA. Pregnancy in the emergency department: risk factors and prevalence among all women. Ann Emerg Med 1994 Oct;24(4):697–700
Stenman UH see Rutanen EM
Stenson KM, Wolf GT. Pathologic quiz case 2. Burn scar carcinoma (BSC). Arch Otolaryngol Head Neck Surg 1994 Sep;120(9):1016–7, 1020–1
Stepanovic J see Beleslin BD
Stephensen CB, Alvarez JO, Kohatsu J, Hardmeier R, Kennedy JI Jr, Gammon RB Jr. Vitamin A is excreted in the urine during acute infection. Am J Clin Nutr 1994 Sep;60(3):388–92
Stephenson DM, Gardner JM, Walker SP, Ashworth A. Weaning-food viscosity and energy density: their effects on ad libitum consumption and energy intakes in Jamaican children. Am J Clin Nutr 1994 Oct;60(4):465–9
Stephenson LW see Reyes VP
Stephenson TJ see Kurlak LO
Stephenson TJ see Leslie AJ
Stepkowski SM see Ferraresso M
Stepnick DW, Hayden RE, Hogikyan ND. Development of thrombosis models in the rabbit. Arch Otolaryngol Head Neck Surg 1994 Sep; 120(9):997–1002
Sterba R see Trohman RG
Sterling W see Neeman M
Stern C see Sloan NL
Stern DM see Zhang Y
Stern EJ see Wallace SK
Stern M see Haffner S
Sternberg A. A simple method for controlling severe hemorrhage of the anal canal. J Am Coll Surg 1994 Sep; 179(3):341
Sternberg EM see Michelson D
Sterne GG. Group A beta-hemolytic streptococci and erythromycin [letter] Arch Pediatr Adolesc Med 1994 Sep; 148(9):997
Sterzik K see Mayerhofer A
Stetler-Stevenson M see Foss FM
Stevens DL see Yan S
Stevens P see Ginsberg JS
Stevens RL see Ghildyal N
Stevenson J see Dietz VJ
Stewart DE, Reicher AE, Gerulath AH, Boydell KM. Vulvodynia and psychological distress. Obstet Gynecol 1994 Oct;84(4):587–90
Stewart EA, Friedman AJ, Peck K, Nowak RA. Relative overexpression of collagen type I and collagen type III messenger ribonucleic acids by uterine leiomyomas during the proliferative phase of the menstrual cycle. J Clin Endocrinol Metab 1994 Sep;79(3):900–6
Stewart G see Ashton LJ
Stewart GE 2nd, Diaz JD, Lockey RF, Seleznick MJ, Trudeau WL, Ledford DK. Comparison of oral pulse methotrexate with placebo in the treatment of severe glucocorticosteroid-dependent asthma. J Allergy Clin Immunol 1994 Sep;94(3 Pt 1):482–9
Stewart JA see Grunfeld E
Stewart K see Wagg A
Stewart PM see Whorwood CB
Stewart RJ, Moore T, Bennett B, Easton M, Newton GW, Yamaguchi KT. Effect of free-radical scavengers and hyperbaric oxygen on random-pattern skin flaps. Arch Surg 1994 Sep;129(9):982–7; discussion 987–8
Stewart RM see McGinty MP
Stewart WF see Kawas C
Sticherling see Schadendorf
Stickel F see Treichel U
Stieber AC see Bacha EA
Stiehm ER see Ammann A
Stier E see Druzin ML
Stiles AD see Doron MW
Stiller RA see Sanders MH
Stiller RL see Perkins KA
Stilma JS see Njoo FL
(Stinchfield FE), Dick HM. A tribute to Frank Stinchfield, MD. Clin Orthop 1994 Sep;(306):2–4
(Stinchfield FE), Prothero SR, Parkes JC, Stinchfield FE. Complications after low-back fusion in 1000 patients. A comparison of two series one decade apart. 1966 [classical article] Clin Orthop 1994 Sep;(306):5–11
Stinchfield FE see Prothero SR
Stingl G see Elbe A
Stipa S see De Toma G
Stirk F see Rawal J
Stivers JR see Nassiri M
Stjernquist M see Henriksson L
Stockbauer JW see DeBaun M
Stockdale FE. Mammography, needle biopsy, and tumor spread. JAMA 1994 Sep 21;272(11):895–6
Stockum A see Khabiri H
Stöhr H see Weber BH
Stojkovic S see Beleslin BD
Stoker NG see Kent RJ
Stokes JB see Olakanmi O
Stokland E, Hellström M, Hansson S, Jodal U, Odén A, Jacobsson B. Reliability of ultrasonography in identification of reflux nephropathy in children. BMJ 1994 Jul 23; 309(6949):235–9
Stoller ML see Gupta M
Stollerman GH see Mashikian MV
Stommel M see Given CW
Stone EN see Chin DP
Stone K, Pryor WA. Cigarettes: then and now [editorial; comment] J Lab Clin Med 1994 Sep;124(3):313–4. Comment on: J Lab Clin Med 1994 Sep;124(3):359–70.
Stone L see Michelson D
Stone NN see Weiss RE
Stoner SA see Rolls BJ
Stopps RG. Interacting with the pharmaceutical industry [letter] Can Med Assoc J 1994 Sep 15;151(6):731–2
Storey E see Hodgson M
Stormorken H, Sakariassen KS. In vitro platelet degranulation by contrast media: clinical relevance? [letter] Circulation 1994 Sep;90(3):1580–1
Storper I see Sercarz JA
Stoskopf B see Saigal S
Stott NC see Jones Elwyn G
Stover SL, Hale AM, Buell AB. Skin complications other than pressure ulcers following spinal cord injury. Arch Phys Med Rehabil 1994 Sep;75(9):987–93
Stowe DF see Palmisano BW
Strack AM see Akana SF
Stradling JR see Davies RJ
Strain EC, Mumford GK, Silverman K, Griffiths RR. Caffeine dependence syndrome. Evidence from case histories and experimental evaluations [see comments] JAMA 1994 Oct 5;272(13):1043–8. Comment in: JAMA 1994 Oct 5;272(13):1065–6.
Stralka SW see Snyder-Mackler L
Strand FT. Reducing the frequency of low birth weight in the United States [letter] Obstet Gynecol 1994 Oct; 84(4):637–8
Strang J see Farrell M
Strang J see Finch E
Strange S see Pétersen CL
Strannegård O see Aurelius E
Stratakis CA, Mastorakos G, Chrousos GP. Interleukin-6 elevation in critically ill infants with sepsis and necrotizing enterocolitis [letter] J Pediatr 1994 Sep;125(3):504
Stratos GA see Litzelman DK
Stratta RJ see Larsen JL
Straub PW see Biedermann B
Strauch RJ see Dick HM
Strauss JF 3rd see Matsuo H
Strecher VJ, Kreuter M, Den Boer DJ, Kobrin S, Hospers HJ, Skinner CS. The effects of computer-tailored smoking cessation messages in family practice settings [see comments] J Fam Pract 1994 Sep;39(3):262–70. Comment in: J Fam Pract 1994 Sep;39(3):290–1.
Streed SA see Sherertz RJ
Streem SB see Cohen TD
Street DA, Comstock GW, Salkeld RM, Schüep W, Klag MJ. Serum antioxidants and myocardial infarction. Are low levels of carotenoids and alpha-tocopherol risk factors for myocardial infarction? Circulation 1994 Sep;90(3):1154–61
Streetly A, Grant C, Bickler G, Eldridge P, Bird S, Griffiths W. Variation in coverage by ethnic group of neonatal (Guthrie) screening programme in south London. BMJ 1994 Aug 6;309(6951):372–4
Streilein JW see Kosiewicz MM
Streissguth AP see Sampson PD
Strichartz GR see Bainton CR
Strickberger SA see Williamson BD
Stricker SJ. Ilizarov lengthening of a posttraumatic below elbow amputation stump. A case report. Clin Orthop 1994 Sep;(306):124–7
Strickman D, Tanskul P, Eamsila C, Kelly DJ. Prevalence of antibodies to rickettsiae in the human population of suburban Bangkok. Am J Trop Med Hyg 1994 Aug; 51(2):149–53
Strieter RM see Koch AE
Stringer MD, Adzick NS, Harrison MR. Mode of delivery and outcome of neonates with gastroschisis [letter] Am J Obstet Gynecol 1994 Sep;171(3):869–70
Stritoni P see Chirillo F
Strobino D see Hughart N
Stroh N see Lunkenheimer PP
Strohl KP see Hoffstein V
Strohl KP see Kump K
Strohman WJ see O'Neill CA
Strohmeier CM see Halloran PJ
Strollo PJ Jr see Morales CF
Strollo PJ Jr see Sanders MH
Strong DD see Scharla SH
Strott CA see Tomizuka T
Struk CM. Women and children. Infant mortality, urban programs, and home care. Nurs Clin North Am 1994 Sep; 29(3):395–408 (18 ref.)
Strunk D see Elbe A
Struthers AD see Choy AM
Struyvenberg A see van der Linden PW
Stubbs RJ see Shetty PS
Stuckey TD see Brodie BR
Stucki G, Johannesson M, Liang MH. Is misoprostol

cost-effective in the prevention of nonsteroidal anti-inflammatory drug-induced gastropathy in patients with chronic arthritis? A review of conflicting economic evaluations. Arch Intern Med 1994 Sep 26;154(18):2020-5 (28 ref.)
Studer UE see **Reubi JC**
Stugaard M, Risöe C, Ihlen H, Smiseth OA. Intracavitary filling pattern in the failing left ventricle assessed by color M-mode Doppler echocardiography. J Am Coll Cardiol 1994 Sep;24(3):663-70
Stukel TA see **Fisher ES**
Sturgess I see **Heller A**
Sturgill-Koszycki S see **Xu S**
Sturis J see **Kelley DE**
Sturrock RD see **Crilly A**
Su D see **Chen KR**
Su JY, Chang YI, Tang LJ. Mechanisms of action of enflurane on vascular smooth muscle. Comparison of rabbit aorta and femoral artery. Anesthesiology 1994 Sep;81(3):700-9
Suadicani P see **Jennum P**
Subhadrabandhu T see **Prichasuk S**
Subramanian S, Manoharan A, Ramaiah KD, Das PK. Rates of acquisition and loss of Wuchereria bancrofti infection in Culex quinquefasciatus. Am J Trop Med Hyg 1994 Aug; 51(2):244-9
Suda A see **Takagi M**
Suda T see **Masuzawa T**
Sue YJ, Woolf A, Shannon M. Efficacy of magnesium citrate cathartic in pediatric toxic ingestions. Ann Emerg Med 1994 Oct;24(4):709-12
Sueishi K see **Asabe K**
Suen Y see **Gillan ER**
Suga S see **Tabata N**
Suga S see **Tamura N**
Sugerman HJ see **Hoyt DB**
Sugimachi K see **Ohta M**
Sugimoto I see **Ohta T**
Sugimoto M see **Miura S**
Sugimoto S, Puddu PE, Monti F, Schiariti M, Campa PP, Marino B. Pretreatment with the adenosine triphosphate-sensitive potassium channel opener nicorandil and improved myocardial protection during high-potassium cardioplegic hypoxia. J Thorac Cardiovasc Surg 1994 Sep;108(3):455-66
Sugimoto T see **Yokota J**
Sugiyama T see **Kasahara H**
Suita S see **Asabe K**
Suk S see **Chougule PB**
Sukpanichnant S, Vnencak-Jones CL, McCurley TL. Determination of B-cell clonality in paraffin-embedded endoscopic biopsy specimens of abnormal lymphocytic infiltrates and gastrointestinal lymphoma by polymerase chain reaction [see comments] Am J Clin Pathol 1994 Sep; 102(3):299-305. Comment in: Am J Clin Pathol 1994 Sep;102(3):273-4.
Sullivan CE see **Polo O**
Sullivan DK see **Levy HL**
Sullivan EV see **Pfefferbaum A**
Sullivan JS see **Collins WE**
Sullivan KL see **Dravid VS**
Sullivan P. Growth in membership of phys-ed lobby group sign of growing concern about children's fitness. Can Med Assoc J 1994 Sep 1;151(5):634-5
Sullivan PF, Joyce PR, Mulder RT. Borderline personality disorder in major depression. J Nerv Ment Dis 1994 Sep; 182(9):508-16
Sullivan-Marx EM see **Jenkins ML**
Sumimoto S, Heike T, Kanazashi S, Shintaku N, Jung EY, Hata D, Katamura K, Mayumi M. Involvement of LFA-1/intracellular adhesion molecule-1-dependent cell adhesion in CD40-mediated inhibition of human B lymphoma cell death induced by surface IgM crosslinking. J Immunol 1994 Sep 15;153(6):2488-96
Sumimoto S see **Mayumi M**
Sumita S see **Kinoshita M**
Summers RW see **Neil GA**
Sun L see **Steinbach S**
Sun S, Bennett L, Lu CT. Vascular ring: unusual cause of dysphagia in an adult with right-sided aortic arch and mirror-image branching [letter] AJR Am J Roentgenol 1994 Oct;163(4):999-1000
Sun S see **Noc M**
Sun XW see **Wright TC Jr**
Sund M see **Koenig W**
Sundar S, Rosenkaimer F, Murray HW. Successful treatment of refractory visceral leishmaniasis in India using antimony plus interferon-gamma. J Infect Dis 1994 Sep;170(3):659-62
Sundler F see **Mulder H**
Sundmark VC see **Asa SL**
Suneson J see **Watkins L**
Suni J see **Elovaara I**
Suomi SJ see **Mehlman PT**
Supromajakr P see **Balachandra K**
Surawicz CM, Haggitt RC, Husseman M, McFarland LV. Mucosal biopsy diagnosis of colitis: acute self-limited colitis and idiopathic inflammatory bowel disease. Gastroenterology 1994 Sep;107(3):755-63
Suriano MJ see **Chang YT**
Surus A see **Breier BH**
Suschek C, Fehsel K, Kröncke KD, Sommer A, Kolb-Bachofen V. Primary cultures of rat islet capillary endothelial cells. Constitutive and cytokine-inducible macrophagelike nitric oxide synthases are expressed and activities regulated by glucose concentration. Am J Pathol 1994 Sep;145(3):685-95
Susser E see **Erlenmeyer-Kimling L**
Sussex B see **Rouleau JL**
Suster B see **Greenberg SD**
Sutcliffe E. Factors predicting elective repeat cesarean delivery [letter] Obstet Gynecol 1994 Oct;84(4):641-2
Sutherland LR see **Greenberg GR**
Sutton DC, Kluger R, Ahmed SU, Reimold SC, Mark JB. Flow reversal in the descending aorta: a guide to intraoperative assessment of aortic regurgitation with transesophageal echocardiography. J Thorac Cardiovasc Surg 1994 Sep;108(3):576-82
Sutton FD see **Dunlap NE**
Sutton GC, Balmer S. Screening for breast cancer. Screen women over 65 [letter] BMJ 1994 Sep 10;309(6955):664
Sutton LL, Castro O, Cross DJ, Spencer JE, Lewis JF. Pulmonary hypertension in sickle cell disease. Am J Cardiol 1994 Sep 15;74(6):626-8
Sutton SM, Eisner EJ, Burklow J. Health communications to older Americans as a special population. The National Cancer Institute's consumer-based approach. Cancer 1994 Oct 1;74(7 Suppl):2194-9
Suwarganda JS see **Laarman GJ**
Suyama K, Lunn R, Haller S, Goldstein J. Rh(D) antigen expression and isolation of a new Rh(D) cDNA isoform in human erythroleukemic K562 cells. Blood 1994 Sep 15; 84(6):1975-81
Suzuki F see **Lehmann MH**
Suzuki J see **Koito H**
Suzuki R see **Iwagami S**
Suzuki S see **Watanuki Y**
Suzuki Y see **Nishio H**
Suzuki Y see **Tomoda H**
Svendsen E see **Davies MG**
Svendsen E see **Klyachkin ML**
Svensson AM, Ostenson CG, Sandler S, Efendic S, Jansson L. Inhibition of nitric oxide synthase by NG-nitro-L-arginine causes a preferential decrease in pancreatic islet blood flow in normal rats and spontaneously diabetic GK rats. Endocrinology 1994 Sep;135(3):849-53
Sviat SL see **Maupin GO**
Svitek C see **Rodgers WH**
Svizzero T see **Chen C**
Swanson CJ see **Scharp DW**
Swanson MC, Bubak ME, Hunt LW, Yunginger JW, Warner MA, Reed CE. Quantification of occupational latex aeroallergens in a medical center. J Allergy Clin Immunol 1994 Sep;94(3 Pt 1):445-51
Swanson PE see **Mills SE**
Swanson PE see **Nappi O**
Swartz C. Complexity of adjunctive pharmacological agents in ECT [letter] Am J Psychiatry 1994 Oct;151(10):1525; discussion 1525-6
Swartz MT see **Votapka TV**
Swee DE see **Tallia AF**
Sweeney SE see **Halloran PJ**
Sweet DE see **Shenker A**
Swerdlow R, Marcus DL, Landman J, Kooby D, Frey W 2nd, Freedman ML. Brain glucose metabolism in Alzheimer's disease. Am J Med Sci 1994 Sep;308(3):141-4
Swierzewski MJ, Feliciano DV, Lillis RP, Illig KA, States JD. Deaths from motor vehicle crashes: patterns of injury in restrained and unrestrained victims. J Trauma 1994 Sep; 37(3):404-7
Swift PS see **Holland JM**
Swift RM, Whelihan W, Kuznetsov O, Buongiorno G, Hsuing H. Naltrexone-induced alterations in human ethanol intoxication. Am J Psychiatry 1994 Oct;151(10):1463-7
Swynghedauw B see **Heymes C**
Syed F see **Watmough DJ**
Sykes DE see **Rao M**
Symmons DP see **Watts RA**
Symonds EM see **Kilby MD**
Symonds EM see **Reed NN**
Syukuwa M see **Isomura T**
Szerenyi K, Sorken K, Garbus JJ, Lee M, McDonnell PJ. Decrease in normal human corneal sensitivity with topical diclofenac sodium. Am J Ophthalmol 1994 Sep 15; 118(3):312-5
Szilagyi PG see **Campbell JR**
Szlam F see **Bailey JM**
Sztefko K, Li P, Ballatori N, Chey WY. CCK-receptor antagonists proglumide and loxiglumide stimulate bile flow and biliary glutathione excretion. Dig Dis Sci 1994 Sep; 39(9):1974-80
Szymanski IO, Pullman JM, Underwood JM. Electron microscopic and immunochemical studies in a patient with hepatitis C virus infection and mixed cryoglobulinemia type II. Am J Clin Pathol 1994 Sep;102(3):278-83
Szymanski SR see **Mayerhoff DI**

T

Taback B see **Kaelin CM**
Tabata N, Ito M, Shimokata K, Suga S, Ohgimoto S, Tsurudome M, Kawano M, Matsumura H, Komada H, Nishio M, et al. Expression of fusion regulatory proteins (FRPs) on human peripheral blood monocytes. Induction of homotypic cell aggregation and formation of multinucleated giant cells by anti-FRP-1 monoclonal antibodies. J Immunol 1994 Oct 1;153(7):3256-66
Tabatabaei SB see **Olbrich HG**
Tabery RL see **Witzig TE**
Tabi MM see **Nagelkerk J**
Taborelli G see **Corcione A**
Taborsky GJ Jr see **Verchere CB**
Tacchino RM see **Tataranni PA**
Tachibana H see **Ohnishi K**
Taenaka Y see **Sakaki M**
Taffet R see **Iannacone WM**
Tafra L see **Spivack B**
Tagawa R see **Tomoda H**
Taggart M see **Parratt J**
Taggart RT see **Lehmann MH**
Tagliabue A see **Raben A**
Taguchi M, Watanabe S, Asakura N, Inomata S. End-tidal sevoflurane concentrations for laryngeal mask airway insertion and for tracheal intubation in children. Anesthesiology 1994 Sep;81(3):628-31
Taguchi N, Watanabe S, Kumagai M, Takeshima R, Asakura N. Radiographic documentation of increased visibility of the larynx with a belscope laryngoscope blade. Anesthesiology 1994 Sep;81(3):773-5
Taguchi O see **Okabe S**
Tahan SR see **Nanji AA**
Tai SS see **Iliffe S**
Tai YT see **Lee KL**
Taine L see **Saura R**
Tait C see **Baker RH**
Takagi M, Konttinen YT, Lindy O, Sorsa T, Kurvinen H, Suda A, Santavirta S. Gelatinase/type IV collagenases in the loosening of total hip replacement endoprostheses. Clin Orthop 1994 Sep;(306):136-44
Takahashi H see **Smith EP**
Takahashi K see **Toyone T**
Takahashi M see **Korogi Y**
Takahashi M see **Mochizuki T**
Takahashi M see **Yamashita Y**
Takahashi N, Liu MC, Proud D, Yu XY, Hasegawa S, Spannhake EW. Soluble intracellular adhesion molecule 1 in bronchoalveolar lavage fluid of allergic subjects following segmental antigen challenge. Am J Respir Crit Care Med 1994 Sep;150(3):704-9
Takahashi S see **Brown JA**
Takahashi S see **Matsui O**
Takahashi T see **Orozco H**
Takano H see **Sakaki M**
Takano S, Satomura Y, Omata M. Effects of interferon beta on non-A, non-B acute hepatitis: a prospective, randomized, controlled-dose study. Japan Acute Hepatitis Cooperative Study Group. Gastroenterology 1994 Sep; 107(3):805-11
Takao Y see **Mikawa K**
Takaoka Y see **Rhodes RH**
Takase K see **Yamakado K**
Takashima T see **Matsui O**
Takasugi JE see **Greene KE**
Takata S, Papayianni A, Matsubara M, Jimenez W, Pronovost PH, Brady HR. 15-Hydroxyeicosatetraenoic acid inhibits neutrophil migration across cytokine-activated endothelium. Am J Pathol 1994 Sep;145(3):541-9
Takatsu K see **Fukuda T**
Takatsuka H see **Kono T**
Takaya K see **Tamura N**
Take H see **Tamura K**
Takebayashi S see **Isaka N**
Takeda J see **Iwashima Y**
Takeda K see **Yamakado K**
Takehara Y see **Mochizuki T**
Takei F see **Burns AR**
Takekoshi N see **Deng YB**
Takemura N see **Ohnishi K**
Takenaka H see **Murata T**
Takeshi A see **Sakamoto T**
Takeshima R see **Taguchi N**
Takeshima Y see **Nishio H**
Takeshita A see **Nagayama Y**
Takigawa M see **Nakayama-Furukawa F**
Takishima T see **Okabe S**
Takishita M see **Goto T**
Takizawa S see **Deng YB**
Takorabet L see **Ropars A**
Talal AH, Murray JA. Acute and chronic diarrhea. How to keep laboratory testing to a minimum. Postgrad Med 1994 Sep 1;96(3):30-2, 35-8, 43 passim (16 ref.)
Talan DA. The role of new antibiotics for the treatment of infections in the emergency department. Ann Emerg Med 1994 Sep;24(3):473-89 (154 ref.)
Talano JV see **Oliva PB**
Talavera W see **Lessnau KD**
Talenti E see **Bortolotti U**
Talic RF, Parr N, Hargreave TB. Anephric state after graft nephrectomy in a patient treated with renal autotransplantation for bilateral metachronous loin pain/hematuria syndrome. J Urol 1994 Oct;152(4):1194-5
Talley AR, Hardten DR, Sher NA, Kim MS, Doughman DJ, Carpel E, Ostrov CS, Lane SS, Parker P, Lindstrom RL. Results one year after using the 193-nm excimer laser for photorefractive keratectomy in mild to moderate myopia. Am J Ophthalmol 1994 Sep 15;118(3):304-11
Tallia AF, Swee DE, Winter RO, Lichtig LK, Knabe FM, Knauf RA. Family practice graduate medical education and hospitals' patient care costs in New Jersey. Acad Med 1994

Sep;69(9):747–53
Tally WJ see **Dunlap NE**
Tam ML see **Lipsett PA**
Tamai H, Mukuta T, Matsubayashi S, Fukata S, Komaki G, Kuma K, Kumagai LF, Nagataki S. Treatment of methimazole-induced agranulocytosis using recombinant human granulocyte colony-stimulating factor (rhG-CSF). J Clin Endocrinol Metab 1993 Nov;77(5):1356–60
Tamai H see **Murata T**
el-Tamimi H, Mansour M, Wargovich TJ, Chen HJ, Mills RM Jr, Nunn C, Pepine CJ. Usefulness of endogenous and exogenous nitric oxide to identify degrees of endothelial dysfunction in patients with stable angina pectoris. Am J Cardiol 1994 Sep 15;74(6):600–3
Tamura K, Kubota K, Kurabayashi H, Take H, Shirakura T, Shibata H, Kojima I. Evidence for parathyroid hormone-related peptide as a cause of hypercalcemia in myeloma [letter] Blood 1994 Sep 1;84(5):1692–3
Tamura N, Ogawa Y, Itoh H, Arai H, Suga S, Nakagawa O, Komatsu Y, Kishimoto I, Takaya K, Yoshimasa T, et al. Molecular cloning of hamster brain and atrial natriuretic peptide cDNAs. Cardiomyopathic hamsters are useful models for brain and atrial natriuretic peptides. J Clin Invest 1994 Sep;94(3):1059–68
Tamura Y see **Tomizuka T**
Tan IL, Zonderland HM, Boevé ER. Oxalosis provoked by extracorporeal shock wave lithotripsy [letter] Lancet 1994 Sep 10;344(8924):757–8
Tan KC see **Wicks C**
Tan LT see **Jones B**
Tanabe T see **Zealear DL**
Tanaka K, Koga Y, Lu YY, Zhang XY, Wang Y, Kimura G, Nomoto K. Murine cytomegalovirus-associated pneumonitis in the lungs free of the virus. J Clin Invest 1994 Sep;94(3):1019–25
Tanaka K see **Kitamura K**
Tanaka M see **Chijiiwa K**
Tanaka M see **Sato S**
Tanaka M see **Starck J**
Tanaka N see **Ito K**
Tanaka WK see **Dallob AL**
Tanaka Y see **Hiyama E**
Tanenberg-Karant M see **Fennig S**
Tanfer K see **Kassler WJ**
Tang JT see **Chantra PK**
Tang LJ see **Su JY**
Tang W see **Noc M**
Tang YW see **Ruo SL**
Tani Y see **Miura Y**
Tanizawa O see **Kyo S**
Tanner MJ see **Schofield AE**
Tanosaki R, Okamoto S, Akatsuka N, Ishida A, Michikawa N, Masuda Y, Uchida H, Murata M, Kizaki M, Ikeda Y. Dose escalation of biweekly cyclophosphamide, doxorubicin, vincristine, and prednisolone using recombinant human granulocyte colony stimulating factor in non-Hodgkin's lymphoma. Cancer 1994 Oct 1; 74(7):1939–44
Tanoue K see **Ohta M**
Tansan S see **Caguioa PB**
Tanskul P see **Strickman D**
Tao PT see **Borkowsky W**
Tao Q, Srivastava G, Loke SL, Chan EY, Ho FC. Improved double immunohistochemical staining method for cryostat and paraffin wax sections, combining alkaline phosphatase anti-alkaline phosphatase and indirect immunofluorescence. J Clin Pathol 1994 Jul;47(7):597–600
Tao Q, Srivastava G, Loke SL, Ho FC. Lack of correlation between expression of Epstein-Barr virus (EBV) latent membrane protein and bcl-2 oncoprotein in vivo. J Clin Pathol 1994 Jul;47(7):589–91
Taponeco F see **Gambacciani M**
Tapper D see **Sawin R**
Tapper DP see **Saw EC**
Tarasiuk A see **Genovese J**
Taraszewski R see **Jensen GL**
Tardieu M see **Philippet P**
Targan SR see **Choi PM**
Tarleton G see **Goldberg RM**
Tarnow-Mordi W, Phillips G, Taylor D. Randomized controlled trials of antibiotics in preterm labor [letter] Am J Obstet Gynecol 1994 Sep;171(3):865–6
Tart RP see **Mukherji SK**
Tartaglino LM see **Friedman DP**
Tartakoff AM see **Berger M**
Tartar A see **Oeuvray C**
Tashkin DP see **Fink JN**
Tataranni PA, Mingrone G, Greco AV, Caradonna P, Capristo E, Raguso CA, De Gaetano A, Tacchino RM, Castagneto M. Glucose-induced thermogenesis in postobese women who have undergone biliopancreatic diversion. Am J Clin Nutr 1994 Sep;60(3):320–6
Tatini U see **Belkin RN**
Tatsumi E see **Sakaki M**
Taub DM see **Mehlman PT**
Tauber AI see **Eggleton P**
Taura Y see **Sato S**
(Taussig HB), Neill CA. Helen Brooke Taussig. J Pediatr 1994 Sep;125(3):499–502
Taussig LM see **Martinez FD**
Tavakkol A see **Nelson BR**
Tavazzi L see **Galli M**
Tavazzi L see **Volpi A**
Taveri R see **Di Leo A**
Taylor AE see **Adams JM**
Taylor AJ, Carmody TJ, Quiroz FA, Erickson SJ, Varma RR, Komorowski RA, Foley WD. Focal masses in cirrhotic liver: CT and MR imaging features. AJR Am J Roentgenol 1994 Oct;163(4):857–62
Taylor AL, Owen ET. Scleromyxoedema associated with synovitis and myopathy. Br J Rheumatol 1994 Sep; 33(9):872–4
Taylor C see **Finch E**
Taylor D see **Tarnow-Mordi W**
Taylor JA see **Davis RL**
Taylor KS. We're (almost) all connected. Providers' booming interest in telemedicine may spur more development. Hosp Health Netw 1994 Sep 20;68(18):42–3, 45, 47
Taylor KS. Tech-intensive DRGs: study finds bias toward underpayment. Hosp Health Netw 1994 Sep 5;68(17):70
Taylor KS. Patient software: consultation at the stroke of a key. Hosp Health Netw 1994 Sep 5;68(17):72
Taylor LM Jr see **Gentile AT**
Taylor MC. Caring for unhealthy lifestyles [letter] Can Med Assoc J 1994 Sep 1;151(5):508; discussion 510–1
Taylor ME see **Adelstein DJ**
Taylor PR see **Dawsey SM**
Taylor R see **Bhattacharjee AK**
Taylor SI see **Roach P**
Taylor WJ, Platts AD, Hamilton G. Case of the month: a fishy tale? Carotid artery perforation following a meal of haddock: was the culprit a fish bone? Br J Radiol 1994 Aug;67(800):825–6
Teare EL, Fairley CK, White J, Begg NT. Efficacy of Hib vaccine [letter] Lancet 1994 Sep 17;344(8925):828–9
Teasell RW, Potter P, Moulin D. Reflex sympathetic dystrophy involving three limbs: a case study. Arch Phys Med Rehabil 1994 Sep;75(9):1008–10
Tedder TF see **Engel P**
Tedford KG see **Herbert LM**
Tefferi A see **Dhodapkar MV**
Tefft M see **Adelstein DJ**
Teien D see **Shiota T**
Tejani N see **Leikin EL**
Templeman D see **Gulli B**
Temporelli PL see **Galli M**
ten Hoeve J, Arlinghaus RB, Guo JQ, Heisterkamp N, Groffen J. Tyrosine phosphorylation of CRKL in Philadelphia+ leukemia. Blood 1994 Sep 15;84(6):1731–6
Tena-Sempere M, Zhang FP, Huhtaniemi I. Persistent expression of a truncated form of the luteinizing hormone receptor messenger ribonucleic acid in the rat testis after selective Leydig cell destruction by ethylene dimethane sulfonate. Endocrinology 1994 Sep;135(3):1018–24
Tenbrinck R see **van Daele ME**
Tenen DG see **Zhang DE**
Teng EL see **Liu HC**
Tenholder MF see **Ewald FW Jr**
Tenti P see **Spinillo A**
Terada N, Konno A, Togawa K. Biochemical properties of eosinophils and their preferential accumulation mechanism in nasal allergy. J Allergy Clin Immunol 1994 Sep;94(3 Pt 2):629–42 (48 ref.)
Teraki Y, Moriya N, Shiohara T. Drug-induced expression of intercellular adhesion molecule-1 on lesional keratinocytes in fixed drug eruption. Am J Pathol 1994 Sep;145(3):550–60
Teramoto A, Hirakawa K, Sanno N, Osamura Y. Incidental pituitary lesions in 1,000 unselected autopsy specimens. Radiology 1994 Oct;193(1):161–4
Terano A see **Hata Y**
Terayama K see **Kobayashi S**
Terhune PG see **Schaeffer BK**
Terol I see **Coma-Canella I**
Terpenning M see **Schiller VL**
Terr AI. Multiple chemical sensitivities. J Allergy Clin Immunol 1994 Aug;94(2 Pt 2):362–6 (26 ref.)
Terres W, Becker P, Rosenberg A. Changes in cardiovascular risk profile during the cessation of smoking. Am J Med 1994 Sep;97(3):242–9
Terry P see **Pearson TA**
Terry R see **Galasko D**
Terzi M see **Olivieri O**
Testa A see **Gebbia V**
Texido G, Eibel H, Le Gros G, van der Putten H. Transgene CD23 expression on lymphoid cells modulates IgE and IgG1 responses. J Immunol 1994 Oct 1;153(7):3028–42
Thach S see **Doyle D**
Thakur RK, Klein GJ, Yee R. Radiofrequency catheter ablation in patients with Wolff-Parkinson-White syndrome. Can Med Assoc J 1994 Sep 15;151(6):771–6
Thakur RK see **Li HG**
Thal LJ see **Galasko D**
Thal LJ see **Kawas C**
Thalhammer F see **Graninger W**
Thanhäuser A see **Mattern T**
Tharratt RS see **Marelich GP**
Thedford SS see **Acuff RV**
Theisen K see **Mudra H**
Theissen P see **Baer FM**
Thelissen GR see **Lamers RJ**
Theodore WH see **Leiderman DB**
Theodosiadis PG, Moulton RS, Walsh AW, Gragoudas ES, D'Amico DJ. Experimental transient exudative retinal detachment in the rat. Arch Ophthalmol 1994 Sep; 112(9):1236–42
Theoharides TC see **Castagliuolo I**
Therboe M see **Galatius-Jensen S**
Theriault R see **Gucalp R**
Thery C see **Asseman P**
Thiede MA, Smock SL, Petersen DN, Grasser WA, Thompson DD, Nishimoto SK. Presence of messenger ribonucleic acid encoding osteocalcin, a marker of bone turnover, in bone marrow megakaryocytes and peripheral blood platelets. Endocrinology 1994 Sep;135(3):929–37
Thiene G see **Bortolotti U**
Thigpen TP see **Fouty BW**
Thilaganathan B see **Meher-Homji NJ**
Thinnes FP see **Huizing M**
Thirlby RC. Choosing the best surgical procedure for patients with severe chronic pancreatitis. Gastroenterology 1994 Sep;107(3):897–9
Thirlwell M see **Hays H**
Thistlethwaite JR see **Alegre ML**
Thode HC Jr see **Brogan GX Jr**
Thomas ED see **Clift RA**
Thomas JD see **Chen C**
Thomas JH see **Delcore R**
Thomas JR, Mrak RE, Libuit N. Gastrointestinal autonomic nerve tumor presenting as high-grade sarcoma. Case report and review of the literature. Dig Dis Sci 1994 Sep; 39(9):2051–5 (12 ref.)
Thomas MA, Reay LM. Management of cervical dyskaryosis. Immediate colposcopy is necessary [letter] BMJ 1994 Jul 23;309(6949):268
Thomas MC see **Menkes DB**
Thomas P see **Magnan A**
Thomas P see **Sprung J**
Thomas R, Steele R, Smith R, Brannan W. One-stage laparoscopic pelvic lymphadenectomy and radical perineal prostatectomy [see comments] J Urol 1994 Oct; 152(4):1174–7. Comment in: J Urol 1994 Oct;152(4):1180.
Thomas RJ. Neurotoxicity of antibacterial therapy. South Med J 1994 Sep;87(9):869–74 (44 ref.)
Thompson B see **Diver DJ**
Thompson CM see **Kuppermann N**
Thompson DD see **Thiede MA**
Thompson IM. Prostate cancer and quality of life [editorial; comment] J Urol 1994 Oct;152(4):1180. Comment on: J Urol 1994 Oct;152(4):1077–81. Comment on: J Urol 1994 Oct;152(4):1174–7. Comment on: J Urol 1994 Oct;152(4):1178–9.
Thompson J see **Bradbury G**
Thompson NP, Jenner GH. Elderly patients and resuscitation. Advanced age is not a factor [letter] BMJ 1994 Aug 6; 309(6951):407
Thompson R. Prevention of nosocomial pneumonia. Med Clin North Am 1994 Sep;78(5):1185–98 (70 ref.)
Thompson RP see **Greenfield SM**
Thompson SE 3rd see **Horsburgh CR Jr**
Thompson WO see **Loring DW**
Thompson WS, Curtin VT. Congenital bilateral heterochromia of the choroid and iris. Arch Ophthalmol 1994 Sep; 112(9):1247–8
Thomsen OO see **Rutgeerts P**
Thomson AB see **Greenberg GR**
Thomson GT. Non-Hodgkin's lymphoma presenting as polyarthritis [letter] Br J Rheumatol 1994 Sep;33(9):890
Thorén M see **Hilding A**
Thorley PJ, Sheard KL, Sivananthan UM, Rees MR. Limb blood flow measurement in technically successful balloon angioplasty. Br J Radiol 1994 Aug;67(800):764–9
Thornby J see **Jordan PH Jr**
Thorne GM see **Snyder JD**
Thorne PS see **Clapp WD**
Thorner MO see **Gaylinn BD**
Thorner MO see **Hartman ML**
Thornton DJ, Devine PL, Hanski C, Howard M, Sheehan JK. Identification of two major populations of mucins in respiratory secretions. Am J Respir Crit Care Med 1994 Sep;150(3):823–32
Thornton H. Patients' preferences and randomised trials [letter] Lancet 1994 Sep 3;344(8923):689
Thornton J see **Lilford R**
Thornton JG, Lilford RJ. Active management of labour: current knowledge and research issues. BMJ 1994 Aug 6; 309(6951):366–9
Thorogood M see **Iliffe S**
Thorpe R see **Wadhwa M**
Thorpe SR see **Wells-Knecht KJ**
Thorpy MJ. Sleep disorders: simple or complex? Hosp Pract (Off Ed) 1994 Sep 15;29(9):39–44, 45
Thung SN see **Fucich LF**
Thiiroff J see **Steffens J**
Tian L see **Ferraresso M**
Tian SS, Lamb P, Seidel HM, Stein RB, Rosen J. Rapid activation of the STAT3 transcription factor by granulocyte colony-stimulating factor. Blood 1994 Sep 15; 84(6):1760–4
Ticehurst J see **Bryan JP**
Tielemans Y see **Delle Fave G**
Tien A see **Aylward EH**
Tien RD, Felsberg GJ, Krishnan R, Heinz ER. MR imaging of diseases of the limbic system. AJR Am J Roentgenol 1994 Sep;163(3):657–65 (73 ref.)

Tierney DK see **Schriber JR**
Tiihonen J, Kuikka J, Hakola P, Paanila J, Airaksinen J, Eronen M, Hallikainen T. Acute ethanol-induced changes in cerebral blood flow. Am J Psychiatry 1994 Oct; 151(10):1505–8
Tijssen JG see **Laarman GJ**
Tilkemeier PL see **Ben-Zur UM**
Tiller DJ see **Harewood WJ**
Timbo BB, Tollefson L. Nutrition: a cofactor in HIV disease. J Am Diet Assoc 1994 Sep;94(9):1018–22 (48 ref.)
Timmis AD. Role of angiotensin-converting enzyme inhibitors in myocardial infarction. [letter] Lancet 1994 Sep 10;344(8924):758–9
Timmis AD see **Wilkinson P**
Tinetti ME, Baker DI, McAvay G, Claus EB, Garrett P, Gottschalk M, Koch ML, Trainor K, Horwitz RI. A multifactorial intervention to reduce the risk of falling among elderly people living in the community [see comments] N Engl J Med 1994 Sep 29;331(13):821–7. Comment in: N Engl J Med 1994 Sep 29;331(13):872–3.
Tinghino R see **Di Felice G**
Tinker LF. Diabetes mellitus—a priority health care issue for women. J Am Diet Assoc 1994 Sep;94(9):976–85 (102 ref.)
Tirelli A see **Coppola L**
Tirelli U see **D'Andrea C**
Tirrelli U, Errante D, Vaccher E, Serraino D, Carbone A. Long survival in patients with acquired immune deficiency syndrome-related primary central nervous system lymphoma [letter] Cancer 1994 Oct 1;74(7):1990–1
Tishler PV see **Kump K**
Tissot JD see **Hohlfeld P**
Titani K see **Miura S**
Tiwari J see **Anthony BF**
Tkach JA see **Ding X**
Tobiansky R see **Powell R**
Tobin GR see **Kjolseth D**
Tobin MB, Schmidt PJ, Rubinow DR. Reported alcohol use in women with premenstrual syndrome. Am J Psychiatry 1994 Oct;151(10):1503–4
Tobin MJ see **Jubran A**
Tobler NS see **Ennett ST**
Todd GJ see **Cooke RA**
Todd KH. ACLS training [letter] Ann Emerg Med 1994 Oct; 24(4):757–8
Todo S, Fung JJ, Starzl TE, Tzakis A, Doyle H, Abu-Elmagd K, Jain A, Selby R, Bronsther O, Marsh W, et al. Single-center experience with primary orthotopic liver transplantation with FK 506 immunosuppression. Ann Surg 1994 Sep;220(3):297–308; discussion 308–9
Todo S see **Madariaga JR**
Toellner KM see **Mattern T**
Toffler WL see **Fields SA**
Togawa K see **Terada N**
Tognazzi K see **Brown LF**
Tognoni G. Role of angiotensin-converting enzyme inhibitors in myocardial infarction. [letter] Lancet 1994 Sep 10; 344(8924):758
Tognoni G see **Mauri F**
Tognoni G see **Volpi A**
Tohen M see **Hegarty JD**
Tokashiki N see **Castillo F**
Toki N see **Asabe K**
Tokunaga K see **Kuwata S**
Tokunaga K see **Saeki H**
Tolle SW see **Dunn PM**
Tollefson L see **Timbo BB**
Tolomelli S see **Signorelli S**
Tomàs Màs R see **Alonso-Villaverde C**
Tomhave ED, Richardson RM, Didsbury JR, Menard L, Snyderman R, Ali H. Cross-desensitization of receptors for peptide chemoattractants. Characterization of a new form of leukocyte regulation. J Immunol 1994 Oct 1; 153(7):3267–75
Tominaga T, Dela Cruz J, Burrow GN, Meinkoth JL. Divergent patterns of immediate early gene expression in response to thyroid-stimulating hormone and insulin-like growth factor I in Wistar rat thyrocytes. Endocrinology 1994 Sep;135(3):1212–9
Tomitaka S, Sakamoto K. Definition and prognosis of rapid cycling affective disorder [letter] Am J Psychiatry 1994 Oct;151(10):1524
Tomizuka T, Oeda T, Tamura Y, Yoshida S, Strott CA. Characterization of guinea pig estrogen sulfotransferase expressed by Chinese hamster ovary cell-K1 stable transfectants. Endocrinology 1994 Sep;135(3):938–43
Tomlinson S, Pontes de Carvalho LC, Vandekerckhove F, Nussenzweig V. Role of sialic acid in the resistance of Trypanosoma cruzi trypomastigotes to complement. J Immunol 1994 Oct 1;153(7):3141–7
Tomlinson-Keasey C see **Wingard DL**
Tomoda H, Yoshioka K, Shiina Y, Tagawa R, Ide M, Suzuki Y. Regional sympathetic denervation detected by iodine 123 metaiodobenzylguanidine in non-Q-wave myocardial infarction and unstable angina. Am Heart J 1994 Sep; 128(3):452–8
Tompkins A see **Foss FM**
Tompkins MB see **English RV**
Tompkins WA see **English RV**
Tong MJ see **Laskus T**
Tong Z see **Ruo SL**
Tonge KA see **Downie AC**
Tonkin AM see **Jones EF**
Tonnel AB see **Wallaert B**
Toozs-Hobson P see **Gilling-Smith C**
Top B see **Smets LA**
Topol EJ see **Lefkovits J**
Torabzadeh S, Greifenstein E, Rudick J, Rutecki GW. Weight loss and bedtime weakness. Hosp Pract (Off Ed) 1994 Sep 15;29(9):57, 61
Torashima M see **Yamashita Y**
Torella R see **Coppola L**
Torgerson D see **Silcock J**
Torii H see **Nakagawa H**
Torode IP see **Wilde PH**
Torosian MH see **Orel SG**
Torralba-Martinez JA see **Escamilla C**
Torrance G see **Saigal S**
Torres A, Orav J, Willett W, Chen L. Association between protein intake and 1-y weight and height gains in Bangladeshi children aged 3–11 y. Am J Clin Nutr 1994 Sep;60(3):448–54
Torres P see **Pac-Ferrer J**
Torsoli A see **Corazziari E**
Tosca ML see **Riedo FX**
Toshima K see **Wells SA Jr**
Toti F see **Satta N**
Totis O see **Chirillo F**
Toto RD see **Ahsan N**
Totterman SM. Plagiarism: whose work is it anyway? [letter] AJR Am J Roentgenol 1994 Sep;163(3):726–7
Tötterman TH see **Björkland A**
Touboul E see **Schwartz LH**
Touchette M see **Ben-Menachem T**
Touquet R see **Gilling-Smith C**
Towbin JA see **Slack MC**
Tower EC, Ballin S. How the politics of health care delivery are confusing the issue of health care reform [news] Circulation 1994 Sep;90(3):1115–7
Townsend A see **Kaklamanis L**
Townsend RN see **Kluger Y**
Toyama K see **Ichikawa T**
Toyoda Y see **Kubota Y**
Toyone T, Takahashi K, Kitahara H, Yamagata M, Murakami M, Moriya H. Vertebral bone-marrow changes in degenerative lumbar disc disease. An MRI study of 74 patients with low back pain. J Bone Joint Surg Br 1994 Sep;76(5):757–64
Toyosaki T see **Iwagami S**
Trachtenberg J see **Krahn MD**
Trail IA see **Stanley JK**
Trainor K see **Tinetti ME**
Trambert MA see **Coley BD**
Tran JT, Kiser WR. Timing of the postpartum Papanicolaou smear [letter] Obstet Gynecol 1994 Oct;84(4):638–9
Tran K see **Ferrell BR**
Tran L see **Sercarz JA**
Traore HA see **Kardorff R**
Traore M see **Kardorff R**
Trape JF, Rogier C, Konate L, Diagne N, Bouganali H, Canque B, Legros F, Badji A, Ndiaye G, Ndiaye P, et al. The Dielmo project: a longitudinal study of natural malaria infection and the mechanisms of protective immunity in a community living in a holoendemic area of Senegal. Am J Trop Med Hyg 1994 Aug;51(2):123–37
Traverso LW see **Kozarek RA**
Travis MJ, Bruce T. Who cares for young carers? [letter] BMJ 1994 Jul 30;309(6950):341
Travis W see **Reincke M**
Treadwell MC see **Pryde PG**
Treasure J see **Cooke RA**
Treasure T see **Cooke RA**
Trebasky LD see **Simonet WS**
Treem WR see **Hyams JS**
Treichel U, McFarlane BM, Seki T, Krawitt EL, Alessi N, Stickel F, McFarlane IG, Kiyosawa K, Furuta S, Freni MA, et al. Demographics of anti-asialoglycoprotein receptor autoantibodies in autoimmune hepatitis. Gastroenterology 1994 Sep;107(3):799–804
Tremblay RE, Pihl RO, Vitaro F, Dobkin PL. Predicting early onset of male antisocial behavior from preschool behavior. Arch Gen Psychiatry 1994 Sep;51(9):732–9
Trempy GA, Nyhan DP, Murray PA. Pulmonary vasoregulation by arginine vasopressin in conscious, halothane-anesthetized, and pentobarbital-anesthetized dogs with increased vasomotor tone. Anesthesiology 1994 Sep;81(3):632–40
Trepman E see **Horowitz MC**
Trepo C see **Bissuel F**
Trevisan MT see **Olivieri O**
Trevisani GT, Shackford SR, Zhuang J, Schmoker JD. Brain edema formation after brain injury, shock, and resuscitation: effects of venous and arterial pressure. J Trauma 1994 Sep;37(3):452–8
Tribouilloy C, Shen WF, Peltier M, Mirode A, Rey JL, Lesbre JP. Quantitation of aortic valve area in aortic stenosis with multiplane transesophageal echocardiography: comparison with monoplane transesophageal approach. Am Heart J 1994 Sep;128(3):526–32
Tribus CB see **Bradford DS**
Triebel F see **Flament C**
Trimble EL, Carter CL, Cain D, Freidlin B, Ungerleider RS, Friedman MA. Representation of older patients in cancer treatment trials. Cancer 1994 Oct 1;74(7 Suppl):2208–14
Trimble ER see **Rooney DP**
Trinchieri G see **Gazzinelli RT**
Triolo RJ see **Smith BT**
Tritschler H see **O'Neill CA**
Trohman RG, Pinski SL, Sterba R, Schutzman JJ, Kleman JM, Kidwell GA. Evolving concepts in radiofrequency catheter ablation of atrioventricular nodal reentry tachycardia. Am Heart J 1994 Sep;128(3):586–95
Trohman RG see **Carlson MD**
Trojanowski JQ see **Arai H**
Troncoso JC see **West MJ**
Tropper PJ see **Goland RS**
Trostle D see **Bonanni F**
Trouillet JL see **Dehoux MS**
Trouwborst A see **van Daele ME**
Trucco G see **Mourad WA**
Trudeau WL see **Fernández-Caldas E**
Trudeau WL see **Stanaland BE**
Trudeau WL see **Stewart GE 2nd**
Trudeau WL 3rd, Fernández-Caldas E. Identifying and measuring indoor biologic agents. J Allergy Clin Immunol 1994 Aug;94(2 Pt 2):393–400 (12 ref.)
Truini M see **Corcione A**
Trunkey DD see **Faringer PD**
Tsai BC see **Menu E**
Tsai CH see **Chen YJ**
Tsai CH see **Wang MJ**
Tsai FY see **Higashida RT**
Tsao J, Shibata D. Further evidence that one of the earliest alterations in colorectal carcinogenesis involves APC. Am J Pathol 1994 Sep;145(3):531–4
Tsarev SA see **Bryan JP**
Tschopp J see **Müller C**
Tse KF, Morrow JK, Hughes NK, Gallicchio VS. Stromal cell lines derived from LP-BM5 murine leukemia virus-infected long-term bone marrow cultures impair hematopoiesis in vitro. Blood 1994 Sep 1;84(5):1508–18
Tsirigotis M see **Boulos A**
Tso CL see **Hathorn RW**
Tsubahara A see **Okajima Y**
Tsubota A see **Saitoh S**
Tsuchida T see **Ohnishi K**
Tsuchioka H see **Ohta T**
Tsui WM see **Chow LT**
Tsujii T, Ishizaka K, Winters SJ. Effects of pituitary adenylate cyclase-activating polypeptide on gonadotropin secretion and subunit messenger ribonucleic acids in perifused rat pituitary cells. Endocrinology 1994 Sep; 135(3):826–33
Tsujino S see **Kristjánsson K**
Tsukamoto K see **Ito K**
Tsukamura H see **Nagatani S**
Tsukita S see **Kasahara H**
Tsurudome M see **Tabata N**
Tsurumaru M see **Akiyama H**
Tsushima T see **Sakamoto T**
Tsvieli R see **Mitrani-Rosenbaum S**
Tubbs J see **Wadhwa M**
Tucker DM see **Wu X**
Tucker J see **Wingard DL**
Tucker JF, Collins RA, Anderson AJ, Hess M, Farley IM, Hagemann DA, Harkins HJ, Zwicke D. Value of serial myoglobin levels in the early diagnosis of patients admitted for acute myocardial infarction. Ann Emerg Med 1994 Oct; 24(4):704–8
Tuke MA see **Bischoff UW**
Tunnadine P. Training in psychosexual medicine [letter] BMJ 1994 Sep 10;309(6955):669–70
Tunnessen WW Jr see **Arisoy AE**
Tunnessen WW Jr see **Derkay CS**
Tunstall-Pedoe H see **Koenig W**
Tuosto L see **Del Porto P**
Tur-Kaspa I, Maor Y, Dor J, Mashiach S. Frequency of intercourse for couples trying to conceive. Lancet 1994 Sep 17;344(8925):766
Tura S see **Stasi R**
Turell LP see **Narváez JA**
Turen CH, DiStasio AJ. Treatment of grade IIIB and grade IIIC open tibial fractures. Orthop Clin North Am 1994 Oct;25(4):561–71 (70 ref.)
Turley H see **Pezzella F**
Turnage WS, Gill-Murdoch C, McKeown PP, Conant P. Bilateral thoracoscopy and limited thoracotomy. A combined approach for the resection of metastatic fibrosarcoma. Chest 1994 Sep;106(3):935–6 (6 ref.)
Turnbull CM see **Currie P**
Turnbull GL see **Rayburn WF**
Turner M see **Velasco CE**
Turner MO, Lee VT, FitzGerald JM. Melioidosis in a diabetic sailor. Chest 1994 Sep;106(3):952–4 (13 ref.)
Turner RC, Peden JG Jr, O'Brien K. Patient-carried card prompts vs computer-generated prompts to remind private practice physicians to perform health maintenance measures. Arch Intern Med 1994 Sep 12;154(17):1957–60
Turner-Smith A see **Spalding TJ**
Turnpenny PD. Diagnosis of non-immune hydrops in the newborn [letter] Arch Dis Child 1994 Jul;71(1 Spec No):F71
Tursi A see **Di Felice G**
Tuxen DV. Permissive hypercapnic ventilation. Am J Respir Crit Care Med 1994 Sep;150(3):870–4 (30 ref.)

Tuxen DV see **Cooper DJ**
Twardowski ZJ, Keshaviah P, Nolph KD. Ascitic fluid albumin and water flows [letter] J Lab Clin Med 1994 Sep; 124(3):455–6
Tweeddale MG see **Fenwick JC**
Tyberg JV see **Dong SJ**
Tyburski JG, Diebel LN, Pieroni M, Dulchavsky SA, Montgomery PC, Wilson RF, Zitron I. Regional differences in lymphocyte function following resuscitated hemorrhagic shock. J Trauma 1994 Sep;37(3):469–72
Tynan M see **Hayes AM**
Tyner AL see **Rao M**
Tyner JJ see **DeLaria GA**
Tyring SK. (Mis)treatment of acute herpes zoster [letter] Arch Intern Med 1994 Sep 26;154(18):2109
Tzakis A see **Todo S**
Tzanatos H see **Agroyannis B**
Tzouanakis AE see **Bidani A**

U

Ucar A see **Ardalan B**
Uchida A see **Matsui S**
Uchida H see **Tanosaki R**
Uchida I see **Ueo H**
Uchisako H see **Ito K**
Uchiyama G see **Ichikawa T**
Udagawa H see **Akiyama H**
Udaka K, Marusic-Galesic S, Walden P. CD4+ and CD8+ alpha beta, and gamma delta T cells are cytotoxic effector cells of beta 2-microglobulin-deficient mice against cells having normal MHC class I expression. J Immunol 1994 Sep 15;153(6):2843–50
Ueda K see **Hiyama E**
Ueng WN, Shih CH. Semiopen cancellous bone grafting. A 2 step method for closing small infected tibial bone defects. Clin Orthop 1994 Sep;(306):175–82
Ueno K see **Ohta M**
Ueo H, Inoue H, Honda M, Uchida I, Nishimura M, Arinaga S, Nakashima H, Akiyoshi T. Production of interleukin-6 at operative wound sites in surgical patients. J Am Coll Surg 1994 Sep;179(3):326–32
Ugnat AM, Naylor CD. Regionalized delivery and variable utilization of coronary artery bypass grafting in Ontario from 1981 to 1991. Can Med Assoc J 1994 Sep 1; 151(5):575–80
Uiterwaal CS, Grobbee DE, Witteman JC, van Stiphout WA, Krauss XH, Havekes LM, de Bruijn AM, van Tol A, Hofman A. Postprandial triglyceride response in young adult men and familial risk for coronary atherosclerosis [see comments] Ann Intern Med 1994 Oct 15;121(8):576–83. Comment in: Ann Intern Med 1994 Oct 15;121(8):614–5.
Ulbrecht JS see **Caputo GM**
Ulbright TM see **Little JS Jr**
Uldall KK, Koutsky LA, Bradshaw DH, Hopkins SG, Katon W, Lafferty WE. Psychiatric comorbidity and length of stay in hospitalized AIDS patients. Am J Psychiatry 1994 Oct;151(10):1475–8
Ullyot DJ. The campaign theme—choice [editorial] J Am Coll Cardiol 1994 Sep;24(3):841–2
Ulmer JL see **Hamilton CA**
Ulmsten U see **Falconer C**
Ulrik CS, Lange P. Decline of lung function in adults with bronchial asthma. Am J Respir Crit Care Med 1994 Sep; 150(3):629–34
Ulstad DR, Koppin J. Massive atelectasis with respiratory arrest due to transtracheal oxygen catheter-related mass formation [letter] Chest 1994 Sep;106(3):982
Uman GC see **Morishita L**
Undem BJ see **Ellis JL**
Underwood JM see **Szymanski IO**
Underwood LE see **Smith WJ**
Underwood SR see **Sampson C**
Unger ER see **Baddoura FK**
Unger P, Vachiery JL, de Cannière D, Staroukine M, Berkenboom G. Comparison of the hemodynamic responses to molsidomine and isosorbide dinitrate in congestive heart failure. Am Heart J 1994 Sep;128(3):557–63
Unger P see **Martin A**
Unger W see **Dallob AL**
Ungerleider RS see **Trimble EL**
Urban P see **Camenzind E**
Urban RM, Jacobs JJ, Gilbert JL, Galante JO. Migration of corrosion products from modular hip prostheses. Particle microanalysis and histopathological findings. J Bone Joint Surg Am 1994 Sep;76(9):1345–59
Urbanavicius V see **Fagerberg B**
Urbaniak JR. Preservation of excellence. J Bone Joint Surg Am 1994 Sep;76(9):1279–84
Ureña M see **Jiménez-Heffernan A**
Urieli-Shoval S, Meek RL, Hanson RH, Eriksen N, Benditt EP. Human serum amyloid A genes are expressed in monocyte/macrophage cell lines. Am J Pathol 1994 Sep; 145(3):650–60
Urken ML see **Moscoso JF**
Urquhart J see **Leufkens HG**
Ursano RJ see **Brandt GT**
Utermöhlen O see **Weidt G**
Uther JB see **Davis LM**
Uther JB see **McGuire MA**
Uthgenannt D see **Späth-Schwalbe E**
Utiger RD. Medullary thyroid carcinoma, genes, and the prevention of cancer [editorial; comment] N Engl J Med 1994 Sep 29;331(13):870–1. Comment on: N Engl J Med 1994 Sep 29;331(13):828–35.
Uttley AH see **Kent RJ**
Uwai M, Kanai N, Hatake K, Saito K, Miura Y. Effects of haemopoietic growth factors for aplastic anaemia [letter] Lancet 1994 Sep 10;344(8924):756–7
Uzzau S see **Colombo MM**

V

Vaag A see **Henriksen JE**
Vaccher E see **D'Andrea C**
Vaccher E see **Tirrelli U**
Vachiery JL see **Unger P**
Vachvanichsanong P, Malagon M, Moore ES. Urinary incontinence due to idiopathic hypercalciuria in children. J Urol 1994 Oct;152(4):1226–8
Vadas MA see **Cooper D**
Vadheim CM see **Anthony BF**
Vaezi MF see **Champion G**
Vahey M see **Lin HJ**
Vailes LD see **Ovsyannikova IG**
Valainis GT see **Woodall DW**
Valcic M see **Palmer LS**
Valdes-Dapena M see **Mitchell EA**
Valdesuso J see **Lew JF**
Valdez R see **Haffner S**
Valdimarsson H see **Vitharsson G**
Valduss D see **Karna P**
Valentin L see **Sladkevicius P**
Valentine M see **Martin A**
Valenza R see **Gebbia V**
Valfré C see **Chirillo F**
Välimäki MJ, Kärkkäinen M, Lamberg-Allardt C, Laitinen K, Alhava E, Heikkinen J, Impivaara O, Mäkelä P, Palmgren J, Seppänen R, et al. Exercise, smoking, and calcium intake during adolescence and early adulthood as determinants of peak bone mass. Cardiovascular Risk in Young Finns Study Group. BMJ 1994 Jul 23; 309(6949):230–5
Vallancien G, Bochereau G, Wetzel O, Bretheau D, Prapotnich D, Bougaran J. Influence of preoperative positive seminal vesicle biopsy on the staging of prostatic cancer [see comments] J Urol 1994 Oct;152(4):1152–6. Comment in: J Urol 1994 Oct;152(4):1168–9.
Vallerand H see **Lavaud F**
Vallet B see **Hamon M**
Valtorta A see **Maghnie M**
Valway SE see **Driver CR**
van Aalderen WM see **van Woensel JB**
VanArsdale TL, Ware CF. TNF receptor signal transduction. Ligand-dependent stimulation of a serine protein kinase activity associated with (CD120a) TNFR60. J Immunol 1994 Oct 1;153(7):3043–50
Van Arsdel PP see **Longley AJ**
van Beek EJ see **Oudkerk M**
van Buul-Offers SC, Reijnen-Gresnigt MG, Hoogerbrugge CM, Bloemen RJ, Kuper CF, Van den Brande JL. Recombinant insulin-like growth factor-II inhibits the growth-stimulating effect of growth hormone on the liver of Snell dwarf mice. Endocrinology 1994 Sep; 135(3):977–85
Vance ML see **Hartman ML**
van Daele ME, Trouwborst A, van Woerkens LC, Tenbrinck R, Fraser AG, Roelandt JR. Transesophageal echocardiographic monitoring of preoperative acute hypervolemic hemodilution. Anesthesiology 1994 Sep; 81(3):602–9
Van Damme J see **Alam R**
van Damme P see **Steffen R**
Van Damme W, Dujardin B, Van Lerberghe W. The global challenge of tuberculosis [letter] Lancet 1994 Sep 24; 344(8926):895–6
Van de Putte LB see **Creemers MC**
van de Rijn M see **Bhargava V**
van de Velde CJ see **Derksen J**
van de Ven C see **Gillan ER**
Vande Weyer R see **Gevenois PA**
Vandekerckhove B see **Plum J**
Vandekerckhove F see **Tomlinson S**
van den Berg C see **de Jong J**
Van den Berg J see **Smets LA**
van den Berg PP see **Dildy GA**
van den Berghe G see **Wagner DR**
Van den Brande JL see **van Buul-Offers SC**
Van den Ende J see **Hoosen AA**
van den Maagdenberg AM see **de Knijff P**
van den Oudenrijn C see **Hille ET**
Vandenabeele P see **Donckier V**
Vandenberg BF see **Grover-McKay M**
VandenBerg SR see **Eberhard DA**
Vandenbroucke JP see **Coebergh JW**
Vandenburg M. Postmarketing surveillance. Is not used to promote products [letter] BMJ 1994 Sep 3;309(6954):608
Vandenvelde C, Heyvaert F, Maes F, Kadi L, Opstelten R. Hepatitis E virus infection in Belgian soldiers [letter] Lancet 1994 Sep 10;344(8924):747
Vandepitte J see **Berche P**
van der Avoort HG see **Oostvogel PM**
van der Bruggen T, Kok PT, Raaijmakers JA, Lammers JW, Koenderman L. Cooperation between Fc gamma receptor II and complement receptor type 3 during activation of platelet-activating factor release by cytokine-primed human eosinophils. J Immunol 1994 Sep 15;153(6):2729–35
van der Heijden BJ, Carlus C, Narcy F, Bavoux F, Delezoide AL, Gubler MC. Persistent anuria, neonatal death, and renal microcystic lesions after prenatal exposure to indomethacin. Am J Obstet Gynecol 1994 Sep;171(3):617–23
van der Hulst RW, van Krieken JH, van der Kwast TH, Gerritsen JJ, Baatenburg de Jong RJ, Lycklama à Nijeholt AA, Meinders AE. Partial remission of parotid gland carcinoma after goserelin [letter] Lancet 1994 Sep 17; 344(8925):817
van der Kwast TH see **van der Hulst RW**
van der Laag H see **Wulffraat NM**
van der Linden PW, Hack CE, Struyvenberg A, Kees van der Zwan J. Intentional diagnostic sting challenges: an important medical issue [letter] J Allergy Clin Immunol 1994 Sep;94(3 Pt 1):563–4
van der Meer J see **Mulder AB**
van der Putten H see **Texido G**
van der Schouw YT, van der Velden MT, Hitge-Boetes C, Verbeek AL, Ruijs SH. Diagnosis of hypertrophic pyloric stenosis: value of sonography when used in conjunction with clinical findings and laboratory data. AJR Am J Roentgenol 1994 Oct;163(4):905–9
van der Velde EA see **van Hilten B**
Van der Velde ME see **Pasquini L**
Van der Velde P see **Kogon MM**
van der Velden MT see **van der Schouw YT**
van der Vliet A see **O'Neill CA**
Van der Wall EE see **Pattynama PM**
Van der Werf H see **Kogon MM**
van der Wieken LR see **Laarman GJ**
Vanderhaeghen ML see **Donckier V**
VanderZanden L see **Maupin GO**
Van Devanter N see **Wright TC Jr**
van Diggelen O see **de Jong J**
van Dijk RB see **den Heijer P**
van Dissel JT, Groeneveld PH. Serum nitric oxide and morbidity in postoperative patients [letter] Lancet 1994 Sep 24;344(8926):888–9
van Engelshoven JM see **Lamers RJ**
van Gameren MM, Willemse PH, Mulder NH, Limburg PC, Groen HJ, Vellenga E, de Vries EG. Effects of recombinant human interleukin-6 in cancer patients: a phase I-II study. Blood 1994 Sep 1;84(5):1434–41
van Gils AP see **Lips CJ**
van Hal PT, Hopstaken-Broos JP, Prins A, Favaloro EJ, Huijbens RJ, Hilvering C, Figdor CG, Hoogsteden HC. Potential indirect anti-inflammatory effects of IL-4. Stimulation of human monocytes, macrophages, and endothelial cells by IL-4 increases aminopeptidase-N activity (CD13; EC 3.4.11.2). J Immunol 1994 Sep 15; 153(6):2718–28
Vanhanen M see **Kuusisto J**
van Heerden JA see **Murr MM**
Van Heertum RL, Nour R. False-positive diagnoses of reversible inferior wall defects on 201Tl-SPECT images. AJR Am J Roentgenol 1994 Sep;163(3):740–1
Van Herle AJ see **Gross C**
Van Herwaarden CL see **Van Schayck CP**
van Heyningen T see **Xu S**
van Hilten B, Hoff JI, Middelkoop HA, van der Velde EA, Kerkhof GA, Wauquier A, Kamphuisen HA, Roos RA. Sleep disruption in Parkinson's disease. Assessment by continuous activity monitoring. Arch Neurol 1994 Sep;51(9):922–8
Vanhole C, de Zegher F, Casaer P, Devlieger H, Wanders RJ, Vanhove G, Jaeken J. A new peroxisomal disorder with fetal and neonatal adrenal insufficiency. Arch Dis Child 1994 Jul;71(1 Spec No):F55–6
Van Houtte E see **Deckmyn H**
Vanhove G see **Vanhole C**
Van Kirk MA see **Adelstein DJ**
van Krieken JH see **van der Hulst RW**
van Leeuwen FE see **Rookus MA**
Van Lerberghe W see **Van Damme W**
van Loon AM see **Oostvogel PM**
Vannice JL see **Pacifici R**
van Niekerk AB, Vries JB, Baard J, Schoub BD, Chezzi C, Blackburn NK. Outbreak of paralytic poliomyelitis in Namibia [see comments] Lancet 1994 Sep 3; 344(8923):661–4. Comment in: Lancet 1994 Sep 3;344(8923):630–1.
van Oers MH see **Koopman G**
van Oostveen I see **Gold MR**
Vanoverschelde JL, Hanet C, Wijns W, Detry JM. On-line quantification of left ventricular volumes and ejection fraction by automated backscatter imaging-assisted boundary detection: comparison with contrast cineventriculography. Am J Cardiol 1994 Sep 15; 74(6):633–5
Vanoye CR see **Kuna ST**
Van Riel PL see **Creemers MC**
van Rij AM, Solomon C, Packer SG, Hopkins WG. Chelation therapy for intermittent claudication. A double-blind, randomized, controlled trial. Circulation 1994 Sep; 90(3):1194–9
Van Rooij H see **Smets LA**
Van Schayck CP, Van Herwaarden CL, Folgering H, Van Weel C. Bronchodilator treatment in asthma and bronchitis [letter] BMJ 1994 Jul 23;309(6949):271
van Soest M see **Paquet C**

van Steenis G see **Oostvogel PM**
van Steijn MJ see **Marti RK**
van Stiphout WA see **Uiterwaal CS**
Vanstraelen M, Cottrell D. Child and adolescent mental health services: purchasers' knowledge and plans. BMJ 1994 Jul 23;309(6949):259–61
Van 't Hof MA see **Creemers MC**
van Tol A see **Uiterwaal CS**
Van Uitert B see **Saran BR**
van Veen JM see **Lips CJ**
Van Voorthuisen AE see **Pattynama PM**
Van Weel C see **Van Schayck CP**
van Wijngaarden JK see **Oostvogel PM**
Van Wijngaarden W see **Reed NN**
van Woensel JB, Knoester H, Leeuw JA, van Aalderen WM. Acute respiratory insufficiency during doxorubicin, cyclophosphamide, and G-CSF therapy [letter] Lancet 1994 Sep 10;344(8924):759–60
van Woerkens LC see **van Daele ME**
Vaporciyan AA see **Foreman KE**
Vaquero M see **Prat J**
Vara F see **Pac-Ferrer J**
Vara LS see **Detzer MJ**
Varani J, Burmeister B, Sitrin RG, Shollenberger SB, Inman DR, Fligiel SE, Gibbs DF, Johnson K. Expression of serine proteinases and metalloproteinases in organ-cultured human skin. Altered levels in the presence of retinoic acid and possible relationship to retinoid-induced loss of epidermal cohesion. Am J Pathol 1994 Sep;145(3):561–73
Varenhorst E see **Karling P**
Vargas JH. Splenic embolization for portal hypertension in children [letter] J Pediatr 1994 Sep;125(3):505–6
Vargas S see **Winer-Muram HT**
Varghese GK, Crane LR. Evaluation and treatment of HIV-related illnesses in the emergency department. Ann Emerg Med 1994 Sep;24(3):503–11 (62 ref.)
Varis G see **Weingarten S**
Varley J see **Ryan RM**
Varma RR see **Taylor AJ**
Vasavada B see **Rosero H**
Vasiljevic-Pokrajcic Z see **Beleslin BD**
Vassilakis JS, Pechlivanides G, Fountos A, Zoras OJ, Xynos E. Roux-en-Y gastroenterostomy severely disturbs emptying of the gallbladder. J Am Coll Surg 1994 Sep; 179(3):313–7
Vatner DE, Sato N, Kiuchi K, Shannon RP, Vatner SF. Decrease in myocardial ryanodine receptors and altered excitation-contraction coupling early in the development of heart failure. Circulation 1994 Sep;90(3):1423–30
Vatner SF see **Vatner DE**
Vaughan CW see **Zeitels SM**
Vaughan DE see **Ridker PM**
Vaughan J see **Zosmer N**
Vaughan JA, Noden BH, Beier JC. Sporogonic development of cultured Plasmodium falciparum in six species of laboratory-reared Anopheles mosquitoes. Am J Trop Med Hyg 1994 Aug;51(2):233–43
Vaughn AJ see **Paryani SG**
Vázquez JA see **De La Fuente L**
Vazquez de Prada JA see **Chen C**
Vecchi A see **Sironi M**
Vecchi M, Gionchetti P, Bianchi MB, Belluzzi A, Meucci G, Campieri M, de Franchis R. p-ANCA and development of pouchitis in ulcerative colitis patients after proctocolectomy and ileoanal pouch anastomosis [letter] Lancet 1994 Sep 24;344(8926):886–7
Vedal S see **Churg A**
Veiby OP see **Fahlman C**
Veiby OP see **Rusten LS**
Velardo A see **Del Rio G**
Velasco CE, Turner M, Inagami T, Atkinson JB, Virmani R, Jackson EK, Murray JJ, Forman MB. Reperfusion enhances the local release of endothelin after regional myocardial ischemia. Am Heart J 1994 Sep;128(3):441–51
Veldhuis JD see **Hartman ML**
Velkeniers B see **Robberecht P**
Vellenga E see **van Gameren MM**
Vender J see **Larson CP Jr**
Venegas JG, Fredberg JJ. Understanding the pressure cost of ventilation: why does high-frequency ventilation work? Crit Care Med 1994 Sep;22(9 Suppl):S49–57 (31 ref.)
Venema DP see **Janssen PL**
Venes DJ. Imipramine in patients with chest pain despite normal coronary angiograms [letter] N Engl J Med 1994 Sep 29;331(13):882; discussion 882–3
Venkataramanan R see **Jensen C**
Ventresca E see **Rosenstein ED**
Venzon DJ see **Fraker DL**
Vera JC, Rivas CI, Zhang RH, Farber CM, Golde DW. Human HL-60 myeloid leukemia cells transport dehydroascorbic acid via the glucose transporters and accumulate reduced ascorbic acid. Blood 1994 Sep 1; 84(5):1628–34
Verbeek AL see **van der Schouw YT**
Verbin C see **de Virgilio C**
Verchere CB, Kowalyk S, Shen GH, Brown MR, Schwartz MW, Baskin DG, Taborsky GJ Jr. Major species variation in the expression of galanin messenger ribonucleic acid in mammalian celiac ganglion. Endocrinology 1994 Sep; 135(3):1052–9
Verder H, Robertson B, Greisen G, Ebbesen F, Albertsen P, Lundstrøm K, Jacobsen T. Surfactant therapy and nasal continuous positive airway pressure for newborns with respiratory distress syndrome. Danish-Swedish Multicenter Study Group. N Engl J Med 1994 Oct 20;331(16):1051–5
Verdouw PD. Exercise training confers anticipatory protection from sudden death during acute myocardial ischemia [letter] Circulation 1994 Sep;90(3):1578–9
Verfaillie C see **Weisdorf D**
Verfaillie CM, Benis A, Iida J, McGlave PB, McCarthy JB. Adhesion of committed human hematopoietic progenitors to synthetic peptides from the C-terminal heparin-binding domain of fibronectin: cooperation between the integrin alpha 4 beta 1 and the CD44 adhesion receptor. Blood 1994 Sep 15;84(6):1802–11
Verfaillie CM, Miller JS. CD34+/CD33- cells reselected from macrophage inflammatory protein 1 alpha+interleukin-3--supplemented "stroma-noncontact" cultures are highly enriched for long-term bone marrow culture initiating cells. Blood 1994 Sep 1;84(5):1442–9
Vergani D see **Zanone MM**
Vergani P see **Robberecht P**
Vergassola C see **Pende A**
Verghese A, al-Samman M, Nabhan D, Naylor AD, Rivera M. Bacterial bronchitis and bronchiectasis in human immunodeficiency virus infection. Arch Intern Med 1994 Sep 26;154(18):2086–91 (31 ref.)
Verghese A see **Guerra LG**
Verlander PC see **Butturini A**
Verloove-Vanhorick SP see **Hille ET**
Vermilion RP see **Schwartz SM**
Vermund SH see **Hoth DF**
Vermylen J see **Deckmyn H**
Vernace MA, Bellucci AG, Wilkes BM. Chronic salicylate toxicity due to consumption of over-the-counter bismuth subsalicylate. Am J Med 1994 Sep;97(3):308–9
Vernick SH, Shaw FD. Chronic venous insufficiency [letter] Arch Phys Med Rehabil 1994 Sep;75(9):1023–4
Veronesi U. How important is the assessment of resection margins in conservative surgery for breast cancer? [editorial; comment] Cancer 1994 Sep 15;74(6):1660–1. Comment on: Cancer 1994 Sep 15;74(6):1746–51.
Verrazzo G see **Coppola L**
Verter J see **Ben-Menachem T**
Vertesi L see **Vestrup JA**
Vertongen P see **Robberecht P**
Verwijs-Janssen M see **Smets LA**
Vescera CL see **Moore WS**
Vesely DL, Douglass MA, Dietz JR, Gower WR Jr, McCormick MT, Rodriguez-Paz G, Schocken DD. Three peptides from the atrial natriuretic factor prohormone amino terminus lower blood pressure and produce diuresis, natriuresis, and/or kaliuresis in humans. Circulation 1994 Sep;90(3):1129–40
Vessey MP see **Grunfeld E**
Vester U see **Kardorff R**
Vestey JP see **Burden AD**
Vestrup JA, Phang PT, Vertesi L, Wing PC, Hamilton NE. The utility of a multicenter regional trauma registry. J Trauma 1994 Sep;37(3):375–8
Vetrovec GW see **DiSciascio G**
Vezina WC, McAlister VC, Wall WJ, Engel CJ, Grant DR, Ghent CN, Hutton LC, King ME, Chey WY. Normal fasting volume and postprandial emptying of the denervated donor gallbladder in liver transplant recipients. Gastroenterology 1994 Sep;107(3):847–53
Vezzetti D see **Dove CA**
Viard L see **Magnan A**
Vickers J see **Mehlman PT**
Vickers RM see **Grandis JR**
Vierzig A, Günther M, Kribs A, Roth B. Clinical experiences with high-frequency oscillatory ventilation in newborns with severe respiratory distress syndrome. Crit Care Med 1994 Sep;22(9 Suppl):S83–7
Viggiano TR see **Sandok BA**
Vigneswaran R see **McDonald HM**
Vignoni A see **Corazziari E**
Vij JC see **Randhawa VS**
Vikman-Adolfsson K see **Ottosson M**
Vilanova JC, Capdevila A, Aldomà J, Delgado E. Splenic epithelioid hemangioma: MR findings [letter] AJR Am J Roentgenol 1994 Sep;163(3):747–8
Viljanen MK see **He Q**
Villanueva FS see **Sklenar J**
Villanueva JL see **Jiménez-Heffernan A**
Villares SM see **Latronico AC**
Ville Y, Proudler A, Abbas A, Nicolaides K. Atrial natriuretic factor concentration in normal, growth-retarded, anemic, and hydropic fetuses. Am J Obstet Gynecol 1994 Sep; 171(3):777–83
Ville Y, Proudler A, Kuhn P, Nicolaides KH. Aldosterone concentration in normal, growth-retarded, anemic, and hydropic fetuses. Obstet Gynecol 1994 Oct;84(4):511–4
Vincent AL see **Brown MA**
Vincent F see **Bensousan TA**
Vine SJ see **Rimmington MR**
Viner SM, Bagg BR, Anger WR, Ford GT. The management of pulmonary hypertension secondary to chronic thromboembolic disease. Prog Cardiovasc Dis 1994 Sep-Oct;37(2):79–92 (51 ref.)
Viñes G see **Roubicek M**
Viney JP, Gartrell AD. Incorrectly adjusted vaporizer exclusion system [letter] Anesthesiology 1994 Sep;81(3):781
Vingsbo C see **Mustafa M**
(Vinton FP), Schatzki SC. Dr. Henry Jacob Bigelow. AJR Am J Roentgenol 1994 Sep;163(3):574
Violi F, Ferro D, Basili S, D'Angelo A, Mazzola G, Quintarelli C, Cordova C. Relation between lupus anticoagulant and splanchnic venous thrombosis in cirrhosis of the liver. BMJ 1994 Jul 23;309(6949):239–40
Virmani R see **Velasco CE**
Virta A see **Elovaara I**
Virta LJ. The development of isthmic lumbar spondylolisthesis in an adult. A case report. J Bone Joint Surg Am 1994 Sep;76(9):1397–8
Visakorpi T, Hyytinen E, Kallioniemi A, Isola J, Kallioniemi OP. Sensitive detection of chromosome copy number aberrations in prostate cancer by fluorescence in situ hybridization. Am J Pathol 1994 Sep;145(3):624–30
Visani G see **Zauli G**
Viscardi A see **Corazziari E**
Visonneau S see **Cesano A**
Visser TJ see **Moreno M**
Vitale M see **Zauli G**
Vitarelli A see **Fedele F**
Vitaro F see **Tremblay RE**
Vitek JL see **Ceballos-Baumann AO**
Vitharsson G, Jónsdóttir I, Jónsson S, Valdimarsson H. Opsonization and antibodies to capsular and cell wall polysaccharides of Streptococcus pneumoniae. J Infect Dis 1994 Sep;170(3):592–9
Vittinghoff E see **Chin DP**
Vitullo JC, Aron DC, Miller RE. Control of insulin gene expression: implications for insulin gene therapy. J Lab Clin Med 1994 Sep;124(3):328–34 (38 ref.)
Viveen R see **Miskovsky EP**
Vladeck BC. From the Health Care Financing Administration. JAMA 1994 Sep 14;272(10):761
Vnencak-Jones CL see **Sukpanichnant S**
Vock P see **Hohenhaus E**
Voelker R. Californians will vote on single-payer system in upcoming referendum [news] JAMA 1994 Oct 5; 272(13):991–2
Vogel SN see **Manthey CL**
Vogelzang NJ see **Janisch L**
Voget G see **Späth-Schwalbe E**
Vogt P see **Eeckhout E**
Voisin C, Marin I, Brochard P, Pairon JC. Environmental airborne tremolite asbestos pollution and pleural plaques in Afghanistan. Chest 1994 Sep;106(3):974–6 (11 ref.)
Vokes EE, Bitran JD. Non-small-cell lung cancer. Toward the next plateau [editorial; comment] Chest 1994 Sep; 106(3):659–61. Comment on: Chest 1994 Sep;106(3):861–5.
Volk HD, Müller S, Yarkoni S, Diamantstein T, Lorberboum-Galski H. Mechanisms of dichotomous action of IL-2-Pseudomonas exotoxin 40 (IL-2-PE40) on cell-mediated and humoral immune response. J Immunol 1994 Sep 15;153(6):2497–505
Volpi A, de Vita C, Franzosi MG, Geraci E, Maggioni AP, Mauri F, Negri E, Sontoro E, Tavazzi L, Tognoni G. Predictors of nonfatal reinfarction in survivors of myocardial infarction after thrombolysis. Results of the Gruppo Italiano per lo Studio della Sopravvivenza nell'Infarto Miocardico (GISSI-2) Data Base. J Am Coll Cardiol 1994 Sep;24(3):608–15
Volschenk PA see **Shetty PS**
Volta U, Molinaro N, Fratangelo D, Bianchi FB. IgA antibodies to jejunum. Specific immunity directed against target organ of gluten-sensitive enteropathy. Dig Dis Sci 1994 Sep;39(9):1924–9
von Bonsdorff CH see **Rautelin H**
von der Werth J, Murphy JJ. Cardiovascular toxicity associated with yew leaf ingestion. Br Heart J 1994 Jul; 72(1):92–3
von Oppell U see **Zilla P**
Voorhees JJ see **Nelson BR**
Vorwerk D see **Schwarz KQ**
Vos RA see **Hennemann G**
Votapka TV, Pennington DG, McBride LR, Kaminski DL, Andrus CH, Swartz MT. Noncardiac operations in patients supported with mechanical circulatory support devices. J Am Coll Surg 1994 Sep;179(3):318–20
Voth E see **Baer FM**
Vousden KH see **Farthing A**
Voznesensky OS see **Kawaguchi H**
Vries JB see **van Niekerk AB**
Vuillard E see **Bedu A**
Vukmir RB see **Yealy DM**

W

Wachsman W see **Palmer DL**
Wachtel A. Cycle helmets. Do not separate bicycles from motor vehicles [letter] BMJ 1994 Aug 20–27; 309(6953):541–2
Wachter H see **Reibnegger G**
Wachter RM. Meeting mania [letter] N Engl J Med 1994 Oct 13;331(15):1026
Waddy AL. Hypertension octet [letter] Lancet 1994 Sep 3; 344(8923):692
Wadhwa M, Dilger P, Tubbs J, Mire-Sluis A, Barrowcliffe T, Thorpe R. Identification of transforming growth factor-beta as a contaminant in factor VIII concentrates: a possible link with immunosuppressive effects in hemophiliacs. Blood 1994 Sep 15;84(6):2021–30
Wadleigh RG see **Nylen ES**

Wadler S see **Martinelli DJ**
Wadsworth DT, Siegel MJ, Day DL. Wegener's granulomatosis in children: chest radiographic manifestations. AJR Am J Roentgenol 1994 Oct; 163(4):901–4
Wagg A, Kinirons M, Stewart K. Elderly patients and resuscitation. Some patients can benefit [letter] BMJ 1994 Aug 6;309(6951):407–8
Waghorn K see **Klein MC**
Wagle WA see **Disler DG**
Wagner AD, Goronzy JJ, Weyand CM. Functional profile of tissue-infiltrating and circulating CD68+ cells in giant cell arteritis. Evidence for two components of the disease. J Clin Invest 1994 Sep;94(3):1134–40
Wagner CL see **Ryan RM**
Wagner DR, Bontemps F, van den Berghe G. Existence and role of substrate cycling between AMP and adenosine in isolated rabbit cardiomyocytes under control conditions and in ATP depletion. Circulation 1994 Sep;90(3):1343–9
Wagner G see **Palmer LS**
Wagshal AB see **Greene TO**
Wahlström O see **Jacobsson SA**
Wahren J see **Brismar K**
Waikar SV see **Bystritsky A**
Wait MA, Dal Nogare AR. Treatment of AIDS-related spontaneous pneumothorax. A decade of experience. Chest 1994 Sep;106(3):693–6
Wajchenberg BL see **Latronico AC**
Wakabayashi A. Thoracoscopic partial lung resection in patients with severe chronic obstructive pulmonary disease. A preliminary report. Arch Surg 1994 Sep;129(9):940–3; discussion 943–4
Wakasa H see **Engel P**
Wakefield AE, Miller RF, Guiver LA, Hopkin JM. Granulomatous Pneumocystis carinii pneumonia: DNA amplification studies on bronchoscopic alveolar lavage samples. J Clin Pathol 1994 Jul;47(7):664–6
Wakefield AJ see **Sawyerr AM**
Walden P see **Udaka K**
Waldherr R see **Zhang Y**
Waldo AL see **Carlson MD**
Waldschmidt TJ see **Neil GA**
Wales RJ see **Anand A**
Walker A, Bhatti N, McCarthy M. Running an emergency helpline. The media may exploit doctors [letter] BMJ 1994 Sep 10;309(6955):669
Walker AR, Cleaton-Jones PE. Future of preventive dentistry. Severe shortage of personnel in rural Africa [letter] BMJ 1994 Sep 10;309(6955):672
Walker CR see **Gash A**
Walker D see **Weber BH**
Walker DJ see **McDonagh JE**
Walker EC see **Rodgers GP**
Walker JE. The structure of departments of medicine [letter] N Engl J Med 1994 Oct 6;331(14):947; discussion 947–8
Walker L see **Ellis E 3rd**
Walker RD. Vesicoureteral reflux [editorial; comment] J Urol 1994 Oct;152(4):1225. Comment on: J Urol 1994 Oct;152(4):1221–4.
Walker S see **Greenberg SD**
Walker SE, Besch-Williford CL, Keisler DH. Accelerated deaths from systemic lupus erythematosus in NZB x NZW F1 mice treated with the testosterone-blocking drug flutamide. J Lab Clin Med 1994 Sep;124(3):401–7
Walker SM see **Rimmington MR**
Walker SP see **Stephenson DM**
Wall MJ Jr see **Hirshberg A**
Wall WJ see **Ghent CN**
Wall WJ see **Vezina WC**
Wallace AE see **Weeks WB**
Wallace JR see **Cogbill TH**
Wallace SK, Cohen WA, Stern EJ, Reay DT. Judicial hanging: postmortem radiographic, CT, and MR imaging features with autopsy confirmation. Radiology 1994 Oct; 193(1):263–7
Wallach PM see **Adelman HM**
Wallach PM see **Flannery MT**
Wallaert B, Janin A, Lassalle P, Copin MC, Devisme L, Gosset P, Gosselin B, Tonnel AB. Airway-like inflammation of minor salivary gland in bronchial asthma. Am J Respir Crit Care Med 1994 Sep;150(3):802–9
Waller AE, Langley JD, Clarke J. Tap water scalds in New Zealand [letter] Am J Public Health 1994 Sep;84(9):1524
Waller DJ see **Yen LM**
Waller RF see **Ewald FW Jr**
Walls RM. Histamine H1 antagonists [letter] N Engl J Med 1994 Oct 13;331(15):1019; discussion 1020
Walport MJ see **Beynon HL**
Walsh AW see **Theodosiadis PG**
Walsh C see **Goodman S**
Walsh CM, Glass AA, Chiu V, Clark WR. The role of the Fas lytic pathway in a perforin-less CTL hybridoma. J Immunol 1994 Sep 15;153(6):2506–14
Walsh FW, Solomon DA. Disability evaluation in building-related health problems. J Allergy Clin Immunol 1994 Aug;94(2 Pt 2):376–9 (13 ref.)
Walsh PC see **Hedican SP**
Walsh PC see **Sgrignoli AR**
Walsh TN see **Hickey K**
Walsh WF see **Leung DY**
Walsh WR, Hamdy RC, Ehrlich MG. Biomechanical and physical properties of lengthened bone in a canine model. Clin Orthop 1994 Sep;(306):230–8
Walstatter BS see **Harper DM**
Walters H see **Booth H**
Waltman C see **Wand GS**
Waltzer WC, Shabtai M, Malinowski K, Rapaport FT. Current status of immunological monitoring in the renal allograft recipient. J Urol 1994 Oct;152(4):1070–6 (130 ref.)
Walz A see **Koch AE**
Wand GS, Waltman C, Martin CS, McCaul ME, Levine MA, Wolfgang D. Differential expression of guanosine triphosphate binding proteins in men at high and low risk for the future development of alcoholism. J Clin Invest 1994 Sep;94(3):1004–11
Wand GS see **Blevins LS Jr**
Wanders RJ see **Vanhole C**
Wang C, Knowles MG, Chakrabarti MK, Whitwam JG. Clonidine has comparable effects on spontaneous sympathetic activity and afferent A delta and C-fiber-mediated somatosympathetic reflexes in dogs. Anesthesiology 1994 Sep;81(3):710–7
Wang CC, Yeh SJ, Wen MS, Lin FC, Wu D. Worsening of vasovagal syncope after beta-blocker therapy. Chest 1994 Sep;106(3):963–5 (9 ref.)
Wang D see **Brauer RB**
Wang DY see **Fentiman IS**
Wang E see **Blanchette V**
Wang GJ see **Yan SQ**
Wang GQ see **Dawsey SM**
Wang J see **Siegal HA**
Wang LM see **Zhao K**
Wang MJ, Chao A, Huang CH, Tsai CH, Lin FY, Wang SS, Liu CC, Chu SH. Hyperbilirubinemia after cardiac operation. Incidence, risk factors, and clinical significance. J Thorac Cardiovasc Surg 1994 Sep;108(3):429–36
Wang SP see **Chen SA**
Wang SS see **Wang MJ**
Wang XF see **Deng YB**
Wang XN, Das SK, Damm D, Klagsbrun M, Abraham JA, Dey SK. Differential regulation of heparin-binding epidermal growth factor-like growth factor in the adult ovariectomized mouse uterus by progesterone and estrogen. Endocrinology 1994 Sep;135(3):1264–71
Wang Y see **Tanaka K**
Wang Z see **Shapshay SM**
Wara WM see **Packer RJ**
Warberg J see **Kjaer A**
Ward DE see **Gill JS**
Ward GM see **Henriksen JE**
Ward JC see **Salim MA**
Ward M, Richardson C, Pioli P, Smith L, Podda S, Goff S, Hesdorffer C, Bank A. Transfer and expression of the human multiple drug resistance gene in human CD34+ cells. Blood 1994 Sep 1;84(5):1408–14
Ward ME see **Bailey RL**
Ward PA see **Foreman KE**
Ward RG. Necrotising fasciitis. Immediate surgical opinion is essential [letter] BMJ 1994 Jul 30;309(6950):341
Ware CF see **VanArsdale TL**
Wargovich TJ see **el-Tamimi H**
Warhurst D see **Bailey D**
Warloe T see **Gierckssky KE**
Warlow CP see **Rothwell PM**
Warner JG, Bramley D, Kay PR. Failure of screw removal after fixation of slipped capital femoral epiphysis: the need for a specific screw design. J Bone Joint Surg Br 1994 Sep;76(5):844–5
Warner JO see **Nicolaizik WH**
Warner MA see **Swanson MC**
Warnke RA see **Bhargava V**
Warnock ML see **Aquino SL**
Warrell RP Jr see **Weiss MA**
Warren WB see **Goland RS**
Warrier RP see **Kuvibidila S**
Warshaw AL see **Bassi D**
Warshaw AL see **Fernández-del Castillo C**
Warshawsky E see **Singer L**
Warth DC, Leon MB, O'Neill W, Zacca N, Polissar NL, Buchbinder M. Rotational atherectomy multicenter registry: acute results, complications and 6-month angiographic follow-up in 709 patients. J Am Coll Cardiol 1994 Sep;24(3):641–8
Wartofsky L see **Burch HB**
Waser B see **Reubi JC**
Wasi C see **Balachandra K**
Wasniowska K see **Hadley TJ**
Wasse H, Holt VL, Daling JR. Pregnancy risk factors and birth outcomes in Washington State: a comparison of Ethiopian-born and US-born women. Am J Public Health 1994 Sep;84(9):1505–7
Wasserman D, Wasserman J. Danger of assisted suicide for patients with mental suffering [letter] Lancet 1994 Sep 17; 344(8925):822–3
Wasserman J see **Wasserman D**
Wasson D see **Bennett DR**
Watabe T see **Korogi Y**
Watada H, Ito H, Oh H, Masuyama T, Aburaya M, Hori M, Iwakura M, Higashino Y, Fujii K, Minamino T. Dobutamine stress echocardiography predicts reversible dysfunction and quantitates the extent of irreversibly damaged myocardium after reperfusion of anterior myocardial infarction. J Am Coll Cardiol 1994 Sep; 24(3):624–30
Watanabe H see **Nakamori S**
Watanabe N, Nakajima I, Abe S, Ogura S, Isobe H, Kawakami Y. Staining pattern of type IV collagen and prognosis in early stage adenocarcinoma of the lung. J Clin Pathol 1994 Jul;47(7):613–5
Watanabe RM see **Saad MF**
Watanabe S see **Chen JX**
Watanabe S see **Taguchi M**
Watanabe S see **Taguchi N**
Watanuki Y, Suzuki S, Nishikawa M, Miyashita A, Okubo T. Correlation of quantitative CT with selective alveolobronchogram and pulmonary function tests in emphysema. Chest 1994 Sep;106(3):806–13
Waternaux C see **Hegarty JD**
Waters G. Proposal to merge private eye clinic, charity causes heated debate in Alberta. Can Med Assoc J 1994 Sep 1; 151(5):649–50
Waters MJ see **Breier BH**
Wathen NC see **Campbell J**
Watkins L, Blue L, Cator K, Miller S, Roberts S, Suneson J. Dietitians and a clinical ladder program: a successful combination. J Am Diet Assoc 1994 Sep;94(9):1038–9
Watkins PJ see **Zanone MM**
Watmough DJ, Gharabawy F, Syed F. Screening for breast cancer. Discrepancies in studies are confusing [letter] BMJ 1994 Sep 10;309(6955):664–5
Watson G see **Linkins RW**
Watson J see **Crilly A**
Watson JS see **Adam RF**
Watson JT. High-energy fractures of the tibial plateau. Orthop Clin North Am 1994 Oct;25(4):723–52 (48 ref.)
Watson K see **Ytterberg SR**
Watson R see **Wilson P**
Watson SB see **Adam RF**
Watson SJ see **Young EA**
Watson SV see **Heaton CJ**
Watt JL see **Clapp WD**
Watts JC see **Mills SE**
Watts JD see **Gold MR**
Watts RA, Carruthers DM, Symmons DP, Scott DG. The incidence of rheumatoid vasculitis in the Norwich Health Authority. Br J Rheumatol 1994 Sep;33(9):832–3
Wauquier A see **van Hilten B**
Wayne HW. Hypertension octet [letter] Lancet 1994 Sep 3; 344(8923):692–3
Weatherford DA see **Miller RS**
Weaver RE see **Riedo FX**
Webb DJ, McMurray JJ. Enhanced basal nitric oxide production in heart failure [letter] Lancet 1994 Sep 24; 344(8926):887; discussion 888
Webb DJ see **Haynes WG**
Weber BH, Stöhr H, Walker D. A case of nonpenetrance in Best's disease [letter] Am J Ophthalmol 1994 Sep 15; 118(3):398–9
Weber KT see **Ratajska A**
Weber M see **Poreh AM**
Weber MH see **Becker-Capeller D**
Webster J, Piscitelli G, Polli A, Ferrari CI, Ismail I, Scanlon MF. A comparison of cabergoline and bromocriptine in the treatment of hyperprolactinemic amenorrhea. Cabergoline Comparative Study Group [see comments] N Engl J Med 1994 Oct 6;331(14):904–9. Comment in: N Engl J Med 1994 Oct 6;331(14):942–4.
Wechsler AS, Gordon MC, Dendorfer U, LeClair KP. Induction of IL-8 expression in T cells uses the CD28 costimulatory pathway. J Immunol 1994 Sep 15; 153(6):2515–23
Wechsler RJ see **Nazarian LN**
Wedemeyer E see **Irigoyen M**
Weeks DA see **Green DM**
Weeks JA see **Spires SE**
Weeks WB, Kofoed LL, Wallace AE, Welch HG. Advance directives and the cost of terminal hospitalization. Arch Intern Med 1994 Sep 26;154(18):2077–83
Wegenius G see **Ludwigs U**
Wehner JH, Kirsch CM, Kagawa FT, Jensen WA, Campagna AC, Wilson M. The prevalence and response to therapy of Strongyloides stercoralis in patients with asthma from endemic areas. Chest 1994 Sep;106(3):762–6
Wehrli S see **Quesniaux VF**
Wei Y see **Nanji AA**
Weidner GJ see **Grover-McKay M**
Weidt G, Utermöhlen O, Zerrahn J, Reimann J, Deppert W, Lehmann-Grube F. CD8+ T lymphocyte-mediated antiviral immunity in mice as a result of injection of recombinant viral proteins. J Immunol 1994 Sep 15; 153(6):2554–61
Weil MH see **Noc M**
Weinberg EO, Schoen FJ, George D, Kagaya Y, Douglas PS, Litwin SE, Schunkert H, Benedict CR, Lorell BH. Angiotensin-converting enzyme inhibition prolongs survival and modifies the transition to heart failure in rats with pressure overload hypertrophy due to ascending aortic stenosis. Circulation 1994 Sep;90(3):1410–22
Weinberg VM see **Young EA**
Weinberger DG, Selesnick SH. Roller blade falls—a new cause of temporal bone fractures: case reports. J Trauma 1994 Sep;37(3):500–3
Weiner CP, Knowles RG, Moncada S. Induction of nitric oxide synthases early in pregnancy. Am J Obstet Gynecol 1994 Sep;171(3):838–43

Weiner E see **Zosmer N**
Weiner LJ see **Kjolseth D**
Weiner LS see **Karas EH**
Weingarten S, Riedinger M, Conner L, Siebens H, Varis G, Alter A, Ellrodt AG. Hip replacement and hip hemiarthroplasty surgery: potential opportunities to shorten lengths of hospital stay [see comments] Am J Med 1994 Sep;97(3):208–13. Comment in: Am J Med 1994 Sep;97(3):205–7.
Weinreb J see **Mitchell DG**
Weinrich S, Sarna L. Delirium in the older person with cancer. Cancer 1994 Oct 1;74(7 Suppl):2079–91 (153 ref.)
Weinstein LS see **Shenker A**
Weinstein MS, Nicolson SC, Schreiner MS. A single dose of morphine sulfate increases the incidence of vomiting after outpatient inguinal surgery in children. Anesthesiology 1994 Sep;81(3):572–7
Weintraub BC, Jackson MR, Hedrick SM. Gamma delta T cells can recognize nonclassical MHC in the absence of conventional antigenic peptides. J Immunol 1994 Oct 1; 153(7):3051–8
Weintraub JL see **Stehling MK**
Weintraub M. Histamine H1 antagonists [letter] N Engl J Med 1994 Oct 13;331(15):1019; discussion 1020
Weintraub RA see **Brodie BR**
Weintraub WS see **King SB 3rd**
Weir KL, O'Gorman EN, Ross JA, Godden DJ, McKinnon AD, Johnston PW. Lung capillary albumin leak in oxygen toxicity. A quantitative immunocytochemical study. Am J Respir Crit Care Med 1994 Sep;150(3):784–9
Weisdorf D, Katsanis E, Verfaillie C, Ramsay NK, Haake R, Garrison L, Blazar BR. Interleukin–1 alpha administered after autologous transplantation: a phase I/II clinical trial. Blood 1994 Sep 15;84(6):2044–9
Weiser M see **Alegre ML**
Weiser MM. Cellular antisocial behavior leads to gastrointestinal malignancies [editorial; comment] Gastroenterology 1994 Sep;107(3):881–3. Comment on: Gastroenterology 1994 Sep;107(3):701–11.
Weiser MM see **Rao M**
Weiss L, Lubin I, Factorowich I, Lapidot Z, Reich S, Reisner Y, Slavin S. Effective graft–versus–leukemia effects independent of graft–versus–host disease after T cell–depleted allogeneic bone marrow transplantation in a murine model of B cell leukemia/lymphoma. Role of cell therapy and recombinant IL–2. J Immunol 1994 Sep 15;153(6):2562–7
Weiss LM see **Mills SE**
Weiss MA, Warrell RP Jr. Two cases of extramedullary acute promyelocytic leukemia. Cytogenetics, molecular biology, and phenotypic and clinical studies. Cancer 1994 Oct 1; 74(7):1882–6 (25 ref.)
Weiss RE, Stone NN. Persistent maternal hydronephrosis after intra–abdominal pregnancy. J Urol 1994 Oct; 152(4):1196–8
Weiss RM see **Grover–McKay M**
Weiss SH see **Heredia A**
Weissman SM see **Starck J**
Welch HG see **Weeks WB**
Weld L see **Kaelin CM**
Weldon D see **Perin PV**
Welle IJ see **Albering HJ**
Wellens HJ. Atrial tachycardia. How important is the mechanism? [editorial; comment] Circulation 1994 Sep; 90(3):1576–7 (10 ref.). Comment on: Circulation 1994 Sep;90(3):1262–78.
Wellens HJ. Atrial fibrillation—the last big hurdle in treating supraventricular tachycardia [editorial; comment] N Engl J Med 1994 Oct 6;331(14):944–5. Comment on: N Engl J Med 1994 Oct 6;331(14):910–7.
Wellens HJ see **Cheriex EC**
Weller M, Frei K, Groscurth P, Krammer PH, Yonekawa Y, Fontana A. Anti–Fas/APO–1 antibody–mediated apoptosis of cultured human glioma cells. Induction and modulation of sensitivity by cytokines. J Clin Invest 1994 Sep; 94(3):954–64
Wells C see **Burns–Tisdale S**
Wells CA see **Breier BH**
Wells JM see **Kreibich DN**
Wells P see **Wheeler HB**
Wells PS see **Ginsberg JS**
Wells RJ. Generic consent for genetic screening [letter] N Engl J Med 1994 Oct 13;331(15):1024; discussion 1025
Wells SA Jr, Chi DD, Toshima K, Dehner LP, Coffin CM, Dowton SB, Ivanovich JL, DeBenedetti MK, Dilley WG, Moley JF, et al. Predictive DNA testing and prophylactic thyroidectomy in patients at risk for multiple endocrine neoplasia type 2A. Ann Surg 1994 Sep;220(3):237–47; discussion 247–50
Wells–Knecht KJ, Lyons TJ, McCance DR, Thorpe SR, Feather MS, Baynes JW. 3–Deoxyfructose concentrations are increased in human plasma and urine in diabetes. Diabetes 1994 Sep;43(9):1152–6
Wells–Knecht MC see **Lyons TJ**
Welsh KA see **Fillenbaum GG**
Weltman DI, Zeman RK. Acute diseases of the gallbladder and biliary ducts. Radiol Clin North Am 1994 Sep; 32(5):933–50 (58 ref.)
Wen D, Nguyen TT, Plumhoff EA, Pineda AA, Bowie EJ, Kottke BA. A fluorescence–conjugated immunobinding assay for the detection of P–selectin on platelets. J Lab Clin Med 1994 Sep;124(3):447–54
Wen MS see **Wang CC**
Wendland MF see **Saeed M**
Weng ZC see **Detwiler PW**
Wenglin BD see **Berman DS**
Wenham PW see **Yusuf SW**
Wennberg JE see **Fisher ES**
Wermuth B see **Steinmann C**
Werner E, Richmond Y, Alguire P. Implementing and measuring the outcome of a sequential discipline–based and problem–based preclinical curriculum. Acad Med 1994 May;69(5):414–5
Werner H see **Shemer J**
Werner MS, Latchaw R, Baker L, Wirtschafter JD. Relapsing and remitting central retinal artery occlusion [letter] Am J Ophthalmol 1994 Sep 15;118(3):393–5
Wernert N see **Hamon M**
Wernovsky G see **Boutin C**
Wernovsky G see **Pasquini L**
Wertz DC, Fanos JH, Reilly PR. Genetic testing for children and adolescents. Who decides? JAMA 1994 Sep 21; 272(11):875–81
Wescott S see **Belshe RB**
Wesley MN see **Eley JW**
Wesley R see **Nieman LK**
Weslow RG see **Leibowitz DW**
Wesselius LJ, Nelson ME, Skikne BS. Increased release of ferritin and iron by iron–loaded alveolar macrophages in cigarette smokers. Am J Respir Crit Care Med 1994 Sep; 150(3):690–5
Wesson MF see **Moscoso JF**
West D see **Clements ML**
West MJ, Coleman PD, Flood DG, Troncoso JC. Differences in the pattern of hippocampal neuronal loss in normal ageing and Alzheimer's disease. Lancet 1994 Sep 17; 344(8925):769–72
West PD see **Seneviratne B**
Westerman MP, Puchulu E, Schlegel RA, Salameh M, Williamson P. Intracellular Ca(2+)–containing vesicles in sickle cell disorders. J Lab Clin Med 1994 Sep; 124(3):416–20
Westermark P see **Mulder H**
Westesson PL see **Barsotti JB**
Weston RC see **Silberman G**
Westphal SA. Hepatotoxicity from propylthiouracil. South Med J 1994 Sep;87(9):943–7 (38 ref.)
Wethers DL, Ramirez GM, Koshy M, Steinberg MH, Phillips G Jr, Siegel RS, Eckman JR, Prchal JT. Accelerated healing of chronic sickle–cell leg ulcers treated with RGD peptide matrix. RGD Study Group. Blood 1994 Sep 15; 84(6):1775–9
Wetzel H, Hillert A, Gründer G, Benkert O. Roxindole, a dopamine autoreceptor agonist, in the treatment of positive and negative schizophrenic symptoms. Am J Psychiatry 1994 Oct;151(10):1499–502
Wetzel O see **Vallancien G**
Wetzler E see **Berger M**
Wevers R see **de Jong J**
Weyand CM, Goronzy JJ. Disease mechanisms in rheumatoid arthritis: gene dosage effect of HLA–DR haplotypes. J Lab Clin Med 1994 Sep;124(3):335–8 (14 ref.)
Weyand CM see **Wagner AD**
Weyman AE see **Sagie A**
Weyman AK see **Ben–Zur UM**
Weymuller EA Jr see **Barlow DW**
Whalen C see **Kump K**
Wheeler D see **Ahsan N**
Wheeler DL see **Rongstad KM**
Wheeler EE see **Challacombe DN**
Wheeler HB, Hirsh J, Wells P, Anderson FA Jr. Diagnostic tests for deep vein thrombosis. Clinical usefulness depends on probability of disease. Arch Intern Med 1994 Sep 12; 154(17):1921–8
Wheeler JG, Cunha Rodrigues L, Diwan V. Efficacy of BCG vaccine [letter] JAMA 1994 Sep 14;272(10):765–6
Wheelock EF see **Yang G**
Whelan GP see **Goldberg RM**
Whelihan W see **Swift RM**
Whimster WF see **Lunkenheimer PP**
Whitaker RC see **Kwan–Gett TS**
Whitaker SC see **Yusuf SW**
Whitby K see **Brillanti S**
White CJ see **Levin MJ**
White CS see **Silverman ME**
White J see **Teare EL**
White M, Roden R, Minobe W, Khan MF, Larrabee P, Wollmering M, Port JD, Anderson F, Campbell D, Feldman AM, et al. Age–related changes in beta–adrenergic neuroeffector systems in the human heart. Circulation 1994 Sep;90(3):1225–38
White NJ see **Yen LM**
White R see **Marcus E**
White RD see **Carlson MD**
White WL see **Graham CH**
Whitehead ED see **Butler RN**
Whitehead WE see **Bassotti G**
Whitesides TE Jr see **Heckman MM**
Whitman GJ see **Ackman JB**
Whitman GJ see **Dorman RL Jr**
Whitman RD see **Poreh AM**
Whitmore SE, Crabtree Y. A papulovesicular eruption revealing multinucleated giant cells on Tzanck smear. Transient acantholytic dermatosis (TAD). Arch Dermatol 1994 Sep;130(9):1193–4, 1196–7
Whitney FW see **Germain CP**
Whitney TM, Brunel W, Russell TR, Bossart KJ, Schecter WP. Emergent abdominal surgery in AIDS: experience in San Francisco. Am J Surg 1994 Sep;168(3):239–43
Whitsett JA see **Hamvas A**
Whittle HC see **Bailey RL**
Whitwam JG see **Wang C**
Whitworth JA see **Brown MA**
Whorwood CB, Ricketts ML, Stewart PM. Regulation of sodium–potassium adenosine triphosphate subunit gene expression by corticosteroids and 11 beta–hydroxysteroid dehydrogenase activity. Endocrinology 1994 Sep; 135(3):901–10
Whyte KF see **Evans R**
Wick M see **Gill IS**
Wick MR see **Mills SE**
Wick MR see **Nappi O**
Wicke K see **zur Nedden D**
Wickens DG see **al–Refaie FN**
Wickline SA see **Davison G**
Wickrema A see **Chu ZL**
Wicks C, Somasundaram S, Bjarnason I, Menzies IS, Routley D, Potter D, Tan KC, Williams R. Comparison of enteral feeding and total parenteral nutrition after liver transplantation. Lancet 1994 Sep 24;344(8926):837–40
Wide L see **Phillips DJ**
Wiederholt W see **Galasko D**
Wielopolski PA see **Siewert B**
Wiemann M see **Mayerhofer A**
Wienerman S see **Levine BS**
Wientroub S see **Shalom A**
Wiernik PH see **Martinelli DJ**
Wiersinga WM see **Adriaanse R**
Wiest PM, Wu G, Zhong S, McGarvey ST, Yuan J, Olveda RM, Peters PA, Olds GR. Impact of annual screening and chemotherapy with praziquantel on schistosomiasis japonica on Jishan Island, People's Republic of China. Am J Trop Med Hyg 1994 Aug;51(2):162–9
Wiggers T see **Oudkerk M**
Wiggs BR see **Fenwick JC**
Wigle D see **Zhu L**
Wigmore SJ, Falconer JS, Fearon KC. Fatty acids for treating pancreatic cancer [letter] BMJ 1994 Aug 20–27; 309(6953):544
Wignall BK see **Morrell NW**
Wijburg H see **de Jong J**
Wijns W see **Marwick TH**
Wijns W see **Vanoverschelde JL**
Wilcox AJ, Skjaerven R, Irgens LM. Harsh social conditions and perinatal survival: an age–period–cohort analysis of the World War II occupation of Norway. Am J Public Health 1994 Sep;84(9):1463–7
Wilcox MH see **Carey PE**
Wild NJ see **Ryan SW**
Wilde PH, Torode IP, Dickens DR, Cole WG. Resection for symptomatic talocalcaneal coalition. J Bone Joint Surg Br 1994 Sep;76(5):797–801
Wiles J see **Sokolove PE**
Wiley CA see **Palmer DL**
Wilfond BS see **Biesecker LG**
Wilkes BM see **Vernace MA**
Wilkie NM see **Avalos BR**
Wilkins L see **Groudine S**
Wilkinson C, Peters T. Management of cervical dyskaryosis. Can findings be generalized [letter] BMJ 1994 Jul 23; 309(6949):269–70
Wilkinson DS, Korenbrot CC, Fuentes–Afflick E. Nonclient factors in the reporting of prenatal psychosocial risk assessments. Am J Public Health 1994 Sep;84(9):1511–4
Wilkinson JI. Safety of milk from cows treated with bovine somatotrophin [letter] Lancet 1994 Sep 17;344(8925):816–7
Wilkinson P, Laji K, Ranjadayalan K, Parsons L, Timmis AD. Acute myocardial infarction in women: survival analysis in first six months [see comments] BMJ 1994 Sep 3;309(6954):566–9. Comment in: BMJ 1994 Sep 3;309(6954):555–6.
Wilkinson WE see **Fillenbaum CG**
Willard D see **Paolini JF**
Willard JE see **Kopfler WP**
Willard M see **Kopfler WP**
Willemse PH see **van Gameren MM**
Willemsen R see **de Jong J**
Willet KE see **Lanteri CJ**
Willett W see **Torres A**
Williams A, Cooper C, Guze P. An advanced course in physical diagnosis. Acad Med 1994 May;69(5):417
Williams AP see **Cox H**
Williams B, Francis A, Durrant S. Simultaneous presentation of sarcoidosis and acute myeloid leukaemia: predisposition to pulmonary haemorrhage. J Clin Pathol 1994 Jul; 47(7):672–3 (10 ref.)
Williams CN see **Greenberg GR**
Williams DC see **Moynagh PN**
Williams DL see **Kaplan MM**
Williams DO see **Diver DJ**
Williams G see **Kent LA**
Williams GM see **Perler BA**
Williams JB see **Pierson DA**
Williams JB see **Sahs JA**
Williams JE Jr, Pfau SE, Deckelbaum LI. Effect of injectate temperature and thermistor position on reproducibility of

thermodilution cardiac output determinations. Chest 1994 Sep;106(3):895–8
Williams JG. Musculoskeletal injuries in child athletes [letter] BMJ 1994 Jul 30;309(6950):341
Williams MH Jr. Transmission of tuberculosis [letter] N Engl J Med 1994 Oct 20;331(16):1094; discussion 1094–5
Williams ML see **Koch SE**
Williams NS see **Roberts JP**
Williams R see **Wicks C**
Williams S see **Adler LM**
Williams SM see **Franco RS**
Williams TC see **Smith EP**
Williamson BD, Man KC, Daoud E, Niebauer M, Strickberger SA, Morady F. Radiofrequency catheter modification of atrioventricular conduction to control the ventricular rate during atrial fibrillation [see comments] N Engl J Med 1994 Oct 6;331(14):910–7. Comment in: N Engl J Med 1994 Oct 6;331(14):944–5.
Williamson P see **Westerman MP**
Willis RG see **Harrison WJ**
Willits MJ. Role of "Reach to Recovery" in breast cancer. Cancer 1994 Oct 1;74(7 Suppl):2172–3
Willshaw P see **Crottogini AJ**
Wilmotte R see **Boulanger L**
Wilmshurst P. Medical aspects of scuba diving. Decompression sickness may be due to paradoxical embolism [letter] BMJ 1994 Jul 30;309(6950):340
Wilson AF see **Fink JN**
Wilson AK see **Gardella TJ**
Wilson BB, Lockman DW. Linear lichenoid graft–vs–host disease [letter] Arch Dermatol 1994 Sep;130(9):1206–8
Wilson BC see **Malone DE**
Wilson CB see **Onda K**
Wilson ER see **Bernstein DI**
Wilson FC. Graduate medical education in the United States. Clin Orthop 1994 Sep;(306):103–9
Wilson FC, Phillips HO 4th, Gilbert JA. Plantar flexion injuries of the ankle. An experimental study. Clin Orthop 1994 Sep;(306):97–102
Wilson GA. URTI management [letter] J Fam Pract 1994 Sep;39(3):215
Wilson JF, Hussey DH, Lawton CA, Leibel SA, Shipley WU. PSA screening [letter] J Fam Pract 1994 Sep;39(3):216–7
Wilson KS. Melanoma in Britain and British Columbia [letter] BMJ 1994 Sep 10;309(6955):671
Wilson M see **Wehner JH**
Wilson MA see **Hadjiminas D**
Wilson MW see **Sandhu JS**
Wilson P, Watson R, Ralston GE. Methadone maintenance in general practice: patients, workload, and outcomes. BMJ 1994 Sep 10;309(6955):641–4
Wilson P see **Agre P**
Wilson PS see **Kleerekoper M**
Wilson RF see **Tyburski JG**
Wilson S see **Kennedy N**
Wilson SK, Delk JR 2nd. A new treatment for Peyronie's disease: modeling the penis over an inflatable penile prosthesis. J Urol 1994 Oct;152(4):1121–3
Wilson SR see **Moore L**
Winchell RJ see **Hoyt DB**
Wind P, Chevallier JM, Jones D, Frileux P, Cugnenc PH. Cholecystectomy for cholecystitis in patients with acquired immune deficiency syndrome. Am J Surg 1994 Sep; 168(3):244–6
Winer–Muram HT, Rubin SA, Fletcher BD, Kauffman WM, Jennings SG, Arheart KL, Bozeman PM. Childhood leukemia: diagnostic accuracy of bedside chest radiography for severe pulmonary complications. Radiology 1994 Oct; 193(1):127–33
Winer–Muram HT, Vargas S, Slobod K. Cavitary lung lesions in an immunosuppressed child. Chest 1994 Sep;106(3):937–8
Winfield DA see **Snowden JA**
Wing PC see **Vestrup JA**
Wing R see **Kelley DE**
Wingard DL, Criqui MH, Edelstein SL, Tucker J, Tomlinson–Keasey C, Schwartz JE, Friedman HS. Is breast–feeding in infancy associated with adult longevity? Am J Public Health 1994 Sep;84(9):1458–62
Wingren AG see **Parra E**
Winkelmann JC see **Chu ZL**
Winkleby MA. The future of community–based cardiovascular disease intervention studies [editorial] Am J Public Health 1994 Sep;84(9):1369–72
Winn RJ, Baker MD, Merle CA, Sherwood OD. Individual and combined effects of relaxin, estrogen, and progesterone in ovariectomized gilts. II. Effects on mammary development. Endocrinology 1994 Sep;135(3):1250–5
Winn RJ, Baker MD, Sherwood OD. Individual and combined effects of relaxin, estrogen, and progesterone in ovariectomized gilts. I. Effects on the growth, softening, and histological properties of the cervix. Endocrinology 1994 Sep;135(3):1241–9
Winniford MD see **Grover–McKay M**
Winocour PH. Triglyceride concentration and coronary heart disease. Routine measurement is justified [letter] BMJ 1994 Sep 10;309(6955):668
Winslow BH see **Jordan GH**
Winslow EH. Mattresses that spell pressure r–e–l–i–e–f. Am J Nurs 1994 Sep;94(9):48
Winter C see **Cone RW**
Winter GB. Future of preventive dentistry. Caries in children ignored [letter] BMJ 1994 Sep 10;309(6955):672
Winter NL see **Campbell JR**
Winter RO see **Tallia AF**
Winterbauer RH. Clinical research in the 1990s [editorial] Chest 1994 Sep;106(3):657–8
Winters SJ see **Tsujii T**
Wippold FJ 2nd see **Reinus WR**
Wirima JJ see **Reed SC**
Wirth–Pattullo V, Hayes KW. Interrater reliability of craniosacral rate measurements and their relationship with subjects' and examiners' heart and respiratory rate measurements. Phys Ther 1994 Oct;74(10):908–16; discussion 917–20
Wirtschafter JD see **Werner MS**
Wise PH. What you measure is what you get: prenatal care and women's health [editorial] Am J Public Health 1994 Sep;84(9):1374–5
Wisner DH see **Contino JP**
Wisnewski A see **Kresina TF**
Wisniewski T see **Gallo G**
Witkin JW, Xiao E, Popilskis S, Ferin M, Silverman AJ. FOS expression in the gonadotropin–releasing hormone (GnRH) neuron does not increase during the ovarian steroid–induced GnRH surge in the rhesus monkey. Endocrinology 1994 Sep;135(3):956–61
Witteman JC see **Uiterwaal CS**
Witthuhn BA see **Miura O**
Wittliff JL see **Pinski J**
Wittram C, Kenny JB. The admission chest radiograph after acute inhalation injury and burns. Br J Radiol 1994 Aug; 67(800):751–4
Wittram C, Kenny JB. The radiographic appearances of the larynx on the chest radiograph. Br J Radiol 1994 Aug; 67(800):755–8
Wittreich JM see **Gertz BJ**
Witzig TE, Ingle JN, Cha SS, Schaid DJ, Tabery RL, Wold LE, Grant C, Gonchoroff NJ, Katzmann JA. DNA ploidy and the percentage of cells in S–phase as prognostic factors for women with lymph node negative breast cancer. Cancer 1994 Sep 15;74(6):1752–61
Witztum JL. The oxidation hypothesis of atherosclerosis. Lancet 1994 Sep 17;344(8925):793–5 (21 ref.)
Wixson SK see **Jensen GL**
Wiznia AA, Lambert G, Dobrosyzcki J, Porricolo M, Chelyapov N, Israeli V, Brunell P, Conroy J, Liu KN, Baron P, et al. Virologic, immunologic, and clinical evaluation of human immunodeficiency virus antibody status of symptom–free children born to infected mothers. J Pediatr 1994 Sep;125(3):352–5
Wiznitzer A see **Reece EA**
Wlodek ME see **Brace RA**
Wodd RW. Child resistant containers [letter] BMJ 1994 Sep 10;309(6955):670–1
Wohl M see **Lesser IM**
Wojtysiak SL see **Kudsk KA**
Wolbrette D see **Dougherty AH**
Wold L see **Greenspan A**
Wold LE see **Witzig TE**
Wolf AR. Neonatal sedation: more art than science [comment] Lancet 1994 Sep 3;344(8923):628–9. Comment on: Lancet 1994 Sep 3;344(8923):646–50.
Wolf FM see **Grum CM**
Wolf GT see **Stenson KM**
Wolf MC see **Niewenhuis JC**
Wolf RE see **Khare V**
Wolfe JH, Harris PL, Ruckley CV. Trust hospitals and vascular services [letter] BMJ 1994 Aug 6;309(6951):414
Wolff AA, Hines DK, Karliner JS. Preserved beta–adrenoceptor–mediated adenylyl cyclase activity despite receptor and postreceptor dysfunction in acute myocardial ischemia. Am Heart J 1994 Sep;128(3):542–50
Wolff J, Carl P, Hansen PB, Høgskilde S, Christensen MS, Sørensen MB. Effects of eltanolone on cerebral blood flow and metabolism in healthy volunteers. Anesthesiology 1994 Sep;81(3):623–7
Wolff W. This man cried today. Am J Nurs 1994 Sep; 94(9):28–9
Wolfgang D see **Wand GS**
Wolford LM see **Cottrell DA**
Wolford T see **Kern MJ**
Wolinsky H. Local delivery: let's keep our eyes on the wall [editorial; comment] J Am Coll Cardiol 1994 Sep; 24(3):825–7. Comment on: J Am Coll Cardiol 1994 Sep;24(3):820–4.
Wolitz R see **Rasmussen L**
Wolkoff P see **Hodgson M**
Wollbrück M see **Boldt J**
Wollmering M see **White M**
Wolman RL. ABC of sports medicine. Osteoporosis and exercise. BMJ 1994 Aug 6;309(6951):400–3 (0 ref.)
Wolochow MS. Private medicine in Britain: truth or opinion? [letter] Can Med Assoc J 1994 Sep 15;151(6):736; discussion 737
Wolos JA see **Hughes C**
Wong AF see **Brook MM**
Wong T see **Lavaud F**
Wong YL see **Cheung AN**
Wonke B see **al–Refaie FN**
Woo P see **David J**
Wood BG see **Aboussouan LS**
Wood DE see **Barlow DW**
Wood JA see **Kalish RS**
Wood L see **Jacobs P**
Woodall DW, Godenick M, Valainis GT. Hepatitis C experience at a community teaching hospital. J Fam Pract 1994 Sep;39(3):257–61
Woodbury RA see **Nelson BR**
Woodend B see **Robertson JH**
Woodhouse R see **Dajee H**
Woods JB see **Roberts WE**
Woods S see **Campbell B**
Woodworth T see **Foss FM**
Wookey S. Upper abdominal pain in pregnancy. Immediate admission is inappropriate [letter] BMJ 1994 Jul 23; 309(6949):270
Wooley PH see **Staines NA**
Wooley SC, Garner DM. Dietary treatments for obesity are ineffective. BMJ 1994 Sep 10;309(6955):655–6
Woolf A see **Sue YJ**
Woolliscroft JO see **Grum CM**
Woolson RF see **Adams HP Jr**
Wooters JL see **Brown EL**
Worm see **Schadendorf**
Worrell PC see **MacSweeney ST**
Wörz S see **Michel D**
Wotherspoon AC see **Hardman–Lea S**
Wouters EF see **Lamers RJ**
Wraight EP see **Bearcroft P**
Wray S see **Parratt J**
Wright AL see **Martinez FD**
Wright AL see **Penswick J**
Wright B see **Zoltie N**
Wright EA see **Shadick NA**
Wright JG see **Coyte PC**
Wright JG see **Snowden JA**
Wright NA see **Delle Fave G**
Wright RS, Quinones–Baldrich WJ, Anders AJ, Danovitch GM. Pleural effusion associated with ipsilateral breast and arm edema as a complication of subclavian vein catheterization and arteriovenous fistula formation for hemodialysis. Chest 1994 Sep;106(3):950–2 (9 ref.)
Wright SW, Edwards KM, Decker MD, Lamberth MM. Pertussis seroprevalence in emergency department staff. Ann Emerg Med 1994 Sep;24(3):413–7
Wright T see **Perez Lasala G**
Wright TC Jr, Ellerbrock TV, Chiasson MA, Van Devanter N, Sun XW. Cervical intraepithelial neoplasia in women infected with human immunodeficiency virus: prevalence, risk factors, and validity of Papanicolaou smears. New York Cervical Disease Study. Obstet Gynecol 1994 Oct; 84(4):591–7
Wright V see **Isdale AH**
Wrightsman RA, Dawson BD, Fouts DL, Manning JE. Identification of immunodominant epitopes in Trypanosoma cruzi trypomastigote surface antigen–1 protein that mask protective epitopes. J Immunol 1994 Oct 1;153(7):3148–54
Wroblewski BM see **Raut VV**
Wroten JE see **Peterman TA**
Wu CC, Lee CN, Chen TM, Lai JI, Hsieh CY, Hsieh FJ. Factors contributing to the accuracy in diagnosing ovarian malignancy by color Doppler ultrasound. Obstet Gynecol 1994 Oct;84(4):605–8
Wu D see **Wang CC**
Wu G see **Wiest PM**
Wu H see **Bilder RM**
Wu H see **Chakos MH**
Wu MM see **Prakash C**
Wu P see **Kandel DB**
Wu PC see **Fang JW**
Wu S see **Okano K**
Wu TJ see **Chen SA**
Wu X, Gingold EL, Barnes GT, Tucker DM. Normalized average glandular dose in molybdenum target–rhodium filter and rhodium target–rhodium filter mammography. Radiology 1994 Oct;193(1):83–9
Wu X, Helfrich MH, Horton MA, Feigen LP, Lefkowith JB. Fibrinogen mediates platelet–polymorphonuclear leukocyte cooperation during immune–complex glomerulonephritis in rats. J Clin Invest 1994 Sep; 94(3):928–36
Wulffraat NM, de Graeff–Meeder ER, Rijkers GT, van der Laag H, Kuis W. Prevalence of circulating immune complexes in patients with cystic fibrosis and arthritis. J Pediatr 1994 Sep;125(3):374–8
Wyatt J see **Gasché C**
Wyatt SH, Fishman EK. The acute abdomen in individuals with AIDS. Radiol Clin North Am 1994 Sep;32(5):1023–43 (76 ref.)
Wylie B see **Ashton LJ**
Wyman DR see **Malone DE**
Wynder EL see **Muscat JE**
Wynne J see **Reyes VP**
Wysocka M see **Gazzinelli RT**
Wyzga N see **Hyams JS**

X

Xia P, Inoguchi T, Kern TS, Engerman RL, Oates PJ, King GL. Characterization of the mechanism for the chronic activation of diacylglycerol–protein kinase C pathway in diabetes and hypergalactosemia. Diabetes 1994 Sep; 43(9):1122–9
Xiao E see **Witkin JW**
Xiao HB, Gibson DG. Absent septal q wave: a marker of

the effects of abnormal activation pattern on left ventricular diastolic function. Br Heart J 1994 Jul;72(1):45–51
Xiao X see **Goodman S**
Xu B, Grandér D, Sangfelt O, Einhorn S. Primary leukemia cells resistant to alpha-interferon in vitro are defective in the activation of the DNA-binding factor interferon-stimulated gene factor 3. Blood 1994 Sep 15; 84(6):1942–9
Xu J, Lin J. Control of presacral hemorrhage with electrocautery through a muscle fragment pressed on the bleeding vein. J Am Coll Surg 1994 Sep;179(3):351–2
Xu M see **Lundgren M**
Xu S, Cooper A, Sturgill-Koszycki S, van Heyningen T, Chatterjee D, Orme I, Allen P, Russell DG. Intracellular trafficking in Mycobacterium tuberculosis and Mycobacterium avium-infected macrophages. J Immunol 1994 Sep 15;153(6):2568–78
Xu ZY see **Ruo SL**
Xynos E see **Vassilakis JS**

Y

Yablonsky F, Savasta M, Feuerstein C, Poirier M. Effects of transection of the spinal cord in the rat: cystometric and autoradiographic studies. J Urol 1994 Oct; 152(4):1315–22
Yabuta K see **Kaneko K**
Yacoe ME, Jeffrey RB Jr. Sonography of appendicitis and diverticulitis. Radiol Clin North Am 1994 Sep; 32(5):899–912 (54 ref.)
Yacoub M see **Hayes AM**
Yada T see **Isaka N**
Yaeger ES, Goodman S, Hoddes E, Christopher KL. Oxygen therapy using pulse and continuous flow with a transtracheal catheter and a nasal cannula. Chest 1994 Sep; 106(3):854–60
Yagel S see **Shimonovitz S**
Yagita H see **Ra C**
Yahagi N, Furuya H, Matsui J, Sai Y, Amakata Y, Kumon K. Improvement of the left broncho-cath double-lumen tube [letter] Anesthesiology 1994 Sep;81(3):781–2
Yajko DM see **Chin DP**
Yaksh TL. Spinal somatostatin for patients with cancer. Risk-benefit assessment of an analgesic [editorial; comment] Anesthesiology 1994 Sep;81(3):531–3. Comment on: Anesthesiology 1994 Sep;81(3):534–42.
Yaku H see **Mikawa K**
Yamada I see **Shiota T**
Yamada K see **Baumgartner RA**
Yamada M see **Ito M**
Yamada N see **Iwai K**
Yamagata M see **Toyone T**
Yamaguchi KT see **Stewart RJ**
Yamaguchi M see **Ichikawa T**
Yamaguchi M see **Iwai K**
Yamaji Y, Moe OW, Miller RT, Alpern RJ. Acid activation of immediate early genes in renal epithelial cells. J Clin Invest 1994 Sep;94(3):1297–303
Yamakado K, Hirano T, Kato N, Takeda K, Nakagawa T, Takase K, Nakano T, Murayama T, Matsuda A. Hepatocellular carcinoma: treatment with a combination of transcatheter arterial chemoembolization and transportal ethanol injection. Radiology 1994 Oct;193(1):75–80
Yamakawa HO see **Kaneko T**
Yamakawa Y see **Yamazaki K**
Yamamoto H see **Yamashita Y**
Yamamoto T see **Balachandra K**
Yamamoto T see **Katagiri K**
Yamamura K see **Nakagawa K**
Yamamura-Idei Y, Satonaka K, Fujimori T, Maeda S, Chiba T. p53 mutations in flat- and polypoid-type colorectal tumors detected by temperature-gradient gel electrophoresis. Dig Dis Sci 1994 Sep;39(9):2043–8
al-Yaman F see **Rogerson SJ**
Yamanishi K see **Balachandra K**
Yamanishi K see **Fujita M**
Yamanishi K see **Kitamura K**
Yamaoka K see **Mayumi M**
Yamashiro Y see **Shoenut JP**
Yamashita I, Katamine S, Moriuchi R, Nakamura Y, Miyamoto T, Eguchi K, Nagataki S. Transactivation of the human interleukin-6 gene by human T-lymphotropic virus type 1 Tax protein. Blood 1994 Sep 1;84(5):1573–8
Yamashita T see **Koyanagi T**
Yamashita Y, Hatanaka Y, Torashima M, Takahashi M, Miyazaki K, Okamura H. Mature cystic teratomas of the ovary without fat in the cystic cavity: MR features in 12 cases. AJR Am J Roentgenol 1994 Sep;163(3):613–6
Yamashita Y, Hatanaka Y, Yamamoto H, Arakawa A, Matsukawa T, Miyazaki T, Takahashi M. Differential diagnosis of focal liver lesions: role of spin-echo and contrast-enhanced dynamic MR imaging. Radiology 1994 Oct;193(1):59–65
Yamataka A see **Kaneko K**
Yamazaki K, Kanaji Y, Shizume K, Yamakawa Y, Demura H, Kanaji Y, Obara T, Sato K. Reversible inhibition by interferons alpha and beta of 125I incorporation and thyroid hormone release by human thyroid follicles in vitro. J Clin Endocrinol Metab 1993 Nov;77(5):1439–41
Yamin TT see **Ayala JM**
Yan S, Bohach GA, Stevens DL. Persistent acylation of high-molecular-weight penicillin-binding proteins by penicillin induces the postantibiotic effect in Streptococcus pyogenes. J Infect Dis 1994 Sep;170(3):609–14
Yan SQ, Wang GJ, Shen TY. Effects of pollen from Typha angustata on the osteoinductive potential of demineralized bone matrix in rat calvarial defects. Clin Orthop 1994 Sep; (306):239–46
Yanagawa H see **Nishio H**
Yanagi K see **Haneji N**
Yanagihara Y see **Ikizawa K**
Yanagisawa M see **Kuwata S**
Yanagisawa M see **Saeki H**
Yanai M see **Pinto A**
Yanaihara N see **Murakami Y**
Yancik R, Ries LA. Cancer in older persons. Magnitude of the problem--how do we apply what we know? Cancer 1994 Oct 1;74(7 Suppl):1995–2003 (22 ref.)
Yancik R see **Havlik RJ**
Yang B see **Nichols WW**
Yang CJ see **Chen SA**
Yang G, Coffman FD, Wheelock EF. Characterization and purification of a macrophage-triggering factor produced in Mycoplasma arginini-infected L5178Y cell cultures. J Immunol 1994 Sep 15;153(6):2579–91
Yang J see **Pardridge WM**
Yang PC see **Yuan A**
Yang RH see **Chen YF**
Yang WS see **Knöbel HH**
Yang Y see **Loya F**
Yang Z see **Chen H**
Yanik G see **Kohli-Kumar M**
Yankaskas JR see **Bernstein JM**
Yano H see **Hiyama E**
Yano K see **Centurion OA**
Yano K see **Heinrichs C**
Yanovski JA see **Heinrichs C**
Yao L, Do HM, Cracchiolo A, Farahani K. Plantar plate of the foot: findings on conventional arthrography and MR imaging. AJR Am J Roentgenol 1994 Sep;163(3):641–4
Yared JP see **Shainoff JR**
Yarkoni S see **Volk HD**
Yaron A see **Shemer J**
Yasin M see **Kirk SE**
Yassa NA see **Katz JF**
Yasuda H see **Azuma T**
Yasuda K see **Otabe S**
Yasuda M see **Ra C**
Yasuo H see **Sato S**
Yates WR. Role of psychiatry in the academic health sciences center [letter] Acad Med 1994 Sep;69(9):734
Yazaki Y see **Otabe S**
Yazaki Y see **Shimokawa K**
Yazdani N see **Boulos A**
Ye C see **Zhu L**
Ye KL see **Ruo SL**
Yealy DM, Delbridge TR. The shock index: all that glitters... [editorial; comment] Ann Emerg Med 1994 Oct;24(4):714–5 . Comment on: Ann Emerg Med 1994 Oct;24(4):685–90.
Yealy DM, Paris PM, Vukmir RB. Prehospital IRBs and consent [letter] Ann Emerg Med 1994 Oct;24(4):759–60
Yeaman GR see **Pfefferkorn LC**
Yeargin J see **Hsiao M**
Yee R see **Li HG**
Yee R see **Thakur RK**
Yeh J, Osathanondh R. Expression of messenger ribonucleic acids encoding for basic fibroblast growth factor (FGF) and alternatively spliced FGF receptor in human fetal ovary and uterus. J Clin Endocrinol Metab 1993 Nov; 77(5):1367–71
Yeh SJ see **Wang CC**
Yeh TF see **Chen YJ**
Yeh V, Hopp ML, Goldstein NS, Meyer RD. Herpes simplex chronic laryngitis and vocal cord lesions in a patient with acquired immunodeficiency syndrome. Ann Otol Rhinol Laryngol 1994 Sep;103(9):726–31
Yeh YY see **Jensen GL**
Yellin A, Simansky D. Physiologic evaluation of pulmonary function in the candidate for lung resection [letter] J Thorac Cardiovasc Surg 1994 Sep;108(3):595
Yellin FJ see **Goedert JJ**
Yen A see **Barrett KE**
Yen LM, Dao LM, Day NP, Waller DJ, Bethell DB, Son LH, Hien TT, White NJ. Role of quinine in the high mortality of intramuscular injection tetanus. Lancet 1994 Sep 17;344(8925):786–7
Yen SS see **Roberts VJ**
Yen SS see **el-Roeiy A**
Yen-Lieberman B see **Lin HJ**
Yeoh TK see **Zhao XM**
Yeung SW see **Martin A**
Yew K see **Smith RL**
Yi Q, Lefvert AK. Idiotype- and anti-idiotype-reactive T lymphocytes in myasthenia gravis. Evidence for the involvement of different subpopulations of T helper lymphocytes. J Immunol 1994 Oct 1;153(7):3353–9
Yin NT. Hemorrhage of the initial part of the internal maxillary artery treated by multiple ligations: report of four cases. J Oral Maxillofac Surg 1994 Oct;52(10):1066–71 (30 ref.)
Yip AS see **McGuire MA**
Yip B, Lenox IM. Elderly patients and resuscitation. Nurses' and doctors' views may differ [letter] BMJ 1994 Aug 6; 309(6951):408
Yki-Järvinen H see **Rutanen EM**
Ylänne J see **Chen YP**
Yock PG see **Friedrich GJ**
Yogendran L see **Gertz BJ**
Yokota J, Sugimoto T. Clinical significance of periportal tracking on computed tomographic scan in patients with blunt liver trauma. Am J Surg 1994 Sep;168(3):247–50
Yokota T see **Chen JX**
Yokota T see **Lee HJ**
Yokoyama N see **Nagayama Y**
Yokoyama T see **Hiyama E**
Yokoyama WM see **Karlhofer FM**
Yolton RL. Computer-based diagnostic systems [letter] N Engl J Med 1994 Oct 13;331(15):1023; discussion 1023–4
Yonekawa Y see **Weller M**
Yonekura Y see **Asada T**
Yoneyama Y, Shin S, Iwasaki T, Power GG, Araki T. Relationship between plasma adenosine concentration and breathing movements in growth-retarded fetuses. Am J Obstet Gynecol 1994 Sep;171(3):701–6
Yong EL, Ng SC, Roy AC, Yun G, Ratnam SS. Pregnancy after hormonal correction of severe spermatogenic defect due to mutation in androgen receptor gene [letter] Lancet 1994 Sep 17;344(8925):826–7
Yoo SJ see **Choi YH**
Yoon BH, Lee CM, Kim SW. An abnormal umbilical artery waveform: a strong and independent predictor of adverse perinatal outcome in patients with preeclampsia. Am J Obstet Gynecol 1994 Sep;171(3):713–21
Yoshida EM, Karim MA, Shaikh JF, Soos JG, Erb SR. At what price, glory? Severe cholestasis and acute renal failure in an athlete abusing stanozolol. Can Med Assoc J 1994 Sep 15;151(6):791–3
Yoshida H see **Nakamura M**
Yoshida K see **Mori K**
Yoshida S see **Tomizuka T**
Yoshida T, Hanahan D. Murine pancreatic ductal adenocarcinoma produced by in vitro transduction of polyoma middle T oncogene into the islets of Langerhans. Am J Pathol 1994 Sep;145(3):671–84
Yoshida T see **Katagiri K**
Yoshida Y see **Garcia JH**
Yoshikawa J see **Matsui O**
Yoshimasa T see **Tamura N**
Yoshimura Y, Iwashita M, Karube M, Oda T, Akiba M, Shiokawa S, Ando M, Yoshinaga A, Nakamura Y. Growth hormone stimulates follicular development by stimulating ovarian production of insulin-like growth factor-I. Endocrinology 1994 Sep;135(3):887–94
Yoshinaga A see **Yoshimura Y**
Yoshioka A see **Miura S**
Yoshioka K see **Tomoda H**
Yotsukura M see **Okada M**
Younathan CM, Kaude JV, Cook MD, Shaw GS, Peterson JC. Dialysis is not indicated immediately after administration of nonionic contrast agents in patients with end-stage renal disease treated by maintenance dialysis. AJR Am J Roentgenol 1994 Oct;163(4):969–71
Young A, Dinan S. ABC of sports medicine. Fitness for older people. BMJ 1994 Jul 30;309(6950):331–4 (0 ref.)
Young EA, Haskett RF, Grunhaus L, Pande A, Weinberg VM, Watson SJ, Akil H. Increased evening activation of the hypothalamic-pituitary-adrenal axis in depressed patients. Arch Gen Psychiatry 1994 Sep;51(9):701–7
Young NS see **Goodman S**
Young SN see **Benkelfat C**
Young T see **Maher EJ**
Young VR see **Campbell WW**
Young VR see **Hiramatsu T**
Youngner SJ see **Murray TH**
Ytterberg SR, Watson K, Kvasnicka JH. Teaching and evaluating awareness of cultural and ethnic diversity in the medical encounter. Acad Med 1994 May;69(5):411–2
Yu CJ see **Yuan A**
Yu H see **Morishita R**
Yu KK see **Saeed M**
Yu LC see **Kuvibidila S**
Yu M see **Gross C**
Yu RC, Schofield J, Alaibac M, Jones RR, Chu AC. Angioimmunoblastic lymphadenopathy with dysproteinemia and dermal T-cell lymphoma. Cancer 1994 Sep 15;74(6):1801–7
Yu SM see **Kogan MD**
Yu SM see **Singh GK**
Yu VL see **Grandis JR**
Yu VY see **Reese J**
Yu XY see **Takahashi N**
Yu Y see **Dawsey SM**
Yu YM see **Heinrichs C**
Yu YM see **Hiramatsu T**
Yuan A, Chang DB, Yu CJ, Kuo SH, Luh KT, Yang PC. Color Doppler sonography of benign and malignant pulmonary masses. AJR Am J Roentgenol 1994 Sep; 163(3):545–9
Yuan B see **Joseph G**
Yuan J see **Wiest PM**
Yücel C see **Ozdemir H**
Yuen RW see **Chow LT**
Yun G see **Yong EL**
Yunginger JW see **Swanson MC**
Yurgelun-Todd DA see **Renshaw PF**
Yusuf SW, Baker DM, Chuter TA, Whitaker SC, Wenham

PW, Hopkinson BR. Transfemoral endoluminal repair of abdominal aortic aneurysm with bifurcated graft. Lancet 1994 Sep 3;344(8923):650-1

Z

el-Zaatari MM, Martens MG, Anderson GD. Incidence of the prozone phenomenon in syphilis serology. Obstet Gynecol 1994 Oct;84(4):609-12
Zabramski JM see Greene KA
Zacca N see Warth DC
Zachara E see Caforio AL
Zachariah B, Casey L, Zachariah SB, Baekey P, Greenberg HM. Case report: brain metastasis from primary small cell carcinoma of the prostate. Am J Med Sci 1994 Sep; 308(3):177-9
Zachariah SB see Zachariah B
Zack JA see Akkina RK
Zack PM, Blausey WL. Symptomatic Japanese-type apical hypertrophic cardiomyopathy in a non-Asian patient: favorable response to treatment with verapamil. Am Heart J 1994 Sep;128(3):613-6
Zagoria RJ. Should follow-up procedure for bilateral renal calculi be radiography of the abdomen or sonography of the kidneys? AJR Am J Roentgenol 1994 Sep;163(3):743
Zagoria RJ, Donati DL, Chen MY, Gelfand DW, Ott DJ, Dyer RB. Cost-effective filming sequence for intravenous urography. South Med J 1994 Sep;87(9):899-901
Zahm JM see Gaillard D
Zaidi AA see Peterman TA
Zaidi J see Jauniaux E
Zaki SR see Baddoura FK
Zaloga CP see MacGregor DA
Zamai L see Zauli G
Zaman MK. One- or two-segment BAL. More is better? [editorial] Chest 1994 Sep;106(3):663-5 (13 ref.)
Zaner KS see Eggleton P
Zanin L see Rossi G
Zanon P see Balbi B
Zanone MM, Petersen JS, Peakman M, Mathias CJ, Watkins PJ, Dyrberg T, Vergani D. High prevalence of autoantibodies to glutamic acid decarboxylase in long-standing IDDM is not a marker of symptomatic autonomic neuropathy. Diabetes 1994 Sep;43(9):1146-51
Zapf J see Hussain MA
Zappacosta B, De Sole P, Fresu R, Caricchio R, Zoli A, Altomonte L, Giardina B. Lactic dehydrogenase activity of platelet subpopulations in a group of patients with systemic lupus erythematosus [letter] Br J Rheumatol 1994 Sep;33(9):890-1
Zappatore R see Spinillo A
Zarco P see Alfonso F
Zardini M see Li HG
Zareba W, Moss AJ, le Cessie S. Dispersion of ventricular repolarization and arrhythmic cardiac death in coronary artery disease. Am J Cardiol 1994 Sep 15;74(6):550-3
Zarowitz BJ see Ben-Menachem T
Zato MA see Pérez-Santonja JJ
Zauli G, Furlini G, Vitale M, Re MC, Gibellini D, Zamai L, Visani G, Borgatti P, Capitani S, La Placa M. A subset of human CD34+ hematopoietic progenitors express low levels of CD4, the high-affinity receptor for human immunodeficiency virus-type 1. Blood 1994 Sep 15; 84(6):1896-905
Závada J see Liao SY
Zavertnik JJ, McCoy CB, Love N. Breast cancer control program for the socioeconomically disadvantaged. Screening mammography for the poor. Cancer 1994 Oct 1;74(7 Suppl):2042-5
Zealear DL, Rainey CL, Jerles ML, Tanabe T, Herzon GD. Technical approach for reanimation of the chronically denervated larynx by means of functional electrical stimulation. Ann Otol Rhinol Laryngol 1994 Sep; 103(9):705-12
Zecca M see Marseglia GL
Zee RY see Morris BJ
Zeghoud F, Ben-Mekhbi H, Djeghri N, Garabédian M. Vitamin D prophylaxis during infancy: comparison of the long-term effects of three intermittent doses (15, 5, or 2.5 mg) on 25-hydroxyvitamin D concentrations. Am J Clin Nutr 1994 Sep;60(3):393-6
Zegri A see Canet J
Zeidel ML see Agre P
Zeitels SM, Vaughan CW. "External counterpressure" and "internal distention" for optimal laryngoscopic exposure of the anterior glottal commissure. Ann Otol Rhinol Laryngol 1994 Sep;103(9):669-75
Zeitlin GL. Burns from warming devices in anesthesia--1910 [letter] Anesthesiology 1994 Sep;81(3):788
Zeitouni AG, Manoukian J. Severe complications of the anterior cricoid split operation and single-stage laryngotracheoplasty. Ann Otol Rhinol Laryngol 1994 Sep; 103(9):723-5
Zelenakas K see Gucalp R
Zelis R see Baily RG
Zell ER see Dietz VJ
Zeluff BJ see Massin EK
Zeman RK see Weltman DI
Zerbe GO see Levin MJ
Zerbey AL, Mueller PR, Dawson SL, Hoover HC Jr. Pleural seeding from hepatocellular carcinoma: a complication of percutaneous alcohol ablation. Radiology 1994 Oct; 193(1):81-2
Zerhouni EA see Berg WA
Zerhouni EA see Brown RH
Zern MA see Kresina TF
Zerrahn J see Weidt G
Zervas A see Mitropoulos D
Zettl-Schaffer K see McGovern TF
Zewald RA see Lips CJ
Zhan YF see Lieschke GJ
Zhang DE, Hetherington CJ, Gonzalez DA, Chen HM, Tenen DG. Regulation of CD14 expression during monocytic differentiation induced with 1 alpha,25-dihydroxyvitamin D3. J Immunol 1994 Oct 1;153(7):3276-84
Zhang FP see Tena-Sempere M
Zhang GN see Schwartz LH
Zhang HJ see Robertson RP
Zhang J see Deckmyn H
Zhang L see Morishita R
Zhang RH see Vera JC
Zhang SH, Reddick RL, Burkey B, Maeda N. Diet-induced atherosclerosis in mice heterozygous and homozygous for apolipoprotein E gene disruption. J Clin Invest 1994 Sep; 94(3):937-45
Zhang X see Clapp WD
Zhang X see Kim HS
Zhang XY see Tanaka K
Zhang Y, Deng Y, Luther T, Müller M, Ziegler R, Waldherr R, Stern DM, Nawroth PP. Tissue factor controls the balance of angiogenic and antiangiogenic properties of tumor cells in mice. J Clin Invest 1994 Sep;94(3):1320-7
Zhang Z, Funk C, Glasser SR, Mulholland J. Progesterone regulation of heparin-binding epidermal growth factor-like growth factor gene expression during sensitization and decidualization in the rat uterus: effects of the antiprogestin, ZK 98.299. Endocrinology 1994 Sep;135(3):1256-63
Zhang Z see Fan X
Zhang ZF see Aprikian AG
Zhao K, Qi DY, Wang LM. Functional superficial parotidectomy. J Oral Maxillofac Surg 1994 Oct; 52(10):1038-41
Zhao XM, Frist WH, Yeoh TK, Miller GG. Modification of alternative messenger RNA splicing of fibroblast growth factor receptors in human cardiac allografts during rejection. J Clin Invest 1994 Sep;94(3):992-1003
Zhao XQ see King SB 3rd
Zhong S, Dunbar JC, Jen KL. Postnatal development in rat offspring delivered of dams with gestational hyperglycemia. Am J Obstet Gynecol 1994 Sep; 171(3):753-63
Zhong S see Wiest PM
Zhou LJ see Engel P
Zhou Y see Gjerset GF
Zhou Z see Cunningham-Rundles C
Zhou Z see Highsmith WE
Zhu L, Wigle D, Hinek A, Kobayashi J, Ye C, Zuker M, Dodo H, Keeley FW, Rabinovitch M. The endogenous vascular elastase that governs development and progression of monocrotaline-induced pulmonary hypertension in rats is a novel enzyme related to the serine proteinase adipsin [see comments] J Clin Invest 1994 Sep;94(3):1163-71. Comment in: J Clin Invest 1994 Sep;94(3):919-20.
Zhu W, Chern KY, Mow VC. Anisotropic viscoelastic shear properties of bovine meniscus. Clin Orthop 1994 Sep; (306):34-45
Zhu WX, Gibbons RJ, Bailey KR, Gersh BJ. Predischarge exercise radionuclide angiography in predicting multivessel coronary artery disease and subsequent cardiac events after thrombolytic therapy for acute myocardial infarction. Am J Cardiol 1994 Sep 15;74(6):554-9
Zhuang J see Trevisani GT
Zia MJ. Indications for ICU admission [letter] Chest 1994 Sep;106(3):979-80
Zick Y see Roach P
Ziegler R see Zhang Y
Zielen S, Ahrens P, Hofmann D. Efficacy of Hib vaccine [letter] Lancet 1994 Sep 17;344(8925):828
Zielke A see Hölting T
Zienowicz R see Jupiter JB
Zikmund J see Feyereisl J
Zilla P, Preiss P, Groscurth P, Rösemeier F, Deutsch M, Odell J, Heidinger C, Fasol R, von Oppell U. In vitro-lined endothelium: initial integrity and ultrastructural events. Surgery 1994 Sep;116(3):524-34
Zilow EP see Nelle M
Zimmerman EC see Liang Y
Zimmerman RA see Packer RJ
Zimmermann RC see McDougle CJ
Zinn C. New infection controls worry doctors in Australia [news] BMJ 1994 Aug 20-27;309(6953):497
Zinzani L see Stasi R
Zipes DP see Ito M
Zipursky RB see Pfefferbaum A
Ziskind AA see Silverman ME
Zitron I see Tyburski JG
Zivin JA see Adams HP Jr
Zizzo G see Del Rio G
Zöchbauer S, Haas OA, Schwarzinger I, Lechner K, Pirker R. Multidrug resistance in acute myeloid leukaemia with inversion in chromosome 16 or FAB M4Eo subtype [letter] Lancet 1994 Sep 24;344(8926):894
Zoetelief J see Schultz FW
Zöhrens G, Armbrust T, Meyer Zum Büschenfelde KH, Ramadori G. Interferon-alpha 2a increases serum concentration of hyaluronic acid and type III procollagen aminoterminal propeptide in patients with chronic hepatitis B virus infection. Dig Dis Sci 1994 Sep;39(9):2007-13
Zoli A see Zappacosta B
Zoltie N, Sloan JP, Wright B. Should relatives watch resuscitation? May affect doctors' performance [letter] BMJ 1994 Aug 6;309(6951):406-7
Zonderland HM see Tan IL
Zondervan HA see Scherjon SA
Zorab JS. Pain control during interventional biliary procedures: epidural vs i.v. sedation [letter] AJR Am J Roentgenol 1994 Oct;163(4):998-9
Zoras OJ see Vassilakis JS
Zosmer N, Bajoria R, Weiner E, Rigby M, Vaughan J, Fisk NM. Clinical and echographic features of in utero cardiac dysfunction in the recipient twin in twin-twin transfusion syndrome. Br Heart J 1994 Jul;72(1):74-9
Zotter G see Graninger W
Zouaoui A see Rouby JJ
Zucker KJ, Blanchard R. Reanalysis of Bieber et al.'s 1962 data on sibling sex ratio and birth order in male homosexuals. J Nerv Ment Dis 1994 Sep;182(9):528-30
Zuckerman JD see Blair B
Zuker M see Zhu L
Zunino SJ, Simons LF, Sambrook JF, Gething MJ. Interleukin-1 promotes hyperglycemia and insulitis in mice normally resistant to streptozotocin-induced diabetes. Am J Pathol 1994 Sep;145(3):661-70
Zuo J, Lei ZM, Rao CV. Human myometrial chorionic gonadotropin/luteinizing hormone receptors in preterm and term deliveries. J Clin Endocrinol Metab 1994 Sep; 79(3):907-11
Zuo J, Lei ZM, Rao CV, Pietrantoni M, Cook VD. Differential cyclooxygenase-1 and -2 gene expression in human myometria from preterm and term deliveries. J Clin Endocrinol Metab 1994 Sep;79(3):894-9
Zupo S see Corcione A
zur Nedden D, Knapp R, Wicke K, Judmaier W, Murphy WA Jr, Seidler H, Platzer W. Skull of a 5,300-year-old mummy: reproduction and investigation with CT-guided stereolithography. Radiology 1994 Oct;193(1):269-72
Zurier RB see Leventhal LJ
Zwemer FL Jr see Reinus WR
Zwicke D see Tucker JF
Zwischenberger JB see Bidani A
Zychlinsky A, Fitting C, Cavaillon JM, Sansonetti PJ. Interleukin 1 is released by murine macrophages during apoptosis induced by Shigella flexneri. J Clin Invest 1994 Sep;94(3):1328-32
Zysk JR see Gaylinn BD

NATIONAL LIBRARY OF MEDICINE RECURRING BIBLIOGRAPHIES

The National Library of Medicine through its computer-based MEDLARS® (Medical Literature Analysis and Retrieval System) periodically produces lists of citations in specialized biomedical fields. These lists, termed "Recurring Bibliographies," are printed and distributed by nonprofit professional organizations and government agencies.

CHIROPRACTIC, RECURRING BIBLIOGRAPHY FOR: Published quarterly by the Palmer College of Chiropractic in the Journal of Chiropractic Research and Clinical Investigation. Write to: Palmer College of Chiropractic, 1000 Brady St., Davenport, IA 52803.

CRANIOFACIAL BIBLIOGRAPHY, INTERNATIONAL: Published quarterly in the *Journal of Craniofacial Surgery*. Write to: B.C. Decker, Inc. 3228 South Service Road, Burlington, Ontario, Canada L7N3H8.

DENTAL LITERATURE, INDEX TO: Published quarterly and sold by the American Dental Association, 211 East Chicago Avenue, Chicago, Illinois 60611.

DIARRHOEAL DISEASES, BIBLIOGRAPHY OF ACUTE: (Semi-annual), write to: Diarrhoeal Diseases Control Program, World Health Organization, 1211 Geneva 27, Switzerland.

HOSPITAL LITERATURE INDEX: Published quarterly, write to: American Hospital Association, 840 N. Lake Shore Drive, Chicago, Illinois 60611.

INTERNATIONAL NURSING INDEX: (quarterly), sold by American Journal of Nursing Company, 555 West 57th Street, New York, New York 10019-2961.

MULTIPLE BIRTHS, CURRENT RESEARCH ON: (semi-annual), published in *Acta Genetica et Genellologiae*. For information please write to: Alan R. Liss, 41 E. 11th Street, New York, New York 10003.

ORTHOPAEDIC SURGERY, ANNUAL BIBLIOGRAPHY OF: Published annually and distributed by the Journal of Bone and Joint Surgery, 10 Shattuck Street, Boston, Massachusetts 02115.

PLASTIC AND RECONSTRUCTIVE SURGERY, ONGOING CURRENT BIBLIOGRAPHY OF: Published bimonthly, to order write to: Direct Mail Center, 23 Pinewood Farm Court, Owings Mills, Maryland 21117.

PODIATRIC MEDICINE AND SURGERY, BIBLIOGRAPHY OF: (monthly), included in the *Journal of the American Podiatric Medical Association*. Published by the American Podiatric Medical Association, 9312 Old Georgetown Road, Bethesda, Maryland 20814-1621.

STRABISMUS, AMBLYOPIA, AND OTHER DISEASES OF OCULAR MOTILITY: (quarterly), published by the International Strabismological Association. Write to: Robert D. Reinecke, M.D., Wills Eye Hospital, Feuderer Eye Movement Center for Children, 9th and Walnut Streets, Philadelphia, Pennsylvania 19107.

TROPICAL DISEASES, A QUARTERLY BIBLIOGRAPHY OF MAJOR: Distributed by the Special Programme for Research and Training in Tropical Diseases, World Health Organization, 1211 Geneva 27, Switzerland.

U.S. DEPARTMENT OF HEALTH
AND HUMAN SERVICES
Public Health Service
National Institutes of Health
National Library of Medicine

NIH Publication No. 95-391

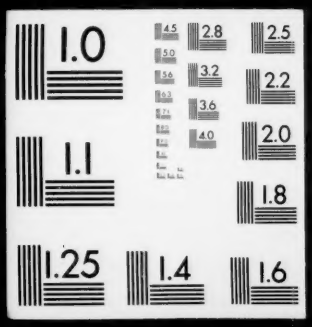
1.0
2.8
2.5
3.2
2.2
3.6
2.0
4.0
1.1
1.8
1.25
1.4
1.6